BOSTON PUBLIC LIBRARY
3 9999 08995 398 6

Stack- mass docs Boston

DOCUMENTS

OF THE

CITY OF BOSTON,

FOR THE YEAR 1921.

IN FOUR VOLUMES.

VOLUME III.

CONTAINING DOCUMENTS FROM NO. 33 TO NO. 49, INCLUSIVE.

Published by Order of the City Council.

SOCIAL LAW LIBRARY
1804
BOSTON
DISCARD FROM COLLECTION

CITY OF BOSTON
PRINTING DEPARTMENT
1922

MAY 7 1923

CONTENTS OF VOLUME III.

CONTAINING CITY DOCUMENTS FROM NO. 33 TO NO. 49, INCLUSIVE.

(See, also, Index in back of book.)

Doc.
No.
33 — *Municipal Register*, for 1921.
34 — *Committee on New Sources of Revenue*, final report of.
35 — *Jury List*, 1921.
36 — *Officials and Employees of the City of Boston and County of Suffolk*, June 1, 1921.
37 — *Fourth of July Oration*, delivered by Dr. L. H. Murlin, July 4, 1921.
38 — *Monthly Exhibit of Auditing Department*, January, 1921.
39 — *Eastern Massachusetts Street Railway Company*, 5th location.
40 — *Appropriations and Tax Orders for 1920–21*, Mayor's message recommending.
41 — *Monthly Statement of Treasury Department*, February, 1921.
42 — *Monthly Statement of Collecting Department*, February, 1921.
43 — *Monthly Exhibit of Auditing Department*, February, 1921.
44 — *Monthly Statement of Treasury Department*, March, 1921.
45 — *Monthly Statement of Collecting Department*, March, 1921.
46 — *Monthly Exhibit of Auditing Department*, March, 1921.
47 — *Appropriation Bill for the City and County for 1920–21*, report of the Committee on Appropriations.
48 — *Contingent Expenses*, quarterly statement of Auditing Department relative to.
49 — *Constables* appointed for the year beginning May 1, 1921.

BOSTON
MUNICIPAL REGISTER
FOR 1921.

SEAL OF THE CITY

OF

BOSTON.

Andrew J. Peters

CITY OF BOSTON

MUNICIPAL REGISTER FOR 1921

CONTAINING

A REGISTER OF THE CITY GOVERNMENT,
RULES OF THE CITY COUNCIL,
AMENDED CITY CHARTER
OF 1909,

A SURVEY OF THE CITY DEPARTMENTS,

WITH

LISTS OF EXECUTIVE AND OTHER PUBLIC OFFICERS;

ALSO

VARIOUS STATISTICS RELATING TO THE CITY.

COMPILED AND EDITED FOR THE CITY COUNCIL BY THE STATISTICS DEPARTMENT.

[City Document No. 33.]

SOCIAL LAW LIBRARY
1804
BOSTON

CITY OF BOSTON
PRINTING DEPARTMENT
1921.

SOCIAL LAW LIBRARY
1804
BOSTON

INTRODUCTION.

The City has annually since 1821 issued a volume containing, until 1829, a register of the City Council and a list of the officers. In 1829 the City Charter, in 1830 the Acts relating to Boston and the ordinances, and in 1832 an index, were added. The volume for 1822 contains fifteen pages, and for 1840 eighty-five pages, and three pages of index. The volumes up to and including 1840 bear the title of The Rules and Orders of the Common Council and since that year the title of The Municipal Register. The Municipal Register for 1841 contains the Rules and Orders of the Common Council, joint rules, ordinances of the City, statutes of the Commonwealth relating to the City, a list of the public schools, the City Government of 1841, the committees and departments (consisting at that time of the treasury, law, police, health, public land and buildings, lamps and bridges, fire, and public charitable institutions), and a list of the ward officers; from 1842 to 1864 it also contains a list of the members of preceding City Governments, a necrological record of those members, the latest ordinances and the special statutes relating to the City; in 1851 a list of the annual orators was added, and in 1853 a map of the City and the Rules of the Board of Aldermen were inserted; in 1876 statistics of registration and voting were included, and, since 1879, in tabulated form; in 1883 portraits of the Mayor and presiding officers of the two branches of the City Council were included, and in 1888 a list of the members of the past City Governments of Roxbury and Charlestown was added and continued to 1890. From 1889 to 1896, inclusive, The Municipal Register contained a compilation of the Charter and Acts subsequently passed, in the place of which an index of the same appeared in 1897. The Amended Charter of 1909 was added in 1910, while the alphabetical list of Aldermen and Councilmen since 1822 was dropped.

By order of the City Council, February 7, 1921, and under the direction of the Committee on Rules, The Municipal Register for 1921 has been compiled and edited by the Statistics Department.

ORIGIN AND GROWTH OF BOSTON.

The Royal Patent incorporating the Governor and Company of Massachusetts Bay in New England passed the seals March *4, 1628–29. At a General Court, or Meeting of the Company, on August *29 of that year it was voted "that the Government and patent should be settled in New England." To that end Governor Winthrop led the Puritan Exodus in 1630. Soon after his arrival at Salem on June *12, 1630, he proceeded with a large following to Charlestown, where a plantation had been established the summer before. The Assistants held three Courts at Charlestown in the interval, August *23 to September *28, inclusive. At their meeting on September *7, they "ordered that Trimountaine shall be called Boston; Mattapan, Dorchester; and the towne upon Charles River, Waterton." Thus Shawmut of the Indians was named Boston, probably out of gratitude to the Merchants of Boston in Lincolnshire, who had subscribed generously to the stock of the Company.

In the latter part of August, Governor Winthrop with the patent chose Boston as his abiding place. The first "Court" held in Boston was a "General Court" on October *19, "for establishing of the government." On October *3, 1632, Boston was formally declared to be "the fittest place for publique meetings of any place in the Bay."

Boston was the first town in Massachusetts to become a city. It was incorporated February 23, 1822, by St. 1821, c. 110, adopted by the voters March 4, 1822. This act was revised by St. 1854, c. 448; amended by St. 1885, c. 266 and again by St. 1909, c. 486.

The neck of land called Boston, still called Boston Proper, contained perhaps 700 acres of land, judging from the 783 acres shown by the official survey of 1794. In the interval 1630–37, Boston acquired jurisdiction over most of the territory now included in Chelsea, Winthrop, Revere, East Boston, Brookline, Quincy, Braintree, Randolph and Holbrook, besides certain islands in the harbor. From 1637 till May 13, 1640,

* Old Style.

when "Mount Woollaston" was set off as Braintree, Boston exercised jurisdiction over a territory of at least 40,000 acres. Within its present limits there are 30,598 acres, including flats and water.

Since 1640, grants of land have been made to Boston by the General Court as follows: (1) October *16, 1660, 1,000 acres "for the use of a free schoole, layd out in the wildernesse or North of the Merimake River" (in Haverhill), in 1664. (2) June *27, 1735, in abatement of Province Tax, three townships, each six miles square, or 69,120 acres in all. These townships later became the Towns of Charlemont, Colrain, and Pittsfield. Boston sold its interest in them on June *30, 1737, for £3,660. (3) June 26, 1794, a township of land in Maine (23,040 acres) "to build a public hospital." This tract was sold by the City April 6, 1833, for $4,200.

Muddy River was set off as the Town of Brookline on November *13, 1705, and Rumney Marsh was set off as the Town of Chelsea January *8, 1739.

The principal annexations of territory included within the present limits of the City of Boston have been made as follows:

(1) Noddle's Island, by order of Court of Assistants, March *9, 1636–37. (2) South Boston set off from Dorchester March 6, 1804, by St. 1803, c. 111. (3) Washington Village set off from Dorchester May 21, 1855, by St. 1855, c. 468. (4) Roxbury January 6, 1868, by St. 1867, c. 359, accepted September 9, 1867. Roxbury received its name by order of the Court of Assistants October *8, 1630. It was incorporated as a city March 12, 1846, by St. 1846, c. 95, accepted March 25, 1846. (5) Dorchester January 3, 1870, by St. 1869, c. 349, accepted June 22, 1869. It received its name September *7, 1630, by order of the Court of Assistants. (6) Brighton January 5, 1874, by St. 1873, c. 303, accepted October 7, 1873. Set off from Cambridge as the Town of Brighton February 24, 1807, by St. 1806, c. 65. (7) Charlestown January 5, 1874, by St. 1873, c. 286, accepted October 7, 1873. Settled July *4, 1629. It was incorporated a City February 22, 1847, by St. 1847, c. 29, accepted March 10, 1847. (8) West Roxbury January 5, 1874, by St. 1873, c. 314, accepted October 7, 1873. It was set off from Roxbury and incorporated a Town May 24, 1851, by St. 1851, c. 250. (9) Hyde Park January 1, 1912, by St. 1911, c. 469, and 583, accepted November 7, 1911. Incorporated a Town April 22, 1868.

* Old Style.

THE CITY SEAL

As it appeared prior to 1827.

The City Seal was adopted by "An Ordinance to Establish the City Seal," passed January 2, 1823, which provides "That the design hereto annexed, as sketched by John R. Penniman, giving a view of the City, be the device of the City Seal; that the motto be as follows, to wit: 'Sicut patribus sit Deus nobis'; and that the inscription be as follows: — 'Bostonia condita, A.D. 1630. Civitatis regimine donata, A.D. 1822.'" The motto is taken from 1 Kings, viii., 57, *i. e.* "God be with us as He was with our fathers."

The seal as it then appeared is shown above.

The seal as it was afterwards changed, and has ever since continued to be used, first appeared on page 221 of the volume of laws and ordinances, commonly known as the "First Revision," published in 1827, and is continued as the City Seal at the present time by Revised Ordinances of 1914, Chapter 1, Section 5, which provides that "The seal of the City shall be circular in form; shall bear a view of the City; the motto 'Sicut Patribus Sit Deus Nobis,' and the inscription, 'Bostonia Condita, A.D. 1630. Civitatis Regimine Donata, A.D. 1822,' as herewith set forth."

The seal as changed in 1827, and as it has ever since appeared, is shown on the second page.

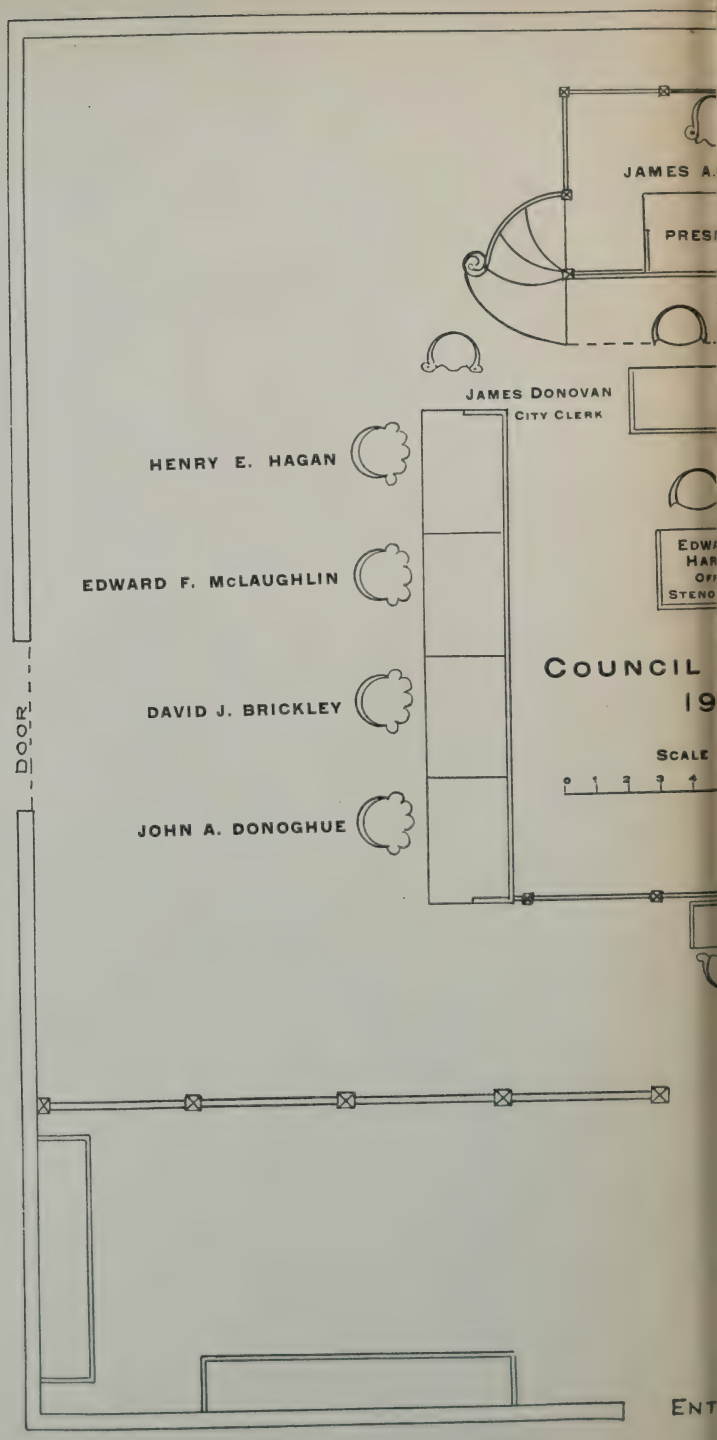
JAMES A.
PRES
JAMES DONOVAN
CITY CLERK
HENRY E. HAGAN
EDWARD F. McLAUGHLIN
DAVID J. BRICKLEY
JOHN A. DONOGHUE
EDWA
HAR
OFF
STENO
COUNCIL
19
SCALE
0 1 2 3 4
DOOR
ENT

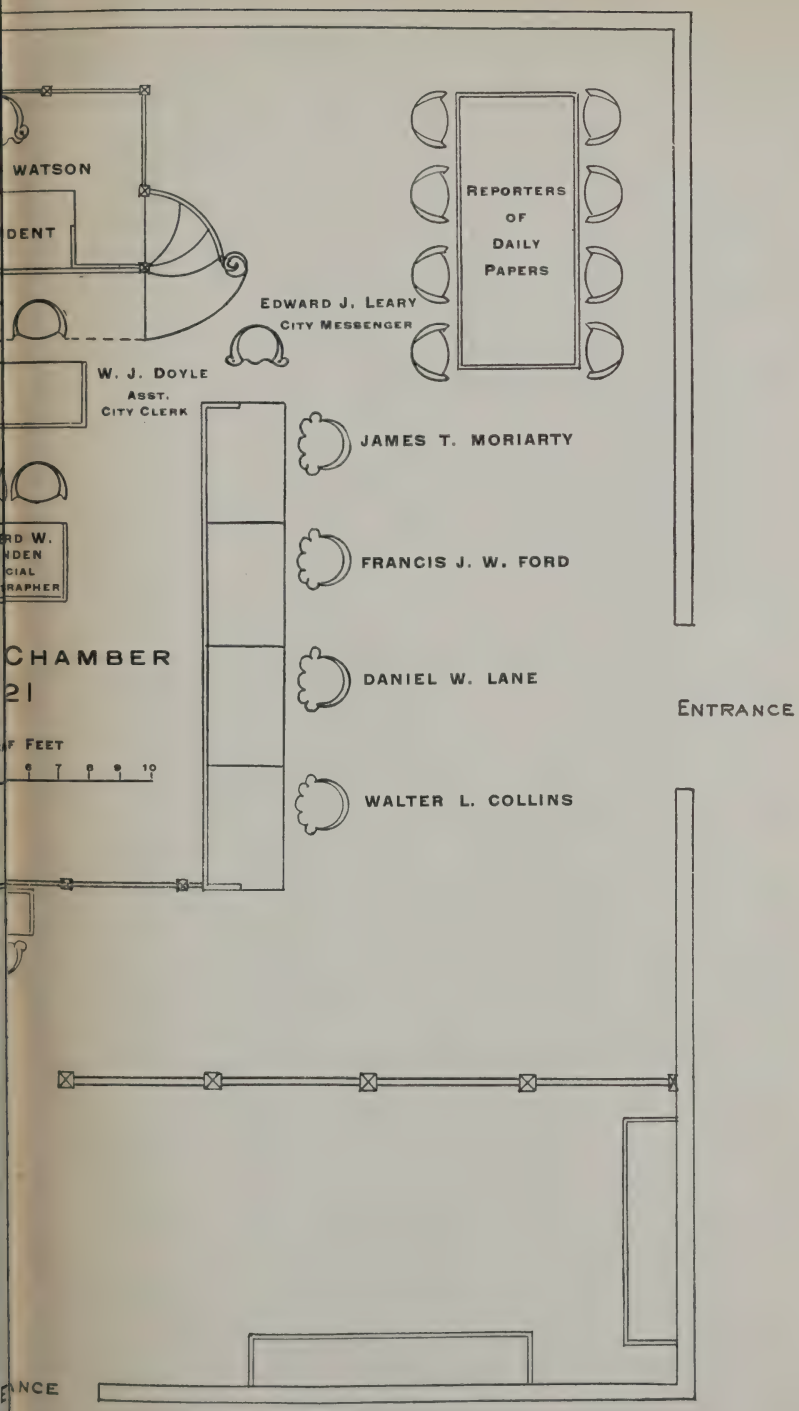
WATSON
DENT
REPORTERS OF DAILY PAPERS
EDWARD J. LEARY
CITY MESSENGER
W. J. DOYLE
ASST. CITY CLERK
JAMES T. MORIARTY
FRANCIS J. W. FORD
DANIEL W. LANE
WALTER L. COLLINS
CHAMBER
21
F FEET
ENTRANCE
NCE

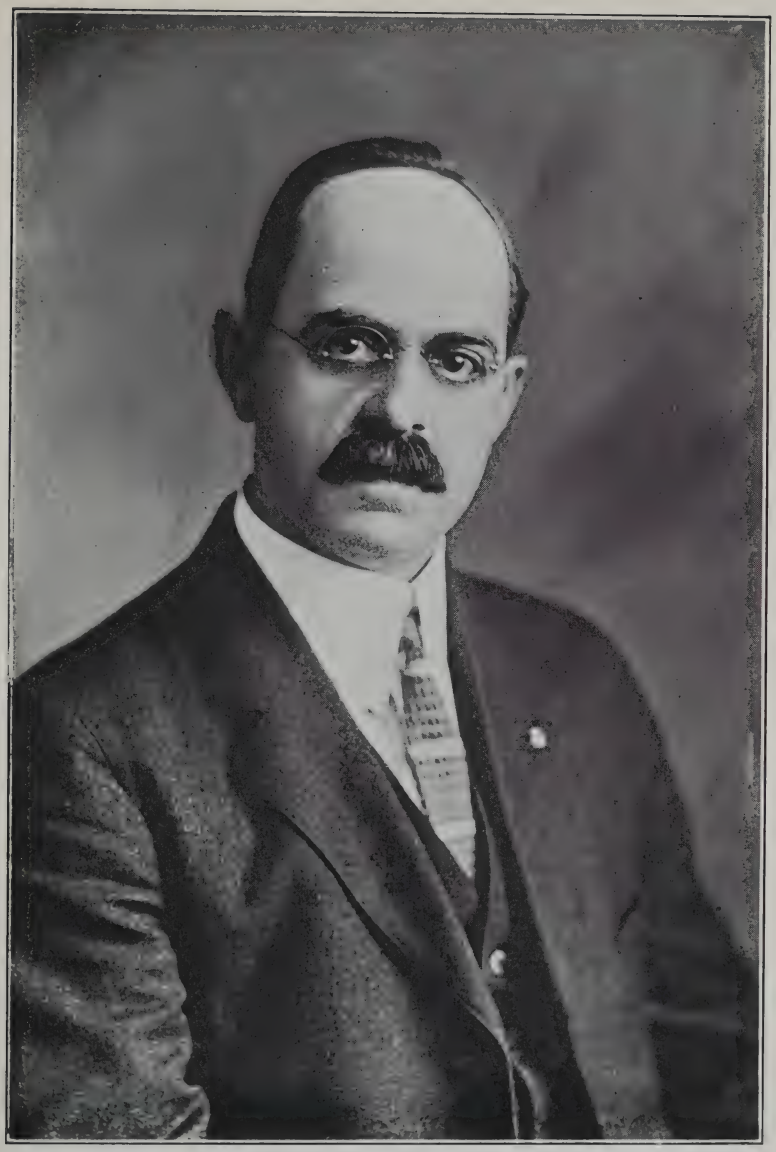

James A. Watson.

GOVERNMENT
OF THE
CITY OF BOSTON,
1921.

ANDREW J. PETERS, *Mayor.*
Residence,
310 South Street, Jamaica Plain.

CITY COUNCIL.

[Stat. 1909, Chap. 486; Stat. 1912, Chap. 574; Stat. 1914, Chaps. 630, 730; Spec. Stat. 1916, Chap. 269; Spec. Stat. 1917, Chap. 196.]

HENRY E. HAGAN *, *President pro tem.*

TERM ENDS IN FEBRUARY, 1924.

HENRY E. HAGAN . . 18 Victoria Street, Dorchester.
DANIEL W. LANE . . . . 291 Beacon Street.
JAMES T. MORIARTY, 280 Dorchester St., South Boston.

TERM ENDS IN FEBRUARY, 1923.

DAVID J. BRICKLEY, 299 Temple Street, West Roxbury.
FRANCIS J. W. FORD, 1624 Columbia Rd., South Boston.
JAMES A. WATSON . 38 Thornton Street, Roxbury.

TERM ENDS IN FEBRUARY, 1922.

WALTER L. COLLINS . 20 Tremlett Street, Dorchester.
JOHN A. DONOGHUE . . 1460 Washington Street.
EDWARD F. MCLAUGHLIN . 65 West Newton Street.

Salary, $1,500 each.

---

* In accordance with the rules of the City Council, there being no election of President, Councillor Hagan, the senior member by age, became President *pro tem.* Up to September 1, 1921, no election had occurred.

NOTE.—The municipal year begins on the first Monday in February; the financial year, February 1.

[Stat. 1854, Chap. 448, §30; Stat. 1885, Chap. 266, §2; Stat. 1901, Chap. 332; Rev. Ord. 1898, Chap. 11; C. C., Title IV., Chap. 8; Stat. 1909, Chap. 486; Rev. Ord. 1914, Chap. 11.]

Clerk, ex officio.

JAMES DONOVAN, 71 Emerald Street.

Assistant Clerk, ex officio.

WILFRED J. DOYLE, 81 Wellington Hill Street, Dorchester.

Regular meetings in Council Chamber, City Hall, fourth floor, Mondays at 2 P. M.

OFFICIALS OF THE CITY COUNCIL.

CITY MESSENGER.

Office, City Hall, Room 55, fourth floor.

EDWARD J. LEARY. Salary, $3,800.

The City Messenger attends all meetings of the City Council and committees thereof, and has the care and distribution of all documents printed for the use of the City Council, also the regular department reports. He has charge of the City flagstaffs, the display of flags in the public grounds, and the roping off of streets and squares on public occasions.

CLERK OF COMMITTEES.

Office, City Hall, Room 56, fourth floor.

JOHN E. BALDWIN. Salary, $3,500.

The Clerk of Committees acts as the clerk of all committees of the City Council, keeps the records of their meetings, and has charge of the City Hall Reference Library.

SECRETARY OF THE CITY COUNCIL.

FRANK X. CHISHOLM. Salary, $2,600.

The Secretary of the City Council is also Assistant Clerk of Committees, and performs the duties of the Clerk in the latter's absence or in case of vacancy of his position.

OFFICIAL REPORTER OF PROCEEDINGS.

EDWARD W. HARNDEN. Salary, $3,500.

COMMITTEES OF THE CITY COUNCIL,*
1921.

STANDING COMMITTEES.

APPROPRIATIONS.— All the members, Councillor McLaughlin, Chairman.

EXECUTIVE COMMITTEE.— All the members, Councillor Watson, Chairman.

FINANCE.— All the members, Councillor Donoghue, Chairman.

ORDINANCES.— All the members, Councillor Brickley, Chairman.

BRANCH LIBRARIES.— Coun. Collins, Donoghue, Brickley, Watson, Ford.

CLAIMS.— Coun. Moriarty, Watson, Brickley, Lane, McLaughlin.

COUNTY ACCOUNTS.— Coun. Ford, Brickley, McLaughlin, Watson, Hagan.

FIRE HAZARD.— Coun. Collins, Lane, Watson, Brickley, McLaughlin.

INSPECTION OF PRISONS.— Coun. Brickley, Watson, Ford, McLaughlin, Lane.

LEGISLATIVE AFFAIRS.— Coun. McLaughlin, Hagan, Lane, Brickley, Ford.

PARKMAN FUND.— Coun. Lane, McLaughlin, Donoghue, Brickley, Watson.

PRINTING.— Coun. Watson, Donoghue, Hagan, Collins, Lane.

PUBLIC LANDS.— Coun. Ford, McLaughlin, Brickley, Watson, Hagan.

SOLDIERS' RELIEF.— Coun. Brickley, Watson, Donoghue, McLaughlin, Ford.

SPECIAL COMMITTEES.

RULES.— Coun. Donoghue, McLaughlin, Brickley.

UNCLAIMED BAGGAGE.— Coun. Collins, Moriarty.

JITNEYS.— Ford, Brickley, Lane, McLaughlin, Moriarty.

* Appointed by President *pro tem.* of City Council and announced at meeting on March 7, 1921. Of the 13 committees following the first four, the member first named is Chairman.

RULES OF THE CITY COUNCIL.*

Day of Meeting.

Rule 1. Unless otherwise ordered from time to time the regular meeting of the city council shall be held on every Monday at two o'clock p. m. Special meetings may be called by the president at his discretion, and by the city clerk for the purpose only of drawing jurors.

President.

Rule 2. The president of the council shall take the chair at the hour to which the council shall have adjourned and shall call the members to order, and, a quorum being present, shall proceed with the regular order of business. In the absence of the president the senior member by age present shall preside as temporary president or until a presiding officer is chosen.

Rule 3. The president shall preserve decorum and order, may speak to points of order in preference to other members, and shall decide all questions of order, subject to an appeal. Any member may appeal from the decision of the chair, and, when properly seconded, no other business, except a motion to adjourn or to lay on the table, shall be in order until the question on appeal has been decided. The question shall be put as follows:

"*Shall the decision of the chair stand as the judgment of the council?*" The vote shall be by a roll call, and it shall be decided in the affirmative unless a majority of the votes are to the contrary.

Rule 4. The president shall propound all motions in the order in which they are moved, unless the subsequent motion shall be previous in its nature, except that, in naming sums and fixing times, the largest sum and the longest time shall be put first.

Rule 5. The president shall, at the request of any member, make a division of a question when the sense will admit.

Rule 6. The president shall, without debate, decide all questions relating to priority of business to be acted upon.

Rule 7. The president shall declare all votes; but if any member doubts a vote, the president shall cause a rising vote to be taken, and, when any member so requests, shall cause the vote to be taken or verified by yeas and nays.

Rule 8. The president shall appoint all committees, fill all vacancies therein, and designate the rank of the members thereof.

* At the first meeting of the City Council on February 7, 1921, the rules of the City Council of 1920 were adopted as the rules of the City Council of 1921.

RULE 9. When the president of the council or the president *pro tempore* shall desire to vacate the chair he may call any member to it; but such substitution shall not continue beyond an adjournment.

MOTIONS.

RULE 10. Every motion shall be reduced to writing if the president shall so direct.

RULE 11. A motion to strike out and insert shall be deemed indivisible; but a motion to strike out being lost shall not preclude amendment, or a motion to strike out and insert.

RULE 12. No motion or proposition of a subject different from that under consideration shall be admitted under color of amendment.

RULE 13. When an order or resolution relates to a subject which may properly be examined and reported upon by an existing committee of the city council, such order or resolution shall, upon presentation, be referred to such committee. When a motion is made to refer any subject, and different committees are proposed, the motion shall be put in the following order:

1. To a standing committee of the council.
2. To a special committee of the council.

Any member offering a motion, order or resolution, which is referred to a committee, shall be given a hearing on the same by the committee before a report is made thereon, provided he so requests at the time of offering the order or before final action by the committee.

RULE 14. After a motion has been put by the president it shall not be withdrawn except by unanimous consent.

RULE 15. When a question is under debate the following motions only shall be entertained, and shall have precedence in the order in which they stand arranged:

1. To adjourn.
2. To lay on the table.
3. The previous question.
4. To close debate at a specified time.
5. To postpone to a day certain.
6. To commit.
7. To amend.
8. To postpone indefinitely.

RULE 16. A motion to adjourn shall be in order at any time, except on an immediate repetition, or pending a verification of a vote; and that motion, the motion to lay on the table, the motion to take from the table, and the motion for the previous question, shall be decided without debate.

Readings.

Rule 17. Every ordinance, order and resolution shall, unless rejected, have two several readings, both of which may take place at the same session, unless objection is made; *provided, however*, that all orders for the expenditure of money presented to, or reported upon by a committee of, the council, shall lie over for one week before final action thereon. Whenever the second reading immediately follows the first reading, the document may be read by its title only; *provided*, that all orders releasing rights or easements in or restrictions on land, all orders for the sale of land other than school lands, all appropriations for the purchase of land other than for school purposes, and all loans voted by the city council shall require a vote of two-thirds of all the members of the city council, and shall be passed only after two separate readings and by two separate votes, the second of said readings and votes to be had not less than fourteen days after the first.

Reconsideration.

Rule 18. When a vote has been passed, any member may move a reconsideration thereof at the same meeting, or he may give notice to the clerk, within twenty-four hours of the adjournment of any meeting except the final meeting, of his intention to move a reconsideration at the next regular meeting; in which case the clerk shall retain possession of the papers until the next regular meeting. No member shall speak for more than ten minutes on a motion to reconsider.

Rule 19. When a motion to reconsider has been decided, that decision shall not be reconsidered, and no question shall be twice reconsidered unless it has been amended after the reconsideration; nor shall any reconsideration be had upon the following motions:

To adjourn.
The previous question.
To lay on the table.
To take from the table.
To close debate at a specified time.

A motion to reconsider may be laid on the table or postponed indefinitely, and the effect of such action in either case shall be to defeat the motion to reconsider.

Conduct of Members.

Rule 20. Every member when about to speak shall rise, address the chair, and wait until he is recognized, and in speaking shall refrain from mentioning any other member by name, shall confine himself to the question and avoid personalities. Any member who, in debate or otherwise, indulges in personalities or makes charges reflecting upon the character of another member shall make an apology in open session at the meeting when the offence is committed or at the next succeeding regular

meeting, and, failing to do so, shall be named by the president, or held in contempt and suspended from further participation in debate until said apology is made.

RULE 21. No member shall speak more than once on a question when another member who has not spoken claims the floor, and no member speaking shall, without his consent, be interrupted by another, except upon a point of order.

RULE 22. No member shall be permitted to vote on any question, or serve on any committee, where his private right is immediately concerned, distinct from the public interest.

RULE 23. Every member who shall be present when a question is put, where he is not excluded by interest, shall give his vote, unless the council for special reason shall excuse him. Application to be so excused on any question must be made before the council is divided, or before the calling of the yeas and nays; and such application shall be accompanied by a brief statement of the reasons, and shall be decided without debate.

STANDING COMMITTEES.

RULE 24. The following standing committees of the council, and all other committees, unless specially directed by the council, shall be appointed by the president:

1. A committee, to be known as the *Executive Committee*, to consist of all the members of the council.

2. A committee on *Appropriations*, to consist of all the members of the council, to whom shall be referred such appropriation orders as may be submitted to the council from time to time.

3. A committee on *Branch Libraries*, to consist of five members of the council.

4. A committee on *Claims*, to consist of five members of the council, to whom shall be referred all claims against the city arising from the act or neglect of any of its departments. They shall report annually a list of the claims awarded or approved by them, and the amount of money awarded or paid in settlement thereof.

5. A committee on *County Accounts*, to consist of five members of the council.

6. A committee on *Finance*, to consist of all the members of the council, to whom shall be referred all applications for expenditure which involve a loan.

7. A committee on *Fire Hazard*, to consist of five members of the council.

8. A committee on *Inspection of Prisons*, to consist of five members of the council.

9. A committee on *Legislative Matters*, to consist of five members of the council, who shall, unless otherwise ordered, appear before the committees of the General Court and represent the interests of the city; *provided*, said committee shall not appear unless authorized by vote of the

city council, and shall not, unless directed so to do by the city council oppose any legislation petitioned for by the preceding city council.

10. A committee on *Ordinances*, to consist of all the members of the council, to whom shall be referred all ordinances or orders concerning ordinances.

11. A committee on *Parkman Fund*, to consist of five members of the council, to whom shall be referred all matters concerning the Parkman property or the expenditure of the income from the Parkman Fund.

12. A committee on *Printing*, to consist of five members of the council, who shall have the charge of all printing, advertising or publishing ordered by the city council, as one of its contingent or incidental expenses, and the supply of all stationery or binding for the same purpose. The committee shall fix the number of copies to be printed of any document printed as above, the minimum, however, to be four hundred; and they shall have the right to make rules and regulations for the care, custody, and distribution of all documents, books, pamphlets and maps by the city messenger.

13. A committee on *Public Lands*, to consist of five members of the council, to whom shall be referred all matters relating to public lands.

14. A committee on *Soldiers' Relief*, to consist of five members of the council, who shall determine the amount of aid to be allowed to soldiers and sailors and their families and submit a schedule of the same to the city council monthly.

Order of Business.

Rule 25. At every regular meeting of the council the order of business shall be as follows:

1. Communications from his Honor the Mayor.
2. Presentation of petitions, memorials and remonstrances.
3. Reports of city officers, etc.
4. Unfinished business of preceding meetings.
5. Reports of committees.
6. Motions, orders and resolutions.

Spectators.

Rule 26. No person, except a member of the council, shall be permitted to occupy the seat of any member while the council is in session.

Rule 27. No person, excepting heads of departments, officials connected with the city council and reporters, shall be allowed in the anteroom or upon the floor of the council chamber while the council is in session. Spectators will be allowed in the gallery of the council chamber when the council is in session, and no one will be admitted to said gallery after the seats are occupied. The city messenger shall enforce this rule.

Burial Grounds.

Rule 28. No permission for the use of land for the purpose of burial shall be granted until a public hearing shall have been given by the city council, after due notice has been served upon abutters, on the application for such permission.

Smoking in the Council Chamber.

Rule 29. No smoking shall be allowed in the council chamber when the council is in session.

Meetings.

Rule 30. No meeting of any committee shall, without the consent of all the members thereof, be called upon less notice than twenty-four hours from the time the clerk shall have mailed the notices or despatched them by special messenger. No committee, unless authorized by an order of the city council, shall incur any expense. No committee meeting shall be called later than one hour immediately preceding the time set for any regular meeting of the city council, nor shall any committee remain in session later than the hour named for any such regular meeting.

Form of Votes.

Rule 31. In all votes the form of expression shall be "Ordered" for everything by way of command, and the form shall be "Resolved" for everything expressing opinions, principles, facts, or purposes.

Transfers.

Rule 32. Every application for an appropriation to be provided for by transfer shall be referred to the executive committee unless otherwise ordered, and no such appropriation shall be made until the said committee have reported thereon.

Consideration of Petitions.

Rule 33. No petition, remonstrance, resolution or other communication submitted by any improvement association, civic society, club or other unincorporated organization, or its officers, shall be considered by the city council or printed in its proceedings unless such organization shall have filed with the city clerk a statement, sworn to by one of its officers, specifying the number of members in good standing, the time and place of meeting and a list of the officers for the current year.

Amendment and Suspension.

Rule 34. The foregoing rules shall not be altered, amended, suspended or repealed at any time, except by the votes of two-thirds of the members of the city council present and voting thereon.

AMENDED CITY CHARTER OF 1909.

[With footnotes as to Amendments in 1910, 1914 and 1918.]

The Mayor and City Council.

Section 1. The terms of office of the mayor and the members of both branches of the present city council of the city of Boston and of the street commissioner whose term would expire on the first Monday of January, nineteen hundred and ten, are hereby extended to ten o'clock A.M. on the first Monday of February, nineteen hundred and ten, and at that time the said city council and both branches thereof and the positions of city messenger, clerk of the common council, clerk of committees, assistant clerk of committees, and their subordinates shall be abolished. The officials whose terms of office are hereby extended shall, for the extended term, receive a compensation equal to one-twelfth of the annual salaries now paid to them respectively. The mayor and city council elected in accordance with the provisions of this act, and their successors, shall thereafter have all the powers and privileges conferred, and be subject to all the duties and obligations imposed by law upon the city council or the board of aldermen, acting as such or as county commissioners or in any capacity, except as herein otherwise provided. Wherever in this act the phrase "mayor and city council" appears, it shall be understood as meaning the mayor and city council acting on and after the first Monday of February, nineteen hundred and ten, under the provisions of this and the three following sections. The city council may, subject to the approval of the mayor, from time to time establish such offices, other than that of city clerk, as it may deem necessary for the conduct of its affairs and at such salaries as it may determine, and abolish such offices or alter such salaries; and without such approval may fill the offices thus established and remove the incumbents at pleasure.

Sect. 2. The mayor from time to time may make to the city council in the form of an ordinance or loan order filed with the city clerk such recommendations other than for school purposes as he may deem to be for the welfare of the city. The city council shall consider each ordinance or loan order presented by the mayor and shall either adopt or reject the same within sixty days after the date when it is filed as aforesaid. If the said ordinance or loan order is not rejected within said sixty days it shall be in force as if adopted by the city council unless previously withdrawn by the mayor. Nothing herein shall prevent the mayor from again

---

Note.— The Amended City Charter is contained in Chap. 486, Acts of 1909, consisting of sixty-three sections. We have omitted §§ 35 to 44, inclusive, as these concern the alternative amendments which became inoperative on the adoption of Plan 2 by the voters at the State election, November 2, 1909.

presenting an ordinance or loan order which has been rejected or withdrawn. The city council may originate an ordinance or loan order and may reduce or reject any item in any loan and, subject to the approval of the mayor, may amend an ordinance. All sales of land other than school lands, all appropriations for the purchase of land other than for school purposes, and all loans voted by the city council shall require a vote of two thirds of all the members of the city council; and shall be passed only after two separate readings and by two separate votes, the second of said readings and votes to be had not less than fourteen days after the first. No amendment increasing the amount of land to be sold or the amount to be paid for the purchase of land, or the amount of loans, or altering the disposition of purchase money or of the proceeds of loans shall be made at the time of the second reading and vote.

Sect. 3. All appropriations, other than for school purposes, to be met from taxes, revenue, or any source other than loans shall originate with the mayor, who within thirty days after the beginning of the fiscal year shall submit to the city council the annual budget of the current expenses of the city and county, and may submit thereafter supplementary budgets until such time as the tax rate for the year shall have been fixed. The city council may reduce or reject any item, but without the approval of the mayor shall not increase any item in, nor the total of a budget, nor add any item thereto, nor shall it originate a budget. It shall be the duty of the city and county officials, when requested by the mayor, to submit forthwith in such detail as he may require estimates for the next fiscal year of the expenditures of the department or office under their charge, which estimates shall be transmitted to the city council.

The city auditor may, with the approval in each instance of the mayor, at any time make transfers from the appropriation for current expenses of one division of a department to the appropriation for current expenses of any other division of the same department, and from the reserve fund to any appropriation for the current expenses of a department; and may also, with the approval of the mayor, at any time between December first and February first, make transfers from any appropriation to any other appropriation: *provided, however*, that no money raised by loan shall be transferred to any appropriation from income or taxes. He may also with such approval apply any of the income and taxes not disposed of in closing the accounts for the financial year in such manner as he may determine.

Sect. 4. Every appropriation, ordinance, order, resolution and vote of the city council, except votes relating to its own internal affairs, shall be presented to the mayor, who shall make or cause to be made a written record of the time and place of presentation, and it shall be in force if he approves the same within fifteen days after it shall have been presented to him, or if the same is not returned by him with his objections thereto in writing within said period of fifteen days. If within said period said appropriation, ordinance, order, resolution, or vote is returned by the

mayor to the city council by filing the same with the city clerk with his objections thereto the same shall be void. If the same involves the expenditure of money, the mayor may approve some of the items in whole or in part and disapprove other of the items in whole or in part; and such items or parts of items as he approves shall be in force, and such items or parts of items as he disapproves shall be void.

SECT. 5. Except as otherwise provided in this act, the organization, powers, and duties of the executive departments of the city shall remain as constituted at the time when this section takes effect; but the mayor and city council at any time may by ordinance reorganize, consolidate, or abolish departments in whole or in part; transfer the duties, powers, and appropriations of one department to another in whole or in part; and establish new departments; and may increase, reduce, establish or abolish salaries of heads of departments, or members of boards. Nothing in this act shall authorize the abolition or the taking away of any of the powers or duties as established by law of the assessing department, building department, board of appeal, children's institutions department, election department, fire department, Franklin Foundation, hospital department, library department, overseers of the poor, schoolhouse department, school committee, or any department in charge of an official or officials appointed by the governor, nor the abolition of the health department.

SECT. 6. No contract for lighting the public streets, parks, or alleys, or for the collection, removal, or disposal of refuse, extending over a period of more than one year from the date thereof, shall be valid without the approval of the mayor and the city council after a public hearing held by the city council, of which at least seven days' notice shall have been given in the *City Record*.

SECT. 7. The city council at any time may request from the mayor specific information on any municipal matter within its jurisdiction, and may request his presence to answer written questions relating thereto at a meeting to be held not earlier than one week from the date of the receipt of said questions, in which case the mayor shall personally, or through a head of a department or a member of a board, attend such meeting and publicly answer all such questions. The person so attending shall not be obliged to answer questions relating to any other matter. The mayor at any time may attend and address the city council in person or through the head of a department, or a member of a board, upon such subject as he may desire.

SECT. 8. Neither the city council, nor any member or committee, officer, or employee thereof shall, except as otherwise provided in this act, directly or indirectly on behalf of the city or of the county of Suffolk take part in the employment of labor, the making of contracts, the purchase of materials, supplies or real estate; nor in the construction, alteration, or repair of any public works, buildings, or other property; nor in the care, custody, and management of the same; nor in the

conduct of the executive or administrative business of the city or county; nor in the appointment or removal of any municipal or county employee; nor in the expenditure of public money except such as may be necessary for the contingent and incidental expenses of the city council. The provisions of this section shall not affect the powers or duties of the city council as the successor of the present board of aldermen relative to state or military aid and soldiers' relief.

It shall be unlawful for the mayor or for a member of the city council or for any officer or employee of the city or of the county of Suffolk or for a member of the finance commission directly or indirectly to make a contract with the city or with the county of Suffolk, or to receive any commission, discount, bonus, gift, contribution or reward from or any share in the profits of any person or corporation making or performing such contract, unless such mayor, member of the city council, officer, or employee or member of the finance commission immediately upon learning of the existence of such contract or that such contract is proposed, shall notify in writing the mayor, city council, and finance commission of such contract and of the nature of his interest in such contract and shall abstain from doing any official act on behalf of the city in reference thereto. In case of such interest on the part of an officer whose duty it is to make such contract on behalf of the city, the contract may be made by any other officer of the city duly authorized thereto by the mayor, or if the mayor has such interest by the city clerk: *provided, however,* that when a contractor with the city or county is a corporation or voluntary association, the ownership of less than five per cent of the stock or shares actually issued shall not be considered as being an interest in the contract within the meaning of this act, and such ownership shall not affect the validity of the contract, unless the owner of such stock or shares is also an officer or agent of the corporation or association, or solicits or takes part in the making of the contract.

A violation of any provision of this section shall render the contract in respect to which such violation occurs voidable at the option of the city or county. Any person violating the provisions of this section shall be punished by a fine of not more than one thousand dollars, or by imprisonment for not more than one year, or both. Chapter five hundred and twenty-two of the acts of the year nineteen hundred and eight is hereby repealed.

The Executive Department.

Sect. 9. All heads of departments and members of municipal boards, including the board of street commissioners, as their present terms of office expire (but excluding the school committee and those officials by law appointed by the governor), shall be appointed by the mayor without confirmation by the city council. They shall be recognized experts in such work as may devolve upon the incumbents of said offices, or persons specially fitted by education, training or experience to perform

the same, and (except the election commissioners, who shall remain subject to the provisions of existing laws) shall be appointed without regard to party affiliation or to residence at the time of appointment except as hereinafter provided.

SECT. 10. In making such appointments the mayor shall sign a certificate in the following form:

CERTIFICATE OF APPOINTMENT.

I appoint (Name of Appointee) to the position of (Name of Office) and I certify that in my opinion he is a recognized expert in the work which will devolve upon him, and that I make the appointment solely in the interest of the city. Mayor.

Or in the following form, as the case may be:

CERTIFICATE OF APPOINTMENT.

I appoint (Name of Appointee) to the position of (Name of Office) and I certify that in my opinion he is a person specially fitted by education, training, or experience to perform the duties of said office, and that I make the appointment solely in the interest of the city. Mayor.

The certificate shall be filed with the city clerk, who shall thereupon forward a certified copy to the civil service commission. The commission shall immediately make a careful inquiry into the qualifications of the nominee under such rules as they may, with the consent of the governor and council, establish, and, if they conclude that he is a competent person with the requisite qualifications, they shall file with the city clerk a certificate signed by at least a majority of the commission that they have made a careful inquiry into the qualifications of the appointee, and that in their opinion he is a recognized expert, or that he is qualified by education, training or experience for said office, as the case may be, and that they approve the appointment. Upon the filing of this certificate the appointment shall become operative, subject however to all provisions of law or ordinance in regard to acceptance of office, oath of office, and the filing of bonds. If the commission does not within thirty days after the receipt of such notice file said certificate with the city clerk the appointment shall be void.

SECT. 11. The civil service commission is authorized to incur in carrying out the foregoing provisions such reasonable expense as may be approved by the governor and council; the same to be paid by the commonwealth, which upon demand shall be reimbursed by the city of Boston.

SECT. 12. A vacancy in any office to which the provisions of section nine of this act apply, shall be filled by the mayor under the provisions of said section and pending a permanent appointment he shall designate some other head of a department or member of a board to discharge the duties of the office temporarily.

SECT. 13. Members of boards shall be appointed for the terms established by law or by ordinance. Heads of departments shall be appointed

for terms of four years beginning with the first day of May of the year in which they are appointed and shall continue thereafter to hold office during the pleasure of the mayor.

Sect. 14. The mayor may remove any head of a department or member of a board (other than the election commissioners, who shall remain subject to the provisions of existing laws) by filing a written statement with the city clerk setting forth in detail the specific reasons for such removal, a copy of which shall be delivered or mailed to the person thus removed, who may make a reply in writing, which, if he desires, may be filed with the city clerk; but such reply shall not affect the action taken unless the mayor so determines. The provisions of this section shall not apply to the school committee or to any official by law appointed by the governor.

Sect. 15. The positions of assistants and secretary authorized by section twenty of chapter four hundred and forty-nine of the acts of the year eighteen hundred and ninety-five except those in the election department are hereby abolished, and except as aforesaid the said section is hereby repealed.

The civil service laws shall not apply to the appointment of the mayor's secretaries, nor of the stenographers, clerks, telephone operators and messengers connected with his office, and the mayor may remove such appointees without a hearing and without making a statement of the cause for their removal.

Sect. 16. No official of said city, except in case of extreme emergency involving the health or safety of the people or their property, shall expend intentionally in any fiscal year any sum in excess of the appropriations duly made in accordance with law, nor involve the city in any contract for the future payment of money in excess of such appropriation, except as provided in section six of this act. Any official who shall violate the provisions of this section shall be punished by imprisonment for not more than one year, or by a fine of not more than one thousand dollars, or both.

The Finance Commission.

Sect. 17. Within sixty days after the passage of this act the governor with the advice and consent of the council shall appoint a finance commission to consist of five persons, inhabitants of and qualified voters in the city of Boston, who shall have been such for at least three years prior to the date of their appointment, one for the term of five years, one for four years, one for three years, one for two years, and one for one year, and thereafter as the terms of office expire in each year one member for a term of five years. Vacancies in the commission shall be filled for the unexpired term by the governor with the advice and consent of the council. The members of said commission may be removed by the governor with the advice and consent of the council for such cause as he shall deem sufficient. The chairman shall be designated by the

governor. His annual salary shall be five thousand dollars, which shall be paid in monthly instalments by the city of Boston. The other members shall serve without pay.

SECT. 18. It shall be the duty of the finance commission from time to time to investigate any and all matters relating to appropriations, loans, expenditures, accounts, and methods of administration affecting the city of Boston or the county of Suffolk, or any department thereof, that may appear to the commission to require investigation, and to report thereon from time to time to the mayor, the city council, the governor, or the general court. The commission shall make an annual report in January of each year to the general court.

SECT. 19. Whenever any pay roll, bill, or other claim against the city is presented to the mayor, city auditor, or the city treasurer, he shall, if the same seems to him to be of doubtful validity, excessive in amount, or otherwise contrary to the city's interest, refer it to the finance commission, which shall immediately investigate the facts and report thereon; and pending said report payment shall be withheld.

SECT. 20. The said commission is authorized to employ such experts, counsel, and other assistants, and to incur such other expenses as it may deem necessary, and the same shall be paid by said city upon requisition by the commission, not exceeding in the aggregate in any year the sum of twenty-five thousand dollars, or such additional sums as may be appropriated for the purpose by the city council, and approved by the mayor. A sum sufficient to cover the salary of the chairman of the commission and the further sum of at least twenty-five thousand dollars to meet the expenses as aforesaid shall be appropriated each year by said city. The commission shall have the same right to incur expenses in anticipation of its appropriation as if it were a regular department of said city.

SECT. 21. For the purpose of enabling the said commission to perform the duties and carry out the objects herein contemplated, and to enable the mayor, the city council, the governor or the general court to receive the reports and findings of said commission as a basis for such laws, ordinances, or administrative orders as may be deemed meet, the commission shall have all the powers and duties enumerated in chapter five hundred and sixty-two of the acts of the year nineteen hundred and eight and therein conferred upon the commission designated in said act; but counsel for any witness at any public hearing may ask him any pertinent question and may offer pertinent evidence through other witnesses subject to cross-examination by the commission and its counsel.

THE CITY CLERK.

SECT. 22. The present city clerk shall hold office for the term for which he has been elected, and thereafter until his successor is chosen and qualified. In the year nineteen hundred and eleven, and every third year thereafter, a city clerk shall be elected by a majority of the members of

the city council, to hold office until the first Monday in February in the third year following his election, and thereafter until his successor has been duly chosen and qualified, unless sooner removed by due process of law. The city clerk shall act as clerk of the city council established by this act.

The City Auditor.

Sect. 23. All accounts rendered to or kept in the departments of the city of Boston or county of Suffolk shall be subject to the inspection and revision of the city auditor, and shall be rendered and kept in such form as he shall prescribe. The auditor may require any person presenting for settlement an account or claim against the city or county to make oath before him in such form as he may prescribe as to the accuracy of such account or claim. The wilful making of a false oath shall be perjury and punishable as such. The auditor may disallow and refuse to pay, in whole or in part, any claim on the ground that it is fraudulent or unlawful and in that case he shall file a written statement of his reasons for the refusal.

Sect. 24. Whenever, in response to an advertisement by any officer or board of the city or county, a bid for a contract to do work or furnish materials is sent or delivered to said officer or board, a duplicate of the same shall be furnished by the bidder to the auditor, to be kept by him and not opened until after the original bids are opened. After the original bids are opened, the auditor shall open and examine the bids submitted to him, and shall compare the same with the original bids. In case any of the bids submitted to the auditor differ from the corresponding original bids, those submitted to the auditor shall be treated as the original bids. The contract shall not be awarded until after both sets of bids are opened.

Sect. 25. The auditor shall furnish monthly to each head of department a statement of the unexpended balance of the appropriation for that department, and he shall furnish to the mayor and city council a statement of the unexpended balances of all the departments. He shall furnish quarterly to the city council an itemized statement showing the amount of money expended by the mayor and the city council for contingent expenses.

Miscellaneous Provisions.

Sect. 26.* All loans issued by the city after the passage of this act shall be made payable in annual instalments in the manner authorized by section thirteen of chapter twenty-seven of the Revised Laws as amended by section one of chapter three hundred and forty-one of the acts of the year nineteen hundred and eight. No sinking fund shall be established for said loan. All bonds shall be offered for sale in such a manner that the effect of the premiums, if any, shall be to reduce the total amount of bonds issued. No city or county money shall be deposited in any bank or trust company of which any member of the board of sinking fund commissioners of said city is an officer, director, or agent.

* Sect. 26 amended by Chap. 437, Acts of 1910, which exempts all loans issued for rapid transit construction from the prohibition as to sinking funds.

SECT. 27.* Every officer and board in charge of a department of the city of Boston or county of Suffolk shall on or before the fifth day of May in each year prepare and furnish to the city auditor a list of the officials and employees under said officer or board and paid by the city or county on the thirtieth day of April preceding. Such lists shall give the names, residence by street and ward, designation, compensation, and date of election or appointment of each of said officials and employees and the date when each first entered the employ of the city or county. It shall be the duty of the city auditor to verify said lists by the pay rolls; and when verified the said lists shall be printed by the superintendent of printing as a city document.

SECT. 28. The jurisdiction now exercised by the board of aldermen concerning the naming of streets, the planting and removal of trees in the public ways, the issue of permits or licenses for coasting, the storage of gasoline, oil, and other inflammable substances or explosive compounds and the use of the public ways for any permanent or temporary obstruction or projection in, under, or over the same, including the location of conduits, poles, and posts for telephone, telegraph, street railway, or illuminating purposes, is hereby vested in the board of street commissioners, to be exercised by said board with the approval in writing of the mayor; and the mayor and city council shall have authority to fix by ordinance the terms by way of cash payment, rent, or otherwise, upon which permits or licenses for the storage of gasoline or oil, or other inflammable substances or explosive compounds, and the construction or use of coal holes, vaults, bay windows, and marquises, in, under, or over the public ways shall be issued.

SECT. 29. Within ninety days after the passage of this act and thereafter there shall be published at least once a week and distributed and sold under the direction of the mayor and on terms to be fixed by the city council and approved by the mayor a paper to be known as the *City Record*. All advertising, whether required by law or not, with reference to the purchase or taking of land, contracts for work, materials, or supplies, the sale of bonds, or the sale of property for non-payment of taxes shall appear exclusively in said paper; a list of all contracts of one thousand dollars or more, as awarded, with the names of bidders, and the amount of the bids; appointments by the mayor; and changes in the number and compensation of employees in each department, shall be published in the *City Record*. The proceedings of the city council and school committee together with all communications from the mayor, shall be published in the *City Record*.

SECT. 30. Every officer or board in charge of a department in said city, when authorized to erect a new building or to make structural changes in an existing building, shall make contracts therefor, not exceeding five, each contract to be subject to the approval of the mayor; and when about to do any work or to make any purchase, the estimated cost of which alone, or in conjunction with other similar work or pur-

* Sect. 27 amended by Chap. 168, Spec. Acts of 1919, changing the date from April 30 to June 1 for the annual listing of officials and employees.

chase which might properly be included in the same contract, amounts to or exceeds one thousand dollars, shall, unless the mayor gives written authority to do otherwise, invite proposals therefor by advertisement in the *City Record*. Such advertisement shall state the time and place for opening the proposals in answer to said advertisement, and shall reserve the right to the officer or board to reject any or all proposals. No authority to dispense with advertising shall be given by the mayor unless the said officer or board furnishes him with a signed statement which shall be published in the *City Record* giving in detail the reasons for not inviting bids by advertisement.

SECT. 31. At the request of any department, and with the approval of the mayor the board of street commissioners, in the name of the city, may take in fee for any municipal purpose any land within the limits of the city, not already appropriated to public use. Whenever the price proposed to be paid for a lot of land for any municipal purpose is more than twenty-five per cent higher than its average assessed valuation during the previous three years, said land shall not be taken by purchase but shall be taken by right of eminent domain and paid for in the manner provided for the taking of and the payment of damages for land for highways in said city. No land shall be taken until an appropriation by loan or otherwise for the general purpose for which land is needed shall have been made by the mayor and city council by a two thirds vote of all its members; or in case of land for school purposes by the school committee and schoolhouse department in accordance with law; nor shall a price be paid in excess of the appropriation, unless a larger sum is awarded by a court of competent jurisdiction. All proceedings in the taking of land shall be under the advice of the law department, and a record thereof shall be kept by said department.

SECT. 32.* The first municipal election under this act shall take place on the first Tuesday after the second Monday in January in the year nineteen hundred and ten, and thereafter the regular municipal elections in each year in said city shall be held on the first Tuesday after the second Monday in January.

SECT. 33. The fiscal year in said city shall begin on February first and shall end on the thirty-first day of January next following; and the municipal year shall hereafter begin on the first Monday in February and shall continue until the first Monday of the February next following. The present terms of office of members of the school committee are hereby extended to the first Monday of February in the years in which their terms respectively expire, and hereafter the terms of office of members of the school committee shall begin with the first Monday of February following their election. The members of the school committee hereafter shall meet and organize annually on the first Monday of February.

SECT. 34. In Boston beginning with the current year political committees shall be elected at the state primaries instead of at the municipal primaries.

* Sect. 32 amended by Chap. 730, § 1, Acts of 1914, fixing date of annual municipal election on the sixth Tuesday after the state election. Sect. 32 again amended (by Chap. 288, Acts of 1921) fixing date of municipal election on the first Tuesday after the second Monday in December.

* * * * * * * * * * * * *

THE MAYOR.

SECT. 45.* The mayor of the city of Boston shall be elected at large to hold office for the term of four years from the first Monday in February following his election and until his successor is chosen and qualified, except as hereinafter provided.

SECT. 46.** The secretary of the commonwealth (unless notified as hereinafter provided) shall cause to be printed at the end of the official ballot to be used in the city of Boston at the state election in the second year of the mayor's term the following question: Shall there be an election for mayor at the next municipal election, with the words Yes and No at the right of the question and sufficient squares in which each voter may designate by a cross his answer to such question. If a majority of the qualified voters registered in said city for said state election shall vote in the affirmative on said question, there shall be an election for mayor in said city at the municipal election held in January† next following said state election, and the same shall be conducted, and the result thereof declared in all respects as are other city elections for mayor, except that the board of election commissioners shall place on the official ballot for said election without nomination the name of the person then holding the office of mayor (other than an acting mayor), unless in writing he shall request otherwise. The mayor then elected shall hold office for four years, subject to recall at the end of two years as provided in this section. If said question is not answered in the affirmative by the vote aforesaid no election for mayor shall be held and the mayor shall continue to hold office for his unexpired term. If prior to October first in the said second year of his term the mayor shall file with the secretary of the commonwealth a written notice that he does not desire said question to appear upon the ballot at said state election it shall be omitted; his term of office shall expire on the first Monday of February following; and there shall be an election for mayor in said city at the municipal election held in January† next following said state election, and at such municipal election the mayor's name shall not be placed on the official ballot unless he is nominated in the manner provided in section fifty-three of this act.

SECT. 47. If a vacancy occurs in the office of mayor within two months prior to a regular municipal election other than an election for mayor, or within four months after any regular municipal election, the city council shall forthwith order a special election for a mayor to serve for the unexpired term, subject if the vacancy occurs in the first or second year of the mayor's term to recall under the provisions of the preceding section. If such vacancy occurs at any other time there shall be an election for mayor at the municipal election held in January† next following, for the term of four years, subject to recall as aforesaid. In the case of the decease, inability, absence or resignation of the mayor, and whenever there is a

* * * Sections 35 to 44, inclusive, are omitted because now inoperative.

* Sect. 45 amended by Chap. 94, Special Acts of 1918, providing that the mayor shall not be eligible for election for the succeeding term.

** Sect. 46 repealed by Chap. 94, Special Acts of 1918, abolishing recall of mayor.

† January changed to December by Chap. 730, Acts of 1914, §§ 2 and 3.

vacancy in the office from any cause, the president of the city council while said cause continues or until a mayor is elected shall perform the duties of mayor. If he is also absent or unable from any cause to perform such duties they shall be performed until the mayor or president of the city council returns or is able to attend to said duties by such member of the city council as that body may elect, and until such election by the city clerk. The person upon whom such duties shall devolve shall be called "acting mayor" and he shall possess the powers of mayor only in matters not admitting of delay, but shall have no power to make permanent appointments except on the decease of the mayor.

The City Council.

Sect. 48. There shall be elected at large in said city a city council consisting of nine members. At the first election under this act there shall be elected nine members of said city council. No voter shall vote for more than nine. The three candidates receiving the largest number of votes at said election shall hold office for three years, the three receiving the next largest number of votes shall hold office for two years, the three receiving the next largest number of votes shall hold office for one year. In case two or more persons elected should receive an equal number of votes those who are the seniors by age shall for the division into classes hereby required be classified as if they had received the larger number of votes in the order of ages. Thereafter at each annual municipal election there shall be chosen at large three members of the city council to hold office for a term of three years. No voter shall vote for more than three. All said terms shall begin with the first Monday of February following the election.

Sect. 49. Each member of the city council shall be paid an annual salary of fifteen hundred dollars; and no other sum shall be paid from the city treasury for or on account of any personal expenses directly or indirectly incurred by or in behalf of any member of said council.

Sect. 50. The city council shall be the judge of the election and qualifications of its members; shall elect from its members by vote of a majority of all the members a president who when present shall preside at the meetings thereof; shall from time to time establish rules for its proceedings, and shall, when a vacancy occurs in the office of any member, elect by vote of a majority of all the members a registered voter of said city to fill the vacancy for the remainder of the municipal year. The vacancy for the remainder of the unexpired term shall be filled at the next annual municipal election, unless the vacancy occurs within two months prior to such municipal election, in which event the city council shall forthwith order a special election to fill the vacancy for the unexpired term. The member eldest in years shall preside until the president is chosen, and in case of the absence of the president, until a presiding officer is chosen.

Sect. 51. All elections by the city council under any provision of law shall be made by a *viva voce* vote, each member who is present answering to his name when it is called by the clerk or other proper officer, and stating the name of the person for whom he votes, or declining to vote as the case

may be; and the clerk or other proper officer shall record every such vote. No such election shall be valid unless it is made as aforesaid.

SECT. 52. No primary election or caucus for municipal offices shall be held hereafter in the city of Boston, and all laws relating to primary elections and caucuses for such offices in said city are hereby repealed.

SECT. 53.* Any male qualified registered voter in said city may be nominated for any municipal elective office in said city, and his name as such candidate shall be printed on the official ballot to be used at the municipal election: *provided*, that at or before five o'clock P.M. of the twenty-fifth* day prior to such election nomination papers prepared and issued by the election commissioners, signed in person by at least five thousand registered voters in said city qualified to vote for such candidate at said election, shall be filed with said election commissioners, and the signatures on the same to the number required to make a nomination are subsequently certified by the election commissioners as hereinafter provided. Said nomination papers shall be in substantially the following form:

COMMONWEALTH OF MASSACHUSETTS.
CITY OF BOSTON
NOMINATION PAPER.

The undersigned, registered voters of the City of Boston qualified to vote for a candidate for the office named below, in accordance with law, make the following nomination of candidates to be voted for at the election to be held in the City of Boston on January , 19 .

NAME OF CANDIDATE. (Give first or middle name in full.)	OFFICE FOR WHICH NOMINATED.	RESIDENCE. Street and number, if any.

SIGNATURES AND RESIDENCES OF NOMINATORS.

We certify that we have not subscribed to more nominations of candidates for this office than there are persons to be elected thereto. In case of the death, withdrawal, or incapacity of any of the above nominees, after written acceptance filed with the board of election commissioners, we authorize (names of a committee of not less than five persons) or a majority thereof as our representatives to fill the vacancy in the manner prescribed by law.

SIGNATURES OF NOMINATORS. To be made in person.	RESIDENCE MAY 1, or, as the case may be, April 1.	WARD.	PREC.	PRESENT RESIDENCE.

ACCEPTANCE OF NOMINATION.

We accept the above nominations.

(Signature of Nominees.)

* Sect. 53 amended by Chap. 730, § 4, Acts of 1914 (accepted by the voters, November 3, 1914), so as to require but 3,000 certified signatures for nomination of mayor and 2,000 for nomination of city council or school committee member. Also, the twenty-fifth day "prior to such election" changed to the twenty-first day.

NOTE.— The last clause of Sect. 53, containing the jurat, annulled in 1918 by Chap. 37, Special Acts.

SECT. 54.* If a candidate nominated as aforesaid dies before the day of election, or withdraws his name from nomination, or is found to be ineligible, the vacancy may be filled by a committee of not less than five persons, or a majority thereof, if such committee be named, and so authorized in the nomination papers. Nomination papers shall not include candidates for more than one office except that not more than three or nine, as the case may be, candidates for city council may be included in one nomination paper, and not more than two candidates for school committee may be included in one nomination paper. Every voter may sign as many nomination papers for each office to be filled as there are persons to be elected thereto and no more. Nomination papers in each year shall be issued by the board of election commissioners on and after but not before the day next following the state election.

SECT. 55.** Women who are qualified to vote for a member of the school committee may be nominated as and sign nomination papers for candidates for that office in the manner and under the same provisions of law as men.

SECT. 56. The names of candidates appearing on nomination papers shall when filed be a matter of public record; but the nomination papers shall not be open to public inspection until after certification. After such nomination papers have been filed, the election commissioners shall certify thereon the number of signatures which are the names of registered voters in the city qualified to sign the same. They need not certify a greater number of names than are required to make a nomination, with one-fifth † of such number added thereto. All such papers found not to contain a number of names so certified equivalent to the number required to make a nomination shall be invalid. The election commissioners shall complete such certification on or before five o'clock P.M. on the sixteenth ‡ day preceding the city election. Such certification shall not preclude any voter from filing objections as to the validity of the nomination. All withdrawals and objections to such nominations shall be filed with the election commissioners on or before five o'clock P.M. on the fourteenth § day preceding the city election. All substitutions to fill vacancies caused by withdrawal or ineligibility shall be filed with the election commissioners on or before five o'clock P.M. on the twelfth day preceding the city election.

SECT. 57. The name of each person who is nominated in compliance with law, together with his residence and the title and term of the office for which he is a candidate shall be printed on the official ballots at the municipal election, and the names of no other candidates shall be printed

* Sect. 54 amended by Chap. 730, § 5, Acts of 1914, so as to limit the number of nomination papers issued to any candidate for mayor to 300, and to any candidate for city council or school committee to 200.

† Changed to one-tenth by Chap. 730.

‡ Changed to fifteenth.

§ Changed to thirteenth.

Sect. 54 again amended (by Chap. 340, Acts of 1921) so as to fix the time for issuing municipal nomination papers on and after the Wednesday following the first Monday in November.

** Sect. 55, amended by Chap. 65, Acts of 1921, leaving women voters as unrestricted as men voters.

thereon. The names of candidates for the same office shall be printed upon the official ballot in the order in which they may be drawn by the board of election commissioners, whose duty it shall be to make such drawing and to give each candidate an opportunity to be present thereat personally or by one representative.

SECT. 58. No ballots used at any annual or special municipal election shall have printed thereon any party or political designation or mark, and there shall not be appended to the name of any candidate any such party or political designation or mark, or anything showing how he was nominated or indicating his views or opinions.

SECT. 59. On ballots to be used at annual or special municipal elections blank spaces shall be left at the end of each list of candidates for the different offices, equal to the number to be elected thereto, in which the voter may insert the name of any person not printed on the ballot for whom he desires to vote for such office.

SECT. 60. All laws not inconsistent with the provisions of this act, governing nomination papers and nominations for, and elections of municipal officers in the city of Boston, shall so far as they may be applicable, govern the nomination papers, nominations and elections provided for in this act. The board of election commissioners shall be subject to the same penalties and shall have the same powers and duties, where not inconsistent with the provisions of this act, in relation to nomination papers, preparing and printing ballots, preparing for and conducting elections and counting, tabulating and determining the votes cast under the provisions of this act, as they have now in relation to municipal elections in said city.

SECT. 61. The provisions of this act shall apply to any special municipal election held after the year nineteen hundred and nine in the city of Boston, except that nomination papers for offices to be filled at such elections shall be issued by the election commissioners on and after the day following the calling of said special election. Every special municipal election shall be held on a Tuesday not less than sixty days nor more than ninety days after the date of the order calling such special election.

SECT. 62. All acts and parts of acts so far as inconsistent with this act are hereby repealed; all ordinances and parts of ordinances so far as inconsistent with this act are hereby annulled; and all acts and parts of acts affecting the city of Boston not inconsistent with the provisions of this act are continued in force: *provided, however*, that the provisions of chapter four hundred and forty of the acts of the year nineteen hundred and nine shall not apply to any election held hereunder prior to the first day of April in the year nineteen hundred and ten.

* * * * * * * * * * * * *

[*Approved June 11, 1909.*]

NOTE.— Section 63 (the final section) omitted, as it merely states when the different sections went into effect. It will be found in the MUNICIPAL REGISTER of 1911, on page 32.

OFFICERS
IN CHARGE OF THE
EXECUTIVE DEPARTMENTS.

The following table shows the manner in which the administrative heads of the Executive departments are appointed or elected, the time of appointment or election, the term of office as prescribed by statute, ordinance, or both, and the salary received by each. Heads of departments and members of municipal boards appointed by the Mayor are subject to approval by the Massachusetts Civil Service Commission. (See Acts of 1909, Chap. 486, Sects. 9–13.)

Officers.	How Created.	Appointed or Elected.		Term.		Salary.
		By Whom.	When.	Begins.	Length of.	
Assessors (Three)	Statute	Mayor	Annually, one	April 1	Three years,	[1] $4,500
Auditor	Ord	"	Quadrennially	May 1	Four years	7,000
Budget Commissioner	"	"	Quadrennially	" 1	" "	6,000
Building Commissioner	Statute	"	Quadrennially	" 1	" "	6,000
City Clerk	"	City Council	Triennially,	1st Monday in Feb	Three years,	6,000
City Planning Board (Five)	Ord	Mayor	Annually, one	May 1	Five years	None.
Collector	Statute	"	Quadrennially	" 1	Four years	$6,000
Consumptives' Hospital Trustees (Seven)	Ord	"	Annually, one or two,	" 1	Five years	None.
Corporation Counsel	"	"	Quadrennially	" 1	Four years	$9,000
Election Commissioners (Four)	Statute	"	Annually, one	April 1	" "	[1] 3,500
Fire Commissioner	Statute	Mayor	Quadrennially	May 1	Four years	7,500
Health Commissioner	Ord	"	Quadrennially	" 1	" "	7,500

[1] Chairman, $6,000.

Officers.	How Created.	Appointed or Elected.		Term.		Salary.
		By Whom.	When.	Begins.	Length of.	
Hospital Trustees (Five)	Statute	Mayor	Annually, one	May 1	Five years	None.
Institutions Commissioner	Ord	"	Quadrennially	" 1	Four years	$7,500
Library Trustees (Five)	"	"	Annually, one	" 1	Five years	None.
Markets, Superintendent of	Ord	"	Quadrennially	" 1	Four years	$3,000
Overseers of the Public Welfare (Twelve)	Statute	"	Annually, four	" 1	Three years	None.
Park and Recreation Commissioners (Three)	"	"	Annually, one	" 1	" "	[1]
Printing, Superintendent of	Ord	"	Quadrennially	" 1	Four years	$5,000
Public Buildings, Superintendent of	"	"	Quadrennially	" 1	" "	4,500
Public Works, Commissioner of	"	"	Quadrennially	" 1	" "	9,000
Registrar, City	Statute	"	Quadrennially	" 1	" "	4,000
Schoolhouse Commissioners (Three)	"	"	Annually, one	June 1	Three years	[2] 3,500
Sinking Funds Commissioners (Six)	"	"	Annually, two	May 1	" "	None.
Soldiers' Relief Commissioner	"	"	Quadrennially	" 1	Four years	$5,000
Statistics Trustees (Five)	Ord	"	Annually, one	" 1	Five years	None.
Street Commissioners (Three)	Statute	"	Annually, one	1st Monday in Feb	Three years	[2] $4,000
Supplies, Superintendent of	Ord	"	Quadrennially	May 1	Four years	6,000
Treasurer	Statute	"	Quadrennially	" 1	" "	6,000
Vessels, Weighers of	"	"	Annually, two	" 1	One year	Fees.
Weights and Measures, Sealer of	"	"	Quadrennially	" 1	Four years	$3,000

[1] Chairman, $5,000; others none.
[2] Chairman, $500 additional.

EXECUTIVE DEPARTMENTS.*

DEPARTMENT OF THE MAYOR.

Office, 27 City Hall, second floor.

[Stat. 1885, Chap. 266; Stat. 1895, Chap. 449; Rev. Ord. 1898, Chap. 2; Stat. 1904, Chap. 450; Stat. 1905, Chap. 341; Stat. 1906, Chap. 259; Stat. 1907, Chaps. 274, 463; C. C. Title II., Chap. 3; Stat. 1908, Chaps. 292, 494; Stat. 1909, Chap. 486; Stat. 1910, Chap. 373; Stat. 1911, Chap. 413; Stat. 1912, Chap. 550; Stat. 1913, Chaps. 280, 367, 788; Stat. 1914, Chaps. 274 and 730; Rev. Ord. 1914, Chap. 2; Spec. Stat. 1915, Chaps. 184, 348; Spec. Stat. 1918, Chap. 94; Gen. Stat. 1919, Chap. 75; Stat. 1920, Chaps. 6, 312, 613; Stat. 1921, Chaps. 169, 407, 497.]

ANDREW J. PETERS, *Mayor.*

Salary, $10,000.

GEORGE R. CANTY, *Secretary.* Salary, $4,500.
EDWARD E. WHITING, *Assistant Secretary.* Salary, $2,600.
GERTRUDE E. MALONEY, *Assistant Secretary.* Salary, $1,800.
NORA O'CALLAGHAN, *Chief Clerk.* Salary, $2,700.
JOHN M. CASEY, *License Clerk.* Salary, $2,700.

THE CITY RECORD.

Office, 25 City Hall, second floor.

[Stat. 1909, Chap. 486, § 29.]

WILLIAM C. S. HEALEY, *Editor.* Salary, $2,700.

ASSESSING DEPARTMENT.

Office, 301 City Hall Annex, third floor.

[Stat. 1854, Chap. 448, § 37; Stat. 1884, Chap. 123; Stat. 1903, Chap. 279; Rev. Ord. 1898, Chap. 5; Ord. 1900, Chap. 5; Ord. 1901, Chap. 8; C. C. Title IV., Chap. 12; Ord. 1910, Chap. 1; Stat. 1911, Chap. 89; Stat. 1913, Chaps. 155, 484; Stat. 1914, Chap. 198; Rev. Ord. 1914, Chap. 5; Gen. Stat. 1915, Chap. 91; Gen. Stat. 1916, Chaps. 87, 173, 294; Spec. Stat. 1918, Chap. 93; Stat. 1920, Chaps. 92, 96, 183, 552; Stat. 1921, Chaps. 283, 399.]

OFFICIALS.

EDWARD T. KELLY, *Chairman.*
FREDERICK H. TEMPLE, *Secretary.*

ASSESSORS.

EDWARD T. KELLY. Term ends April 1, 1924. Salary, $6,000.
FREDERICK H. TEMPLE. Term ends April 1, 1923. Salary, $4,500.
EDWARD B. DAILY. Term ends April 1, 1922. Salary, $4,500.

* All departments which are within the control of the Mayor.

NOTE.— R. L. refers to the Revised Laws of Massachusetts, 1902. Stat., alone, to the annual Statutes or Acts and Resolves of Massachusetts; Rev. Ord. to the Revised Ordinances; Ord., alone, to annual Ordinances enacted; C. C. to City Charter in Statutes Relating to the City of Boston, 1908; Rev. Ord., 1914, to the Consolidation of all Ordinances and Amendments thereof to 1914, inclusive.

DEPUTY ASSESSORS.

FRED E. BOLTON. WILLIAM H. CUDDY.
PHILIP O'BRIEN. JACOB LEBOWICH.
JAMES H. PHELAN.

Terms of all expire April 1, 1924. Salary of each, $4,000.

CHRISTOPHER I. FITZGERALD, *Chief Clerk*. Salary, $3,200.

One Assessor is appointed each year by the Mayor for a term of three years from April 1, the Chairman of the Board of three members being designated by the Mayor. Deputy Assessors, not exceeding five, are likewise appointed for the term of three years.

The Assessors published annual tax lists from 1822 to 1866. Since 1866 the records of the department are almost entirely in manuscript. Annual reports have been made since 1890.

ASSISTANT ASSESSORS.

[Stat. 1885, Chap. 266, § 2; Stat. 1894, Chap. 276; Stat. 1901, Chap. 400; Rev. Ord. 1898, Chap. 5, § 1; Ord. 1901, Chap. 6; C. C., Title IV., Chap. 12, § 2; Stat. 1913, Chap. 484; Spec. Stat. 1918, Chap. 93; Stat. 1920, Chap. 96; Ord. 1920, Chap. 1.]

The Assistant Assessors are appointed from the Civil Service list by the Board of Assessors for an indeterminate period, subject to the approval of the Mayor, one for each assessment district or two when required. They receive a salary of $1,500 annually.

The 41 assessment districts, with Assistant Assessors assigned to same for year 1921, are as follows:

ASSESSMENT DISTRICTS, 1921.

DIST. 1. The whole of Ward 1 (East Boston). THOMAS O. MCENANEY.

DIST. 2. The whole of Ward 2 (East Boston). EDWARD L. HOPKINS.

DIST. 3. The whole of Ward 3 (Charlestown). LUCIAN J. PRIEST.

DIST. 4. The whole of Ward 4 (Charlestown). LUCIAN J. PRIEST.

DIST. 5. That part of Ward 5 (North End) beginning at intersection of Cambridge St. (extended) and Charles River; thence by the latter to Warren Bridge; thence by middle lines of Beverly and Causeway Sts., crossing Keany Square to Commercial St.; thence by middle lines of Commercial, Hanover and Blackstone Sts., crossing Haymarket Square to Merrimac St.; thence by middle lines of Merrimac and Chardon Sts., crossing Bowdoin Square to Cambridge St. and the point of beginning. JACOB ROSENBERG, CHARLES J. WYZANSKI.

DIST. 6. That part of Ward 5 (North End) beginning at intersection of Beacon and Bowdoin Sts.; thence by middle lines of Bowdoin and Cambridge Sts., crossing Bowdoin Square to Chardon St.; thence by middle lines of Chardon and Merrimac Sts., crossing Haymarket Square

to Blackstone St.; thence by middle lines of Blackstone, Hanover, Washington, School and Beacon Sts. to point of beginning. THOMAS H. BOND.

DIST. 7. That part of Ward 5 (North End) beginning at intersection of Beverly St. (extended) and Charles River; thence by the latter and Harbor Commissioners' line to Congress St.; thence by middle lines of Congress St., Atlantic Ave. and South Market St. to Merchants' Row; thence by southerly and westerly sides of Faneuil Hall Square, Dock Square to Washington St.; thence by middle lines of Washington, Hanover and Commercial Sts., crossing Keany Square to Causeway St.; thence by Causeway and Beverly Sts. to point of beginning. HARRY C. BYRNE, SAVERIO R. ROMANO.

DIST. 8. That part of Ward 5 (Boston Proper) beginning at intersection of Washington and Milk Sts., thence northerly through Washington St. and Adams, Dock and Faneuil Hall Squares (westerly side) to South Market St.; thence by middle lines of South Market St., Atlantic Ave. and Central St. to McKinley Square and through Milk St. to point of beginning. EDWIN R. SPINNEY, SIMON GOLDBERG.

DIST. 9. That part of Ward 5 (Boston Proper) beginning at intersection of Congress and Milk Sts.; thence by middle lines of Milk St., McKinley Square, Central St., Atlantic Ave., Congress and Milk Sts. to point of beginning. JOHN S. MCDONOUGH.

DIST. 10. That part of Ward 5 (Boston Proper) beginning at intersection of Franklin and Devonshire Sts.; thence by middle lines of Franklin and Congress Sts., Dorchester Ave., Summer St., Atlantic Ave., Beach, Kingston and Bedford Sts. to Church Green; thence crossing latter and Summer St. to Devonshire, thence to Franklin St. and point of beginning. WILLIAM N. GOODWIN, JAMES A. WARD.

DIST. 11. That part of Ward 5 (Boston Proper) beginning at intersection of Washington and Milk Sts.; thence by middle lines of Milk, Congress, Franklin, Devonshire and Summer Sts., Church Green, Bedford, Kingston, Essex and Washington Sts. to point of beginning. WARREN F. FREEMAN.

DIST. 12. That part of Ward 5 (Boston Proper) beginning at the intersection of Park and Beacon Sts.; thence by middle lines of Beacon, School, Washington and Essex Sts. to Harrison Ave.; thence by the latter, Kneeland, Washington, Eliot, Tremont and Park Sts. to point of beginning. ALEXANDER P. BROWN.

DIST. 13. That part of Ward 5 beginning at the intersection of Tremont and Eliot Sts.; thence by middle lines of Eliot and Kneeland Sts., Harrison Ave., Essex, Kingston and Beach Sts., Atlantic Ave., Summer St., Dorchester Ave. and Broadway to New York, New Haven & Hartford Railroad and Boston & Albany Railroad; thence by

said railroads to Shawmut Ave. and through same, Tremont and Eliot Sts. to point of beginning. HENRY J. IRELAND.

DIST. 14. The whole of Ward 6 (South End). JOHN M. HAYES.

DIST. 15. That part of Ward 7 (Back Bay, East) beginning at intersection of Dalton St. (extended) and Boylston St., thence by the middle lines of Boylston and Arlington Sts. to the Boston & Albany Railroad; thence by said railroad to Tremont St. and by the middle lines of Tremont and Pembroke Sts., Warren and Columbus Aves. to West Rutland Square, crossing railroad and by the middle lines of Durham, St. Botolph and Cumberland Sts. to Huntington Ave.; thence by middle lines of latter, West Newton and Belvidere Sts. to Dalton and by same to point of beginning. JOSEPH D. DILLWORTH.

DIST. 16. That part of Ward 7 (Back Bay, East) beginning at intersection of New York, New Haven & Hartford Railroad and Ruggles St., thence by middle line of latter across Huntington Ave., following ward line through Back Bay Fens, Boylston Road and Boylston St. to Dalton St. (extended); thence by middle lines of Dalton, Belvidere and West Newton Sts. to Huntington Ave.; thence by middle lines of latter, Cumberland, St. Botolph and Durham Sts., crossing railroad and thence through West Rutland Square, Columbus and Warren Aves., Pembroke, Tremont and Camden Sts. to New York, New Haven & Hartford Railroad and by same to point of beginning. C. A. MURPHY.

DIST. 17. That part of Ward 8 (Boston Proper) beginning at intersection of Charles and Cambridge Sts., thence by middle lines of Cambridge, Bowdoin, Beacon, Park and Tremont Sts. and Shawmut Ave. to New York, New Haven & Hartford Railroad; thence by middle lines of said railroad, Arlington, Boylston and Charles Sts.; thence by middle lines of Beacon, Joy, Mount Vernon and Charles Sts. to the point of beginning. MICHAEL J. BROPHY.

DIST. 18. That part of Ward 8 (Back Bay and West End) beginning at intersection of Boylston St. and Massachusetts Ave., thence by latter to Commonwealth Ave. and through same to Exeter St. and Charles River; thence by latter to Cambridge St. (extended) and by middle lines of Cambridge, Charles, Mount Vernon, Joy, Beacon and again Charles, through Boylston St. and Massachusetts Ave. to point of beginning. JAMES I. MOORE.

DIST. 19. That part of Ward 8 (Back Bay) beginning at intersection of St. Mary's St. and the Brookline boundary line, thence westerly by Commonwealth Ave. and through Ashby St. to Charles River; thence by the river to Exeter St. (extended) and to Commonwealth Ave.; thence by middle lines of Commonwealth and Massachusetts Aves., Boylston St., Boylston Road and the ward line to point of beginning. WILLIAM H. ALLEN.

Dist. 20. That part of Ward 9 (South Boston) beginning at intersection of Massachusetts Ave. and the Roxbury Canal; thence by latter and east side of Fort Point Channel to Dorchester Ave.; thence by latter, West First, F, West Second and Dorchester Sts. to West Broadway; thence by middle lines of latter, F, West Eighth and D Sts., Old Colony Ave. and Dorchester Ave. to New York, New Haven & Hartford Railroad; thence by said railroad, Southampton St. and Massachusetts Ave. to point of beginning. A. C. Quincy.

Dist. 21. That part of Ward 9 (South Boston) beginning at the intersection of Dorchester Ave. and the southerly side of Fort Point Channel; thence by the latter to East Broadway (extended); thence by middle lines of East Broadway, Dorchester, West Second, F and West First Sts. to Dorchester Ave. and point of beginning. Arthur W. Smith.

Dist. 22. The whole of Ward 10 (South Boston). Frederick F. O'Doherty.

Dist. 23. The whole of Ward 11 (Dorchester, North). Michael J. Carr, James A. Ward.

Dist. 24. The whole of Ward 12 (Roxbury, East). John Marno.

Dist. 25. The whole of Ward 13 (Roxbury, Centre). Frederick F. Smith.

Dist. 26. The whole of Ward 14 (Roxbury, West). James P. Fox.

Dist. 27. The whole of Ward 15 (Roxbury, Southwest). John J. Butler.

Dist. 28. The whole of Ward 16 (Roxbury, South). Augustus D. McLennan.

Dist. 29. The whole of Ward 17 (Dorchester, Northeast). John H. Hout.

Dist. 30. The whole of Ward 18 (Dorchester, North Centre). Daniel A. Downey.

Dist. 31. The whole of Ward 19 (Dorchester, Centre). Fred W. Burleigh.

Dist. 32. The whole of Ward 20 (Dorchester-Neponset). Arthur L. Curry.

Dist. 33. That part of Ward 21 (Dorchester, South) beginning at the intersection of Norfolk and Babson Sts.; thence by middle lines of Babson, Walk Hill and Canterbury Sts., Blue Hill and Talbot Aves., Washington, Torrey, Wentworth and Norfolk Sts., to the New York, New Haven & Hartford Railroad (Midland Div.); thence by said railroad and middle lines of Morton and Norfolk Sts. to point of beginning. G. Fred Pierce.

Dist. 34. That part of Ward 21 (Dorchester, South) beginning at intersection of Babson and Norfolk Sts., thence by middle lines of Norfolk

and Morton Sts. to New York, New Haven & Hartford Railroad (Midland Div.); thence by said railroad and middle lines of Norfolk, Wentworth, Torrey and Washington Sts., Welles Ave., Ocean and Ashmont Sts. and Dorchester Ave., to south side of Dorchester Park; thence by latter, Mellish Road (extended), Mellish Road and New York, New Haven & Hartford Railroad (Milton Branch) to Granite Ave. and Neponset River; thence to Blue Hill Ave. and through same and Babson St. to point of beginning. TIMOTHY J. MURPHY.

DIST. 35. The whole of Ward 22 (Jamaica Plain). FRANK S. PRATT.

DIST. 36. That part of Ward 23 (West Roxbury) beginning at the intersection of Centre St. and the New York, New Haven & Hartford Railroad (West Roxbury Branch); thence by said railroad to South St.; thence by the middle lines of South and Washington Sts. and Whipple Ave. to Stony Brook; thence by the middle line of Stony Brook to the New York, New Haven & Hartford Railroad (Providence Division); thence by said railroad to the ward line; thence by the ward line to the westerly side of Stony Brook Reservation; thence by the latter to Washington St.; thence by the middle lines of Washington, Grove and Centre Sts. to the point of beginning. T. W. MURPHY.

DIST. 37. That part of Ward 23 (West Roxbury) beginning at the westerly side of Stony Brook Reservation and the ward line; thence by said ward line and the boundary line between Boston and Dedham, Newton and Brookline to Allandale St.; thence by the middle lines of Allandale, Centre, Walter, Bussey and South Sts. to the New York, New Haven & Hartford Railroad (West Roxbury Branch); thence by said railroad to Centre St.; thence by the middle lines of Centre, Grove and Washington Sts. to the westerly boundary line of Stony Brook Reservation; thence by said westerly line to the point of beginning. MICHAEL F. DOLAN.

DIST. 38. That part of Ward 24 (Hyde Park and Mattapan, West) beginning at the intersection of Neponset River and West St. (extended); thence by the middle lines of West, River and Lincoln Sts. and Hyde Park Ave. to a proposed 40-foot street nearly opposite Webster St.; thence by the middle line of proposed street to the Providence Division of the New York, New Haven & Hartford Railroad; thence by said railroad to West St. and the ward line; thence by the ward line to the said railroad again; thence by the latter, Stony Brook, Florence St., Southbourne Road, Bourne and Walk Hill Sts. to Blue Hill Ave.; thence by the middle line of Blue Hill Ave. to the Neponset River and the boundary line between Boston and Milton; thence by said boundary line in the Neponset River to the point of beginning. JAMES F. MAGUIRE.

DIST. 39. That part of Ward 24 (Hyde Park) beginning at the intersection of West St. (extended) and Neponset River; thence by the Neponset River to the boundary line between Boston and Milton; thence by said boundary line and the Neponset River to the boundary line between Boston and Dedham; thence by said boundary line to the ward line dividing Wards 23 and 24; thence by said ward line to West St.; thence by the

middle line of West St. to Providence Division of the New York, New Haven & Hartford Railroad; thence by said railroad to a proposed 40-foot street, nearly opposite Webster St.; thence by said proposed street to Hyde Park Ave. and Lincoln St., thence by the middle lines of Lincoln, River and West Sts. and West St. (extended) to the point of beginning. ALONZO F. ANDREWS.

DIST. 40. The whole of Ward 25 (Brighton, South). PATRICK F. CARLEY.

DIST. 41. The whole of Ward 26 (Brighton, North). MICHAEL J. TOUMEY.

AUDITING DEPARTMENT.

Office, 20 City Hall, first floor.

Rev. Ord. 1898, Chap. 6; Ord. 1901, Chap. 10; Stat. 1909, Chap. 486, §§ 3, 23, 24, 25; Stat. 1911, Chap. 413; Stat. 1913, Chaps. 367, 788; Rev. Ord. 1914, Chap. 6; Spec. Stat. 1917, Chap. 111; Spec. Stat. 1919, Chap. 168; Ord. 1921, Chap. 1.]

J. ALFRED MITCHELL, *City Auditor*. Term ends in 1922. Salary, $7,000. JULIEN C. HAYNES, *Assistant City Auditor*. Salary, $4,000.

The office of Auditor was established by ordinance on August 2, 1824. Regular annual reports of receipts and expenditures have been published by the Auditor since 1825. These reports now contain in addition various financial tables relating to appropriations, debt, etc., and a full account of the trust funds, also lists of City property, by departments. Less complete reports were published by finance committees from 1811 to 1824, inclusive. Since June 1, 1867, the Auditor has published monthly exhibits of all City and County expenditures.

The City Auditor is also Auditor of the County of Suffolk and Secretary of the Board of Commissioners of Sinking Funds. (R. L., Chap. 21, § 44; Rev. Ord. 1898, Chap. 3, § 5.)

BUDGET DEPARTMENT.

Office, 307 City Hall Annex, third floor.

[Ord. 1917, Chap. 3; Ord. 1921, Chap. 4.]

RUPERT S. CARVEN, *Budget Commissioner*. Term ends in 1922. Salary, $6,000.

The adoption in 1916 of the Segregated Budget method recommended by the Budget Commission of 1915 was followed by the establishing of an independent department in 1917, to have the supervision of all details of method pertaining to the preparation of the annual appropriation schedules of the departments. These are submitted at the beginning of the financial year to the Mayor, who, after 30 days' consideration, submits them to the City Council with his recommendations. The commissioner also prepares the form of departmental monthly reports of expenditures to date of all appropriations by items.

BUILDING DEPARTMENT.

Office, 901 City Hall Annex, ninth floor.

[Rev. Ord. 1898, Chap. 8, and Chap. 45, §§ 28–39; C. C., Title IV., Chap. 13 and Chap. 36 (Part II); Stat. 1907, Chap. 550 (*i. e.* Boston Building Law); Stat. 1908, Chap. 221; Stat. 1909, Chap. 313; Stat. 1910, Chaps. 284, 631; Stat. 1911, Chaps. 76, 129, 342; Stat. 1912, Chaps. 369, 370, 713; Ord. 1912, Chaps. 3, 9; Stat. 1913, Chaps. 50, 680, 704, 714, 729; Ord. 1913, Chap. 4; Rev. Ord. 1914, Chap. 8 and Chap. 41, § 1; Ord. 1914, Chap. 4; Stat. 1914, Chaps. 205, 248, 595, 782, 791; Rev. Ord. 1914, Chaps. 8, 41; Spec. Stat. 1915, Chaps. 254, 352; Gen. Stat. 1916, Chap. 118 and Spec. Stat. Chaps. 248, 277; Spec. Stat. 1917, Chap. 221; Spec. Stat. 1918, Chaps. 104, 179 (*i. e.* Building Law amended and codified); Spec. Stat. 1919, Chaps. 32, 155, 156, 163; Stat. 1920, Chaps. 91, 266, 440; Ord. 1920, Chap. 10; Ord. 1921, Chap. 1; Stat. 1921, Chaps, 60, 280, 476.]

Herbert A. Wilson, *Building Commissioner*. Term ends in 1922. Salary, $6,000.

Charles S. Damrell, *Clerk of Department*. Salary, $3,100.

John H. Mahony, *Supervisor of Construction* (*Egress Division*). Salary, $3,000.

Edward W. Roemer, *Supervisor of Construction*. Salary, $2,800.

John J. Dunigan, *Supervisor of Construction* (*Elevators*). Salary, $2,500.

Wilfred H. Smith, *Acting Chief, Plan Division*. Salary, $2,700.

William A. Wheater, *Supervisor of Plumbing*. Salary, $2,300.

James W. Flynn, *Supervisor of Gasfitting*. Salary, $2,300.

It is the duty of the Building Commissioner to issue permits for and inspect the erection and alteration of buildings in the City, and the setting of boilers, engines and furnaces; to issue licenses to persons taking charge of constructing, altering, removing or tearing down buildings; to keep a register of the names of all persons carrying on the business of plumbing and gasfitting, and of all persons working at the business of gasfitting, and to issue licenses to master and journeymen gasfitters; to issue permits for and inspect the plumbing and gasfitting in buildings; to inspect elevators in buildings and report upon elevator accidents; to inspect at least monthly all theaters and moving-picture houses, and semi-annually all halls or places for public assembly; to inspect existing tenement houses; to report on all fires in, and accidents in or to, buildings, and to approve plans of new buildings and alterations.

The Board of Appeal (*i. e.*, appeal from the decisions of the Building Commissioner) although appointed by the Mayor, is nominated by the leading real estate and builders' organizations. Hence the account of it is placed in another chapter, see Index.

BUILDING LIMITS.

[Stat. 1907, Chap. 550, § 9; Rev. Ord. 1914, Chap. 41, § 1; Stat. 1914, Chap. 782, § 1; Spec. Stat. 1915, Chap. 352; Spec. Stat. 1917, Chap. 221; Spec. Stat. 1918, Chap. 179.]

Among other restrictions imposed by statute on the erection of buildings, it is provided that no wooden building shall be erected within such limits as shall from time to time be defined by ordinance. These limits at present are as described in the Revised Ordinances of 1914, Chap. 41, Sec. 1.

Board of Examiners.

[Ord. 1912, Chap. 9.]

Office, 1001 City Hall Annex, tenth floor.

OFFICIALS.

William H. Besarick, *Chairman.*
Thomas K. Reynolds, *Secretary.*
William A. Fish, *Clerk of the Board.* Salary, $1,300.

THE BOARD.

William H. Besarick. Term ends in 1924.
Thomas K. Reynolds. Term ends in 1923.
John F. Hickey. Term ends in 1922.

By Chap. 9, Ordinances of 1912, the Board of Examiners was established as an adjunct of the Building Department, to consist of three members, appointed by the Mayor. The duties of these examiners are to determine the qualifications of persons taking charge or control of the construction, alteration, removal or tearing down of buildings; to register and classify those who are competent according to fitness and certify such to the Building Commissioner. Upon the payment of a fee of two dollars, each certified person is to receive a license. Each examiner is to receive ten dollars for every day or part thereof of actual service, but not more than $1,000 in any one year.

CITY CLERK DEPARTMENT.

Office, 31 City Hall, second floor.

[Stat. 1854, Chap. 448, § 30; Stat. 1885, Chap. 266, § 2; Rev. Ord. 1898, Chap. 11; R. L., Chap. 26, §§ 15, 16; C. C., Title IV., Chap. 8; Stat. 1909, Chap. 486, § 22; Rev. Ord. 1914, Chap. 11; Ord. 1917, Chap. 6; Ord. 1920, Chap. 11.]

James Donovan, *City Clerk.* Term ends in 1923. Salary, $6,000.
Wilfred J. Doyle, *Assistant City Clerk.* Salary, $4,500.

The City Clerk is elected by the City Council for the term of three years. He has the care and custody of the records of the City Council and of all city records, documents, maps, plans and papers, except those otherwise provided for. He also records chattel mortgages, assignments of wages, liens upon vessels, issues licenses and badges to minors when so directed by the City Council, and performs other duties imposed by statute.

The City Clerk and Assistant City Clerk are, *ex officio*, Clerk and Assistant Clerk, respectively, of the City Council.

The Assistant City Clerk is appointed by the City Clerk, subject to the approval of the Mayor, and discharges the duties of the City Clerk in

his absence, or in case of a vacancy in that office [Rev. Ord. 1914, Chap. 11, § 4]. By R. L., Chap. 26, § 16, the certificate or attestation of the Assistant City Clerk has equal effect with that of the City Clerk.

CITY PLANNING BOARD.

Office, 47 City Hall, third floor.

[Stat. 1913, Chap. 494; Ord. 1913, Chap. 6; Rev. Ord. 1914, Chap. 12; Ord. 1915, Chap. 2.]

OFFICIALS.

RALPH A. CRAM, *Chairman.*
MISS ELISABETH M. HERLIHY, *Secretary.* Salary, $1,900.

THE BOARD.

MARY A. BARR. Term ends in 1926.
HENRY ABRAHAMS. Term ends in 1925.
FREDERIC H. FAY. Term ends in 1924.
RALPH A. CRAM. Term ends in 1923.
JOHN J. WALSH. Term ends in 1922.

By Chapter 494, Acts of 1913, every city and town in the State having a population of more than 10,000 was authorized and directed to create a board to be known as the Planning Board, whose duty shall be to make careful studies of the resources, possibilities and needs of the city or town, particularly with respect to conditions which may be injurious to the public health, and to make plans for the development of the municipality with special reference to the proper housing of the people. In January, 1914, an ordinance was passed establishing "The City Planning Board," consisting of five members, one of whom shall be a woman, all to serve without compensation. The Mayor then appointed the members of the Board and they were subsequently confirmed by the Civil Service Commission. All future appointments will be for a term of five years.

COLLECTING DEPARTMENT.

Office, 201 City Hall Annex, second floor.

[Stat. 1875, Chap. 176; Stat. 1885, Chap. 266; Stat. 1888, Chap. 390; Stat. 1890, Chap. 418; Rev. Ord. 1898, Chap. 14; Ord. 1908, Chap. 1; C. C., Title IV., Chap. 10; Stat. 1909, Chap. 486; Stat. 1913, Chap. 672; Rev. Ord. 1914, Chap. 13; Ord. 1914, 2d Series, Chap. 2; Spec. Stat. 1916, Chap. 291; Ord. 1921, Chap. 1.]

EDWIN V. B. PARKE, *City Collector.* Term ends in 1922. Salary, $6,000.

The Collector collects and receives all taxes and other assessments, betterments, rates, dues and moneys payable on any account to the City of Boston or the County of Suffolk. He has the custody of all leases from, and of all tax deeds of land held by, the City. The separate office of Collector was established by statute in 1875. Annual reports have been published since 1876.

CONSUMPTIVES' HOSPITAL DEPARTMENT.

Main Hospital, 249 River street, Mattapan.
Out-Patient Department, 13 Dillaway street, South End.
Trustees' Office, 1001 City Hall Annex, tenth floor.

[Stat. 1906, Chap. 189; Ord. 1906, Chap. 4; Stat. 1907, Chap. 248; Stat. 1908, Chap. 225; Stat. 1911, Chap. 167; Rev. Ord. 1914, Chap. 14; Spec. Stat. 1915, Chap. 190.]

OFFICIALS.

John F. O'Brien, M. D., *Chairman.*
Dr. James J. Minot, *Secretary.*

TRUSTEES.*

Patrick A. Kearns. Term ends in 1926.
James J. Minot, M. D. Term ends in 1925.
Susan C. Lyman. Term ends in 1925.
Miss Isabel F. Hyams. Term ends in 1924.
John F. O'Brien, M. D. Term ends in 1923.
Peter J. Donaghue. Term ends in 1923.
John J. Barry. Term ends in 1922.

The Trustees of this department, which was established in 1906, have had charge of the expenditure of $514,000, raised by loans, for the land, buildings and equipment of the Hospital for Consumptives. They purchased in 1906 the Conness estate of 55 acres fronting on River street, Mattapan, where various buildings have since been erected. There are now three Ward buildings accommodating 234, four Cottage Wards, accommodating 127, and the Children's Ward, accommodating 65, also the Domestic-Administration building. At the Out-Patient Department or dispensary, 13 Dillaway street, a clinic is held every Monday, Wednesday, Friday and Saturday morning and every Monday evening. Patients are examined and treated by physicians at the dispensary, and visited by nurses in their homes. The care and management of the institution is entirely in charge of the Trustees, including the power to make all necessary rules and regulations.

Admission to the hospital is confined to persons who are *bona fide* residents of Boston at the time of application.

HOSPITAL OFFICERS.

Arthur J. White, M. D., *Superintendent.* Salary, $3,500.
Frank H. Hunt, M. D., *Resident Medical Officer.* Salary, $3,000.
Edwin A. Locke, M. D., *Chief of Staff.* Salary, $2,500.
Timothy J. Murphy, M. D., *First Assistant.* Salary, $2,000.
Cleaveland Floyd, M. D., *Second Assistant* (Director of Clinic, Out-Patient Department). Salary, $1,300.

---

* The Trustees serve without compensation.

ELECTION DEPARTMENT.

Office, 111 City Hall Annex, first floor.

[Stat. 1906, Chap. 311; Stat. 1907, Chap. 560, § 78; Rev. Ord. 1898, Chap. 15; C. C., Title IV., Chap. 16; Stat. 1909, Chap. 486, §§ 53–61; Stat. 1910, Chap. 520; Stat. 1911, Chaps. 304, 469, 517, 550, 735; Stat. 1912, Chaps. 275, 471, 483, 641; Stat. 1913, Chaps. 286, 835; Stat. 1914, Chap. 730; Rev. Ord. 1914, Chap. 15; Gen. Stat. 1915, Chaps. 48, 91; Gen. Stat. 1916, Chaps. 16, 43, 81, 87, 179; Gen. Stat. 1917, Chap. 29; Gen. Stat. 1918, Chap. 74; Stat. 1920, Chaps. 129, 142; Stat. 1921, Chaps. 65, 93, 114, 209, 288, 340, 387.]

OFFICIALS.

Melancthon W. Burlen, *Chairman.*
Frederick A. Finigan, *Secretary.*

COMMISSIONERS.

Jacob Wasserman. Term ends in 1925. Salary, $3,500.
James A. Dorsey. Term ends in 1924. Salary, $3,500.
Melancthon W. Burlen. Term ends in 1923. Salary, $4,000.
Frederick A. Finigan. Term ends in 1922. Salary, $3,500.

One Election Commissioner is appointed by the Mayor each year, term beginning April 1. The Chairman of the Board is designated annually by the Mayor.

The Board of Registrars of Voters was appointed in May, 1874, and was succeeded July 1, 1895, by the Board of Election Commissioners.

This department exercises all the powers and duties formerly conferred upon the Board of Registrars of Voters, including the preparation of the jury list, together with all the powers and duties formerly conferred upon the Mayor, Board of Aldermen and City Clerk, relating to elections in the City of Boston, except the power and duty of giving notice of elections and fixing the days and hours for holding the same.

The Board also exercises all the powers and duties formerly conferred upon the City Clerk and other officers by chapter 504 of the Acts of 1894, and acts in amendment thereof, relating to political committees and primaries, and all laws relating to the registration of voters in the City of Boston. For information concerning the new voting precincts as increased to 274 by the Election Commissioners in March, 1921, in accordance with Chap. 636, Acts of 1920, see Election Board's document dated Mar. 28, 1921.

In the 1921 session of the Legislature there were seven Acts passed concerning elections in Boston, mostly due to the addition of women voters to the electorate, in accordance with the 19th Amendment to U. S. Constitution. The chapter numbers of same are stated above.

FIRE DEPARTMENT.

Office, City Building, Bristol street.

[Stat. 1850, Chap. 262; Stat. 1895, Chap. 449, §§ 9–11; Rev. Ord. 1898, Chap. 17; Stat. 1909, Chap. 308; Stat. 1912, Chap. 574; Ord. 1912, Chaps. 4, 6; Ord. 1913, Chap. 1; Stat. 1913, Chap. 800; Stat. 1914, Chaps. 519, 795; Rev. Ord. 1914, Chap. 16; Ord. 1917, Chap. 4; Ord. 1919, Chap. 2; Stat. 1920, Chaps. 60, 68; Stat. 1921, Chap. 196.]

John R. Murphy, *Fire Commissioner*. Term ends in 1923. Salary, $7,500.
Peter E. Walsh, *Chief of Department*. Salary, $5,000.
John O. Taber, *First Deputy Chief*. Salary, $4,000.
Daniel F. Sennott, *Second Deputy Chief*. Salary, $4,000.
Henry A. Fox, *Third Deputy Chief*. Salary, $4,000.
Walter M. McLean, *Fourth Deputy Chief*. Salary, $4,000.
Eugene M. Byington. *Superintendent of Repairs*. Salary, $3,500.
George L. Fickett, *Superintendent of Fire Alarm Branch*. Salary, $3,500.
Walter J. Burke, *Superintendent of Wire Division*. Salary, $3,000.
Benjamin F. Underhill, *Chief Clerk*. Salary, $2,500.

The Boston Fire Department was organized in 1837. It is in charge of one Commissioner, who has entire control of the department, consisting of the Chief, four deputy chiefs, and fifteen district chiefs in charge of the fifteen fire districts, 63 captains, 91 lieutenants, 50 engineers, 48 assistant engineers and 898 hosemen and laddermen, making total fire-fighting force of 1,170, also 62 fire stations, a fire alarm branch with 42 employees operating 1,216 signal boxes, a repair shop with 81 employees, also a veterinary hospital. Annual reports have been published since 1838.

Other yearly salaries, as increased in 1920: District chiefs, $3,500; captains, $2,500; lieutenants, $2,300; engineers, $1,900; ass't engineers, $1,800; first year privates, $1,400, with annual increase of $100 until the maximum of $1,800 is reached.

By Chap. 4, Ord. 1917, the firemen have one day off in three, dating from Feb. 1, 1918, instead of one in five, as before.

In calendar year 1920, total alarms 4,485, or 938 less than in 1919; total fires, 3,728, of which 2,373 were in buildings, with total loss of $2,997,816, or $562,532 more than in 1919, all insured except $284,262. Marine loss, $141,750 additional, all insured except $2,150.

In accordance with Chap. 2, Ordinances of 1919, the Wire Department, established in 1894 for the purpose of supervising and inspecting all electrical wires, cables and conductors and substituting underground for overhead transmission, was merged with the Fire Department. The duties of the Wire Commissioner thereby devolved upon the Fire Commissioner, whose salary was accordingly increased from $5,000 to $7,500.

CHIEF AND DEPUTY CHIEFS.

Chief, Peter E. Walsh. Headquarters, Engine House 26–35, Mason street. In charge of the fire protection for the whole of the City, which is divided into three main divisions, each in charge of a deputy chief.

First Division. In charge of *Third Deputy Chief* Henry A. Fox. Headquarters, Ladder House 8, Fort Hill square. Districts 1 to 5, inclusive.

Second Division. In charge of *Fourth Deputy Chief* Walter M. McLean Headquarters, Engine 22, Warren avenue. Districts 6, 7, 8, 11.

Third Division. In charge of *Second Deputy Chief* Daniel F. Sennott. Headquarters, Ladder House 4, Dudley street. Districts 9, 10, 12, 13, 14, 15.

Bureau of Supplies and Repairs. In charge of *First Deputy Chief* John O. Taber.

FIRST DIVISION — DISTRICTS, DISTRICT CHIEFS AND APPARATUS.

District 1. Fitzgerald M. O'Lalor, *Dist. Chief*. Headquarters, Ladder House 2, Paris street. All that part of Boston locally known as East Boston. *Apparatus* — Engines, Nos. 5, 9, 11, 40, 47 (fireboat): Ladders, 2, 21; Chemical, 7.

Dist. No. 2. William E. Riley, *Dist. Chief*. Headquarters, Engine House 50, Winthrop street. All that part of Boston locally known as Charlestown. *Apparatus* — Engines, Nos. 27, 32, 36, 50; Ladders, 9, 22.

Dist. 3. Cornelius J. O'Brien, *Dist. Chief*. Headquarters, Ladder House 18, Pittsburgh street. The territory included within a line beginning at the intersection of State and Devonshire streets, thence through State street to the water front, across the harbor to the extension of C street, South Boston, through C, Cypher, B and West First streets to Atlantic Avenue Bridge, through the latter and Atlantic avenue, Summer and Devonshire streets to the point of beginning. *Apparatus* — Engines, Nos. 25, 38, 39, 44 (fireboat); Ladders, 8, 18; Water Tower, 3. Rescue 1.

Dist. 4. Edward J. Shallow, *Dist. Chief*. Headquarters, Engine House 4, Bulfinch street. The territory included within a line beginning at the intersection of State and Devonshire streets, thence through Devonshire, Water, Washington, School and Beacon streets to Charles street, through Charles and Pinckney streets to the Cambridge boundary line, along said line to its intersection with the tracks of the Eastern Division of the Boston & Maine Railroad, thence to the Warren Avenue Drawbridge, to the Charlestown Drawbridge and around the water front to the extension of State street, thence to the point of beginning. *Apparatus*— Engines, Nos. 4, 6, 8, 31 (fireboat); Ladders, 1, 24; Chemical, 1; Water Tower, 1.

Dist. 5. Albert J. Caulfield, *Dist. Chief*. Headquarters, Engine House 26–35, Mason street. The territory included within a line beginning at the intersection of Devonshire and Water streets, thence through Water, Washington, School and Beacon to Charles street, through Charles and Pinckney streets to the Cambridge boundary line, thence along said line to the extension of Otter street, through Otter, Beacon, Arlington, Boylston, Church and Providence streets to Columbus avenue, through said avenue, Church and Tremont streets and Broadway to Fort Point channel, thence to Atlantic Avenue Bridge, through the

latter and Atlantic avenue, Summer and Devonshire streets to the point of beginning. *Apparatus* — Engines, Nos. 7, 10, 26, 35; Ladder, 17; Chemical, 2.

SECOND DIVISION — DISTRICTS, DISTRICT CHIEFS AND APPARATUS.

DIST. 6. JAMES J. CAINE, *Dist. Chief*. Headquarters, Engine House 1, Dorchester street, South Boston. The territory included within a line beginning at the intersection of Atlantic Avenue Bridge and Fort Point channel, thence to West First street, through West First, B, Cypher and C streets to the water front, thence to the extension of Columbia road, through Columbia road, Mt. Vernon street, Willow court and Massachusetts avenue to the New York, New Haven & Hartford Railroad tracks, along said tracks to the South Bay, to Fort Point channel and through the latter to the point of beginning. *Apparatus* — Engines, Nos. 1, 2, 15, 43; Ladders, 5, 19, 20.

DIST. 7. FRANK A. SWEENEY, *Dist. Chief*. Headquarters, Engine House 22, Warren avenue. The territory included within a line beginning at the intersection of Beacon and Otter streets, thence through Beacon, Arlington, Boylston, Church and Providence streets to Columbus avenue, thence through the latter, Church and Tremont streets, and Broadway to Fort Point channel, through said channel to the Roxbury canal, through the canal to Massachusetts avenue, to the Cambridge boundary line, and along said line to a point opposite the extension of Otter street, through Otter street to the point of beginning. *Apparatus* — Engines, Nos. 3, 22, 33; Ladders, 3, 13, 15; Water Tower, 2.

DIST. 8. FRANK J. SHEERAN, *Dist. Chief*. Headquarters, Ladder House 12, Tremont street. The territory included within a line beginning at the intersection of Massachusetts avenue and the Cambridge boundary line, thence through said avenue and Washington, Marcella, Centre and New Heath streets to Heath square, thence through Heath street, South Huntington and Huntington avenues, to the Brookline boundary line, along said line to Cottage Farm Bridge, thence through Essex street to the Cambridge boundary line, and by said line to the point of beginning. *Apparatus* — Engines, Nos. 13, 14, 37; Ladders, 12, 26.

DIST. 11. JAMES F. MCMAHON, *Dist. Chief*. Headquarters, Engine House 41, Harvard avenue, Brighton. The territory included within the district known as Brighton, which is west of the Cottage Farm Bridge and Essex street. *Apparatus* — Engines, Nos. 29, 34, 41; Ladders, 11, 14, 31.

THIRD DIVISION — DISTRICTS, DISTRICT CHIEFS AND APPARATUS.

DIST. 9. JOSEPH H. KENNEY, *Dist. Chief*. Headquarters, Engine House 12, Dudley street. The territory included within a line beginning at the intersection of the extension of Columbia road and Old Harbor; thence through Columbia road, Mt. Vernon street, Willow court and Massachusetts avenue to the New York, New Haven & Hartford Railroad tracks, thence along said tracks to the South bay, along said bay to Roxbury canal, through the canal to Massachusetts avenue, thence through said avenue, Washington, Elmore, Munroe, Warren, Sunder-

land and Stanwood streets to Columbia road, thence through Columbia road, Stoughton and Pleasant streets and Savin Hill avenue to Evandale terrace, thence through said terrace to the water front and along the water front to the point of beginning. *Apparatus* — Engines, Nos. 12, 21, 23, 24; Ladder, 4; Chemical, 10.

Dist. 10. Francis J. Jordan, *Dist. Chief.* Headquarters, Engine House 18, Harvard street, Dorchester. The territory included within a line beginning at the intersection of the extension of Evandale terrace and Dorchester bay, thence through Evandale terrace, Savin Hill avenue, Pleasant and Stoughton streets to Columbia road, thence through Columbia road, Blue Hill avenue, Canterbury and Morton streets to Blue Hill avenue, thence through said avenue, Woodrow avenue, Norfolk, Centre, Adams, Mill, Preston and Freeport streets to Dorchester bay, thence along the water front to the point of beginning. *Apparatus* — Engines, Nos. 17, 18; Ladders, 7, 29; Chemical, 11.

Dist. 12. John N. Lally, *Dist. Chief.* Headquarters, Engine House 28, Centre street, Jamaica Plain. The territory included within a line beginning at the intersection of Washington and Morton streets, thence through Morton and Canterbury streets to Blue Hill avenue, thence to Columbia road, thence through Stanwood, Sunderland, Warren, Munroe and Elmore streets to Washington street, thence through Washington, Marcella, Centre and New Heath streets to Heath square, thence through Heath square, Heath street, South Huntington and Huntington avenues to the Brookline boundary line, thence southeasterly along said boundary line to Perkins street, thence through Perkins and Prince streets to the Arborway, thence through the Arborway to the point of beginning. *Apparatus* — Engines, Nos. 28, 42; Ladders, 10, 23, 30; Chemical, 5.

Dist. 13. Michael J. Kennedy, *Dist. Chief.* Headquarters, Engine House 45, corner Washington and Poplar streets, Roslindale. The territory included within a line beginning at the intersection of Washington and Morton streets, thence through Morton, Harvard and Ashland streets to and across the New York, New Haven & Hartford Railroad, thence southerly along said railroad to the boundary line of Ward 26, thence southwesterly along the said boundary line to the Dedham boundary line, thence along the latter to the Newton boundary line, thence northeasterly along the latter to the Brookline boundary line, thence southeasterly and northerly along said line to Perkins street, thence to Prince street, thence to the Arborway, thence to the point of beginning. *Apparatus* — Engines, Nos. 30, 45; Ladders, 16, 25; Chemical, 13.

Dist. 14. Allan J. Macdonald, *Dist. Chief.* Headquarters, Engine House 46, Peabody square, Dorchester. The territory included within a line beginning at the intersection of Dorchester bay and Freeport street (Commercial Point), thence through Freeport, Preston, Mill, Adams, Centre and Norfolk streets to Woodrow avenue, thence through Woodrow and Blue Hill avenues, Morton, Harvard, Oakland and Rexford streets to Blue Hill avenue, through said avenue and Fremont

street to the Neponset river, thence along the Neponset river and Dorchester bay to the point of beginning. *Apparatus* — Engines, Nos. 16, 20, 46; Ladders, 6, 27.

DIST. 15. JOSEPH A. DOLAN, *Dist. Chief.* Headquarters, Engine House 48, corner Harvard avenue and Winthrop street, Hyde Park. The territory included within a line beginning at the intersection of the extension of Fremont street and the Milton boundary line, thence through Fremont street, Blue Hill avenue, Rexford, Oakland and Ashland streets to the New York, New Haven & Hartford Railroad tracks, thence along said tracks to the boundary line of Ward 26 and along said line to the Dedham boundary line, thence along that line to the Milton boundary line and along the latter to the point of beginning. *Apparatus* — Engines, Nos. 19, 48, 49; Ladder, 28; Chemical, 14.

FIRE-ENGINES (INCLUDING HOSE WAGON FOR EACH).

Number, Etc.	Location.	Officers.
1. (Auto combination)	Dorchester st., cor. Fourth, South Boston	Wm. F. Field, Capt. J. H. Stout, Lieut.
2	Fourth st., cor. O, S. Boston	E. Conners, Capt. W. A. J. Drinan, Lieut.
3 (With tractor and motor hose-chemical.)	Harrison ave., cor. Bristol st.,	G. A. Carney, Capt. William Peterson, Lieut.
4	Bulfinch street	W. F. Quigley, Capt. T. F. Lynch, Lieut.
5 (Auto combination)	Marion street, E. Boston	F. R. Brophy, Capt. J. J. Devine, Lieut.
6	Leverett street	T. J. Hines, Capt. Napeen Boutilier, Lieut.
7	East street	Henry Krake, Capt. W. H. D. Nichols, Lieut.
8 (With tractor and motor hose-chemical.)	Salem street	H. J. Power, Capt. M. D. Sullivan, Lieut.
9	Paris street, East Boston	T. J. Flynn, Capt. D. J. Gearin, Lieut.
10 (With tractor and motor hose-chemical.)	Mt. Vernon st., cor. River	D. J. O'Brien, Capt. J. H. Laughlin, Lieut.
11 (Auto combination)	Cor. Saratoga and Byron streets, East Boston	J. H. Dwyer, Capt. C. J. Crowley, Lieut.
12	Dudley street, Roxbury	W. H. McCorkle, Capt. J. T. Gillen, Lieut.
13	Cabot street, Roxbury	Thos. E. Conroy, Capt. Jacob Hyman, Lieut.
14 (Auto combination)	Centre street, Roxbury	C. C. Springer, Capt. J. J. McLane, Lieut.
15 (With tractor and motor hose-chemical.)	Cor. Broadway and Dorchester avenue	E. F. Richardson, Capt. E. J. Hartigan, Lieut.
16	River street, Dorchester	T. J. Muldoon, Capt. J. J. Burke, Lieut.
17 (With tractor and motor hose-chemical.)	Meeting House Hill, Dor	Martin F. Mulligan, Capt. John F. Curley, Lieut.
18	Harvard street, Dorchester	Wm. Levis, Capt. P. H. Jennings, Lieut.
19 (Auto combination)	Norfolk street, Dorchester	J. J. Gavin, Capt. Anthony J. Burns, Lieut.
20	Walnut street, Dorchester	F. I. Adams, Capt. P. J. Donovan, Lieut.

NOTE.— Wherever a street, channel or bridge is named as bounding a district, the center line of each is the boundary line. Inspections of these islands in Boston Harbor will be made under special orders of the Department Chief, viz.: Apple, Gallop's, George's, Governor's, Long, Lovell's, Rainsford, Deer, Thompson's and Spectacle.

NOTE.— The "Auto combination" is a gasolene pumping engine, chemical engine and hose reel combined in one automobile.

FIRE-ENGINES.— *Concluded.*

Number, Etc.	Location.	Officers.
21 (With tractor and motor hose-chemical.)	Columbia road, Dorchester..	Michael Norton, Capt. W. B. Jennings, Lieut.
22 (With tractor and motor hose-chemical.)	Warren avenue.....	T. H. Downey, Capt. D. F. Crowley, Lieut.
23 (Auto combination)	Northampton street.....	P. J. V. Kelley, Capt. G. A. Waggett, Lieut.
24.....	Cor. Warren and Quincy sts.,	M. J. Teehan, Capt. M. N. Sibley, Lieut.
25 (With tractor and motor hose-chemical.)	Fort Hill square.....	J. F. Ryan, Capt. T. E. Flanagan, Lieut.
26 (With tractor and motor hose-chemical.)	Mason street.....	A B. Howard, Capt. J. T. Humphrey, Lieut. E. J. Locke, Lieut. G. E. Darragh, Lieut.
27.....	Elm street, Charlestown....	B. F. Hayes, Capt. W. E. Thompson, Lieut.
28 (Auto combination).....	Centre st., Jamaica Plain...	G. H. Hutchins, Capt. T. J. Fitzgerald, Lieut.
29.....	Chestnut Hill ave., Brighton	E. F. Doody, Capt. W. J. Shepard, Lieut.
30.....	Centre st., West Roxbury...	P. P. Leahy, Capt. B. J. Flaherty, Lieut.
31.....	Fireboat, 521 Commercial st.	C. H. Long, Capt. R. W. Clark, Lieut.
32.....	Bunker Hill st., Charlestown	M. R. Joy, Capt. H. J. Kelley, Lieut.
33 (With tractor and motor hose-chemical.)	Boylston and Hereford sts..	J. P. Hanton, Capt. G. W. Darling, Lieut.
34.....	Western avenue, Brighton..	T. H. Andreoli, Capt. J. W. Shea, Lieut.
35 (Steam-propelled steamer),	Mason street.....	(See above with Eng. 26.)
36 (With tractor and motor hose-chemical.)	Monument st., Charlestown,	E. O. Haines, Capt. T. F. Quigley, Lieut.
37 (With tractor and motor hose-chemical.)	Longwood and Brookline avenues.....	Denis Driscoll, Capt. G. P. Smith, Lieut.
38* and 39 (With tractor and motor hose-chemical.)	Congress st., South Boston..	J. E. Redman, Capt. M. F. Minehan, Lieut. Walter Davey, Lieut.
40.....	Sumner st., East Boston....	T. J. Lannary, Capt. Chas. Ingersoll, Lieut.
41 (Auto combination).....	Harvard avenue, Brighton..	Gustave H. Nichols, Capt. C. A. Fernald, Lieut.
42 (With tractor and motor hose-chemical.)	Egleston square.....	J. P. Murray, Capt. C. F. MacFarlane, Lieut.
43 (With tractor and motor hose-chemical.)	Andrew sq., South Boston..	V. H. Richer, Capt. John McCarthy, Lieut.
44.....	Fireboat, Northern ave.....	W. S. Eaton, Capt. G. J. Baumeister, Lieut.
45 (Auto combination).....	Poplar street, Roslindale...	F. W. Battis, Capt. Wm. Hart, Capt. J. H. Johnson, Lieut.
46 (With tractor and motor hose chemical.)	Dorchester ave., Ashmont..	H. M. Hebard, Capt. J. F. O'Connell, Lieut.
47.....	Fireboat, East Boston.....	John Williams, Capt. R. A. Nugent, Lieut.
48 (With tractor and motor hose-chemical.)	Harvard ave. and Winthrop street, Hyde Park.....	M. F. Silva, Capt. F. L. Lyons, Lieut.
49 (Auto combination).....	Milton and Hamilton streets, Readville.....	T. F. Ryan, Lieut.
50 (Auto combination).....	Winthrop st., Charlestown..	P. A. Tague, Capt. W. F. Heldt, Lieut.
51 (Auto combination).....	Oak square, Brighton.....	J. M. Ferreira, Lieut.

* Self-propeller.

LADDER TRUCKS.

Number, Etc.	Location.	Officers.
1 (Motor aerial truck).....	Friend street, Warren square	P. J. Laffey, Capt. G. F. Doyle, Lieut.
2.....	Paris street, East Boston...	Edw. McDonough, Capt. James Gavigan, Lieut.
3.....	Harrison ave., cor. Bristol st.	F. F. Leary, Capt. D. I. Bell, Lieut.
4 (Motor aerial truck).....	Dudley st., cor Winslow, Rox.....	C. T. Farren, Capt. I. P. Mahoney, Lieut.
5 (Motor aerial truck).....	Fourth st., near Dorchester st.....	F. Donahue, Capt. M. F. Conley, Lieut.
6 (With tractor).....	River st., cor Temple, Dor..	McDarrah Flaherty, Lieut.
7 (Motor truck).....	Meeting House Hill, Dor...	C. A. Thompson, Lieut.
8 (Motor aerial truck).....	Fort Hill square.....	H. A. McClay, Capt. D. W. Baker, Lieut.
9.....	331 Main st., Charlestown..	M. J. Galvin, Capt. T. J. Heffron, Lieut.
10 (Motor truck).....	659 Centre st., Jamaica Pl.,	F. L. Sargent, Lieut.
11 (Motor truck.).....	Chestnut Hill ave., Brighton,	C. A. Wolfe, Lieut.
12 (Aerial, with tractor).....	1046 Tremont st., Rox.....	J. J. Kelley, Capt. J. H. Leary, Lieut.
13 (Aerial, with tractor).....	Warren avenue.....	W. E. McKeever, Lieut. T. F. Twomey, Lieut.
14 (Aerial, with tractor).....	Harvard ave., Allston.....	T. F. Roach, Lieut.
15 (Aerial, with tractor).....	Boylston st., cor. Hereford..	C. A. Donohoe, Capt. W. C. Swan, Capt. Dennis J. Bailey, Lieut.
16 (With tractor).....	Poplar st., Roslindale.....	J. M. Donovan, Lieut.
17 (Aerial, with tractor).....	157 Harrison ave.....	J. F. Watson, Capt. L. C. I. Stickel, Lieut.
18 (Aerial, with tractor).....	Pittsburgh st.....	DeWitt Lane, Capt. M. F. Hayes, Lieut.
19.....	E. Fourth st., near K, S. B.,	E. B. Chittick, Lieut.
20 (With tractor).....	Andrew sq., S. Boston.....	Michael J. Dacey, Lieut.
21 (Motor truck).....	Saratoga and Byron sts., E. B.	P. F. McLeavey, Lieut.
22 (With tractor).....	44 Monument st., Chast'wn,	F. J. Sullivan, Lieut.
23.....	Grove Hall, Dor.....	D. M. Shaughnessy, Capt.
24.....	North Grove st.....	Patrick J. Ryan, Lieut. M. J. Prendergast, Lieut.
25 (With tractor).....	Centre st., near Bellevue, West Roxbury.	F. G. Avery, Lieut.
26.....	Longwood and Brookline avenues.	P. H. Kenney, Lieut.
27.....	Walnut street, Dor.....	W. S. Abbott, Lieut.
28 (Motor truck).....	Harvard ave. and Winthrop st., H. P.	T. D. Brown, Lieut.
29 (Motor truck with chemical.)	Callender and Lyons sts., Dor.	L. D. Merrill, Capt.
30 (Motor truck with chemical.)	Egleston square, Rox.....	C. F. Driscoll, Lieut.

CHEMICAL ENGINES.

Number, Etc.	Location.	Officers.
1	Bulfinch street	——— ———, Lieut.
5 (Motor, with hose)	Grove Hall, Dor	E. W. Fottler, Lieut.
7	Saratoga st., cor. Prescott, E. B.	John P. Walsh, Lieut.
10 (Motor, with hose)	Dudley st., Roxbury	John Hogan, Lieut.
11 (Motor, with hose)	Callender and Lyons sts., Dor.	J. J. Lunny, Lieut.
13 (Motor, with hose)	Walk Hill and Wenham sts., F. H.	S. A. Dwight, Lieut.

WATER TOWERS AND RESCUE CAR.

Number, Etc.	Location.	Officers.
1 (With tractor)	Bulfinch street	F. S. Young, Lieut.
2 (With tractor)	Bristol street	James Mahoney, Capt.
3 (With tractor)	Pittsburgh street	J. F. Murphy, Lieut.
4 (With tractor), reserve	Bristol street	
1 Motor Rescue Car	Fort Hill square	D. J. Hurley, Lieut.

MISCELLANEOUS EQUIPMENT IN USE.

Touring cars, 7; motor roadsters, 26; motor delivery trucks, 6; one 3½-ton emergency motor truck; one motor wrecker; horses, 147 (38 less than in 1919); 2-ton fuel wagons, 41; other wagons, 11; hose and other pungs, 40. Leading hose, 150,949 feet, and suction hose, 2,027 feet.

BOSTON FIREMEN'S RELIEF FUND.

By Chapter 308, Acts of 1909, amended by Chapter 134, Acts of 1911, the Fire Commissioner and twelve members of the Fire Department, to be elected annually by the members of the department, are constituted a corporate body for the purpose of holding and administering the Firemen's Relief Fund. This incorporation supersedes that of 1880.

On February 1, 1921, the fund amounted to $240,000.

HEALTH DEPARTMENT.

Main office, 1108, City Hall Annex, eleventh floor.

[Stat. 1854, Chap. 448, § 40; Stat. 1895, Chap. 449, § 19; Rev. Ord. 1898, Chap. 18; C. C., Title IV., Chap. 19; Stat. 1902, Chaps. 206, 213; Stat. 1906, Chap. 225; Stat. 1907, Chaps. 386, 445, 480; Stat. 1908, Chaps. 329, 411; Stat. 1909, Chap. 380; Stat. 1910, Chaps. 269, 640; Stat. 1911, Chap. 287; Stat. 1912, Chaps. 448, 486; Stat. 1913, Chap. 586; Stat. 1914, Chaps. 627, 628; Rev. Ord. 1914, Chaps. 17, 40; Ord. 1914, 2d Series, Chap. 1; Ord. 1915, Chap. 1; Spec. Stat. 1915, Chap. 346; Ord. 1915, Chaps. 3 and 4; Spec. Stat. 1919, Chap. 163; Stat. 1920, Chap. 100.]

OFFICIALS.

William C. Woodward, M.D., Health Commissioner.
Term ends in 1922. Salary, $7,500.

Stephen L. Maloney, *Secretary and Chief Clerk.* Salary, $2,500.

DEPUTY COMMISSIONERS.

——— ———, *Medical Division.* Salary, $4,300.

Philip Castleman, M.D., *Laboratory Division.* Salary, $3,500.

P. H. Mullowney, M.D.V., *Division of Food Inspection.* Salary, $3,300.

Thomas Jordan, *Division of Sanitary Inspection.* Salary, $3,300.

Frederick S. Davis, *Division of Vital Statistics, Records and Accounts.* Salary, $3,300.

CHIEF DIVISION ASSISTANTS.

M. Victor Safford, M.D., *Epidemiologist.* Salary, $3,300.

Alexander Burr, M.D.V., *Veterinarian in charge of Abattoir Inspection.* Salary, $2,800.

Frederick J. Bailey, M.D., *Chief Medical Inspector.* Salary, $2,500.

Robert E. Dyer, D.V.S., *Veterinarian in charge of Dairy Inspection.* Salary, $2,800.

James O. Jordan, *Inspector of Milk.* Salary, $3,300.

The first Board of Health in Boston was established in 1799, under the special statute of February 13, 1799. The first collected edition of the statutes under which this Board acted was published in 1811, and contained also the regulations of the Board. The latter was abolished by the first City Charter, and from 1822 to 1873 its functions were exercised through the City Council. The last Board of Health was established by an ordinance of December 2, 1872, and organized January 15, 1873. It published annual reports, beginning with 1873. By Chap. 1, Ord. 1914, 2d Series, the department was placed in charge of one executive, the Health Commissioner, the latter to appoint the deputy commissioners. Chap. 1, Ord. 1915, provided that the quarantine service should pass from the control of the Health Department on the date when the property was leased to the United States.*

* Lease approved by City Council May 24, 1915, taking effect on June 1, 1915.

BACTERIAL EXAMINATIONS.

Free examinations are made for physicians at the Laboratory of the Health Department, 1101 City Hall Annex, in cases of tuberculosis, diphtheria, typhoid fever, influenza and other bacterial diseases, and malaria. Blood specimens are received from patients on Monday, Tuesday, Wednesday and Thursday from 2 to 4 p. m. only, for examination by the Wassermann test for syphilis.

HOSPITAL DEPARTMENT.

Office at the Boston City Hospital, 818 Harrison avenue.

[Stat. 1880, Chap. 174; Stat. 1893, Chap. 91; Rev. Ord. 1914, Chap. 18; C. C., Title IV., Chap. 20; Spec. Stat. 1915, Chap. 34.]

OFFICIALS.

JOSEPH P. MANNING, *President.*
THOMAS A. FORSYTH, *Secretary.*

TRUSTEES. *

JOSEPH P. MANNING. Term ends in 1926.
CARL DREYFUS. Term ends in 1925.
THOMAS A. FORSYTH. Term ends in 1924.
GEORGE G. SEARS, M.D. Term ends in 1923.
HENRY S. ROWEN, M.D. Term ends in 1922.

The Trustees have charge of the Boston City Hospital, on the southeast side of Harrison avenue, opposite Worcester square, occupying four city squares between East Concord street, Albany street, Northampton street and Harrison avenue. The Hospital was begun September 9, 1861. It consists of many pavilions, connected with the central structure, and was established for the reception of those in need of temporary relief during illness or from injuries. The Trustees also have charge of the South Department for infectious diseases, the Convalescent Home, at 2150 Dorchester avenue, Dorchester, the Haymarket Square Relief Station, the East Boston Relief Station, and the West Department, West Roxbury (at present leased to U. S. Government.)

The Trustees are incorporated by Chap. 174 of the Acts of 1880, and Chap. 91 of the Acts of 1893, as the Boston City Hospital, and are authorized to receive and hold real and personal estate bequeathed or devised to said corporation to an amount not exceeding $1,000,000.

HOSPITAL OFFICERS.

JOHN J. DOWLING, M.D.—*Superintendent and Medical Director.* Residence and office at the Hospital. Salary, $6,500.
Edmund W. Wilson, M.D.— *Assistant Superintendent.* Salary, $3,500.
James W. Manary, M.D.— *First Executive Assistant.* Salary, $2,750.
Francis S. Brodrick, M.D.— *Second Executive Assistant.* Salary, $2,000.
William J. McDonald, M.D.— *Third Executive Assistant.* Salary, $1,500.

---

* The Trustees serve without compensation.

Lawrence A. Betteridge, M.D.— *Night Executive Assistant.* Salary, $1,500.
Edward B. Ormsby, M.D.— *Resident Surgeon.* Salary, $1,500.
William R. Supple, M.D.— *Resident Anæsthetist.* Salary, $1,200.
F. B. Mallory, M.D.— *Pathologist.* Salary, $5,000.
Robert N. Nye, M.D.— *Research Assistant in Pathology.* Salary, $2,000.
William R. Ohler, M.D.— *Assistant in Clinical Pathology.* Salary, $2,500.
Bartlett C. Shackford, M.D.— *First Assistant in Pathology.* Salary, $2,000.
Merrill J. King, M.D.— *Second Assistant in Pathology.* Salary $1,000.
Thomas E. Buckman, M.D.— *Hæmatologist.* Salary, $2,500.
Edmund F. Walsh, M.D.— *Bacteriologist.* Salary, $1,500.
Samuel W. Ellsworth, M.D.— *Physician for X-Ray Service.* Salary, $2,500.
Paul F. Butler, M.D.— *Assistant Physician for X-Ray Service.* Salary, $1,800.
F. Dennett Adams, M.D.— *Resident Physician, Special Service.* Salary, $1,500.
Arthur B. Lyons, M.D.— *Assistant Physician, Special Service.* (Temporary.) Salary, $1,800.

MEDICAL AND SURGICAL STAFF.

Consulting Physicians and Surgeons.— Edward H. Bradford, M.D., Vincent Y. Bowditch, M.D., Abner Post, M.D., Hayward W. Cushing, M.D., Francis S. Watson, M.D., George H. Monks, M.D., Morton Prince, M.D., Elliott P. Joslin, M.D., Henry Jackson, M.D., George G. Sears, M.D.

Consulting Pathologist.— W. T. Councilman, M.D.

Consultant in Tropical Diseases.— Richard P. Strong, M.D.

Consultant in Opthalmology.— Allen Greenwood, M.D.

Curator of the Hospital Museum.— Abner Post, M.D.

Senior Physicians.— George B. Shattuck, M.D., Francis H. Williams, M.D.

Visiting Physicians.— John L. Ames, M.D., William H. Robey, Jr., M.D., Ralph C. Larrabee, M.D., Franklin W. White, M.D., Edwin A. Locke, M.D., Edward N. Libby, M.D.

First Assistant Visiting Physicians.— Francis W. Palfrey, M.D., Cadis Phipps, M.D., Harold W. Dana, M.D.

Second Assistant Visiting Physicians.— Thomas J. O'Brien, M.D., Albert A. Horner, M.D., Harold Bowditch, M.D., Martin J. English, M. D., William R. Ohler, M.D., Edmund F. Walsh, M.D., Burton E. Hamilton, M.D., Harry A. Nissen, M.D., Joseph M. Lynch, M.D., Joseph E. Hallisey, M.D., John A. Foley, M.D., Wm. D. Reid, M.D., Hiram Amiral, M.D.

Temporary Assistant to Visiting Physicians.— (Appointed for six months.)— Frank S. Cruickshank, M.D. (beginning April 1, 1921).

Senior Surgeons.— George W. Gay, M.D., Charles M. Green, M.D.

Surgeons-in-Chief.— Paul Thorndike, M.D., John Bapst Blake, M.D., Fred B. Lund, M.D., Edward H. Nichols, M.D., Howard A. Lothrop, M.D., Ernest B. Young, M.D.

Visiting Surgeons.— Frederic J. Cotton, M.D., William E. Faulkner, M.D., Joshua C. Hubbard, M.D., David D. Scannell, M.D., Nathaniel R. Mason, M.D., Horace Binney, M.D.

First Assistant Visiting Surgeons.— Robert M. Green, M.D., Frank H. Lahey, M.D., Halsey B. Loder, M.D., John T. Williams, M.D., Frederick L. Good, M.D., Irving J. Walker, M.D., Arthur R. Kimpton, M.D., Robert C. Cochran, M.D.

Out-Patient Surgeons.— Otto J. Hermann, M.D., Somers Fraser, M.D., Francis F. Henderson, M.D., Herbert H. Howard, M.D., James J. Hepburn, M.D.

Assistants to the Out-Patient Surgeons.— Donald Munroe, M.D., Howard M. Chute, M.D., Joseph H. Shortell, M.D., Augustus Riley, M.D., Joseph P. Cohen, M.D.

Temporary Assistants to the Out-Patient Surgeons.— (Appointed for six months.)— Albert A. Shapira, M.D. (beginning January 1, 1921); George W. Papen, M.D. (beginning February 1, 1921); William R. Morrison, M.D. (beginning February 4, 1921); Pierce P. McGann, M.D. (beginning February 4, 1921); Gordon D. Atkinson, M.D. (beginning February 14, 1921); Edward M. Hodgkins, M.D. (beginning February 14, 1921).

Anæsthetists.— John E. Butler, M.D., Frank L. Richardson, M.D., Nathaniel N. Morse, M.D., Lincoln F. Sise, M.D.

Oral Surgeon-in-Chief.— Stephen P. Mallett, D.M.D

Oral Surgeons.— William H. Canavan, D.M.D., Thomas Hennessey, D.M.D.

Dentist.— Douglas Baker, D.M.D.

Ophthalmic Surgeons.— H. B. Stevens, M.D., Jeremiah J. Corbett, M.D.

Assistants to the Ophthalmic Surgeons.— L. Colby Rood, M.D., Leon W. Jessaman, M.D., Samuel H. Wilkins, M.D.

Senior Surgeon for Diseases of Ear and Throat.— George A. Leland, M.D.

Visiting Surgeon for Diseases of Ear and Throat.— Rockwell A. Coffin, M.D.

Visiting Surgeon for Oral and Plastic Surgery.— Varaztad H. Kazanjian, M.D.

Surgeons for Diseases of Ear and Throat.— Charles R. C. Borden, M.D., George L. Vogel, M.D., Henry Tolman, Jr., M.D.

Assistant Surgeons for Diseases of Ear and Throat.— Louis M. Freedman, M.D., William T. Haley, M.D., Edward J. Monahan, M.D.

Visiting Physicians for Diseases of the Nervous System.— John J. Thomas, M.D., Arthur W. Fairbanks, M.D. *First Assistant Visiting Physicians for Diseases of the Nervous System.*— Abraham Myerson, M.D., LeRoy A. Luce, M.D. *Second Assistant Visiting Physicians for Diseases of the Nervous System.*— Earle H. MacMichael, M.D., George V. N. Dearborn, M.D.

Physicians for Physical Therapeutics.— Frank B. Granger, M.D., Robert E. Bonney, M.D.

Assistant Physician for Physical Therapeutics.— Joseph Resnick, M.D.

Physician for Diseases of the Skin.— Townsend W. Thorndike, M.D.

Assistant to the Physician for Diseases of the Skin.— William P. Boardman, M.D., M. C. von Groll, M.D., Walter T. Garfield, M.D.

Pathologist.— F. B. Mallory, M.D.

Physician for Infectious Diseases.— Edwin H. Place, M.D.

Physician for X-Ray Service.— Samuel W. Ellsworth, M.D.

Assistant Physician for X-Ray Service.— Paul F. Butler, M.D.

Assistant to the Physicians for X-Ray Service.— Herman A. Osgood, M.D.

Visiting Physician for Immunology.— George P. Sanborn, M.D.

SOUTH DEPARTMENT.

Medical Director.— John J. Dowling, M.D.

Physician-in-Chief.— Edwin H. Place, M.D. Salary, $4,500.

Assistant Physician.— Stuart W. Adler, M.D. Salary, $1.500.

Temporary Assistant Physicians.— Lauren H. Goldsmith, M.D., Andrew Nichols, M.D. Salary, $1,200.

HAYMARKET SQUARE RELIEF STATION.

Resident Surgeons.— John G. Breslin, M.D. Salary, $2,700. Bernard F. Devine, M.D. Salary, $1,800.

EAST BOSTON RELIEF STATION.

Resident Surgeons.— George E. Allen, M.D. Salary $1,800. George W. Simpson, M.D. Salary, $1,500.

PHYSICIANS TO THE CONVALESCENT HOME.

John P. Treanor, M.D. Henry F. R. Watts, M.D.
Bradford Kent, M.D.

INSTITUTIONS DEPARTMENT.

Office, 804–809 City Hall Annex.

[Special Stat. 1919, Chap. 222; Ord. 1920, Chap. 7.]

THOMAS C. O'BRIEN, *Commissioner*. Salary, $7,500.
MARGARET FOLEY, *Deputy Commissioner*. Salary, $3,500.

By Chap. 7, Ordinances of 1920, the four departments having the management of the City's charitable and correctional institutions, viz., the Infirmary, Children's, Penal and Registration Departments, were consolidated in a single department known as the Institutions Department. This was placed under the supervision and control of one official, *i. e.*, the Commissioner of Institutions, to be appointed by the Mayor under the provisions of Chap. 486, Acts of 1909, for term of four years and to receive a yearly salary of $7,500. Subject to the provisions of Chap. 222, Special Acts of 1919, the Mayor may appoint, and fix the compensation of, not more than two deputy commissioners who shall perform such duties as

the Commissioner shall direct. The appointment of but one such was confirmed, *i. e.*, to take charge of the Child Welfare Division established in the new department by the Commissioner. Besides this division there are three others, viz., Central Office, Infirmary, and Penal.

CHIEF OFFICERS OF INSTITUTIONS.

JOHN J. RYAN, *Supt. of Long Island Almshouse and Hospital.* Salary, $3,500.

GEORGE M. HARLOW, *Master of House of Correction.* Salary, $2,500.

From 1857 to 1885 the public institutions were in charge of a Board of Directors, twelve in number; from 1885 to 1889, in charge of a board consisting of nine members; from 1889 to 1895, in charge of the Board of Commissioners of Public Institutions, three in number. By Chapter 449 of the Acts of 1895, the institutions were placed under the charge of one commissioner, known as the Institutions Commissioner. By Chapters 395 and 451 of the Acts of 1897, the control of the institutions was divided; the Penal Institutions Commissioner to have the care of the Penal Institutions Department and separate Boards of Trustees being appointed for the Children's Institutions, the Pauper Institutions, and the Insane Hospital. In 1908 the name of the Pauper Institutions Department was changed to the Infirmary Department, and the State took over the Insane Hospital. The two schools formerly in charge of the Children's Inst. Trustees having been discontinued, the Parental School in 1914 and the Suffolk School for Boys in 1920, the child welfare activities are now confined to a placing-out system whereby neglected and dependent children committed by the courts are boarded or indentured in country families in Massachusetts. Disciplinary day schools are maintained by the School Committee to take care of such juvenile offenders as were formerly committed to the said training schools.

The institution steamboats, "Monitor" for Deer Island and "George A. Hibbard" for Long Island transportation, continue in service.

In 1920 the number of children cared for was 1,804; inmates of Long Island Almshouse, 1,294; persons confined in House of Correction, 936 or 868 less than in 1919, this notable decrease chiefly due to the prohibition of intoxicants, resulting in far fewer arrests for drunkenness than before.

LAW DEPARTMENT.

Office, 730 Tremont Building.

[Ord. 1904, Chap. 23; Rev. Ord. 1914, Chap. 20.]

ARTHUR DEHON HILL, *Corporation Counsel.* Term ends in 1922. Salary, $9,000.

JOSEPH P. LYONS, *Assistant Corporation Counsel.* Salary, $7,500.

JOSEPH A. CAMPBELL, *Assistant Corporation Counsel.* Salary, $4,000.

WILLIAM P. HIGGINS, *Assistant Corporation Counsel.* Salary, $4,000.

EDWARD T. MCGETTRICK, *Assistant Corporation Counsel.* Salary, $3,000.

Daniel J. Kane, *Assistant Corporation Counsel.* Salary, $3,000.
Samuel Silverman, *Assistant Corporation Counsel.* Salary, $3,000.
Charles F. Day, *City Conveyancer.* Salary, $4,500.
Walter J. O'Malley, *City Conveyancer.* Salary, $3,200.
Andrew A. Porter, *Special Investigator.* Salary, $2,500.
Nina F. Bachelor, *Secretary.* Salary, $2,100.

The office of "Attorney and Solicitor for the City of Boston" was established by the ordinance of June 18, 1827; the office of Corporation Counsel and the office of City Solicitor by the ordinance of March 30, 1881. The office of City Solicitor was abolished and the department placed under the sole charge of the Corporation Counsel by an ordinance which went into effect July 1, 1904.

LIBRARY DEPARTMENT.

Office, Central Library Building, Copley square.

Stat. 1878, Chap. 114; Rev. Ord. 1898, Chap. 24; C. C., Title IV., Chap. 23; Rev. Ord. 1914, Chap. 21; Spec. Stat. 1919, Chap. 116.

OFFICIALS.

Alexander Mann, *President.*
Samuel Carr, *Vice-President.*
Charles F. D. Belden, *Librarian.* Salary, $6,000.
Otto Fleischner, *Assistant Librarian.* Salary, $4,000.

TRUSTEES.*

Michael J. Murray. Term ends in 1926.
Alexander Mann. Term ends in 1925.
Louis E. Kirstein. Term ends in 1924.
Samuel Carr. Term ends in 1923.
Arthur T. Connolly. Term ends in 1922.

The Trustees of the Public Library of the City of Boston, who are five in number, are appointed by the Mayor, one each year, for a term of five years. They were incorporated by an act of the General Court passed April 4, 1878, and were authorized to receive and hold real and personal estate which may be given, granted, bequeathed or devised to the said corporation, to an amount not exceeding $1,000,000. This amount was changed to $10,000,000 by Chap. 116, Special Acts of 1919. The first Trustees were appointed under an ordinance of October 14, 1852. The old Library Building on Boylston street was opened to the public in September, 1858, and closed finally in January, 1895. The Central Library Building on Copley square was first opened on March 11, 1895. The Library is maintained by an annual appropriation voted out of the general funds of the City by the City Council. Of this appropriation about $60,000 was used in 1920 for the purchase of books and periodicals. The 41 Library

* The Trustees serve without compensation.

trust funds in the custody of the City Treasurer amounted to $674,532 on February 1, 1921, the annual interest on these being used for the purchase of books.

The annual reports, the first of which appeared in 1852, have been continued without interruption.

Of the Quarterly Bulletins begun in 1867, fourteen volumes have been published. The series closed in 1896.

A Quarterly Bulletin of a new series is now issued, and a weekly list of new books added to the Library. The Trustees have issued also general and special catalogues of the Central Library, and of its branches and special collections, as well as hand-books for readers, and other documents.

LIBRARY SYSTEM.

The Library system consists of the Central Library in Copley square; sixteen branch libraries with independent collections of books; fourteen reading-rooms (minor branches), all of which contain deposits of books from the Central Library, reference books and periodicals. There were, on February 1, 1921, in the Central Library, branch libraries and reading-rooms, about 540 employees.

Between the Central Library and these thirty stations, by library wagons, there is a daily exchange of books and cards, whereby persons living in outlying districts can draw books from the Central Library without the necessity of coming in person.

The delivery or deposit of books is also undertaken in 193 public and parochial schools, 36 institutions and 59 fire-company houses.

Cards allowing the use of four books for two weeks are issued to all residents of Boston with no further attendant delay than is involved in identification. No guaranty is asked except in case of a sojourner. Such cards are also issued to non-resident pupils attending Boston schools who furnish guaranties. For reading and reference the Library is open to all without formality. Special cards for more extended privileges are issued to clergymen officiating in the City, and to teachers giving instruction in Boston institutions of learning; a special card is also issued in certain cases by the Trustees. On February 1, 1921, there were 105,458 card-holders having the right to draw books for home use. The total number of volumes was 1,224,510, and of different newspapers and periodicals currently received at the Central Library and branches something over 3,000. Books issued in 1920, for home use and for use through schools and institutions, numbered 2,448,776. Of reference use, on account of the freedom with which books may be consulted, no adequate statistics are kept.

CENTRAL LIBRARY, COPLEY SQUARE.

Lending and reference, 924,814 volumes (including the Patent Library).
Periodical reading-rooms, 1,428 periodicals.
Newspaper reading-room, 275 current newspapers.
Patent Library, 15,257 volumes.

Bates Hall for reading and reference. About 10,000 volumes are on open shelves.

Other Activities. The Fine Arts Department has facilities for copying and photographing, a collection of photographs of architecture, sculpture and painting, numbering 56,751 (including process pictures), besides illustrated books, portfolios, etc., and 8,547 lantern slides. Special assisttance is offered to classes, travel clubs, etc. Free lectures, mostly on art topics, are given during the winter season. The room for younger readers has about 10,000 volumes on open shelves for reading and circulation. A Teachers' Reference Room is maintained, with a pedagogical reference collection and files of current periodicals on educational subjects. Reference books are reserved for use in connection with University Extension courses. Story telling for children is regularly conducted under expert direction at the Central Library and principal branches. On the ground floor of the Central Library near the main entrance are three rooms, wherein is provided a community and general information service. One of the rooms serves as a library reception office where the inquirer has his question either answered, or is directed to the proper source of information within or outside the building. In the second room is maintained a classified collection of some 3,000 current Federal documents, including congressional, departmental and miscellaneous publications. Current Massachusetts documents are also to be found in this room. The third room has on open shelves a classified collection of general literature for circulation, consisting of about 2,500 volumes. The Library is open from 9 A.M. to 10 P.M.; Sundays from 12 M. to 10 P.M.; closed at 9 P.M. from June 15 to September 15.

BRANCH LIBRARIES.

The 16 branch libraries are open on week days from 9 A.M. to 9 P.M., with some variation of hours in summer. Most of them are open on Sundays, from 2 to 9 P.M., November to April.

Brighton Branch, 17,773 volumes. Reading-room, 47 periodicals. Holton Library Building, Academy Hill road.

Charlestown Branch, 16,435 volumes. Reading-room, 52 periodicals. Monument square, corner Monument avenue.

Codman Square Branch, 7,136 volumes. Reading-room, 45 periodicals. Washington, corner Norfolk street.

Dorchester Branch, 20,742 volumes. Reading-room, 49 periodicals. Arcadia, corner Adams street.

East Boston Branch, 18,844 volumes. Reading-room, 56 periodicals. 276–282 Meridian street.

Hyde Park Branch, 29,901 volumes. Reading-room, 62 periodicals. Harvard avenue, corner Winthrop street.

Jamaica Plain Branch, 16,885 volumes. Reading-room, 43 periodicals. Sedgwick, corner South street.

North End Branch, open from 2 to 9 P.M., 6,690 volumes. Reading-room, 35 periodicals. 3A North Bennet street.

Roslindale Branch, 9,271 volumes; 43 periodicals. Washington, near Ashland street.

Roxbury Branch, 36,733 volumes. Reading-room, 78 periodicals. 46 Millmont street.

South Boston Branch, 17,085 volumes. Reading-room, 61 periodicals. 372 West Broadway.

South End Branch, 15,892 volumes. Reading-room, 50 periodicals. 397 Shawmut avenue.

Upham's Corner Branch, 9,655 volumes. Reading-room, 50 periodicals. Columbia road, corner Bird street.

Warren Street Branch, 4,765 volumes; 39 periodicals. 392 Warren street.

West End Branch, 19,632 volumes. Reading-room, 54 periodicals. Cambridge street, corner Lynde street.

West Roxbury Branch, 11,182 volumes. Reading-room, 45 periodicals. Centre, near Mt. Vernon street.

READING-ROOMS.

Station A. Lower Mills Reading-room. 3 to 6 and 7 to 9 P.M. 1,278 volumes; 28 periodicals. Washington, corner Richmond street.

Station D. Mattapan Reading-room. 2 to 6 and 7 to 9 P.M. 1,407 volumes; 25 periodicals. 7 Babson street.

Station E. Neponset Reading-room. 2 to 6 and 7 to 9 P.M. 1,796 volumes; 25 periodicals. 362 Neponset avenue.

Station F. Mt. Bowdoin Reading-room. 2 to 9 P.M. 6,755 volumes; 39 periodicals. Washington, corner Eldon street.

Station G. Allston Reading-room. 2 to 6 and 7 to 9 P.M. 2,838 volumes; 37 periodicals. 138 Brighton avenue.

Station N. Mt. Pleasant Reading-room. 2 to 9 P.M. 4,191 volumes; 25 periodicals. Vine, corner Dudley street.

Station P. Tyler Street Reading-room. 2 to 6 and 7 to 9 P.M. 3,293 volumes; 22 periodicals. Tyler, corner Oak street.

Station S. Roxbury Crossing Reading-room. 2 to 6 and 7 to 9 P.M. 3,028 volumes; 27 periodicals. 208 Ruggles street.

Station T. Boylston Station Reading-room. 2 to 6 and 7 to 9 P.M. 2,693 volumes; 29 periodicals. The Lamartine, Depot square.

Station Y. Andrew Square Reading-room. 2 to 6 and 7 to 9 P.M. 2,794 volumes; 29 periodicals. 396 Dorchester street.

Station Z. Orient Heights Reading-room. 2 to 6 and 7 to 9 P.M. 2,586 volumes; 22 periodicals. 1030 Bennington street.

Station 23. City Point Reading-room. 2 to 6 and 7 to 9 P.M. 3,958 volumes; 31 periodicals. Broadway, near H street.

Station 24. Parker Hill Reading-room. 2 to 6 and 7 to 9 P.M. 1,876 volumes; 24 periodicals. 1518 Tremont street.

Station 25. Faneuil Reading-room. 2 to 6 and 7 to 9 P.M. 2,582 volumes; 27 periodicals. 100 Brooks street.

MARKET DEPARTMENT.

Office in Rotunda of Faneuil Hall Market.

[Rev. Ord. 1898, Chap. 1, § 4, tenth to twelfth; Chap. 25 and Chap. 47, §§ 60–65; Stat. 1895, Chap. 449, § 26.]

PATRICK J. MCGOURTHY, *Superintendent of Markets.* Salary, $3,000. Term ends in 1922.

PETER J. CONNOLLY, *Clerk and Deputy Superintendent.* Salary, $2,100.

Faneuil Hall Market, proposed in Mayor Quincy's message of July 31, 1823, and completed in 1826, was under the charge of a Clerk of the Market until an ordinance of September 9, 1852, established the office of Superintendent. According to the Revised Ordinances of 1898, Chap. 1, § 4, tenth, Faneuil Hall Market includes the lower floor, porches and cellar of the buildings called respectively Faneuil Hall and Quincy Market. The Superintendent has charge and control of these two buildings. He may assign stands within their limits; and it is his duty, from time to time, to lease the stalls in the market at rents not less than those established by the City Council. The market police are appointed by the Police Commissioner and under his control.

As a municipal enterprise the Quincy Market has been steadily profitable, yielding a total net income in rentals, etc., of about $4,500,000 in the past 70 years. Faneuil Hall Market yields $15,000 to $16,000 net yearly income, or about one-sixth that of Quincy Market. For a historical and financial article on "Public Markets in Boston" see BULLETIN of Statistics Department for June, 1912.

OVERSEERS OF THE PUBLIC WELFARE.

[FORMERLY OVERSEERS OF THE POOR.]

Office, Charity Building, 43 Hawkins street.

Stat. 1864, Chap. 128; Rev. Ord. 1898, Chap. 27; C.C., Title IV., Chap. 27; Stat. 1909, Chap. 538; Stat. 1913, Chap. 763; Stat. 1921, Chap. 146.]

OFFICIALS.

SIMON E. HECHT, *Chairman.*
WILLIAM H. HARDY, *Secretary.* Salary, $3,500.
FRANKLIN P. DALY, *Treasurer.*

OVERSEERS.*

Terms end in 1924.

GEORGE A. ROCKWELL.
DANIEL J. LYNE.
DR. JOSEPH B. LYONS.
SOPHIE M. FRIEDMAN.

Terms end in 1923.

FRANKLIN P. DALY.
MARGARET E. LEAHY.
SIMON E. HECHT.
CHARLES F. HALE.

---

* Serve without compensation.

Terms end in 1922.

WILLIAM J. DREW. MRS. MARGARET J. GOOKIN.
JAMES H. STONE. CHARLES L. CARR.

The Overseers of the Poor in the Town of Boston, a corporation established in 1772 by act of the Legislature, were succeeded in 1864 by the corporation called "Overseers of the Poor in the City of Boston," consisting of twelve residents of Boston, four of whom are appointed annually to serve for the term of three years from the first day of May. The Board has issued annual reports since 1865.

The Overseers of the Poor are also incorporated as a Board of Trustees of John Boylston's and other charitable funds, left for the assistance of persons of good character and advanced age, "who have been reduced by misfortune to indigence and want."

In charge of the Overseers are the Wayfarers' Lodge on Hawkins street, opened in 1878, which gives free lodging to homeless men who are out of employment, but exacts work in its woodyard for meals furnished; and the Temporary Home on Chardon street for destitute women and children, opened in 1870. In the year ending Jan. 31, 1921, the number of cases of aid given was 20,094, including 3,844 men in Wayfarers' Lodge, 1,830 women and children in Temporary Home and 14,420 persons, representing 3,605 families, aided in their own homes by money, provisions, etc., of which 1,476 families were in the class provided for by Chapter 763, Acts of 1913, *i. e.*, mothers with dependent children under 14 years of age. Payments to this class amounted to $637,017 (*i. e.*, $50,676 more than in 1919) against which there were receipts from the State and from other municipalities amounting to $187,224 for their proportional part, according to the legal settlement of the mother. The total amount of the 17 permanent charity funds in the custody of the Overseers on Feb. 1, 1921, was $907,894.

PARK DEPARTMENT.

Offices, 33 Beacon Street.

[Stat. 1875, Chap. 185; Rev. Ord. 1898, Chap. 28; C.C., Title IV., Chap. 24; Stat. 1911, Chap. 435, 540; Ord. 1912, Chap. 10; Ord. 1913, Chap. 5; Ord. 1914, Chap. 3; Rev. Ord. 1914, Chap. 24; Ord. 1920, Chap. 13.]

COMMISSIONERS.

JAMES E. MCCONNELL.* Term ends in 1924.
CHARLES A. COOLIDGE.* Term ends in 1923.
JAMES B. SHEA. Term ends in 1922.

OFFICIALS.

JAMES B. SHEA, *Chairman.* Salary, $7,000.
WILLIAM P. LONG, *Deputy Commissioner.* Salary, $3,500.

* Two commissioners serve without compensation.

Daniel J. Byrne, *Secretary and Chief Clerk.* Salary, $3,300.
Charles A. Hogan, *Superintendent of Parks.* Salary, $2,500.
James L. Walsh, *Physical Director.* Salary, $2,500.
John J. Murphy, *Engineer.* Salary $2,200.

Power to establish parks in Boston was granted by the Commonwealth on May 6, 1875, subject to acceptance by the people. This act was accepted by a vote of the citizens on June 9, 1875; yeas, 3,706; nays, 2,311. The first Board of Park Commissioners was appointed on July 8, 1875, and confirmed on July 15, 1875. The Board consisted of three members who served without compensation. As thus constituted, the department continued up to 1913, when, by the provisions of Chapter 10, Ordinances of 1912, which went into effect in March, 1913, it was merged with the Public Grounds, Bath and Music Departments, under the name of Park and Recreation Department. By Ordinances of 1920, Chap. 13, the Cemetery Department was merged with the Park Department (of which it became the Cemetery Division), the latter title of the department being substituted for Park and Recreation Department, and the salary of the chairman was increased to $7,000. The chairman of the Board of Commissioners is now a salaried official and required to devote his entire time to the work, likewise the Deputy Commissioner.

Parks, Etc., with Location, Area and Year Acquired.

MAIN PARK SYSTEM.	Acres.
Common, Tremont to Charles and Beacon to Boylston st., 1634.	* 48.40
Public Garden, Charles to Arlington and Beacon to Boylston street, 1823	24.25
Commonwealth ave., Arlington st. to Newton line, 1894–1905	112.70
Back Bay Fens, Beacon street to Brookline avenue, 1877	116.99
Riverway, Brookline avenue to Huntington avenue, 1890	40.00
Olmsted Park, Huntington avenue to Prince street, 1890	180.00
Arborway, Prince street to Franklin Park, 1892	36.00
† Arnold Arboretum and Bussey Park, South, Centre and Walter streets, 1882, 1895	223.00
‡ West Roxbury Parkway, from Centre and Walter streets, near Arboretum, to Weld street, near Church street, 1894	Acres 77.88
Franklin Park (1883–84) and Zoological Garden (1912), Seaver to Morton st. and Blue Hill ave. to Forest Hills st.	527.00
Total Acres, Main Park System	1,386.22

* This area of the Common is exclusive of the old cemetery on Boylston street side, containing 1.40 acres.

† Of this park, only the roads and walks are maintained by the City.

‡ The control and care of that part of the parkway extending from Weld street to Washington street was transferred to the Metropolitan Park Commission by Chap. 270, Acts of 1915. The construction of the roadway and bridge over W. Roxbury Branch R. R. will probably be finished in 1921.

MARINE PARK SYSTEM.	Acres
Columbia road, Dorchester way: Franklin Park to Marine Park, City Point, 1892, 1899	31.20
Strandway, Columbia road railroad bridge to City Point (land 133.80; flats 131.50), 1890–1901	265.30
Marine Park and Aquarium, Farragut road, City Point (land 52.50; flats 4.90), 1883. (Aquarium, 1912.)	57.40
Castle Island (formerly), now joined to mainland and a part of Marine Park (land 25.70; flats 78.30), 1890	104.00
Total Acres, Marine Park System	457.90

MISCELLANEOUS PARKS.	
Irving W. Adams Park, Junction of Washington and South streets, Roslindale, 1919	0.78
Allston, Allston street and Griggs place, 1916	12.12
Berners Square, Longwood avenue, Bellevue and Plymouth streets, Roxbury, 1901	1.31
Charlesbank, Charles street, from Cambridge st. to Leverett, 1883,	10.00
Charlestown Heights, Bunker Hill and Medford streets (6.10), Dewey Beach (4.30), 1891	10.40
Chestnut Hill Park, Beacon street and Commonwealth avenue, Brighton, 1898–1902	55.40
Copp's Hill terraces, Commercial and Charter sts., North End, 1893	0.60
Vincent Cutillo Park, North End, Morton and Stillman streets, 1917	0.48
Dorchester Park, Dorchester avenue and Richmond street, 1891,	26.00
Franklin Field, Blue Hill and Talbot avenues, Dorchester (park area), 1892. (See under Playgrounds for larger area)	17.00
Freeport Street (Malloch's) Wharf and grounds, Dorchester (land 1.15; flats, 2.54), 1912	3.69
* Governor's Island, Boston Harbor, about one mile north of City Point	73.00
North End Beach, Commercial and Charter streets (land 3.70; flats 3), 1893.	6.70
Rogers Park, Lake and Foster streets, Brighton, 1899	6.90
Savin Hill Park, Grampian way, Dorchester, 1909	8.26
Park between Washington and Claybourne streets, Dorchester, 1917	0.94
Trinity Triangle, Huntington avenue, Trinity place and St. James avenue, 1885	0.12
Wood Island Park, East Boston, on eastern waterfront (land 55.60; flats 155.40), 1882, 1891	211.00
Total Acres, Miscellaneous Parks	444.70

* Governor's Island, the site of Fort Winthrop (now unoccupied), is owned by United States, but in 1902 Congress authorized its use as a park by the City.

PLAYGROUNDS, WITH LOCATION, AREA AND YEAR ACQUIRED.

	Acres.
* Allston, Allston street and Griggs place, Brighton, 1916	2.00
Ashmont, Brent street, near Talbot avenue, Dorchester, 1899	2.20
† ‡ Bennett, Charles Street place, Charlestown, 1920	0.11
Billings Field, La Grange and Bellevue streets, W. Roxbury, 1896,	10.80
* Charlesbank, Charles street, 1883	3.50
Charlestown, Main and Alford streets (land 14; flats 4), 1891	17.73
* Charlestown Heights, Bunker Hill and Medford streets, 1891	1.00
* Chestnut Hill, Brighton, 1898	4.00
Christopher Gibson, Dorchester and Geneva avenues, 1897	3.90
Christopher J. Lee, First street, at M street, South Boston, 1897,	4.60
* Columbus Park, Strandway (15 acres improved)	79.00
* Common, Charles street side	3.50
Cottage Street, near Maverick street, East Boston, 1902	3.85
* Dorchester Park, Dorchester avenue and Richmond st., 1891,	1.00
Eagle Hill Reservoir, White and Brooks sts., East Boston, 1920,	5.07
Factory Hill, Town street, Hyde Park, 1912	5.20
Fallon Field, South and Robert sts., Roslindale, 1899	3.87
‡ Fellows Street, at Hunneman street, Roxbury, 1897	0.85
* Fens, Back Bay, 1877	5.00
Forest Hills, Washington street and Firth road, 1902	9.60
Franklin Field, Blue Hill and Talbot avenues, Dorchester, 1892	60.00
* Franklin Park, 1883–84	36.00
Frederick B. Emmons, Rutherford avenue, Charlestown, 1912	1.10
John A. Doherty, Dorchester and Geneva avenues, 1897	1.90
John W. Murphy, Carolina avenue, Jamaica Plain, 1912	4.17
‡ John Winthrop, Dacia and Danube streets, Dorchester, 1911	1.57
Marcella Street, Highland and Ritchie streets, Roxbury, 1903	5.10
Mary Hemenway, Adams and Gustine sts., Dorchester, 1919	4.41
‡ Matthew J. Sweeney, West Fifth street, South Boston, 1909	0.41
McConnell Park (formerly Savin Hill Playground) Springdale and Denny sts. (land, 9.78; flats, 50.55)	60.33
Mission Hill, Tremont and Smith sts., Roxbury, 1913–1915	4.24
Mozart and Bolster streets, Roxbury, 1917	1.07
Mystic, Chelsea street and Mystic river, Charlestown, 1897	2.09
Neponset, Neponset avenue, opposite Chickatawbut street, 1896,	16.68
Norfolk Street, opposite Evelyn street, Mattapan, 1912	6.20
North Brighton, Western avenue and North Harvard street, 1894,	14.00
* North End Beach, Commercial street, 1893	3.00
* Olmsted Park, Jamaicaway, 1890	3.00
Orient Heights, Saratoga and Boardman streets, East Boston (land, 5.24; flats, 3.07), 1909	8.31
‡ Paris Street, East Boston, 1912	1.27
Paul Gore Street, Jamaica Plain, 1913	0.74

* Playgrounds located in parks, and included in areas of parks.
† Acquired by gift. ‡ Children's playground.

	Acres.
Portsmouth Street, Brighton, 1912	4.29
‡ Prince Street, N. Bennet and Prince sts., North End, 1897	0.40
Randolph Street, Albany and Randolph streets, South End, 1903,	2.80
† Ripley, Trescott Place, near Harvard street, Dorchester, 1913	0.86
* Rogers Park, Lake and Foster streets, Brighton, 1899	4.00
Ronan (formerly Mt. Ida), Bowdoin and Percival sts., Dor., 1912,	11.65
Saratoga and Bennington streets, E. Boston, 1917	0.43
Smith's Pond, Brainard street, Hyde Park, 1914	20.08
Tenean Beach, Neponset, 1915	8.70
Tyler Street, South End, 1912	0.26
‡ West Third Street, corner B street, S. Boston, 1909	0.28
William E. Carter, Columbus avenue, at Camden street, 1899	5.00
William Eustis, Norfolk avenue and Proctor street, Roxbury, 1909,	4.88
* Wood Island Park, East Boston, 1891	10.00
† Wood, near Hallet street, Neponset, 1913	3.10
Total Area of the 56 Playgrounds (Acres)	479.10
Area of 13 Playgrounds in Parks (Acres)	155.00
Area of the 43 Separate Playgrounds (Acres)	324.10

The first separate playground acquired by the City was the Charlestown Playground, purchased in 1891 for $172,923. With that included, 56 playgrounds (43 separate and 13 located in parks) have been established, most of them equipped with first-class shelter and sanitary buildings containing lockers, also drinking fountains, shower baths, etc.

The total outlay for land and construction of the playgrounds (not including those in parks) is $4,385,346.

Public Grounds, Squares, Etc., with Locations and Areas.

CITY PROPER.

	Square Feet.
Berwick Park, between Columbus avenue and N. Y., N. H. & H. R. R.	3,800
Blackstone Square, Washington street, between West Brookline and West Newton streets	105,100
City Hall Grounds, School street	7,700
Columbus Square, Columbus and Warren avenues	2,250
Concord Square, between Tremont street and Columbus avenue,	5,000
Copley Square, between Huntington avenue, Boylston and Dartmouth streets	28,399
Fort Hill Square, Oliver and High streets	29,480
Franklin Square, Washington street, between East Brookline and East Newton streets	105,205
Massachusetts Avenue Malls, four sections, between Albany street and Columbus avenue	106,500

* Playgrounds located in parks, and included in areas of parks.
† Acquired by gift. ‡ Children's playground.

	Square Feet.
Park Square, Columbus avenue, Eliot street and Broadway . .	2,867
Rutland Square, between Tremont street and Columbus avenue,	7,400
St. Stephen Square, corner St. Stephen and Batavia streets .	100
Union Park, between Tremont street and Shawmut avenue .	16,000
Waltham Square, Harrison avenue, opposite Union Park street .	3,000
Worcester Square, between Washington street and Harrison av.,	16,000

ROXBURY.

Alvah Kittredge Park, Highland street and Highland avenue .	5,600
Brigham Circle, junction of Huntington avenue, Tremont and Francis streets	1,662
Bromley Park, Albert to Bickford street	20,975
Cedar Square, Cedar street, between Juniper and Thornton sts.,	26,163
City Storage Grounds, Massachusetts avenue, adjoining N. Y., N. H. & H. R. R.	14,655
Elm Hill Avenue, between Seaver and Schuyler streets (Tree Area)	2,650
Elm Hill Park, off 550 Warren street	6,920
General Heath Square, Old Heath, New Heath and Parker streets,	2,419
Harold Square, Crawford, Abbotsford and Harold streets . .	966
Highland Park, Fort avenue and Beech Glen street . . .	158,421
Horatio Harris Park, Walnut avenue, from Munroe to Townsend street	116,000
Linwood Park, Centre and Linwood streets	3,625
Longwood Park, Park and Austin streets	21,000
Madison Park, Sterling, Marble, Warwick and Westminster sts.,	122,191
Orchard Park, Chadwick, Orchard Park and Yeoman streets .	104,492
Public Ground, corner Blue Hill avenue and Seaver street . .	2,500
Warren Square, Warren, St. James and Regent streets . .	1,380
Walnut Park, between Washington street and Walnut avenue .	5,736
Washington Park, Dale and Bainbridge streets	396,125

BRIGHTON

Brighton Square, Chestnut Hill ave. and Academy Hill rd. .	25,035
Fern Square, between Franklin and Fern streets	1,900
Jackson Square, Chestnut Hill ave., Union and Winship sts. .	4,300
Oak Square, Washington and Faneuil streets	9,796
Public Ground, Cambridge, Lincoln and Mansfield streets . .	32,346
Sparhawk Square, Cambridge, Murdock and Sparhawk streets,	7,449

CHARLESTOWN.

City Square, head of Bow and Main streets	8,739
Essex Square, Essex and Lyndeboro' streets	930
Hayes Square, Bunker Hill and Vine streets	4,484
Sullivan Square, Main, Cambridge, Sever and Gardner streets .	56,428
Winthrop Square, Winthrop, Common and Adams streets . .	38,450

DORCHESTER.

	Square Feet.
Adams Square, Adams and Granite streets	2,068
Algonquin Square, Algonquin and Bradlee streets	1,728
Centervale Park, Upland avenue and Bourneside street	9,740
City Nursery Grounds and Greenhouses, Massachusetts avenue and East Cottage street	102,531
Dorchester Square, Meeting House Hill	56,200
Drohan Square, Edison green	10,241
Eaton Square, Adams and Bowdoin streets	13,280
Mt. Bowdoin Green, summit of Mt. Bowdoin	25,170
Peabody Square, Ashmont street and Dorchester avenue	1,963
Public Ground, junction of Adams and Codman streets	700
Public Ground, Florida street, King to Ashmont (7 sections)	24,193
Public Ground, Magnolia street	3,605
Public Ground, between Victory Road and Park street	450,846
Richardson Square, between Pond and Cottage streets	47,835
Spaulding Square, junction of Freeport st. and Neponset ave.	6,263
Tremlett Square, Tremlett street, between Hooper and Waldeck streets	7,107
Wellesley Park, Wellesley Park street	28,971

EAST BOSTON.

Belmont Square, Webster, Sumner, Lamson and Seaver streets	30,000
Central Square, Meridian and Border streets	40,310
Maverick Square, Sumner and Maverick streets	4,396
Prescott Square, Trenton, Eagle and Prescott streets	12,284
Putnam Square, Putnam, White and Trenton streets	11,628

HYDE PARK.

Camp Meigs, Readville	124,500
Vose Square, Beacon street and Metropolitan avenue	220
Milton Square, Milton avenue and Highland street	220
Williams Square, Williams avenue and Prospect street	700
Greenwood Square, junction of Thatcher st. and Central ave.	220
Webster Square, junction of Webster street and Central avenue,	220
Wolcott Square, Hyde Park ave., Milton and Prescott streets	220

SOUTH BOSTON.

Independence Square, Broadway, Second, M and N streets	279,218
Lincoln Square, Emerson, Fourth and M streets	9,510
Public Ground, East Ninth street	6,671
Thomas Park, Telegraph Hill	190,000

WEST ROXBURY.

Carruth Square, South Conway, South Fairview and Robert sts.,	750
Centre Square, Centre and Perkins streets	3,200
Oakview Terrace, off Centre street	5,287
Soldiers' Monument Lot, South and Centre streets, Jamaica Plain,	5,870

Total area of Public Grounds, etc., 3,169,586 square feet, or 72.76 acres.

RECAPITULATION.

	Acres.
Parks and Parkways:	
Main Park System	1,386.22
Marine Park System	457.90
Miscellaneous Parks	444.70
Playgrounds (separate)	324.10
Public Grounds, Squares, etc.	72.76
Grand total (Acres)	2,685.68

Bridges Located in Parks and Parkways.

PUBLIC GARDEN.

Foot-bridge, over pond.

THE FENS.

Agassiz, carrying Agassiz road over the Fens water.
Boylston, over outlet of the Fens.
Charlesgate, over Boston & Albany Railroad and Ipswich street.
Commonwealth avenue, over outlet of the Fens.
Fens, over outlet of Muddy river.

COMMONWEALTH AVENUE.

Cottage Farm, over Boston & Albany Railroad.

RIVERWAY.

Audubon, over Newton circuit of Boston & Albany Railroad.
* Bellevue, over Muddy river from Bellevue street.
Bridle Path, carrying the ride over Muddy river, near Audubon road.
* Brookline avenue, over Muddy river.
* Berners street foot-bridge, over Muddy river.
* Huntington avenue, over outlet of Leverett pond.
* Longwood, carrying Longwood avenue over Muddy river.

OLMSTED PARK.

Foot-bridges at Leverett pond and over outlets of Willow pond and Ward's pond.

FRANKLIN PARK.

Ellicott arch, carrying Circuit drive over walk at Ellicottdale.
Forest Hills, carrying entrance to Franklin Park over traffic road.
Overlook arch, over entrance to Overlook Shelter.
Scarboro', carrying Circuit drive over Scarboro' pond.
Scarboro' pond foot-bridge, carrying the walk over Scarboro' pond.

COLUMBIA ROAD.

Columbia road, over Old Colony avenue and Plymouth division of New York, New Haven & Hartford Railroad.
Columbia road, over Shoreham street.

* The Park Department maintains such parts of these bridges as are located within the City limits.

MARINE PARK.

CASTLE ISLAND, South Boston to Castle Island.

WOOD ISLAND PARK.

NEPTUNE, carrying Neptune road over Boston, Revere Beach & Lynn Railroad.

FOOT-BRIDGE, from Prescott street over Boston, Revere Beach & Lynn Railroad.

NORFOLK-STREET PLAYGROUND.

FOOT-BRIDGE, from Delhi street over New York, New Haven and Hartford Railroad.

STATUES BELONGING TO CITY, LOCATED IN PARKS AND PUBLIC GROUNDS.

NAME.	Location.	Year Erected.	Artist.
Samuel Adams	Adams Square	1880	Anne Whitney.
Robert Burns	Back Bay Fens	1919	Henry H. Kitson.
Colonel Thomas Cass	Public Garden	1899	Richard E. Brooks.
Leif Ericsson	Commonwealth Avenue	1886	Anne Whitney.
Edward Everett	Edward Everett Square, Dorchester	1867	William W. Story.
Admiral David G. Farragut,	Marine Park, South Boston,	1893	Henry H. Kitson.
Benjamin Franklin	City Hall Grounds	1856	Richard S. Greenough.
William Lloyd Garrison	Commonwealth Avenue	1886	Olin L. Warner.
General John Glover	Commonwealth Avenue	1875	Martin Milmore.
Edward Everett Hale	Public Garden	1913	Bela L. Pratt.
Alexander Hamilton	Commonwealth Avenue	1865	William Rimmer.
Wendell Phillips	Public Garden	1915	Daniel C. French.
Josiah Quincy	City Hall Grounds	1879	Thomas Ball.
Charles Sumner	Public Garden	1878	Thomas Ball.
General Joseph Warren	Warren Square, Roxbury	1904	Paul W. Bartlett.
George Washington *	Public Garden	1869	Thomas Ball.
John Winthrop	Scollay Square (originally),†	1880	Richard S. Greenough.

* Equestrian statue. † Location changed in 1903 to First Church Grounds, Marlborough street.

MONUMENTS AND MEMORIALS BELONGING TO CITY, LOCATED ON PUBLIC GROUNDS.

NAME OR DESIGNATION.	Location.	Year Erected.	Artist or Architect.
Blackstone Memorial Tablet,	East corner of Common	1914	R. Clipston Sturgis.
Crispus Attucks and Other Patriots of 1770	Boston Common	1888	Robert Kraus.

MONUMENTS AND MEMORIALS BELONGING TO THE CITY.— *Concluded.*

Name or Designation.	Location.	Year Erected.	Artist or Architect.
William Ellery Channing....	Public Garden.....	1903	Herbert Adams.
Patrick A. Collins Memorial,	Commonwealth Avenue....	1908	Henry H. Kitson. T. Alice Kitson.
Dorchester Heights (Revolutionary).....	TelegraphHill,SouthBoston,	1902	Peabody & Stearns.
Ether Memorial.....	Public Garden.....	1867	John Q. A. Ward.
Curtis Guild Memorial Entrance.....	Boston Common, opposite Joy Street.....	1917	Cram & Ferguson.
Abraham Lincoln and Emancipation.....	Park Square.....	1879	Thomas Ball.
John Boyle O'Reilly.....	Back Bay Park.....	1896	Daniel C. French.
Francis Parkman Memorial,	Olmsted Park, Jamaica Plain.....	1906	Daniel C. French.
Colonel Robert Gould Shaw and 54th Massachusetts Regiment.....	Boston Common, facing State House.....	1897	Augustus Saint Gaudens. McKim, Mead & White.
Soldiers' and Sailors' Monument.....	Boston Common.....	1877	Martin Milmore.
Soldiers' Monument, Charlestown.....	Winthrop Square.....	1872	Martin Milmore.
Soldiers' Monument, Dorchester.....	Meeting House Hill.....	1867	B. F. Dwight.
Soldiers' Monument, Jamaica Plain.....	Centre and South Streets...	1871	W. W. Lummis.

Fountains Belonging to City, Located on Public Grounds.

Brewer Fountain, Boston Common; Coppenhagen Memorial Fountain, Edward Everett Square; Johnson Memorial Fountain and Gateway, entrance to Back Bay Park, Westland Avenue; "Maid of the Mist" and three other fountains, Public Garden; one fountain each on Blackstone, Franklin, Central, Independence and Sullivan Squares, Meeting House Hill, Thomas Park, Madison Park, Union Park and Massachusetts Avenue; Lyman Fountain, Eaton Square; Taft Memorial Fountain, Chestnut Hill Park.

Since the City's park devolopment began, in 1877, the total expenditure, to the close of 1920, for parks, parkways and playgrounds (exclusive of the annual maintenance appropriation) is $23,363,531, or $9,746,429 for the land and $13,617,102 for construction.

The Arnold Arboretum (the "tree museum" of Harvard University), containing originally 122.6 acres, was added with other lands, in 1882, to the City's park system, under a special contract with Harvard University, and in 1895 another tract of 75 acres (Peters' Hill), also belonging to the University, was included, the name Bussey Park being added to

the title. All the land in these tracts not required for driveways and walks, a quarry reservation and traffic road is used, under the trusts created by the wills of Benjamin Bussey and James Arnold, for Harvard's extensive collection of specimens of such trees and shrubs as will live in this climate. The City maintains the roads and walks, also attends to policing the grounds. The Arboretum is open to visitors daily from 7 A. M. until sunset.

The new Franklin Park Zoological Garden on the northern side of the park, begun in 1911, now occupies about eighty acres. Up to February 1, 1921, the amount expended for construction, etc., was $339,250. In the summer of 1912, the group of bear dens, the aquatic flying cage, etc., were finished and put on exhibition, in 1913 the bird house with other attractions, in 1914 the elephant house and in 1920 the lion house, were added. The latest improvement is the "Greeting" or main entrance and concourse leading from Blue Hill avenue, with massive stone gateway ornamental fence, etc., completing the original artistic design. The new Marine Park Aquarium, costing $144,530 for construction, etc., was opened to the public on November 28, 1912. The entire outlay for both was appropriated from the George F. Parkman Fund income.

GEORGE F. PARKMAN FUND.

By the will of the late George F. Parkman, various real estate properties worth between $5,000,000 and $6,000,000 were left to the City, the income therefrom to be expended for the maintenance and improvement of the Common and such parks as were in existence January 12, 1887, and no part of it to be used for the purchase of additional land for park purposes. The bequest was accepted by the City Council, March 9, 1909, since which date most of the realty has been sold and the proceeds invested. On February 1, 1921, the principal of the fund in the custody of the City Treasurer amounted to $5,377,877. In the fiscal year 1920–21, the income from the fund was $194,690, *i. e.*, 3.82 per cent (average), being mostly invested in City of Boston bonds.

Public Baths and Gymnasia.

MAIN BATH HOUSES, OPEN ALL THE YEAR.

Cabot Street.— 203 Cabot street, Roxbury. Brick building, containing 45 shower baths, a swimming pool, 75 by 25 feet, and a gymnasium. Opened to the public in September, 1905. Total cost of building, $108,690.

Charlestown.— Corner Bunker Hill and Lexington streets. Brick building (old City building remodeled), containing 28 shower baths and a gymnasium. Opened to the public in March, 1913. Total cost, $49,000, approximately.

Dover Street.— 249 Dover street. Brick building, containing 33 shower baths for men and 17 for women, also tub baths. No gymnasium. It includes a laundry where all the towels and part of the bathing suits used in the department are laundered. Opened to the public in October, 1898. Total cost (including $14,154 for land), $88,267.

North Bennet Street.— North End. Brick building, containing 65 shower baths, 400 lockers and a gymnasium. Opened to the public in April, 1909. Total cost (including $36,800 for land), $136,186.

BATHS AND GYMNASIA IN OTHER CITY BUILDINGS, OPEN ALL THE YEAR.

Charlesbank.— Charles street, West End, two houses (*i. e.*, for men and women), 12 shower baths in each; outdoor gymnasium.

East Boston Gymnasium.*— 116 Paris street, 74 shower baths.

Municipal Building.— Corner Columbia road and Bird street, Dorchester, 26 shower baths and a swimming pool.

Municipal Building.— South street, near Sedgwick street, Jamaica Plain, 19 shower baths and a swimming pool, 75 by 24 feet.

Municipal Building.— Broadway, South Boston, 65 shower baths, *i. e.*, 40 for men's section, 23 for women's, and two extension showers for boys.

Municipal Building.— Tyler street, South End, 40 shower baths.

Municipal Building.— Vine and Dudley streets, Roxbury, 28 shower baths for men's section, 28 for women's and 6 in gymnasium.

Ward 6 Gymnasium.— 642 Harrison avenue, South End, 13 shower baths.

Municipal Building.— Washington street, near Ashland, Roslindale, 18 shower baths.

In the calendar year, 1920, the total number of baths taken in the thirteen indoor bathing places was 1,389,994, of which 74.2 per cent were by men and boys.

BEACH BATHS.

Dewey.— Medford street, Charlestown, single house, for men, women and children.

Freeport Street.— Dorchester, two houses, for men and women.

K Street.— South Boston, for women.

L Street.†— South Boston, for men and boys.

Marine Park.— Dressing closets, lockers and showers, for men and women.

North End Park.— Commercial street, two houses, for men and women. A laundry connected with these bath houses launders part of the bathing suits used in the department during the summer bathing season.

---

* On the site of the new East Boston Gymnasium was located the first indoor municipal gymnasium in the United States, so far as known. It was opened to the public in 1897.

† The L street seaside bath, opened in 1866, was the first municipal bath established in the United States, so far as known.

Savin Hill.— Dorchester, single house, for men, women and children.

Tenean.— Neponset, single house, for men, women and children.

Wood Island Park.— East Boston, two houses, for men and women, and one house for boys.

FLOATING BATHS.

Meridian Street.— East Boston, two houses, for men and women.

Charlesbank.— West End, two houses, for men and women.

Dover Street Bridge.— South End, two houses, for men and women.

Mystic Bridge.— Charlestown, one house.

Warren Bridge.— Charlestown, two houses, for men and women.

Cemetery Division.

When in November, 1920, the Cemetery Department was consolidated with the Park Department, the five trustees of the former were superseded by the Park Commissioners, who reorganized it as the Cemetery Division of the Park Department, thereupon taking charge of Mount Hope Cemetery and all the burying grounds owned by the City. Mount Hope Cemetery (the largest of all) was bought by the City in 1857 for $35,000, and additional land has been purchased since. It is bounded by Walk Hill, Harvard, Canterbury and Paine streets, Ward 24. The Board of Cemetery Trustees was first appointed under the ordinances of December 21, 1857, and annual reports have been published since 1859.

All the cemeteries formerly under control of the said Board but now in charge of the Park Department, are as follows, with area:

Bennington street, East Boston, 157,500 square feet.
Bunker Hill, Charlestown, 48,202 square feet.
Central, Boston Common, 60,693 square feet.
Copp's Hill, Charter and Hull streets, 89,015 square feet.
Dorchester North, Upham's Corner, 142,587 square feet.
Dorchester South, Dorchester avenue, 95,462 square feet.
Eliot, Washington and Eustis streets, 34,830 square feet.
Evergreen, Commonwealth avenue, Brighton, 604,520 square feet.
Fairview, Hyde Park, 50 acres.
Granary, Tremont street, opposite Bromfield street, 82,063 square feet.
Hawes, Emerson street, near L street, 11,232 square feet.
King's Chapel, Tremont street, near School street, 19,344 square feet.
Market Street, Market street, Brighton, 18,072 square feet.
Mount Hope, Walk Hill street, 117 acres and 36,536 square feet.
Phipps street, Charlestown, 76,740 square feet.
Rainsford Island, 43,560 square feet.
South End, Washington and East Concord streets, 64,570 square feet.
Walter Street, Walter street, Roslindale, 35,100 square feet.
Warren, Kearsarge avenue, Roxbury, 54,500 square feet.
Westerly, Centre street, West Roxbury, 39,450 square feet.

Total area of the 20 cemeteries, 206 acres.

PRINTING DEPARTMENT.

Office and Printing Plant, 286 Congress street.

[Rev. Ord. 1898, Chap. 31; Ord. 1911, Chap. 2; Ord. 1914, Chap. 6; Rev. Ord. 1914, Chap. 26; Ord. 1920, Chap. 9.]

Charles S. Lawler, *Superintendent of Printing.* Term ends in 1922. Salary, $5,000.

The Superintendent of Printing has charge of all the printing and binding for the municipal departments, supplies them with postage stamps and attends to their requisitions for stationery.

The municipal printing plant was established in 1897. It has received annually an appropriation for printing and binding the City Documents ordered by the City Council, amounting in recent years to about $35,000. During the past five years its efficiency has been largely increased; it now handles practically all of the extensive printing business of the City and County departments, and ranks among the profitable public service enterprises. On February 1, 1921, the plant equipment was valued at $22,818 (after deduction for depreciation), the number of employees was 98, the total income for year ending January 31, 1921 was $381,604, of which $315,149 was received for printing and binding, $31,583 for stationery and $32,984 for postage, all furnished to the City departments, County Courts, etc., and the year's earnings amounted to $71,210 or $40,357 (*i. e.*, 130.8 per cent) more than in 1919, due chiefly to increased prices for printing.

PUBLIC BUILDINGS DEPARTMENT.

Office, 802 City Hall Annex, eighth floor.

[Stat. 1895, Chap. 449, § 22; Rev. Ord. 1898, Chap. 32; Stat. 1913, Chap. 263; Rev. Ord. 1914, Chap. 27; Ord. 1921, Chap. 1.]

Fred J. Kneeland, *Superintendent of Public Buildings.* Salary, $4,500. Term ends in 1924.

Frederick C. Ward, *Chief Clerk.* Salary, $2,700.

The office of the Superintendent of Public Buildings was established by ordinance on July 1, 1850, and annual reports have been published by the Superintendent since 1851. He has the supervision of the care and repair of all buildings belonging to or hired by the City, also the furniture and fixtures contained therein; attends to the hiring of such offices as are needed by departments which cannot be accommodated in City buildings; provides suitable wardrooms for public meetings of voters and purchases the necessary furniture, etc., for the public buildings.

CITY BUILDINGS IN CHARGE OF THIS DEPARTMENT.

Buildings, with Locations.	Occupied by, etc.
Ambulance Station, National st., South Boston..	On leased land.
Charity Building, 43 Hawkins street, including Temporary Home, Chardon st.	Overseers of the Public Welfare; part occupied by Associated Charities (rent free).
Municipal Building, City square, Charlestown....	Charlestown Branch of Municipal Court and Police Station, 15th Division.
City Building, Norfolk and Washington sts., Dor.,	Public Library Branch and Ward 21 wardroom.
City Building, Richmond and Washington sts., Dor.	Public Library Branch.
City Hall, School street.....	Mayor's office, City Council chamber and City Messenger's office and Document rooms, also nine other City departments or divisions of same.*
City Hall Annex, Court street.....	Fifteen City Departments, etc.†
Cross Street Schoolhouse (Old), Cross st., Charlestown.	Bogan Camp No. 14, L. S. W. V.
Curtis Hall (See Municipal Building, J. P.).	
East Boston Court House and Police Station, Meridian and Paris streets.	District Court and Police Station, 7th Division.
Faneuil Hall, Faneuil Hall square.....	Market stalls, etc., under hall.
Faneuil Hall Market House, N. and S. Market sts.,	Quincy Hall and Produce Exchange, second floor, also Traffic Division, Etc., of Police Department.
Fire House (Old) Dorchester and Jenkins sts., So. Boston.	Not in use.
Franklin Schoolhouse (Old), Washington street...	Ward 6 wardroom; Posts 15 and 7, G. A. R.
Fuel House, Main street, Charlestown.....	First floor, fuel storage for Fire Dept.; second floor, Post 149, G. A. R.
Jamaica Plain Library, South and Sedgwick sts...	Public Library Branch.
Municipal Building, Jamaica Plain, South street..	Curtis Hall, baths and gymnasium.
Municipal Building, Dorchester, Columbia road...	Public Library Branch, wardroom, baths and gymnasium
Municipal Building, Roslindale, Washington st., near Ashland.	Auditorium, Public Library Branch, wardroom, gymnasium and baths.
Municipal Building, South Boston, E. Broadway..	Municipal Court, Public Library Branch, auditorium and baths.
Municipal Building, Ward 5, Oak and Tyler sts.	Public Library Branch, baths, gymnasium and wardroom.

* Auditing, Treasury, Sinking Fund, City Clerk, City Planning Board, Registration Office of the Institutions Department, Soldiers' Relief, Statistics, Permit Office of Street Commissioners.

† Art, Assessing, Building, Collecting, Consumptives' Hospital, Election, Health, Institutions, Public Buildings, Public Works, Registry, Schoolhouse, Street Laying-Out, Supply, Weights and Measures, Wire Division of Fire Department.

City Buildings in Charge of this Department.— *Concluded.*

Buildings, with Locations.	Occupied by, etc.
Municipal Building, Ward 12, Vine and Dudley sts.	Public Library Branch, baths, gymnasium and ardroom.
Old Armory Building, Maverick st., E. Boston....	Ward 2 wardroom; second floor, Post 159, G. A. R. and L. S. W. V.
Old Chemical Engine House, Eustis st., Roxbury..	Leased.
Old Chemical Engine House No. 8, B and Athens sts., So. Boston.	Unoccupied.
Old Ladder House No. 5, Fourth st., So. Boston..	Upper part leased to Post 32, G. A. R.
Old Police Station 6, West Broadway, So. Boston.	Unoccupied.
Old Police Station 7, Meridian street, East Boston,	Leased to L. S. W. V.
Old Prov. State House, Washington and State sts.,	Leased to Bostonian Society.
Old Town Hall, Brighton.....	Wardroom 26, Other part leased to Post 92, G. A. R.
Old Winthrop Schoolhouse, Bunker Hill street, Charlestown.	Reconstructed, with gymnasium, baths and wardroom, Ward 4.
Smith Schoolhouse, Joy street.....	Leased to Post 134, G. A. R.
Thomas Street Schoolhouse, Thomas street.....	Leased to Post 200, G. A. R.
Wayfarers' Lodge, 30 Hawkins street.....	Overseers of Public Welfare.
Westerly Hall, Centre street, West Roxbury.....	Public Library Branch.

County Buildings.

Court House, Pemberton square.....	County offices and court rooms.
Jail, Charles street (three buildings).	
Mortuary, Northern District, 18 North Grove st.	
Municipal Court, Brighton, Washington street.	
Roxbury Court House, Roxbury street.....	Municipal Court, Southern District; part leased to G. A. R.
Municipal Court, Dorchester, Adams and Arcadia sts.	Part occupied by Police Station, 11th Division.
Municipal Court, W. Roxbury, Seaverns ave., Jamaica Plain.	Part occupied by Police Station, 13th Division.

WARDROOMS IN CITY BUILDINGS, ETC.

District and Ward.	Name of Building.	Location.
East Boston, Ward 2.....	Old Armory Building....	Maverick street.
Charlestown, Ward 3.....	Bunker Hill Schoolhouse..	Baldwin street.

WARD ROOMS IN CITY BUILDINGS, ETC.—*Concluded.*

DISTRICT AND WARD.	Name of Building.	Location.
Charlestown, Ward 4.....	Charlestown Gymnasium Building.	Bunker Hill and Lexington sts.
Boston Proper, Ward 5....	New Municipal Building..	Oak and Tyler sts.
Ward 6....	Old Franklin Schoolhouse,	1151 Washington street.
South Boston, Ward 9.....	Maynard Hall *.....	245 D street.
Ward 10....	Municipal Building.....	Broadway.
Roxbury, Ward 12.....	New Municipal Building.	Vine and Dudley sts.
Ward 13.....	Old pumping station.....	Elmwood street.
Dorchester, Ward 17.....	Municipal Building.....	Columbia road and Bird street.
Ward 18.....	Wardroom Building.....	Meeting House Hill.
Ward 21.....	City Building.....	Washington and Norfolk sts.
Jamaica Plain, Ward 22....	Minton Hall **.....	Forest Hills square.
Roslindale, Ward 23.....	Municipal Building.....	Washington and Ashland sts.
Brighton, Ward 26.....	Old Town Hall.....	Washington street.

* Hired for $300 per year. ** Hired for $600 per year.

The two buildings used as armories are Engine House No. 4, Bulfinch st., belonging to the City, and No. 130 Columbus ave., the latter occupied by four companies of Cadets, annual rent paid, $4,800. At 73 Tremont st., 13 rooms (viz., Nos. 730 to 742) are hired for the Law Department at annual rent of $9,350 and at 274 Boylston st., three rooms for Medical Examiner of Northern District at $900 per year.

In charge of this department also are the following City scales: North scales, Haymarket square; South scales, City stables yard, Albany street; Roxbury scales, Eustis and Mall streets; Jamaica Plain scales, Centre street and Starr lane.

The Department has charge of the "Grounds for Target Practice," viz., 53 acres in Woburn and 57 acres adjoining in Wilmington, Mass., purchased in 1902 for $25,000, as directed by a loan order of the City Council passed in 1901, for the use of militia companies belonging in Boston. These grounds are not in use.

PUBLIC WORKS DEPARTMENT.

General offices, 504–506 City Hall Annex, fifth floor.

[Ord. 1910, Chap. 9; Stat. 1910, Chaps. 553 and 571; Stat. 1911, Chap. 312; Ord. 1911, Chaps. 1 and 10; Stat. 1912, Chap. 348; Rev. Ord. 1914, Chap. 28; Stat. 1914, Chap. 324; Ord. 1916, Chap. 3; Ord. 1917, Chap. 2; Ord. 1921, Chap. 3.]

THOMAS F. SULLIVAN, *Commissioner*. Salary $9,000. Term ends in 1922.
BERNARD C. KELLEY, *Secretary and Chief Clerk*. Salary, $4,000.

By Chapter 9, Ordinances of 1910, approved by the Mayor November 28, 1910, and taking effect February 1, 1911, the Department of Public Works was established, consisting of the Street, Water and Engineering Departments combined under a single executive head (viz., the Commissioner of Public Works), the latter authorized to create the necessary divisions of the department according to his judgment. The following three divisions were created by the Commissioner, viz., Bridge and Ferry Division, Highway Division and Sewer and Water Division, each in charge of a Division Engineer.

The Commissioner of Public Works, who must be a civil engineer of recognized standing in his profession, has control over the construction of all streets and sewers, with discretionary power as to grades, materials and other particulars; over the construction, care and management of all bridges used as highways, of the ferries owned and operated by the City, and of the street lamps maintained by the City in highways, parkways and public grounds; over the cleaning, repairing and sprinkling of streets and the removal of house offal and refuse in the various districts of the City; over the maintenance and operation of all fixtures and appliances held by the City for purposes of water supply; and over the granting of permits to open, occupy, obstruct and use portions of streets.

By authority of Chapter 571, Acts of 1910, the Commissioner of Public Works charges for permits issued, as per the following revised schedule in effect from April 1, 1920:

1. Openings in streets or sidewalks, 50 cents each. Limited to 100 linear feet on one permit.
2. Emergency permits, Class A (for the above purpose), 50 cents each.
3. Advertising by man wearing hat and coat lettered (annual permit), $5 (or $1 per month).
4. Cleaning snow from roofs (occupation of sidewalk and street while so doing), annual permit, $1 each.
5. Driving cattle through the streets (annual permit to driver), $5.
6. Erecting and repairing awnings (annual permit), $1 each.
7. Moving buildings in streets, $5 per day; minimum charge, $10.
8. Erecting, altering or repairing buildings (occupation of street or sidewalk) 5 cents per square foot per month in the City Proper, bounded on the south by and including Berkeley and Dover streets; 3 cents per square foot per month in that part of the City south of limits above stated to and including Massachusetts ave.; and 2 cents per square foot per month in all other localities.
9. Painting or minor repairs, $1 each.
10. Feeding horses on streets (annual permit), $1 each.
11. Placing and removing signs flat on buildings, $1 each.
12. Projecting signs or lamps from buildings, $1 each.
13. Raising or lowering safes, machinery, etc., $1 each.
14. Emergency permits, Class B, $1 each.
15. Special permits for periods and rates other than those in the preceding classes when, in the opinion of the Commissioner, such permits are requisite to the proper conduct of the permit system.

All extensions will be considered renewals and charged for as new permits.

Bridge and Ferry Division.

Office, 602 City Hall Annex, sixth floor.

John E. Carty, *Division Engineer.* Salary, $5,000.
L. B. Reilly, *Engineer of Construction.* Salary, $3,200.
R. D. Gardner, *Designing Engineer.* Salary, $3,000.
Thomas H. Sexton, *Supervisor of Bridges.* Salary, $3,000.
John F. Sullivan, *General Foreman of Ferries.* Salary, $2,800.

The Division Engineer of this division has charge of the design, construction and maintenance of the highway bridges within the limits of the City, whether constructed over navigable waters or railroads, also of the care and management of the ferries operated by the City. Work pertaining to the abolishment of grade crossings is attended to by this division, also special engineering work for other City departments. All drawtenders are appointed by and subject to the control of the Commissioner of Public Works. The following-named bridges are under the supervision of this division.

1.— Bridges maintained wholly by the city.[1]

[In the list those marked with an asterisk (*) are over navigable waters, and are each provided with a draw.]

Allston, over Boston & Albany Railroad, at Cambridge street, Brighton.
Arlington street, Back Bay, over Boston & Albany Railroad.
Ashland street, over New York, New Haven & Hartford Railroad, Providence Division, West Roxbury.
B street (foot-bridge), over Neponset river, Hyde Park.
Baker street, at Brook Farm, West Roxbury.
Beacon street, over outlet to Back Bay Fens.
Beacon street, over Boston & Albany Railroad.
Bennington street, over Boston, Revere Beach & Lynn Railroad.
Berkeley street, over Boston & Albany Railroad.
Blakemore street, over New York, New Haven & Hartford Railroad, Providence Division, W. Roxbury.
Boylston street, over Boston & Albany Railroad.
Braddock Park (Foot-Bridge) over New York, New Haven & Hartford Railroad, Providence Division.
Broadway, over Boston & Albany Railroad.
* Broadway, over Fort Point channel.
Brookline avenue, over Boston & Albany Railroad.
Brooks street, Brighton.
Byron street, over Boston, Revere Beach & Lynn Railroad.
Charlesgate, over Ipswich street.
* Charlestown, from Boston to Charlestown.

[1] For other bridges, maintained wholly by the City, see Park Department.

* Chelsea South, over South channel, Mystic river.
* Chelsea street, from East Boston to Chelsea.
Columbus avenue, over Boston & Albany Railroad.
* Commercial point, or Tenean, over Tenean creek, Dorchester.
* Congress street, over Fort Point channel.
Dana avenue, over Neponset river, Hyde Park.
Dartmouth street, over Boston & Albany Railroad.
* Dorchester avenue, over Fort Point channel.
* Dover street, over Fort Point channel.
Fairmount avenue, over Neponset river, Hyde Park.
Florence street, over Stony brook, West Roxbury.
Gainsborough street (foot-bridge), over New York, New Haven & Hartford Railroad, Providence Division.
Glenwood avenue East (foot-bridge), over Neponset river, Hyde Park.
Glenwood avenue West, over Mother brook, Hyde Park.
Gove street (foot-bridge), East Boston, over Boston & Albany Railroad.
Huntington avenue, Back Bay, over Boston & Albany Railroad.
Huntington avenue, over Stony brook, Hyde Park.
Hyde Park avenue, over Mother brook (at woolen mill), Hyde Park.
Hyde Park avenue, over Stony brook, West Roxbury.
Hyde Park avenue, over Stony brook (near Clarendon Hills R. R. Station), Hyde Park.
Ipswich street, over waterway.
Irvington street (foot-bridge), over New York, New Haven & Hartford Railroad, Providence Division.
Jones avenue (foot-bridge), over New York, New Haven & Hartford Railroad, Midland Division.
* Malden, from Charlestown to Everett.
Massachusetts avenue, over Boston & Albany Railroad.
Massachusetts avenue, over New York, New Haven & Hartford Railroad, Providence Division.
* Meridian street, from East Boston to Chelsea.
Metropolitan avenue, at Clarendon Hills R. R. Station, Hyde Park.
Newburn street, over Stony brook, Hyde Park.
* Northern avenue, over Fort Point channel.
Shawmut avenue, over Boston & Albany Railroad and New York, New Haven & Hartford Railroad, Providence Division.
Southampton street, over South Bay sluice.
Summer street, over A street, South Boston.
Summer street, over B street, South Boston.
Summer street, over C street, South Boston.
* Summer street, over Fort Point channel.
* Summer Street, over Reserved channel, South Boston.
Tollgate way (foot-bridge), over N. Y., N. H. & H. R. R., Providence Division, from Washington st. to Hyde Park ave., Forest Hills.
* Warren, from Boston to Charlestown.

West Newton street, over New York, New Haven & Hartford Railroad, Providence Division.

West River street, over Mother brook, Hyde Park.

West Rutland square (foot-bridge), over New York, New Haven & Hartford Railroad, Providence Division.

Wordsworth street (foot-bridge), East Boston, over Boston, Revere Beach & Lynn Railroad.

II.— BRIDGES OF WHICH BOSTON MAINTAINS THE PART WITHIN ITS LIMITS.

Central avenue, from Dorchester to Milton.

* Chelsea North, from Charlestown to Chelsea.

Milton, from Dorchester to Milton.

Paul's bridge, over Neponset river, Hyde Park.

Spring street, from West Roxbury to Dedham.

* Western avenue, from Brighton to Watertown.

Winthrop, from Breed's Island to Winthrop.

III.— BRIDGES WHOSE COST OF MAINTENANCE IS PARTLY PAID BY BOSTON.

Albany street, over Boston & Albany Railroad (over freight tracks).

Ashmont street and Dorchester avenue, over New York, New Haven & Hartford Railroad, Old Colony Division.

Austin street, Charlestown, over Boston & Maine Railroad.

Babson street, Mattapan, over New York, New Haven & Hartford Railroad, Midland Division.

Belgrade avenue, over New York, New Haven & Hartford Railroad, Providence Division, West Roxbury.

Bennington street, East Boston, over Boston & Albany Railroad.

Blue Hill avenue, Mattapan, over New York, New Haven & Hartford Railroad, Midland Division.

Boston street, over New York, New Haven & Hartford Railroad, Old Colony Division.

Broadway, South End, over the Subway.

Brookline street, Brighton, over Boston & Albany Railroad.

Cambridge street, Charlestown, over Boston & Maine Railroad.

Chelsea, Charlestown, over Boston & Maine Railroad.

Curtis street, East Boston, over Boston & Albany Railroad.

Dana avenue, over New York, New Haven & Hartford Railroad, Midland Division, Hyde Park.

Dorchester avenue, over New York, New Haven & Hartford Railroad, Old Colony Division.

Everett street, Brighton, over Boston & Albany Railroad.

Fairmount avenue, over New York, New Haven & Hartford Railroad, Midland Division and Station street, Hyde Park.

Glenwood avenue West, over passageway connecting land of New York, New Haven & Hartford Railroad, Hyde Park.

* Granite avenue, from Dorchester to Milton.

Harvard street, Dorchester, over New York, New Haven & Hartford Railroad, Midland Division.

Hyde Park avenue, over proposed electric connection between Midland and Providence Divisions, New York, New Haven & Hartford Railroad, Hyde Park.

Maverick street, East Boston, over Boston & Albany Railroad.

Milton street, over New York, New Haven & Hartford Railroad, Providence Division, Hyde Park.

Morton street, Dorchester, over New York, New Haven & Hartford Railroad, Midland Division.

Mystic avenue, Charlestown, over Boston & Maine and Boston & Albany Railroads.

New Allen street, over New York, New Haven & Hartford Railroad, Providence Division, Hyde Park.

Norfolk street, Dorchester, over New York, New Haven & Hartford Railroad, Midland Division, near Dorchester Station.

Oakland street, Mattapan, over New York, New Haven & Hartford Railroad, Midland Division.

Perkins street (foot-bridge), over Boston & Maine Railroad, Charlestown.

Porter street, East Boston, over Boston & Albany Railroad.

Prescott street, East Boston, over Boston & Albany Railroad.

Redfield street, Neponset, over New York, New Haven & Hartford Railroad, Old Colony Division.

Reservoir road, Brighton, over Boston & Albany Railroad, Newton Branch.

Saratoga street, East Boston, over Boston & Albany Railroad.

Saratoga street, East Boston, over Boston, Revere Beach & Lynn Railroad.

Southampton street, over New York, New Haven & Hartford Railroad, Old Colony Division.

Sprague street, over New York, New Haven & Hartford Railroad, Midland Division, and branch of Providence Division, Hyde Park.

Summer street, over New York, New Haven & Hartford Railroad, Midland Division.

Sumner street, East Boston, over Boston & Albany Railroad.

Walworth street, over New York, New Haven & Hartford Railroad, Providence Division, W. Roxbury.

Webster street (foot-bridge), over Boston & Albany Railroad, East Boston.

West Fourth street, over New York, New Haven & Hartford Railroad, Old Colony Division, So. Boston.

IV.— BRIDGES MAINTAINED BY RAILROAD CORPORATIONS.

1.— *By the Boston & Albany Railroad.*

ALBANY STREET (over passenger tracks).
HARRISON AVENUE.
MARKET STREET, Brighton.
TREMONT STREET.
WASHINGTON STREET.

2.— *By the Boston & Maine and Boston & Albany Railroads.*

MAIN STREET, Charlestown.

3.— *By the Boston & Maine Railroad, Eastern Division.*

WAUWATOSA AVENUE, East Boston.

4.— *By the Boston, Revere Beach & Lynn Railroad.*

EVERETT STREET, East Boston.

5.— *By the New York, New Haven & Hartford Railroad, Midland Division.*

ATHENS STREET, South Boston.
BOLTON STREET, South Boston.
DORCHESTER AVENUE, South Boston.
EAST RIVER STREET, at River Street Station, Hyde Park.
GOLD STREET, South Boston.
SILVER STREET, South Boston.
WASHINGTON STREET, Dorchester.
WEST BROADWAY, South Boston.
WEST FIFTH STREET, South Boston.
WEST FOURTH STREET, South Boston.
WEST SECOND STREET, South Boston.
WEST SIXTH STREET, South Boston.
WEST THIRD STREET, South Boston.

6.— *By the New York, New Haven & Hartford Railroad, Old Colony Division.*

ADAMS STREET, Dorchester.
CEDAR GROVE CEMETERY, Dorchester.
MEDWAY STREET, Dorchester.
SAVIN HILL AVENUE, Dorchester.

7.— *By the New York, New Haven & Hartford Railroad, Providence Division.*

ALBANY STREET.
ARLINGTON SQUARE.
BAKER STREET, West Roxbury.
BELLEVUE STREET, West Roxbury.
BERKELEY STREET.
BROADWAY.
CANTERBURY STREET, West Roxbury.

Centre and Mt. Vernon streets, West Roxbury.
Columbus avenue.
Dartmouth street.
Gardner street, West Roxbury.
Harrison avenue.
Park street, West Roxbury.
Washington street.
West street, Hyde Park.
West River street, Hyde Park.

V.— BRIDGES MAINTAINED BY METROPOLITAN DISTRICT COMMISSION.

* Charles River Dam.
Mattapan, from Mattapan to Milton.
Neponset, from Dorchester to Quincy.
* North Beacon street, from Brighton to Watertown.

VI.— BRIDGE MAINTAINED BY U. S. GOVERNMENT.

Victory Bridge, over Neponset river, Dorchester to Quincy.

RECAPITULATION OF BRIDGES.

I.	Number maintained wholly by Boston	62
II.	Number of which Boston maintains the part within its limits	7
III.	Number of those whose cost of maintenance is partly paid by Boston	42
IV.	Number maintained by railroad corporations:	
	1. Boston & Albany	5
	2. Boston & Maine and Boston & Albany	1
	3. Boston & Maine, Eastern Division	1
	4. Boston, Revere Beach & Lynn	1
	5. New York, New Haven & Hartford, Midland Division	13
	6. New York, New Haven & Hartford, Old Colony Division	4
	7. New York, New Haven & Hartford, Providence Division	16
V.	Number maintained by Metropolitan District Commission,	4
VI.	Number maintained by U. S. Government	1
	Total number	157

Ferries Owned and Operated by the City.

SOUTH FERRY.

Boston Proper side.— Head-house at termination of Eastern avenue.
East Boston side.— Head-house at termination of Lewis street.

NORTH FERRY.

Boston Proper side.— Head-house at termination of Battery street.
East Boston side.— Head-house at termination of Border street.

The following seven steam ferryboats are in commission, four being of wood construction, and the last three, having steel hull:

Name.	When Built.	Type.	Length.	Gross Tonnage
Hugh O'Brien	1883	Side-wheel.	175 ft. 3 in.	645
Governor Russell	1898	Propeller.	164 " 3 "	713
Noddle Island	1899	"	164 " 3 "	710
General Sumner *	1900	"	164 " 3 "	703
John H. Sullivan	1912	"	172 " 3 "	826
Lieut. Flaherty	1921	"	174 "	727
Ralph J. Palumbo	1921	"	174 "	727

Highway Division.

Main Office, 501 City Hall Annex, fifth floor.

James H. Sullivan, *Division Engineer.* Salary, $5,000.
Joshua Atwood, 3d, *Chief Engineer, Paving Service.* Salary, $3,300.
Benjamin F. Bates, *Assistant Engineer, Paving Service.* Salary, $2,900.

The Division Engineer of this division has charge of the construction and maintenance of all public streets, the issuing of permits to open, occupy and obstruct portions of streets, the care and upkeep of the electric and gas lamps in the public streets, alleys, parks and public grounds, also the setting up of new lamps, and the placing of glass street signs and numbers therein, the numbering of buildings and the placing of all street signs.

MILES OF ACCEPTED STREETS, FEBRUARY 1, 1921, BY DISTRICTS.

District.	Sheet Asphalt.	Asphalt Concrete.	Granite Block.	Macadam.	Gravel.	All Other.	Totals.
City Proper	19.52	7.46	40.17	20.03	0.23	8.59	96.00
Charlestown	0.41	.....	11.98	10.67	0.06	0.31	23.43
East Boston	2.17	0.11	6.39	22.83	0.70	0.15	32.35
South Boston	2.51	1.68	17.84	20.58	0.72	2.61	45.94
Roxbury	5.98	3.93	15.05	60.07	1.78	4.08	90.89
West Roxbury	4.96	5.05	3.20	81.43	4.21	0.70	99.55
Dorchester	4.82	6.38	9.73	103.22	5.20	3.98	133.33
Brighton	3.51	3.07	0.79	36.17	3.25	1.39	48.18
Hyde Park	.....	.....	0.08	20.28	14.23	0.54	35.13
Total Miles.	43.88	27.68	105.23	375.28	30.38	22.35	604.80
Per Cent	7.25	4.58	17.40	62.05	5.02	3.70	100.00
Changes in last 5 Years. (Miles.)	+20.64	+15.57	+3.14	—21.17	—9.66	+2.66	+11.18

Note.— Total area of the 604.80 miles of accepted streets, 11,410,829 square yards, or 2,357.6 acres, which area is 8.46 per cent of City's entire land area. In addition to the above total, there are accepted footways with total length of 1.31 miles. The accepted improved streets, alleys, etc., number 2,447. Besides these, there are about 2,870 private streets and alleys.

For alphabetical list of public and private streets, with location in new wards and precincts, see Street Commissioners' 1921 edition of "Boston's Streets."

* Rebuilt in 1910, at cost of $39,500.

STREET LAMPS IN USE JANUARY 1, 1921.

	Electric.	Gas.	Total.
Magnetite arc	5,354	.....	5,354
Tungsten incandescent: 40 c. p.	3,323	.....	4,667
Tungsten incandescent: 60 c. p.	1,306		
Tungsten incandescent: 100 c. p.	17		
Tungsten incandescent: 200 c. p.	10		
Tungsten incandescent: 500 c. p.	11		
Single mantle	.....	9,725	9,868
Open-flame (fire alarm)	.....	143	
Totals	10,021	9,868	19,889

HIGH PRESSURE FIRE SERVICE.

By the provisions of Chapter 312, Acts of 1911, the Commissioner of Public Works was authorized to install an efficient system of high pressure fire service for the business center of the City, appropriations therefor, amounting to $1,000,000, to be voted by the City Council in sums of not less than $150,000 each year. By Feb. 1, 1921, all of the loan appropriations had been expended plus $20,980 from a new appropriation of $300,000 (from general revenue instead of loan) for installation of pumping machinery. The work completed, including the old salt-water fireboat line installed in 1898, comprises 10.68 miles of pipe with 289 hydrants ready for use and supplied by domestic high service at Tremont street, near West, from a 16-inch gated connection. Total mileage of system to be 18.6 and three pumping and electric power stations expected to be ready in 1921.

Sewer and Sanitary Division.

Main Office, 510 City Hall Annex.

Edward F. Murphy, *Division Engineer.* Salary, $5,000.
Thomas F. Bowes, *Engineer in charge of Sewer Service.* Salary, $3,500.
Edgar S. Dorr, *Engineer of Special Work, Sewer Service. Salary*, $2,900.
Joseph J. Norton, *Supervisor of Sanitary, Street Cleaning and Oiling Service.* Salary, $3,500.

The Commissioner of Public Works who took charge of the department in April, 1918, merged the Sewer Service, Sanitary Service and Street Cleaning and Oiling Service, designating these three former branches of the Highway Division as the Sewer and Sanitary Division.

The Division Engineer of this division has charge of the preparation of plans for and the construction of new sewers, the repairing and cleaning of existing sewers and catch-basins, the granting of permits for sewer connections, and the investigation of complaints as to defective drainage; of the cleaning and oiling of streets, also the removal of house offal and refuse in the various districts of the city.

The total length of common and intercepting sewers on February 1, 1921, was 977 miles, 7.09 miles having been added in 1920, and the gross City debt outstanding for all sewer construction up to said date was $21,978,660.

Assessments upon the estates benefited by new sewers are not levied by the Public Works Department but by the Board of Street Commissioners (see Street Laying-Out Department), who also award damages to real estate owners having approved claims for such. The assessment upon an estate for a new sewer is limited to $4.00 per linear foot and it is a lien upon the property until paid, the law allowing payment in annual instalments of 10 per cent of total assessment with interest.

In 1889 the State Board of Health informed the Legislature as to the urgent necessity of having two main systems of sewage disposal for the cities and towns of the Metropolitan District, one for those north of the Charles River, the other for those south.

By chapter 439 of the Acts of that year, the plans of the said Board were adopted and, under State control and financing, the Metropolitan Sewerage Commission of three members undertook the construction of the North Metropolitan and South Metropolitan systems of trunk and intercepting sewers, the former to discharge into the sea at Deer Island and the latter at Moon Island. The City of Boston had already constructed, at a cost of $4,250,000, pumping works and a trunk sewer from Huntington avenue and Gainsborough street to Moon Island, hence the South system was completed by building from Huntington avenue through Brighton and Newton to Waltham, 8¼ miles, and the whole was put into operation in the spring of 1892, the State paying the City for pumping and discharging the sewage received from the territory west of Huntington avenue. The North Metropolitan system, with four pumping-plants and 41 miles of sewers, varying from a 9-foot brick sewer in East Boston to a 10-inch vitrified pipe at opposite ends, went into operation in 1896, costing $5,116,696. A third system, the Neponset Valley, with a total length of 11.3 miles, was completed in 1898. It is an intercepting sewer, receiving the sewage from the local sewers of Hyde Park and parts of West Roxbury and Dorchester, also Milton and Dedham. In 1906 the High-level sewer was completed and into its 17 miles of tunnel, extending from Parker Hill, Roxbury, through Jamaica Plain, West Roxbury, Hyde Park and Quincy to outlets off Nut Island, nearly all the sewage of the South District was diverted. Later, this sewer was extended to Brighton and Brookline. On January 1, 1921, there were 66.6 miles of Metropolitan sewer in the North District, of which 10.4 miles were in Boston, and 50.9 miles in the South District, 24.0 miles being in Boston. Tributary to the two Metropolitan systems there were 1,460 miles of local sewers in the 27 cities and towns belonging.

In the eleven Sanitary Districts of the City the refuse collected in the year 1920 amounted to 412,807 tons (of 2,000 lbs) or 6,506 tons more than in 1919, of which 347,659 tons were ashes, 59,507 tons garbage and 5,641 tons waste and rubbish (mostly paper). Contractors collected 159,209 tons and City employees, aided by hired teaming, collected 253,598 tons.

REMOVAL OF STORE REFUSE.

As provided by Chapters 1 and 10 of the Ordinances of 1911, the removal of refuse from shops, stores and warehouses, involving much extra labor, is attended to by the Sanitary Service and charged for at 11 cents a barrel or bundle (not larger than a flour barrel). No removals are made except on delivery of tickets obtainable at 504 City Hall Annex, or at the office of the Superintendent of Markets, Faneuil Hall Market.

Water Division.

Main Office, 606 City Hall Annex.

Frank A. McInnes, *Division Engineer. Salary*, $5,000.
Christopher J. Carven, *Engineer in Charge.* Salary, $3,500.
Robert W. Wilson, *Superintendent, Income Branch.* Salary, $3,500.
George H. Finneran, *Superintendent, Distribution Branch.* Salary, $3,100.
James A. McMurry, *Engineer in Charge, Meter and Waste Branch.* Salary, $2,800.

In April, 1918, by order of the incoming Public Works Commissioner, that branch of the Highway Division called the Water Service was separated therefrom and became the Water Division.

Under the control of the Division Engineer of this division are the care and maintenance of all pipes and other fixtures and appliances held by the City for the purposes of its water supply, including the laying and relaying of pipes, the installation and testing of meters and the placing of public drinking fountains, also the assessing of water rates and issuing of the bills therefor.

The total length of supply and distributing water mains on February 1, 1921, was 878.67 miles; number of services actually in use, 93,718 (on January 1), of which about 75 per cent were metered; number of public fire hydrants, 9,779; number of public drinking fountains, 155, of which 87 are fitted with hygienic bubble fixtures and 68 are for animals only.

The first water document published by the City of Boston appeared in 1825. The public introduction of water from Lake Cochituate took place on October 25, 1848. The history of the Boston Water Works up to January 1, 1868, has been written by Nathaniel J. Bradlee; from 1868 to 1876, by Desmond FitzGerald; of the "Additional Supply from Sudbury River," by A. Fteley. In addition to the annual reports on the Cochituate supply, from 1850, and of the Mystic supply, from 1866, there are numerous special reports. By chapter 449, Acts of 1895, the Boston Water Board, the Water Income Department and the Water Registrar were abolished and the Water Department created, a single commissioner being entrusted with all the powers previously exercised by the Boston Water Board and the Boston Water Registrar.

By Chapter 488, Acts of 1895, the State provided for a metropolitan water supply, Boston being included among the municipalities thus to be supplied. A State commission, the Metropolitan Water Board, in accordance with said act, took possession, in 1898, of all that part of the Boston

water system lying westward of Chestnut Hill Reservoir, also the pumping station there, with adjacent lands. The sum paid to the City was $12,531,000. Payments to the State by the City for its supply of water have been regularly made since 1898. Total quantity of water in the ten storage reservoirs of the Metropolitan system on January 1, 1921, 77,082,200,000 gallons, of which 82 per cent was in the Wachusett Reservoir in Clinton, 32 miles west of Boston, an artificial lake 4,135 acres in surface area and added to the system in 1905. There are also twelve distribution reservoirs with capacity of 2,399,230,000 gallons, five pumping-stations being connected with these, in which stations 32,644,780,000 gallons of water were pumped during the year 1920. In the existing Metropolitan Water District are nine cities, besides Boston, and nine towns. Boston takes about 75 per cent of the entire water supply of the District.

The daily average amount of water used in 1920 was 94,297,400 gallons, or 125 gallons per capita. This was 4,645,000 gallons more daily, than in 1919.

REGISTRY DEPARTMENT.

Office, 103 City Hall Annex, first floor.

[Stat. 1892, Chap. 314; Rev. Ord. 1898, Chap. 34; C. C., Title IV., Chap. 28; Rev. Ord. 1914, Chap. 29.]

Edward W. McGlenen, *City Registrar*. Term ends in 1922. Salary, $4,000.

Jeremiah J. Leary, *Assistant Registrar*. Salary, $2,200.

Margaret M. Foley, *Assistant Registrar*. Salary, $1,700.

The City Registrar keeps the records of births, deaths and marriages, and issues certificates of all intentions of marriage. Annual reports have been published since 1849, except in 1860 and 1861.

By law, in the absence of the Registrar, the Assistant Registrars may perform his duties and give certificates of attestation.

By Ordinance, approved July 12, 1892, the Department of Ancient Records and the office of Record Commissioners (established July 6, 1875) were abolished, and the duties of the Record Commissioners, including the publication of documents relating to the early history of Boston, were transferred to the City Registrar.

SCHOOLHOUSE DEPARTMENT.

Office, 1007 City Hall Annex, tenth floor.

[Stat. 1901, Chap. 473; Stat. 1904, Chap. 376; C. C., Title V., Chap. 33, § 14; Stat. 1905, Chap. 392; Stat. 1906, Chap. 259; Stat. 1907, Chap. 450; Stat. 1908, Chap. 524; Stat. 1909, Chap. 446; Stat. 1911, Chap. 540; Stat. 1913, Chaps. 337, 363; Stat. 1914, Chaps. 331, 738; Spec. Stat. 1916, Chap. 267; Spec. Stat. 1918, Chap. 132; Spec. Stat. 1919, Chaps. 199, 206; Stat. 1920, Chap. 524; Stat. 1921, Chap. 169.]

OFFICIALS.

JOSEPH P. LOMASNEY, *Chairman.*
JAMES J. MAHAR, *Secretary.*
J. GEORGE HERLIHY, *Chief Clerk.* Salary, $3,000.

COMMISSIONERS.

JAMES J. MAHAR. Term ends in 1924. Salary, $3,500.
RALPH HARRINGTON DOANE. Term ends in 1923. Salary, $3,500.
JOSEPH P. LOMASNEY. Term ends in 1922. Salary, $4,000.

This department, which was established by Chapter 473 of the Acts of 1901 (amended by Chapter 376 of the Acts of 1904), is in charge of a board of three commissioners, appointed by the Mayor. One commissioner is appointed in each year for a term of three years, beginning with June 1 in the year of appointment. The salaries of the commissioners and the ordinary expenses of the department are met by appropriations of the School Committee.

The authority and duties of the Board are those formerly conferred and imposed upon the City Council and the School Committee in relation to selecting lands for school purposes and requesting the Street Commissioners to take the same, providing temporary school accommodations, and making, altering and approving designs and plans for school purposes; erecting, completing, altering, repairing, furnishing, and preparing yards for, school buildings, and making contracts and selecting architects for doing said work.

The Board is required to take measures to secure proper ventilation, proper sanitary conditions, and protection from fire, for existing school buildings. Annual reports to the Mayor have been made since 1901, an interesting feature of which is the "Descriptive Schedule of Permanent School Buildings," a large tabular insert showing, under 14 headings, building statistics of 270 or more schoolhouses.

SINKING FUNDS DEPARTMENT.

Office, 20 City Hall.

[R. L., Chap. 27, § 14; Rev. Ord. 1898, Chap. 35; C. C., Title IV., Chap. 9, § 5; Stat. 1909, Chap. 486, § 26; Stat. 1910, Chap. 437; Stat. 1911, Chap. 165; Rev. Ord. 1914, Chap. 31; Stat. 1914, Chap. 324; Spec. Stat. 1915, Chap. 184; Ord. 1916, Chap. 7.]

OFFICIALS.

WILLIAM H. SLOCUM, *Chairman.*
J. ALFRED MITCHELL, *Secretary.* Salary, $700 per annum.
FRANK S. DELAND, *Treasurer.* Salary, $200 per annum.

COMMISSIONERS.*

WILLIAM H. SLOCUM, RANDOLPH C. GREW. Terms end in 1924.
FELIX VORENBERG, THOMAS H. RATIGAN. Terms end in 1923.
BENNETT S. FERGUSON, ROBERT HOMANS. Terms end in 1922.

* The Commissioners serve without compensation.

The Board of Commissioners of Sinking Funds for the payment or redemption of the City debt was established by Ordinance on December 24, 1870. This Board consists of six members, two of whom are appointed annually by the Mayor for a term of three years from May 1. The Board has published annual reports since 1871. The amended City Charter, Section 26, prohibits the further establishing of sinking funds, but an exception was afterwards made by the Legislature regarding loans for Rapid Transit purposes. It also prohibits the depositing of City or County money in any bank of which any member of the Board of Sinking Funds Commissioners is an officer, director or agent.

SOLDIERS' RELIEF DEPARTMENT.

Office, 65 City Hall, fifth floor.

[R. L., Chap. 79; Rev. Ord. 1898, Chap. 36; C. C., Title IV., Chap. 29; Stat. 1904, Chap. 381; Stat. 1909, Chap. 468; Stat. 1914, Chap. 587; Gen. Stat. 1916, Chap. 116; Gen. Stat. 1917, Chap. 179; Gen. Stat. 1918, Chaps. 108, 183; Ord. 1920, Chap. 8.]

Henry C. McKenna, *Soldiers' Relief Commissioner*. Term ends in 1925. Salary, $5,000.

Frederick W. Watkeys, M. D., *Acting Commissioner* (in absence of Commissioner). Salary, $2,700.

The Soldiers' Relief Department was created as a department of the City of Boston by Chapter 441 of the Acts of 1897, and is under the charge of a commissioner, who is appointed by the Mayor. He exercises all powers and duties for the distribution of State and City aid to soldiers in the City of Boston, such as were formerly vested in the Mayor and Board of Aldermen, by certain acts of the Legislature of previous years. The City Council determine the amount of relief in individual cases.

STATISTICS DEPARTMENT.

Office, 73 City Hall, seventh floor.

[Rev. Ord. 1898, Chap. 37; Rev. Ord. 1914, Chap. 33.]

OFFICIALS.

John Koren, *Chairman*.

Edward M. Hartwell, *Secretary*. Salary, $3,300.

TRUSTEES.*

William D. C. Curtis. Term ends in 1926.

Frederic W. Rugg. Term ends in 1925.

Robert Dysart. Term ends in 1924.

John Koren. Term ends in 1923.

James D. Henderson. Term ends in 1922.

This department is in charge of a board of five members, whose duty it is to collect, compile and publish such statistics relating to the City of Boston and such statistics of other cities, for purposes of comparison, as they may deem of public importance, also to furnish statistical infor-

* The Trustees serve without compensation.

mation to the City departments and to the public on request. Up to 1914, the department published two series of Special Publications, one on Extraordinary Receipts and Expenditures, the other on Ordinary, the latter issued annually with detail tables covering the last five fiscal years, also a Bulletin of municipal statistics, issued quarterly, with tables arranged by months, containing 40 to 48 quarto pages. A selection of such statistical material as has appeared hitherto in those publications will eventually be brought together in a municipal Year Book. The MUNICIPAL REGISTER (containing 340 to 350 pages of information about Boston's civic activities, history, etc.), is compiled and edited annually by the department and the annual document of the City Council, "Organization of the City Government of Boston," for 1921 contains 75 pages of the latest statistics contributed by the department, mostly relating to Boston but including other information of general interest. The latter are also published as a separate document.

STREET LAYING-OUT DEPARTMENT.

Main Office, 401 City Hall Annex, fourth floor.

[R. L., Chap. 48, §§ 88–90; Stat. 1870, Chap. 337; Stat. 1895, Chap. 449, § 23; Stat. 1897, Chap. 426; Rev. Ord. 1898, Chap. 39; Stat. 1899, Chap. 450; Stat. 1906, Chaps. 258, 393; Stat. 1907, Chaps. 403, 584; Stat. 1908, Chaps. 447, 519; C. C. Chap. 51; Stat. 1909, Chaps. 209, 486, §§ 28, 31; Stat. 1911, Chaps. 169, 415, 453, 591; Stat. 1912, Chaps. 338, 339, 371, 558, 661; Stat. 1913, Chaps. 263, 432, 536, 554, 577, 680, 799; Stat. 1914, Chaps. 119, 128, 569, 641; Rev. Ord. 1914, Chap. 34; Gen. Stat. 1915, Chap. 176 and Spec. Stat., Chap. 91; Spec. Stat. 1917, Chaps. 318, 329; Spec. Stat. 1918, Chap. 155; Spec. Stat. 1919, Chap. 224; Stat. 1920, Chaps. 74, 312, 465; Stat. 1921, Chaps. 191, 407.]

OFFICIALS.

JOHN J. O'CALLAGHAN, *Chairman.*
JOSEPH F. SULLIVAN, *Secretary.* Salary, $3,300.

BOARD OF STREET COMMISSIONERS.

JOHN H. DUNN. Term ends in 1924. Salary, $4,000.
RICHARD F. ANDREWS. Term ends in 1923. Salary, $4,000.
JOHN J. O'CALLAGHAN. Term ends in 1922. Salary, $4,500.

ENGINEERING DIVISION.

FRANK O. WHITNEY, *Chief Engineer.* Salary, $3,500.
IRWIN C. CROMACK, *Assistant Chief Engineer.* Salary, $2,900.

PERMIT DIVISION.

Office, 44 City Hall.

THOMAS J. HURLEY, *Chief of Division.* Salary, $2,500.

A member of the Board of Street Commissioners is appointed each year by the Mayor to serve for three years from the first Monday in

January. The Board has power to lay out, relocate, alter or discontinue highways in the City, and to order specific repairs thereon, also to order, with the approval of the Mayor, the construction of sewers and to take for the City any lands, water courses and ways deemed necessary for such construction. It levies the betterment assessments on estates benefited by the construction of new sewers and new or improved highways (see Chapter 536, Acts of 1913), also awards damages for takings of land, and grants to landowners permission to open private streets. In 1895 the duties of the Board of Survey were transferred to the Street Commissioners; in 1907 they were charged with the licensing of street stands for the sale of merchandise, in 1908 with the regulation of street traffic, and in 1913 with the authority to grant or withhold permits for the erection of automobile garages.

By the Amended City Charter of 1909, the jurisdiction previously exercised by the Board of Aldermen is vested in the Street Commissioners, with the written approval of the Mayor, as to the naming of streets, as to trees in the streets, as to permits or licenses for special use of same, including the construction of coal holes, vaults, bay windows and marquees, in, under, or over the streets, also for the location of conduits, poles and posts and the storage of inflammables and explosives.

As authorized by Chapter 680, Acts of 1913, the Street Commissioners issued on April 9, 1914, their "Rules and Regulations Relating to Projections on or over Public Highways." These rules were amended in 1915, as authorized by Chapter 176, General Acts of that year, the changes taking effect July 20. The penalty for disregard of said rules is a fine not exceeding five dollars for each day of negligence after five days' notice.

Fees for permits and each annual renewal thereof are fixed as follows:

Illuminated signs	$1 00
Two-foot projecting signs (not illuminated)	50
Other projecting signs (not illuminated)	25
Lettering on awnings	50
Lamps, unlettered	25
Marquees, or awnings	1 00
Lettering or signs on marquees	1 00
Hoisting devices	1 00
Clocks	1 00
Lettering in sidewalks	1 00
Other structures	1 00
Temporary signs on buildings for purposes of public interest	No fee
Awnings above the first story, not used for advertising	No fee

Traffic Rules.

As provided by Chapter 447, Acts of 1908, the Street Commissioners were authorized to make such regulations as they deemed needful to prevent the increasing congestion and delay of traffic in the streets. New traffic rules were promulgated in December, 1908, and went into effect January 1, 1909. The latest revision of same was issued June 22, 1920. The rules are enforced by the Police Commissioner, and the penalty for violation is a fine not exceeding twenty dollars for each offence.

SUPPLY DEPARTMENT.

Office, 808 City Hall Annex, eighth floor.

[Ord. 1908, Chap. 6; Rev. Ord. 1914, Chap. 35; Ord. 1919, Chap. 6.]

George J. Cronin, *Superintendent*. Salary, $6,000.
Charles E. Thornton, *Chief Clerk*. Salary, $2,500.

It is the duty of the Superintendent of Supplies to furnish all the material, apparatus and other supplies required for the special use of the Public Works Department, and such material for other departments of the City as may be asked for by requisition signed by the head of such department, except furniture and stationery.

TRANSIT DEPARTMENT.

Office, 1 Beacon street, sixth floor.

[Spec. Stat. 1918, Chap. 185; Ord. 1918, Chap. 3.]

OFFICIALS.

——— ———, *Chairman*. Salary, $5,000.
Edward F. Condon, *Secretary*. Salary, $4,000.
Ernest R. Springer, *Chief Engineer*. Salary, $5,000.

COMMISSIONERS.

——— ———,
Thomas F. Sullivan* (*Commissioner of Public Works*).
Frank S. Deland* (*City Treasurer*).
Terms of all end in 1922.

In accordance with Chap. 3, Ordinances of 1918, this department was established to exercise the powers and perform the duties formerly in charge of the Boston Transit Commission, whose official existence terminated July 1, 1918. A brief account of Rapid Transit construction undertaken by the Commission will be found on pages 108 and 109.

TREASURY DEPARTMENT.

Office, City Hall, Rooms 21 and 22, first floor.

[Rev. Ord. 1898, Chap. 40; Stat. 1908, Chap. 210; Ord. 1908, Chap. 4; C. C. Title IV., Chap. 9; Stat. 1911, Chap. 413; Stat. 1913, Chaps. 367, 672, 788; Rev Ord. 1914, Chap. 36; Stat. 1920, Chap. 140; Ord. 1920, Chap. 12; Ord. 1921, Chaps. 1 and 2.]

Frank S. Deland, *City Treasurer*. Salary, $6,000. Term ends in 1925.

Benjamin S. Turner, *Cashier*, and *Acting Treasurer* in the absence of the *Treasurer*. Salary, $4,000.

The City Treasurer has the care and custody of the current funds of the City, of all moneys, properties and securities placed in his charge

* Two members serve without compensation.

by any statute or ordinance, or by any gift, devise, bequest, or deposit; he pays all drafts and all checks and other orders directed to him from the Auditing Department for the payment of bills and demands against the City; he pays all executions against the City when duly certified as correct by an officer of the Law Department, even if the appropriation to which the execution is chargeable is not sufficient. He pays the principal and interest of the City debt, as the same becomes due, and has charge of the issue, transfer and registration of the City debt. He receives and invests all trust funds of the City, and holds the income thereof subject to expenditure for the purposes designated in the gift. He disposes of the balance remaining at the end of each financial year as the City Council may direct.

The City Treasurer is also County Treasurer and Treasurer of the Sinking Funds Department.

The Treasurer publishes reports yearly. Since 1882 he has published monthly statements.

VESSELS AND BALLAST DEPARTMENT.

Office, 173 Sumner street, East Boston.

[R. L., Chap. 66, §§ 8–16; Rev. Ord. 1898, Chap. 41; Rev. Ord. 1914, Chap. 39.]

Cornelius J. Donovan, *Chief Weigher*. Appointed annually.

This department is under the charge of the Weighers of Vessels and Ballast, two in number, one of whom is designated by the Mayor as chief. They receive the fees, after payment of expenses, as compensation for their services.

WEIGHTS AND MEASURES DEPARTMENT.

Office, 106 City Hall Annex, first floor.

[R. L., Chap. 62, § 18; Stat. 1882, Chap. 42; Rev. Ord. 1898, Chap. 43; Stat. 1909, Chap. 382; Stat. 1910, Chap. 209; Stat. 1913, Chap. 503; Stat. 1914, Chaps. 346, 379, 452; Rev. Ord. 1914, Chap. 37; Gen. Stat. 1915, Chap. 253; Gen. Stat. 1916, Chap. 120; Gen. Stat. 1919, Chaps. 91, 128; Ord. 1919, Chap. 1; Stat. 1920, Chaps. 259, 369.]

Charles B. Woolley, *Sealer*. Salary, $3,000.

Walter L. Finigan, *Chief Clerk*. Salary, $2,100.

Jeremiah J. Crowley, James A. Sweeney, Charles E. Walsh, Louis Hertgen, Benjamin P. Hutchinson, Thomas A. Kelley, Charles O. Sikora, Fred A. Thissell, John A. Gargan, William D. Fay,† S. J. O'Connell†, Martin J. Travers,* *Deputy Sealers*. Salary, $1,900.

Philip F. Leonard, *Mechanician*. Salary, $1,500.

---

* Salary $1,600, with yearly increase of $100 until maximum of $1,900 is reached.

† Salary $1,700, with yearly increase of $100, up to total of $1,900.

This department is under the charge of the Sealer. The Sealer and Deputy Sealers are appointed also to seize illegal charcoal measures. (R. L., Chap. 57, § 93.)

The standards in use are supplied by the Commonwealth and are determined by the United States Coast and Geodetic Survey, Washington, D. C. The office was authorized by the statute of February 26, 1800. Annual reports have been published since 1868. By Chapter 382, Acts of 1909, all principal and assistant sealers are included within the classified civil service.

By the new Statute of 1919, Chap. 128, sealers of weights and measures are to charge the following fees: For sealing all scales with a capacity of more than 5,000 pounds, $1.00 each; for all scales with capacity of 100 to 5,000 pounds, 50 cents each; for all other scales, balances, and measures on pumps, 10 cents each; all weights and other measures, 3 cents each. They are also to receive reasonable compensation for all necessary repairs, alterations and adjustments made by them.

VARIOUS CITY, COUNTY AND STATE OFFICERS.

The following table shows the manner in which public officers, other than the regular City department heads, are appointed or elected as prescribed by statute, ordinance, or regulation, the time of appointment or election, the term of office, and the salary, if any, of each officer. Appointments by the Mayor marked with a * are subject to approval by the State Civil Service Commission; those marked with a † are confirmed by the City Council:

Officers.	How Created.	Appointed or Elected.		Term.		Salary.
		By Whom.	When.	Begins.	Length of.	
Art Commissioners * (five)	Statute	Mayor	Annually one.	May 1	Five years.	None.
Board of Appeal * (five)	"	"	"	Aug. 1.	Five years.	B
Boston and Cambridge Bridges Commissioners (two).	"	"	May, 1898.	.....	Indefinite	None.
County Officers / Court Officers.	Various. See pp. 109–117.					
Finance Commission (five)	"	Governor[A]	Annually one.	.....	Five years.	C
Licensing Board (three)	"	"[A]	Biennially one.	.....	Six years	$3,500[D]
Loan Association, Workingmen's, one Director.	"	Mayor	Annually	3d Thu. in Apr.	One year	None.
Loan Company, Chattel, one Director.	"	"	"	.....	"	"
Loan Company, Collateral, one Director.	"	"	"	3d Wed. in Dec.	"	"
Managers of the Franklin Fund (twelve).	"	Supreme Court.	As vacancies occur.	.....	.....	"
Managers of Old South Association (three).	"	City Council.	Annually	When elected.	One year	None.

A With the advice and consent of the Executive Council.
B Salary $10 per day, but not to exceed $1,000 per year.
C Chairman, $5,000; other members none.
D Chairman, $500 additional.

Officers.	How Created.	Appointed or Elected.		Term.		Salary.
		By Whom.	When.	Begins.	Length of.	
Medical Examiners (two)	Statute..	Governor[A]	.....	.....	Seven yr's.	$5,000
Pilot Commissioners (two)	" ..	Governor[A]	Triennially.	.....	Three yr's.	Fixed by Marine Society.
Police Commissioner	" ..	" ..	.....	1st Monday in June.	Five years.	$8,000
School Committee (five)	" ..	Elected	City election...	1st Monday in Feb'y.	Three yr's	None.
Undertakers	" ..	Health Department.	Annually	May 1...	One year..	None.
Officers Paid by Fees:†						
Beef, Weighers of	" ..	Mayor	" ...	" 1...	" ...	Fees.
Boilers, Weighers of, etc	" ..	"	" ...	" 1...	" ...	"
Coal, Weighers of	" ..	"	" ...	" 1...	" ...	"
Constables	" ..	"	" ...	" 1...	" ...	"
Fence Viewers[B]	" ..	"	" ...	" 1...	" ...	"
Grain, Measurers of	" ..	"	" ...	" 1...	" ...	"
Hay and Straw, Inspectors of	" ..	"	" ...	" 1...	" ...	"
Hay Scales, Superintendent of,	" ..	"	" ...	" 1...	" ...	"
Lime, Inspectors of	" ..	"	" ...	" 1...	" ...	"
Liquid Measures, Gauger of	" ..	"	" ...	" 1...	" ...	"
Petroleum, etc., Inspectors of,	" ..	"	" ...	" 1...	" ...	"
Upper Leather, Measurers of,	" ..	"	" ...	" 1...	" ...	"
Wood and Bark, Measurers of,	" ..	"	" ...	" 1...	" ...	"

† Confirmed by City Council.

A With the advice and consent of the Executive Council.

B Two inspectors in the Building Department are designated as the officers.

VARIOUS CITY, COUNTY AND STATE OFFICERS, DEPARTMENTS, COMMISSIONS, COURTS, ETC.

ART DEPARTMENT.

Office, 1001 City Hall Annex.

[Stat. 1898, Chap. 410; Rev. Ord. 1898, Chap. 4; C. C. Title IV., Chap. 11; Spec. Stat. 1919, Chap. 87.]

OFFICIALS.

THOMAS ALLEN, *Chairman.*
JOHN T. COOLIDGE, JR., *Secretary.*

COMMISSIONERS.*

WILLIAM V. KELLEN, named by the Trustees of the Public Library. Term ends in 1926.

ALEXANDER WADSWORTH LONGFELLOW, named by the Boston Society of Architects. Term ends in 1925.

CHARLES D. MAGINNIS, named by the Massachusetts Institute of Technology. Term ends in 1924.

THOMAS ALLEN, named by Trustees of Museum of Fine Arts. Term ends in 1923.

JOHN TEMPLEMAN COOLIDGE, JR., named by the Boston Art Club. Term ends in 1922.

The Art Department was established by Chapter 410 of the Acts of the Legislature of 1898. It is in charge of five commissioners, who are appointed by the Mayor. Each of the following-named bodies, namely, the Trustees of the Museum of Fine Arts, the Trustees of the Boston Public Library, the Trustees of the Massachusetts Institute of Technology, the Boston Art Club, and the Boston Society of Architects, submits a list of three persons to the Mayor; and the Mayor appoints one person as Art Commissioner from each of the lists so submitted. Whenever the term of a member of the Board expires, the Mayor appoints his successor from a list selected by the body which made the original selection, as aforesaid. The Board may appoint a secretary outside of its own membership, who serves without compensation.

No work of art can become the property of the City without the approval of the Art Department, which may also be requested by the Mayor or the City Council to pass upon the design of any municipal building, bridge, approach, lamp, ornamental gate or fence, or other structure to be erected upon land belonging to the City. Moreover, all contracts or orders for the execution of any painting, monument, statue,

* The Commissioners serve without compensation.

bust, bas-relief, or other sculpture for the City shall be made by said Board, acting by a majority of its members, subject to the approval of the Mayor. By Chap. 87, Special Acts of 1919, all works of art owned by the City were placed under the exclusive control of the Art Commissioners.

BOARD OF APPEAL.

Office, 804 City Hall Annex, eighth floor.

[Stat. 1907, Chap. 550, §§ 6, 7; C. C., Title IV., Chap. 13, § 6; Stat. 1910, Chap. 631; Stat. 1920, Chap. 440.]

OFFICIALS.

CARL GERSTEIN, *Chairman.*
TIMOTHY WALSH, *Secretary.*

THE BOARD.

WALTER S. GERRY. Term ends in 1926.
CHARLES S. JUDKINS. Term ends in 1925.
JOHN F. STEVENS. Term ends in 1924.
TIMOTHY WALSH. Term ends in 1923.
CARL GERSTEIN. Term ends in 1922.

The Board consists of five members appointed by the Mayor in the following manner: One member from two candidates, one to be nominated by the Real Estate Exchange and Auction Board, and one by the Massachusetts Real Estate Exchange; one member from two candidates, one to be nominated by the Boston Society of Architects and one by the Boston Society of Civil Engineers; one member from two candidates, one to be nominated by the Master Builders' Association and one by the Contractors' and Builders' Association; one member from two candidates to be nominated by the Building Trades Council of the Boston Central Labor Union; and one member selected by the Mayor. The term of office is five years. Each member is paid ten dollars per day for actual service, but not more than one thousand dollars in any one year.

Any applicant for a permit from the Building Commissioner whose application has been refused may appeal therefrom within ninety days, and a person who has been ordered by the Commissioner to incur any expense may, within ten days after receiving such order, appeal to the Board of Appeal by giving notice in writing to the Commissioner. All cases of appeal are referred to this Board, which may, after a hearing, direct the Commissioner to issue his permit under such conditions, if any, as the Board may require, or to withhold the same. Any citizen of Boston may obtain the opinion of the Board as to the true construction of the language under which a decision of the Commissioner has been rendered. Permits to restore damage by fire can only be issued with the approval of the Board.

The Board may vary the provisions of the statute of 1907 in specific cases which appear to them not to have been contemplated thereby, or

in cases where manifest injustice is done, but such decisions must be unanimous and not in conflict with the spirit of any provision of the statute.

Appeal may also be made to this Board from certain requirements of the Commissioner of Wires. (See Statutes 1907, Chap. 550, § 7.)

BOSTON AND CAMBRIDGE BRIDGES.

Office, 506 City Hall Annex, fifth floor.

Stat. 1870, Chaps. 300, 302; Stat. 1898, Chap. 467, § 14; Ord. 1906, Chap. 1; C. C., Chap. 35, §§ 2, 4, and 5; Stat. 1912, Chap. 92.]

THOMAS F. SULLIVAN, *Commissioner for Boston.*
FRANCIS J. SMITH, *Commissioner for Cambridge.*
FRANK BOYDEN, *Secretary.*

This Commission was established by statute in 1870, to have charge of the maintenance of the West Boston, Canal or Craigie's, and the Prison Point bridges. (Statutes of 1870, Chaps. 300, 302.) In 1892 the Harvard bridge was placed in their charge. (Statutes of 1882, Chap. 155.) The powers of the Commission were greatly enlarged by Statutes of 1898, Chapter 467, Section 14. This Act places all bridges and draws between the two cities in their charge, to support, manage and keep in repair, and to authorize exclusively the placing of poles, wires and other structures upon them. The expense of maintenance is borne equally by the City of Boston and the City of Cambridge. The two Commissioners are appointed by the Mayors of Boston and Cambridge respectively. The Commissioner for Boston, who serves without pay, is the Commissioner of Public Works.

BRIDGES IN CHARGE OF THE COMMISSIONERS.[1]

[2] Anderson Bridge, from Brighton to Cambridge.
[3] Brookline street, from Brighton to Cambridge.
[4] Cambridge, from Boston to Cambridge.
[3] Cambridge street-River street, from Brighton to Cambridge.
Harvard, from Boston to Cambridge.
Prison Point, from Charlestown to Cambridge.
[3] Western avenue, from Brighton to Cambridge.

BOSTON FINANCE COMMISSION.

Office, 410–416 Tremont Building.

[Stat. 1909, Chap. 486, §§ 17–21; Stat. 1921, Chap. 81.]

OFFICIALS.

MICHAEL H. SULLIVAN, *Chairman.* Salary, $5,000.
GUY C. EMERSON, *Consulting Engineer.* Salary, $6,000.
JOHN C. L. DOWLING, *Junior Counsel and Acting Secretary.* Salary, $4,300.

---

[1] All of the bridges named in this list are over navigable waters. For other bridges, see Park Department and Bridge and Ferry Division of Public Works Department.
[2] Placed in charge of the Commission August 24, 1915.
[3] Placed in charge of the Commission July, 1898, under Chapter 467 of the Acts of 1898.
[4] Placed in charge of the Commission December 21, 1907.

COMMISSIONERS.

James M. Morrison. Term expires Aug. 11, 1925.
Michael H. Sullivan. Term expires June 24, 1924.
J. Waldo Pond. Term expires July 17, 1923.
Courtenay Guild. Term expires Aug. 12, 1922.
John F. Moors. Term expires Aug. 3, 1921.

The Finance Commission is constituted under the Amended Charter. (Chapter 486, Acts of 1909.) It consists of five commissioners appointed by the Governor and confirmed by the Executive Council, the term of each being five years. The chairman of the Commission is named by the Governor. The members of the Commission, other than the chairman, serve without pay.

It is the duty of the Commission to investigate, at its discretion, all matters relating to appropriations, loans, expenditures, accounts and methods of administration affecting the City of Boston or the County of Suffolk, or any of their departments, and to report upon its investigations from time to time to the Mayor, the City Council, the Governor, or the General Court.

The Commission is required to make an annual report, in January, to the General Court. It is also the duty of the Commission to report to the Mayor, the City Auditor or the City Treasurer as to the validity or proper amount of any doubtful pay-roll, bill or claim referred to it by them.

The Commission has all the powers and duties conferred by Chapter 562, Acts of 1908, upon the former Finance Commission, including the power to summon witnesses and secure papers. The term of the former Finance Commission, which expired by limitation on December 31, 1908, was extended till February 1, 1909. The permanent Commission qualified on June 24, 1909.

BOSTON TRANSIT COMMISSION.*

[Stat. 1894, Chap. 548; Stat. 1899, Chap. 375; Stat. 1902, Chap. 534; Stat. 1906, Chap. 213; Stat. 1909, Chap. 455; Stat. 1911, Chaps. 623 and 741; Stat. 1913, Chaps. 667, 775; Spec. Stat. 1915, Chaps. 87, 130, 376; Spec. Stat. 1916, Chap. 342; Spec. Stat. 1917, Chaps. 335 and 368.]

The five Commissioners (two appointed by the Governor and three by the Mayor) were originally appointed for the term of five years from the first of July, 1894. By Stat. 1899, Chap. 375, the term was extended to July 1, 1902. By Stat. 1902, Chap. 534, accepted by the voters of Boston at the Municipal Election of 1902, the term of the Commission was further extended to July 1, 1906. By Stat. 1906, Chap. 213, the term of the Commission was further extended to July 1, 1909; by Stat. 1909, Chap. 455,

* This commission's existence terminated July 1, 1918, as ordered by Chapter 368, Special Acts of 1917. The following brief review of its work is retained in the Municipal Register because of the historical importance of Rapid Transit development.

to July 1, 1911; by Stat. 1911, Chap. 623, to July 1, 1914; by Stat. 1914, Chap. 644, to July 1, 1917, and by Stat. 1917, Chap. 368 (Special), to July 1, 1918.

The Commission had charge of the construction of the Tremont street subway, opened September 1, 1897 (costing $4,416,000, including alterations), of the Charlestown bridge (costing $1,570,198), of the tunnel to East Boston, opened December 30, 1904 (costing $3,336,000), and the Washington street tunnel. This two-track tunnel, which is used for elevated railway trains exclusively, was opened for traffic on November 30, 1908. It is 1.16 miles long and cost $8,496,700, of which the land damages amounted to $2,850,000.

The Commission began constructing in September, 1909, under the provisions of Chapter 520, Acts of 1906, a tunnel under Beacon Hill from the new Cambridge bridge to the Park street station of the Tremont street subway, as a connection with the Cambridge Main street subway built by the Boston Elevated Railway. This two-track subway for train service, called Cambridge Connection (length 2,486 feet), and costing $1,465,000, was opened for traffic March 23, 1912.

By Chapter 741, Acts of 1911, the Commission was further charged with the construction of the East Boston Tunnel Extension (about 2,300 feet in length), to connect Court street and Scollay square with Bowdoin square and Cambridge street. This two-track subway for surface cars was opened for traffic on March 18, 1916, its cost being $2,450,000. The same legislation provided for the Boylston street subway (about 1.9 miles in length, substituted for the Riverbank subway), and the Dorchester tunnel for train service (length about 2.27 miles), to connect with the Cambridge route at Park street station and extend under Winter and Summer streets to South Station, thence to Andrew square, Dorchester. The Boylston street subway (for surface cars only), extending from Tremont street subway near Park square to Commonwealth avenue near Kenmore street, was opened for traffic October 3, 1914, and the total expenditure therefor, to February 1, 1920, was $5,485,639. That part of the Dorchester tunnel between Park street station and South Station was opened to public use on December 4, 1916; as far as Broadway, South Boston, on December 15, 1917, and to Andrew Square terminal on June 29, 1918. The loans issued for Dorchester tunnel construction up to February 1, 1920, amounted to $10,750,000. Total approximate cost of subways and tunnels, $36,000,000, all payable ultimately from revenue. Gross Rapid Transit debt outstanding, Feb. 1, 1921, $36,994,700; sinking fund, $5,818,710; net debt, $31,175,989.

COUNTY OF SUFFOLK.

County Commissioners for the County of Suffolk.— The City Council of Boston.

County Auditor.— J. Alfred Mitchell. Salary, $880.

County Treasurer.— Frank S. Deland. Salary, $880.

DISTRICT ATTORNEY.

Room 218, Court House.

[R. L., Chap. 7, §§ 12, 13; Stat. 1910, Chaps. 373, 439; Stat. 1912, Chap. 576; Stat. 1 13, Chap. 602; Stat. 1920, Chap. 451.]

District Attorney.— Joseph C. Pelletier. Salary, $9,000. Elected by the people, November 4, 1919, for term of three years ending 1923.

Assistant.—Henry P. Fielding. Salary, $5,000.

Assistant.—William S. Kinney. Salary, $5,000.

Assistant.— Daniel M. Lyons. Salary, $5,000.

Assistant.— Frederick M. J. Sheenan. Salary, $5,000.

Assistant.— David Mancovitz. Salary, $4,000.

Assistant.— Daniel W. Casey. Salary $4,000.

LAND COURT.

Room 408, Court House.

R. L., Chap. 128; Stat. 1904, Chap. 448; Stat. 1913, Chap. 738; Stat. 1920, Chap. 627.]

Judge.— Charles Thornton Davis. Salary, $10,000. Appointed by the Governor.

Associate Judge.— Joseph J. Corbett. Salary, $10,000. Appointed by the Governor.

Recorder.— Clarence C. Smith. Salary, $6,500. Appointed by the Governor for a term of five years, expiring in 1923.

INDEX COMMISSIONERS.

[R. L., Chap. 22, § 31; Stat. 1902, Chap. 422.]

Commissioners.— Ira C. Hersey, term ends in 1924. George A. Sawyer, term ends in 1923. Ralph W. E. Hopper, term ends in 1922.

Clerk.— Charles A. Drew.

Appointed in March, one each year, by a majority of the Justices of the Superior Court for the County of Suffolk for a term of three years, beginning April 1, and serve without pay.

REGISTER OF DEEDS.

[R. L., Chap. 22; Stat. 1895, Chap. 493; Stat. 1904, Chap. 452; Stat. 1910, Chap. 373; Stat. 1912, Chap. 737; Stat 1920, Chap 495.]

Register of Deeds.— W. T. A. Fitzgerald. Salary, $7,485.92. Elected by the people in 1916 for five years, ending January, 1922. The Register is *ex officio* Assistant Recorder of the Land Court.

First Assistant Register.— John J. Attridge Salary, $3,575. Appointed by the Register.

Second Assistant Register.— John W. Johnson. Salary, $3,575. Appointed by the Register.

SHERIFF AND DEPUTY SHERIFFS.

[R. L., Chap. 23; Stat. 1910, Chap. 373.]

Sheriff.— John A. Keliher. Elected by the people, November 2, 1920. Term ends in 1924. Salary, $3,000; as Jailer he receives $1,000 additional.

NOTE.— The District Attorney appoints, and may remove at discretion, six assistants. All are paid by the State.

Deputy Sheriffs for Service of Writs.— Jeremiah G. Fennessey, Joseph P. Silsby, Daniel A. Whelton, Henry G. Gallagher, Richard F. Sweeney, Edmund P. Kelly, John J. Casey. Paid by fees.

Deputy Sheriffs for Court Duty.— William J. Leonard, *Chief Deputy Sheriff*. Salary, $3,360.

Peter McCann,* William A. McDevitt, Thomas A. Murray, Richard J. Murray, Oscar L. Strout, Willard W. Hibbard, Andrew J. Crotty, Frank C. Pierce, Jeremiah J. McCarthy, George W. Thompson, John F. Finley. Salary, $2,484 each.

All debts and expenses of the County of Suffolk are borne by the City of Boston, unless otherwise specified.

Court Officers and Assistants.

Offices in Court House, Pemberton square, except as otherwise specified.

SUPREME JUDICIAL COURT.

Clerk for the Commonwealth.— Walter F. Frederick. Salary, $3,500, paid by the Commonwealth. Appointed by the Court.

Clerk for the County of Suffolk.— John F. Cronin. Salary, $5,200 from the County and $1,500 from the State. Elected by the people in 1916, term ending in January, 1922.

Assistant Clerks.— John H. Flynn. Salary, $4,355. Joseph Riley. Salary, $4,020.

Reporter of Decisions.— Ethelbert V. Grabill. Appointed by Governor. Salary, $6,000 (paid by State).

Messenger of Court.— Michael F. Meagher. Salary, $2,600 from the County and $400 from the State.

SUPERIOR COURT FOR CIVIL BUSINESS.

Clerk.— Francis A. Campbell. Salary, $6,700. Elected by the people in 1916 for five years, from January, 1917.

Assistant Clerk in Equity.— Henry E. Bellew. Salary, $5,000 from County and $1,000 from the State.

Assistant Clerks.— Edmund S. Phinney,† George E. Kimball, Allen H. Bearse, Stephen Thacher, Guy H. Holliday, Flourence J. Mahoney, Charles J. Hart, Francis P. Ewing, H. R. W. Browne, James F. McDermott, Frank H. Hallett, Eugene C. Quigley, Michael E. Leen. Salary, $4,020 each.

Stenographers.— Frank H. Burt, Fred W. Card, Florence Burbank, Alice E. Brett, William N. Todd, Lucius W. Richardson, John P. Foley, M. Louise Jackson, Madella H. Small, Guy V. H. Slade. Appointed by the Court, with a salary of $3,500 each.

Messenger of Court.— Charles F. Dolan. Salary, $3,000.

---

* Salary, $2,604. † Salary, $4,355.

SUPERIOR COURT FOR CRIMINAL BUSINESS.

[R. L., Chap. 11, § 318; Chap. 165, § 34.]

Clerk.— John P. Manning. Salary, $6,700. Elected by the people in 1916 for five years, from January, 1917.

Assistant Clerks.— John R. Campbell. Salary, $4,000. Julian Seriack. Salary, $4,020.

Stenographers.— John H. Farley, Charles H. Robbins. Salary, $3,500 each.

COURT OF PROBATE AND INSOLVENCY.

[R. L., Chap. 11, § 319; Chap. 164, § 2; Stat. 1904, Chap. 455; Stat. 1910, Chap. 374; Stat. 1912, Chap. 585; Stat. 1913, Chap. 791; Stat. 1921, Chaps. 486, 487.]

Judge.— Robert Grant. Salary, $8,500.
Judge.— William M. Prest. Salary, $8,500.
Register.— Arthur W. Dolan. Salary, $6,500.
First Assistant Register.— John R. Nichols. Salary, $4,550.
Second Assistant Register.— Clara L. Power. Salary, $4,550.

The Judges of Probate are appointed by the Governor. They and the three other officials of this Court are paid by the State. The Register was elected by the people in 1918 for five years, from January, 1919.

MUNICIPAL COURT OF BOSTON.

[R. L., Chap. 160; Stat. 1907, Chap. 179; Stat. 1908, Chap. 191; Stat. 1909, Chaps. 386, 434; Stat. 1911, Chaps. 231, 469, § 5; Stat. 1912, Chaps. 648, 649, 660, 672; Stat. 1913, Chaps. 289, 430, 612, 716, 748; Stat. 1914, Chaps. 35, 409; Gen. Stat. 1915, Chap. 166; Gen. Stat. 1916, Chaps. 69, 71, 109, 195, 261, 263; Gen. Stat. 1917, Chaps. 262, 330; Gen. Stat. 1918, Chap. 250; Stat. 1920, Chaps. 553 614; Stat. 1921, Chap. 284.]

[The Judicial District comprises the territory bounded as follows, viz.: Beginning at the intersection of Massachusetts avenue with the Charles river; thence by said Massachusetts avenue, the Providence Division of the New York, New Haven & Hartford Railroad, Camden, Washington, East Lenox, Fellows, Northampton and Albany streets, Massachusetts avenue, the Roxbury canal, East Brookline street extended, the New York, New Haven & Hartford Railroad, the water line of South Boston, Bristol street extended and the water line of the City Proper, to the point of beginning. Jurisdiction within districts (Acts of 1876, Chap. 240), and throughout the City (Acts of 1877, Chap. 187).]

Chief Justice.— Wilfred Bolster. Salary, $8,500.

Associate Justices.— John H. Burke, George L. Wentworth,* James P. Parmenter, William Sullivan, Michael J. Murray, John Duff, Michael J. Creed, Thomas H. Dowd. Salary, $8,000 each.

All judges appointed by the Governor, subject to confirmation by the Executive Council.

* Accepts $6,000 salary under pension proviso.

[Stat. 1887, Chap. 163; Stat. 1899, Chap. 313; Stat. 1913, Chap. 289.

Special Justices.— John A. Bennett, Abraham K. Cohen, John G. Brackett, Joseph A. Sheehan. Compensation $25 each per day for actual service.

Messenger of Court.— Thomas J. Gorman. Salary, $2,600.

Terms of the Court.

For Civil Business.— Every Saturday at 9 A. M., for trial of civil causes not exceeding $2,000.

Clerk.— William F. Donovan. Salary, $5,000. Appointed by the Governor.

Assistant Clerks.— Warren C. Travis. Salary, $3,500. Clesson S. Curtice,[1] Volney D. Caldwell,[2] Michael F. Hart,[2] Arthur W. Ashenden,[3] James F. Tobin,[3] Louis B. Torrey.[3]

For Criminal Business.— Every day in the week (Sundays and legal holidays excepted) at 9 A.M., for the trial of criminal causes.

Clerk.— Edward J. Lord. Salary, $5,000. Appointed by the Governor.

Assistant Clerks.— Sidney P. Brown. Salary, $3,500. Harvey B. Hudson,[1] Charles T. Willock,[2] James G. Milward,[2] Francis S. W. Hanley,[3] George A. Savage,[3] Herbert S. Hill.[3] Appointed by the Clerk of the Court with the approval of the Justices.

MUNICIPAL COURT, BRIGHTON DISTRICT.

Cambridge street, corner of Henshaw street.

[Jurisdiction, Wards 25 and 26.]

Justice.— Thomas H. Connelly. Salary, $2,900.

Special Justices.— Robert W. Frost and Harry C. Fabyan. Compensation, $9.54 each.*

Clerk.— Daniel F. Cunningham. Salary, $2,175. Appointed by the Governor. The Court sits for the transaction of *criminal* business every week day, except holidays, beginning at 9 A. M.

For the return and entry of *civil* actions, every Saturday at 9 A. M.
For trial of *civil* actions, every Wednesday at 9 A.M.

MUNICIPAL COURT, CHARLESTOWN DISTRICT.

New Municipal Building, City Square.

[Jurisdiction, Wards 3 and 4.]

Justice.— Charles S. Sullivan. Salary, $4,000.

Special Justices.— Willis W. Stover and Joseph E. Donovan. Compensation, $13.16 each.*

Clerk.— Mark E. Smith. Salary, $3,000. Appointed by the Governor.

Assistant Clerk.— James J. Mullen, Jr. Salary, $2,250.

Second Assistant Clerk.— Thomas F. Fitzpatrick. Salary, $1,800.

The Court sits for the transaction of *criminal* business every week day, except holidays, at 9 A.M.

---

[1] Salary, $3,000; [2] Salary, $2,900; [3] Salary, $2,400.
* Per diem for actual service.

For the return and entry of *civil* actions, except ejectment cases, every Saturday from 9 A.M. until 12 M.; ejectment cases, 9 A.M. until 10 A.M. on Saturdays.

For the trial of *civil* actions, except ejectment and poor debtor cases, every Thursday at 9 A.M.; ejectment cases, Mondays at 9 A.M.; poor debtor cases, Wednesdays at 9 A.M.

MUNICIPAL COURT, DORCHESTER DISTRICT.

Adams street, corner of Arcadia street.

[Jurisdiction comprises the territory bounded as follows, viz.: Beginning at the intersection of the private way known as Carleton street with the harbor line; thence by said Carleton street, Mt. Vernon and Boston streets, Columbia road and Quincy street, Blue Hill avenue, Harvard street, Oakland street, Randolph road, Burmah street, the boundary lines between Boston and Milton and Quincy, and the harbor line to the point of beginning.]

Justice.— Joseph R. Churchill. Salary, $4,600.

Special Justices.— Michael H. Sullivan and William F. Merritt. Compensation, $15.13 each.*

Clerk.— Alpheus Sanford. Salary, $3,450. Appointed by the Governor.

Assistant Clerk.— Frederick E. Simmons. Salary, $2,587.50.

The Court sits for the transaction of *criminal* business every week day at 9 A.M.

For *civil* business, Saturdays at 9.30 A.M., except from July 1 to September 15.

EAST BOSTON DISTRICT COURT.

Court House, corner of Meridian and Paris streets, East Boston.

[Jurisdiction, Wards 1 and 2, Boston, and Town of Winthrop.]

Justice.— Joseph H. Barnes. Salary, $3,600.

Special Justices.— Charles J. Brown and Joseph J. Murley. Compensation, $11.84 each.*

Clerk.— John S. C. Nicholls. Salary, $2,700. Appointed by the Governor.

Assistant Clerk.— Henry P. Moltedo. Salary, $2,025.

Second Assistant Clerk.— Grace M. Dalton. Salary, $1,620.

The Court sits for the transaction of *criminal* business every week day, except legal holidays, commencing at 9 A.M.

For the return and entry of *civil* actions, every Saturday at 9 A.M. (See Stat. 1886, Chap. 15.)

MUNICIPAL COURT, ROXBURY DISTRICT.

Court House, Roxbury street.

[Jurisdiction comprises the territory bounded as follows, viz.: Beginning at the intersection of Massachusetts avenue with the Charles river; thence by said Massachusetts avenue, the Providence Division of the New York, New Haven & Hartford Railroad, Camden, Washington, East Lenox, Fellows, Northampton and Albany streets, Massachusetts avenue, the Roxbury canal, East Brookline street extended, the Midland Division of the New York, New Haven & Hartford Railroad, Willow court extended, Willow court, Boston street, Columbia road, Quincy street, Blue Hill avenue, Seaver street, Columbus avenue, Washington, Dimock, Amory, Centre and Perkins streets, that portion of Leverett park which was formerly Chestnut street, the boundary line between Boston and Brookline, Ashby street and the Charles river, to the point of beginning.]

Justice.— Albert F. Hayden. Salary, $4,800.

---

* Per diem for actual service.

Special Justices.— Joseph N. Palmer and Timothy J. Ahern. Compensation, $15.79 each.*

Clerk.— Maurice J. O'Connell. Salary, $3,600. Appointed by the Governor.

First Assistant Clerk.— Fred E. Cruff. Salary, $2,700.

Second Assistant Clerk.— Henry F. Ryder. Salary, $2,160.

The Court sits for the transaction of *criminal* business every week day, except legal holidays, commencing at 9 A.M.

For the return and entry of *civil* actions, every Saturday at 10 A.M.

For the trial of *civil* actions, every Tuesday at 9.30 A.M.

MUNICIPAL COURT, SOUTH BOSTON DISTRICT.

New Municipal Building, East Broadway.

[Jurisdiction comprises the territory bounded as follows, viz.: Beginning where the private way known as Carleton street intersects the water line in Boston harbor; thence by said Carleton street, Mt. Vernon street, Willow court, Willow court extended, the Midland Division of the New York, New Haven & Hartford Railroad, the shore line of the South Bay, Fort Point channel and Boston harbor, to the point of beginning.]

Justice.— Edward L. Logan. Salary, $3,500.

Special Justices.— Josiah S. Dean, William J. Day. Compensation, $11.51 each.*

Clerk.— Adrian B. Smith. Salary, $2,640. Appointed by the Governor.

Assistant Clerk.— Harry W. Park. Salary, $1,968.

The Court sits for the transaction of *criminal* business every week day, except legal holidays, commencing at 9 A.M.

For the return and entry of *civil* actions, every Saturday, from 9 A.M. until 12 M.

For the trial of *civil* actions, every Tuesday at 10 A.M.

MUNICIPAL COURT, WEST ROXBURY DISTRICT, INCL. HYDE PARK.

Seaverns avenue, Jamaica Plain.

[Jurisdiction comprises the territory bounded as follows, viz.: Beginning at the boundary line between Boston and Brookline at Leverett park, formerly known as Chestnut street; thence by said Leverett park, Perkins, Centre, Amory, Dimock and Washington streets, Columbus avenue, Seaver street, Blue Hill avenue, Harvard street, Oakland street, Randolph road, Burmah street and the boundary lines between Boston and Dedham, Needham, Newton and Brookline, to the point of beginning. The Hyde Park District is also included in this jurisdiction.]

Justice.— John Perrins. Salary, $3,800.

Special Justices.— J. Albert Brackett, William P. Meehan. Compensation, $12.50 each.*

Clerk.— Edward W. Brewer. Salary, $2,850. Appointed by the Governor.

The Court sits for the transaction of *criminal* business every week day, except legal holidays, commencing at 9 A.M.

For the return and entry of *civil* business, except ejectment, every Saturday, 9 A.M. until 12 M.; ejectment before 10 A.M. Saturdays.

For the trial of *civil* actions, every Wednesday at 10 A.M.

---

* Per diem for actual service.

BOSTON JUVENILE COURT.

Room 127, Court House.

[Chap. 334, Acts of 1903; Chap. 489, Acts of 1906; Gen. Stat. 1919, Chap. 255.]

Justice.— Frederick P. Cabot. Salary, $4,000.

Special Justices.— Frank Leveroni, Philip Rubenstein. Compensation, $13.16 each.*

Clerk.— Charles W. M. Williams. Salary, $3,000.

Chapter 489 of the Acts of 1906, establishing a court to be known as the Boston Juvenile Court for the "Care, Custody and Discipline of Juvenile Offenders," provides for the transfer to said court of the jurisdictions, authority and powers hitherto vested in the Municipal Court of Boston, under Chapter 334 of the Acts of 1903. The act took effect September 1, 1906.

The Justice, Special Justices and Clerk of this Court are appointed by the Governor. The Justice of the court is empowered to appoint two probation officers, and so many assistant probation officers as he may deem necessary.

PROBATION OFFICERS.

[Stat. 1891, Chap. 356; Stat. 1892, Chaps. 242, 276; Stat. 1897, Chap. 266; Stat. 1910, Chap. 332; Stat. 1913, Chap. 612; Stat. 1914, Chap. 491; Gen Stat. 1917, Chap. 135.]

These officers are appointed by the judges of the respective criminal courts to ascertain all facts relating to the offenders brought before the courts. In the performance of their official duties they have all the powers of police officers.

BOSTON MUNICIPAL COURT.

Chief Probation Officer.— Albert J. Sargent. Salary, $4,500.

Medical Director.— Eduardo Santoz, M. D. Salary, $3,250.

Assistant Medical Director.— Anna E. Steffen, M. D. Salary, $1,000

Assistant Probation Officers.— Francis A. Dudley. Salary, $2,700. Albert J. Fowles, Francis A. McCarthy, Frank E. Hawkes, James H. Knight, Eugene J. Callanan, Edward F. Coughlin, Arthur A. Wordell, Frank L. Warren, Robert E. McGuire, William J. Joyce, William A. Maloney, Edward J. Bromberg, John P. Bogan, Jr. Salary, $2,600 each. Also the following women: Mary L. Brinn. Salary, $2,370. Elizabeth A. Lee, Margaret H. Markham, Alfretta P. McClure, Theresa C. Dowling, Ethel Wood, Annie M. Kennedy, Alice D. Keating, Eleanor F. Holland, Bessie G. Kaufman. Salary of each $2,150.

JUVENILE COURT.— John B. O'Hare,[2] Walter C. Bell,[3] Thomas F. Teehan,[4] May A. Burke,[6].

BRANCH MUNICIPAL COURTS AND EAST BOSTON DISTRICT COURT.

Brighton.— Edward J. Drummond.[4] *Charlestown.*— James D. Coady,[1] Mrs. Ellena M. Foley,[5] William E. Carney,[5] (for children). *Dorchester.*—

* Per diem for actual service.

[1] Salary, $2,600; [2] Salary, $2,500; [3] Salary, $2,100; [4] Salary, $2,000; [5] Salary, $1,950; [6] Salary, $1,700;

Reginald H. Mair.[9] *East Boston.*— Dennis J. Kelleher,[7] Frederick L. O'Brien.[13] *Roxbury.*— Joseph H. Keen,[4] Ulysses G. Varney,[6] Edward A. Fallon,[6] (for children), Matthew M. Leary,[8] Mrs. Celia S. Lappen,[10] Mrs. Alice B. Dillaby.[14] *South Boston.*— Clayton H. Parmelee,[7] Ellen McGurty,[14] James F. Gleason.[14] *West Roxbury.*— Frank B. Skelton,[11] Thomas H. Staples,[12] (for children).

SUPERIOR COURT.

Chief Probation Officer.— Edwin Mulready. Salary, $4,500.

Charles M. Warren,[1] James F. Wise,[2] John J. Barter,[3] Joseph A. McManus,[3] Arthur R. Towle,[3] Alice M. Power,[5] Kate M. Reilly,[7] Frances McCormick.[7]

JUSTICES OF THE PEACE.

DESIGNATED TO SOLEMNIZE MARRIAGES.

[R. L., Chap. 151, § 31; Stat. 1899, Chap. 387.]

By the above-stated Statute of 1899, the Governor has power to designate persons as Justices of the Peace who may solemnize marriages in Massachusetts. The following-named persons have been designated to act as such in the City of Boston and, according to the records of the Secretary of the Commonwealth, their commissions expire on the dates stated:

Name and Residence (or Office).	Commission Expires.
Acone, Raphael, 419A Hanover street	June 2, 1927.
Anderson, J. Alfred, 40 Court street	Dec. 20, 1923.
Andrews, John E., 2343 Washington street	Jan. 16, 1925.
Antrim, William A., 22 Harvard street, Charlestown	Aug. 4, 1927.
Arzillo, Carlo F., 151 Richmond street	Feb. 11, 1927.
Ballou, Henry A., 14 Park square	Dec. 18, 1925.
Barker, Leroy S., 38 Norfolk street, Dorchester	Jan. 30, 1925.
Barrett, Alonzo H., 36 Hancock street	Nov. 11, 1921.
Bay, Joseph H., 35 Birch street, Roslindale	March 24, 1927.
Binns, Walter H., 1043 Tremont street, Roxbury	Feb. 19, 1926.
Braxton, Walter, 228 West Canton street	Aug. 3, 1923.
Breitenbach, Emil J., 19 Allston street, Charlestown	March 9, 1928.
Brody, Marcus L., 33 Ridgewood street, Dorchester	Dec. 23, 1921.
Burns, James A., 33 Bayswater street, East Boston	Jan. 9, 1926.

[1] Salary, $3,300; [2] Salary, $2,900; [3] Salary, $2,850; [4] Salary, $2,800; [5] Salary, $2,550; [6] Salary, $2,500; [7] Salary, $2,400; [8] Salary, $2,300; [9] Salary, $2,200; [10] Salary, $2,100; [11] Salary, $2,000; [12] Salary, $1,850; [13] Salary, $1,800; [14] Salary, $1,700.

Name and Residence (or Office).	Commission Expires.
Cahalan, Joseph A., 549 W. Park street, Dorchester	May 17, 1923.
Campbell, John A., 55 Monmouth street, East Boston	Aug. 6, 1921.
Card, Horatio S., 676 Tremont street	Sept. 16, 1921.
Caverly, Harold, 18 Tremont street	Dec. 8, 1922.
Clifford, Andrew B., 60 Bartlett street, Roxbury	May 3, 1923.
Connolly, Thomas G., 40 Court street	Nov. 24, 1922.
Corey, Albert, 44 Cortes street	Aug. 6, 1926.
De Giacomo, Joseph, 139 Shawmut avenue	Sept. 22, 1927.
Douglas, George A., 6 Beacon street	June 18, 1926.
Draffone, Peter, 884 Harrison avenue	June 19, 1925.
Elliot, Oliver C., 17 Davis street	May 16, 1924.
Emerson, Freeman O., 101 Orchard street, Jamaica Plain	Sept. 22, 1927.
Farmer, Harry W., 52 Berkeley street	March 22, 1923.
Fernandez, William L., 21 Algonquin street, Dorchester	Nov. 11, 1921.
Forte, Achille, 224 Hanover street	June 4. 1926.
Fraser, James, 80 Walnut avenue, Roxbury	Oct. 17, 1924.
Frederickson, Peter A., 1 Sterling street, Roxbury	Nov. 21, 1924.
Gallo, Antonio, 17 Hosmer street, Mattapan	March 10, 1922.
Gilmartin, Edward P., 71 Clarkson street, Dorchester	Aug. 16, 1923.
Gornstein, Isidore J., 624 Warren street, Roxbury	Oct. 4, 1923.
Green, George W., 28 School street	July 31, 1925.
Hale, Charles F., 19 Bradlee street, Dorchester	April 21, 1927.
Harvey, Samuel B., 26 Concord square,	June 19, 1925.
Hawes, John T., 114 St. Botolph street	April 7, 1927.
Hill, Johnson W., 313 Columbus avenue	Dec. 24, 1925.
Hirsh, William, 74 Bowdoin street, Dorchester	Nov. 13, 1925.
Hoffman, Frank N., 1843 Columbus avenue, Roxbury	Feb. 13, 1925.
Hourin, Christopher D. A., 1577 Columbus avenue, Roxbury	July 16, 1926.
Kaufman, Charles, 31 Parmenter street	March 22, 1923.
King, Thomas H., 81 Roxbury street	Nov. 11, 1921.
Langley, Frank R., 1272 Massachusetts avenue, Dorchester	Jan. 28, 1927.
Langone, Michael A., 100 Endicott street	June 1, 1928.
Lavers, Aubrey B., 580 Tremont street	May 7, 1926.
Levine, Bernard I., 24 Milk street, Room 412	Feb. 14, 1924.
Litcofsky, Jacob, 134 Brighton street	Sept. 9, 1923.
Lord, Walter H., 1752 Washington street	Oct. 8, 1926.

Name and Residence (or Office).	Commission Expires.
Mackie, Charles H., 831½ East Second street, South Boston	April 14, 1927.
Maffei, Salvatore, 125 Faywood avenue, East Boston	June 13, 1924.
Manks, Herbert M., 95 King street, Dorchester	Feb. 23, 1923.
Manookian, Karekin E., 233 Tremont street	Nov. 22, 1923.
Mascari Edward, 4 Chambers-street court	Jan. 22, 1926.
MacLellan, George P., 288 Roxbury street, Roxbury	March 29, 1923.
McCance, Alexander, 1328 Washington street	Feb. 21, 1924.
McIntyre, William A., 23 Robin Hood street, Dorchester	Nov. 3, 1927.
McLeish, Robert M., 10 Aspen street, Roxbury	March 10, 1927.
Moore, Charles H., 30 Myrtle street	April 21, 1927.
Murphy, Francis P., 63 Emerald street	June 18, 1926.
Newman, Max H., 24 Davis street	March 7, 1924.
Nicholson, Alexander, 107 Sterling street, Roxbury	July 6, 1922.
Noyes, John H. L., 1088 Saratoga street, East Boston	Nov. 3, 1922.
Nutting, George H., 53 Mt. Vernon street, West Roxbury	July 10, 1925.
Patrick, Thomas W., 129 Centre street, Roxbury	Nov. 11, 1921.
Pennini, Lewis, 255 Broadway	Oct. 1, 1926.
Peters, Matthew J., 746 East Fourth street, South Boston	Aug. 23, 1924.
Powell, Benjamin F., 39 Court street,	Feb. 13, 1925.
Reimer, Arthur E., 39 Somerset street	March 3, 1927.
Robinson, Nathaniel G., 21 Mt. Pleasant avenue, Roxbury	Feb. 6, 1925.
Robinson, Robert, 43 Tremont street	Sept. 12, 1924.
Romano, Saverio R., 220 Hanover street	Jan. 20, 1922.
Rose, John W., 32 Woodville street, Roxbury	Jan. 3, 1924.
Rosenband, Adolph, 15 Lyman street	Oct. 14, 1921.
Russo, Jerome J., 3 Tremont row, Room 45	Sept. 12, 1924.
Sahlitz, Rudolf, 2 Romar terrace, Roxbury	May 5, 1922.
Schaub, Harry M., 915 Blue Hill avenue, Dorchester	Dec. 11, 1925.
Schriftgiesser, Emil S., 21 Forest Hills street, Jamaica Plain	July 23, 1926.
Shenberg, Hyman, 27 Greenock street, Dorchester	April 17, 1925.
Sherman, John W., 40 Pemberton square	June 7, 1923.
Silton, Morris I., 97 Devon street, Roxbury	Nov. 19, 1920.
Small, Henry J. D., 14 Windermere road, Dorchester	Sept. 18, 1925.
Spitz, Henry B., 48 Summer street	Dec. 23, 1921.
Sulzer, Franklin M., 8 East Brookline street	Sept. 22, 1927.
Susan, Robert, 142 Trenton street, East Boston	Oct. 8, 1926.

Name and Residence (or Office).	Commission Expires.
Tay, Herman S., 20 Pemberton square,	April 5, 1922.
Thompson, Howard K., 589 Beacon street	Oct. 19, 1923.
Van Dam, Henry, 79 Devon street, Roxbury	Nov. 6, 1925.
Vasil, Roman J., 567A East Second street, South Boston	Oct. 20, 1922.
Walker, Albert H., 1301 Washington street	June 30, 1927.
Witkin, Samuel J., 47 Joy street	Nov. 17, 1927.
Worden, Charles E., 118 Green street, Jamaica Plain	Feb. 21, 1924.
Wright, Curtis J., 39 Court street	March 6, 1925.
Yennaco, Frank, 72 Lexington street, East Boston	Sept. 18, 1925.
Zottoli, Frank M., 3 Tremont row	Sept. 5, 1927.

LICENSING BOARD.

Office, 1 Beacon Street, Eighth Floor.

[Stat. 1906, Chaps. 291, 395; Stat. 1907, Chap. 214; Stat. 1909, Chaps. 387, 423; C. C. Chap. 55; Stat. 1910, Chaps. 383 and 476; Stat. 1911, Chap. 83; Stat. 1913, Chaps. 451, 715; Spec. Stat. 1915, Chap. 313; Spec. Stat. 1917, Chap. 145; Gen. Stat. 1918, Chaps. 64, 259; Gen. Stat. 1919, Chaps. 10, 99; Stat. 1920, Chaps. 47, 191, 216.]

OFFICIALS.

Fletcher Ranney, *Chairman.*
Louis Epple, *Secretary.* Salary, $3,000.

THE BOARD.

David T. Montague. Term ends in 1926. Salary, $3,500.
Josiah S. Dean. Term ends in 1924. Salary, $3,500.
Fletcher Ranney. Term ends in 1922. Salary, $4,000.

The Licensing Board for the City of Boston was established by Chapter 291 of the Acts of 1906. It consists of three members, appointed by the Governor, with the advice and consent of the Council. The members must be citizens of Boston who have resided in the City for at least two years preceding the date of their appointment. The two principal political parties must be represented and the term of the members is fixed at six years; after the first appointments, one member retiring every two years. The Board was created to exercise all the powers and perform all the duties conferred or imposed upon the Board of Police of the City of Boston by Sections 10 to 90 (both inclusive) of Chapter 100 of the Revised Laws and Amendments thereof, relative to intoxicating liquors; and by Chapter 102 of the Revised Laws and Amendments

thereof, relative to innholders and common victuallers. Chapter 423, Acts of 1909, relates to licensing the sale of ice cream, fruit, soda water and confectionery on Sunday.

The Board also exercises all the powers and performs all the duties previously conferred or imposed by law on the Board of Police relative to the licensing of picnic groves, skating rinks, intelligence offices, billiard tables and bowling alleys.

FRANKLIN FOUNDATION.

[Stat. 1905, Chap. 488; Stat. 1908, Chap. 569; C. C., Chap. 48, § 5.]

MEMBERS OF THE CORPORATION AND MANAGERS OF THE FRANKLIN FUND.

NATHAN MATTHEWS, *President.*
JOHN A. SULLIVAN, *Vice President.*
REV. C. E. PARK, *Secretary.*
JAMES J. STORROW, *Treasurer.*

MANAGERS.*

ANDREW J. PETERS, Mayor of Boston, *ex officio.*
REV. C. E. PARK, Pastor of First Church in Boston, *ex officio.*
REV. WILLIAM H. DEWART, *ex officio.*
REV. KENNETH M. MUNRO, *ex officio.*

NATHAN MATTHEWS, JOHN A. SULLIVAN, GEORGE F. SWAIN, HENRY ABRAHAMS, JAMES J. STORROW, CHARLES R. GOW, EVERETT MORSS. Appointed by the Supreme Judicial Court.

FRANKLIN UNION, corner Appleton and Berkeley streets.
WALTER B. RUSSELL, *Director.*

The Franklin Foundation is incorporated under Chapter 569 of the Acts of 1908, and has sole charge of the Franklin Union, as well as the management of the Franklin Fund.

The Franklin Fund is the proceeds of a bequest of one thousand pounds to "the Inhabitants of the Town of Boston in Massachusetts" made by Benjamin Franklin, in a codicil to his will dated June 23, 1789. The codicil provided that the fund "if accepted by the inhabitants of the Town of Boston" be managed "under the direction of the Selectmen, united with the Minister of the oldest Episcopalian, Congregational, and Presbyterian Churches in that Town," who were to make loans on certain conditions to "young married artificers under the age of twenty-five years."

Dr. Franklin, who died April 17, 1790, calculated that, in one hundred years, the thousand pounds would grow to £131,000, "of which," he says, "I would have the managers then lay out at their discretion £100,000

* The Managers serve without compensation.

in Public Works which may be judged of most general utility to the Inhabitants. The remaining £31,000, I would have continued to be let out on interest for another hundred years. At the end of this second term, if no unfortunate accident has prevented the operation, the sum will be £4,061,000, of which I leave £1,061,000 to the Town of Boston, and £3,000,000 to the disposition of the Government of the State, not presuming to carry my views farther." The Town accepted the donation at a Town Meeting held June 1, 1790.

A futile suit brought by the Franklin heirs in 1891 prevented the division of the fund at the expiration of one hundred years; but on January 17, 1894, by direction of the three ministers and the Board of Aldermen of the City, which board claimed to be the successors of he "Selectmen," $329,300.48 ($\frac{100}{131}$ of the fund) was paid to the City Treasurer, for "the purchase of land and the erection thereon of the Franklin Trades School and for the equipment of the same." Owing to a series of complications the money remained in the custody of the Treasurer. Mayor Collins, in 1902, caused a petition of the City to be filed in he Supreme Court, praying for instructions as to the authority of the persons then acting as Managers of the fund. The Court rendered an opinion November 25, 1903 (184 Mass. 373, page 43), to the effect that the three ministers were Managers of the fund under Franklin's will, but that the Aldermen did not succeed the "Selectmen" as Managers and had no powers with reference to it. The Court, under its general power to care for public charitable funds, appointed, on March 16, 1904, a Board of Managers to take the place of the "Selectmen," and provided in the decree of the Court that the Mayor of Boston should be one, *ex officio*. On October 20, 1904, th City Treasurer, *ex officio*, was appointed by the Board of Managers as treasurer of the fund.

On December 2, 1905, the City Treasurer received from Mr. Andrew Carnegie $408,396.48, said sum being equal to the amount of the Franklin Fund in August, 1904, which Mr. Carnegie agreed to duplicate. Only the annual income from this und is used.

On January 31, 1907, the amount of the "accumulated" fund available for expenditure by the Managers was $438,741.89, and in that year the Franklin Union Building was erected at the corner of Appleton and Berkeley streets. It was opened for the use of the Franklin Trades School, or Franklin Union as it is now called, in September, 1908. This is maintained partly by tuition fees, rents, etc. ($137,700 total in year 1920), and by the income ($22,420 in year 1920) from the above mentioned Franklin Fund (*i. e.*, the Andrew Carnegie Donation), which amounted to $460,478 on January 31, 1921. The building contains 24 classrooms and 6 draughting rooms, where about 1,600 students receive instruction, the fees ranging from $4 to $15, according to length of course. There is also a technical and scientific library, and a large hall with a seating capacity of 1,000 for lectures, concerts, discussions and similar purposes. The building with equipment cost $402,718. The site was purchased in 1906 for $100,000.

The Frank'in Accumulating Fund, which will become available in 1991, amounted, on January 31, 1921, to $306,329.

MEDICAL EXAMINERS FOR SUFFOLK COUNTY.

[R. L., Chap. 24; Stat. 1908, Chap. 424; Stat. 1909, Chap. 273; Stat. 1911, Chaps. 252, 274; Stat. 1912, Chaps. 466, 631; Gen. Stat. 1916, Chap. 114; Gen Stat. 1919, Chap. 216; Stat. 1920, Chap. 188.]

The County is divided into two medical districts, Northern and Southern, by a line beginning at the junction of the Brookline line with Huntington avenue; thence through Huntington avenue and Fencourt; thence through middle of Fens, through Boylston, Berkeley and Providence streets, Park square, Boylston and Essex streets, Atlantic avenue and Summer street to Fort Point Channel; thence through said channel, Dover street, Dorchester avenue, Dorchester street, East Fourth and G streets to the harbor. [See Proceedings of City Council, June 3, 1911.]

Medical Examiners.— Northern District, George B. Magrath, M.D., 274 Boylston street. Term ends in 1921. Southern District, Timothy Leary, M.D., City Hospital, 818 Harrison avenue. Term ends in 1924. Salary of each, $5,000.

Associate Medical Examiners.— William H. Watters, M.D., 80 East Concord street. Term ends in 1924. William J. Brickley, M.D., 496 Commonwealth avenue. Term ends in 1927. Salary of each, $833.

All are appointed by the Governor for a term of seven years.

The two mortuaries maintained by the County, in accordance with Acts of 1911, Chapter 252, are in charge of the Medical Examiners. Location of Northern District Mortuary, 18 North Grove street; Southern District, on City Hospital grounds.

OFFICERS PAID BY FEES.

TERM MAY 1, 1921, TO MAY 1, 1922.

Appointed annually by Mayor, subject to confirmation by the City Council, for one year beginning with the first day of May.

(ALPHABETICAL LISTS.)

BEEF, WEIGHERS OF.—[R. L., Chap. 57, §§ 1, 2.] Forrest O. Batchelder. Lawrence A. Bragan, Thomas B. Brennan, Joseph O. Briggs, Thomas J. Callaghan, James P. Conroy, Francis J. Durkee, Clarence O. Dustin, Lyndon M. Evelyn, Lorenzo T. Farnum, Frank H. Feitel, John J. Fitzgerald, Patrick P. Ford, Harold D. Goodenough Thomas H. Gordon, Charles Warren Hapgood, Timothy F. Harrington, Frank E. Hawkins, Joseph M. Heffernan, Benjamin F. Hooten, Laforest H. Johnson, John W. Kelley, John E. Keogh, E. K. Keyes, Fred Kitson, Thomas C. Lamb, R. Stanley Leonard, Denis Lowney, Edward J. McCarthy, William F. Mahoney, Sr., J. Edward Maloney, Paul M. Martin, Forrest

O. Mitchell, Christian Moore, John F. Nelson, Harold D. Page, Leslie A. Pike, Arthur W. Piper, William A. Podolski, Burton T. Poole, James F. Richard, William Seeley, John J. Sheehan, Charles S. Siebert, John C. Sullivan, Alfred A. Waldron, Michael Wall, George W. Whitney, Allan Wright, Benjamin W. Wright.

Boilers and Heavy Machinery, Weighers of.—[R. L., Chap. 62, § 42.] Forrest O. Batchelder, Anton S. Beckert, Lawrence A. Bragan, Joseph O. Briggs, Thomas J. Callaghan, Francis M. Campbell, Michael Collins, Andrew W. Crowther, James T. Donahue, Lorenzo T. Farnum, Frank H. Feitel, Solomon Fine, Daniel T. Flynn, Richard Gill, F. H. Harding, Frank E. Hawkins, H. M. Hayden, Joseph M. Heffernan, Benjamin F. Hooten, George W. Keith, John W. Kelley, Fred Kitson, Thomas C. Lamb, Walter M. Lowe, Denis Lowney, Daniel W. McCarthy, Edward J. McCarthy, James E. McGonagle, Jr., William F. Mahoney, Forrest O. Mitchell, Christian Moore, John F. Nelson, Harold D. Page, William A. Podolski, John T. Robinson, William Seeley, John C. Sullivan, William L. Ten Eyck, Alfred A. Waldron, Michael Wall, Allan Wright.

Coal, Weighers of.—[R. L., Chap. 57, §§ 83–93; amended by Stat. 1902, Chap. 453; Stat. 1907, Chap. 228; Stat. 1908, Chaps. 205 and 304.] Morton Alden, J. Frank Aldrich, George C. Allen, William C. Anderson, Richard J. Austin, Edward J. Bacon, William G. Bail, Albert W. Bailey, Chester A. Bailey, Mrs. Sadie E. Baker, Arthur P. Barter, Forrest O. Batchelder, George L. Batchelder, Anton S. Beckert, Charles E. Berry, Max Berzon, Eugene Bigelow, Lawrence A. Bragan, Andrew S. Brewer, Joseph O. Briggs, James J. Brock, Patrick Broderick, Nicholas A. Burckhart, Thomas J. Callaghan, Gertrude Callahan, Francis M. Campbell, William A. Campbell, John F. Carroll, Dora Chertoff, Walter H. Chick, Harold L. Child, John J. Clark, Joseph F. Clark, Sarah L. Cleary, Frederick E. Cleaves, Carleton M. Cobb, Paul G. Coblenzer, Willis H. Cole, Michael Collins, Michael H. Condon, Walter W. Conly, Joseph F. Connellon, John Connors, Eliot E. Copeland, John A. Cousens, Franklin L. Cronin, Arnold B. Crosby, Fred M. Crosby, Frederick A. Crothers, Daniel J. Crowley, Patrick Crowley, Andrew W. Crowther, Daniel Cullinane, I. W. H. Curtis, Edward L. Cutter, Walter H. Cutter, Patrick L. Daly, Percy L. Dame, James B. Dana, Frank M. Darling, Otto A. Datoro, J. Edward Davison, Leo J. DeCoste, William J. Delaney, Oscar W. Devery, Dennis J. Devine, Raymond C. Dinsmore, William W. Doe, Daniel F. Doherty, Abraham A. Dokser, J. Edward Donegan, Florence Donovan, James Donovan, James L. Donovan, John F. Donovan, Joseph J. Donovan, Fred A. Downey, Stephen R. Doyle, Thomas A. Drew, Thomas Drummond, George W. Dryden, Herbert E. Duffill, H. T. Duffill, Arthur W. Duffy, James H. Duggan, Michael Dullea, John Dunlevy, Grant Dunn, Patrick R. Dunn, Andrew H. Dwelley, Thomas Earls, Frank H. Eastman, Mark R. Eisenhauer, George F. Enos, Michael Esmond, Charles L. Evans, Herbert V. Evans, John L.

Evans, Lorenzo T. Farnum, M. J. Farrar, Peter M. Farrell, Richard J. Fay, Frank H. Feitel, D. J. Ferguson, Solomon Fine, Arthur L. Fish, Maurice G. Flahive, James T. Forgie, Charles K. Frost, Henry A. Frost, William P. Frost, Arthur J. Gallagher, John Galloway, Benjamin A. Gardner, Fred R. Gardner, William H. Gleason, Ernest C. Good, Barnett E. Gordon, Katherine M. Gordon, Thomas H. Gordon, Henry L. Gormley, M. Gorsey, Peter Grady, Albert W. Grant, Thomas J. Greene, William J. Halpin, Charles A. Hamann, Lewis F. Hanblen, Thomas Hanley, Daniel M. Hannafin, F. H. Harding, Charles A. Hardy, Nelson W. Hart, Charles B. Harris, Franklin Hawes, Frank E. Hawkins, H. M. Hayden, Joseph M. Heffernan, Richard Hein, George W. Herrick, Lewellyn S. Herrick, Annie L. Hickson, Sidney C. Higgins, Arthur W. Hill, Roger S. Hodges, Benjamin F. Hooten, Fletcher Houghton, Thomas F. Houlihan, Edwin E. Houston, Thomas E. Hughes, John W. Hunter, Willis C. Hurd, Joseph A. Huskins, Herbert E. Irving, Lemuel T. James, Charles E. Jameson, Ralph A. Johnson, Charles W. Jones, William J. Kaiser, Martin J. Kearns, Emily R. Keating, William W. Kee, Bradford J. Keith, George W. Keith, Michael M. Keleher, James J. Kelliher, John W. Kelley, John E. Keogh, Leslie Kierstead, John F. Kiley, Joseph A. Kirchgasser, Arthur J. Kirley, Mary B. Kirley, William T. Kirley, Fred Kitson, Max Kline, James P. Knight, Nathan Kroll, Edward A. Ladd, Thomas C. Lamb, Edward J. Latanowick, John J. Lavin, Charles T. M. Law, William T. Lawler, J. C. Leach, William A. Leahy, William J. Leonard, Robert Levine, George E. Lewis, Denis Lowney, Catherine H. Lynch, Pearl B. Lyon, Frank J. Macdonald, Cornelius Mahoney, John F. Mahoney—William F. Mahoney, William F. Mahoney, Jr., Arthur N. Mansfield, Lillian M. Manton, Richard Marcy, Wesley J. Marr, J. A. Mascis, James H. May, Michael J. McCann, Daniel W. McCarthy, Edward D. McCarthy, Eugene McCarthy, Frank E. McCarthy, James B. McCarthy, Jeremiah L. McCarthy, Justin McCarthy, Bessie McCugh, Joseph F. McDonald, George V. McDougald, Frank G. McGann, James E. McGonagle, Jr., Charles McGovern, Edward J. McGovern, John McGrath, Joseph P. McGrath, H. F. McGuire, Michael F. McLaughlin, William Marquedant, F. W. A. Merz, William G. Miller, F. Eugene Milner, Cecelia A. Mitchell, Forrest O. Mitchell, Richard J. Mitchell, Daniel F. Monahan, Christian Moore, Daniel F. Moore, Richard J. Moore, Maynard F. Moseley, James Moynihan, George S. Mullin, James J. Murphy, Michael R. Murphy, John F. Nelson, Edward W. Noel, Francis X. O'Brien, Simon J. O'Connell, David J. O'Connor, Martin T. O'Connor, Thomas P. O'Connor, J. C. O'Donnell, David J. O'Keefe, John O'Neil, Harry L. Orr, Frank R. Oxley, Charlotte R. Packard, Harold D. Page, Minnie Parad, Henry B. Park, Horace F. Patterson, George Perlot, Joseph Perlmutter, Ross A. Perry, Herbert W. Pike, Edward E. Piper, William A. Padolski, James T. Pond, Horace L. Porter, Hazel M. Prosser, George B. Quinlan, Abraham H. Radlo, Windsor W. Raymond, Charles T. Reardon, Jr., James J. Renaghan,

Frank B. Reynolds, James H. Reynolds, Lovering Reynolds, George Richards, H. B. Robertson, Edward Rodger, Anna Rosenthal, Forrest O. Roulstone, J. Leo Ruchione, William H. Rymes, Isaac Sacks, John A. Schajbe, J. Irving Schultz, John T. Scully, Ralph H. Seabury, William Seeley, Ada Sharaf, George L. Sharkey, Herbert Shattuck, Eugene Sheridan, Philip H. Sheridan, Edward A. Smith, Lawrence Smith, L. M. Smith, Samuel Smith, Wilbur C. Spratt, Frank St. George, Julius Stepat, Michael J. Stone, George B. Sullivan, Jeremiah Sullivan, John C. Sullivan, Frederick J. Swendeman, Joseph Talaewsky, S. Tamkin, Henry H. Tay, James R. Taylor, S. L. Thidemann, Frederick W. Thielscher, George P. Thomas, Henry B. Thompson, C. R. Thompson, Thomas Thornton, James T. Tighe, Joseph A. Tighe, Francis J. Tobin, George R. Tracy, John H. Tracy, Frank E. Trow, John E. Trull, Emilio Vespers, Alfred A. Waldron, Fred B. Walker, Michael Wall, Charles H. Ward, Albert E. Warren, Charles L. Warren, George C. Webb, George E. Wellington, George W. Wellington, Charles R. White, Emory T. White, John B. White, B. F. C. Whitehouse, John A. Whittemore, John A. Whittemore, Jr., Theodore P. Whittemore, James M. Wilson, William C. Winsor, C. W. Hobart Wood, Frederick P. Wood, Joseph A. Woodrough, Allan Wright, Allen H. Young, Howard P. Young, Loren A. Zwick.

Constables.—[Stat. 1802, Chap. 7, § 1; R. L., Chap. 25, §§ 87–94, Chap. 26, § 14.] The following give bond in $3,000 and are therefore authorized to serve civil process: Charles W. Amoss, John E. Andrews, William F. Bagley, Powhatan Bagnall, Joseph K. Barnes, Henry A. Barry, Joseph H. Bay, David Belson, Samuel L. Bernard, Walter Braxton, Thomas F. Brett, George W. Brooker, John J. Buckley, John J. Cadigan, Sherman H. Calderwood, Thomas Cannizzaro, James Arthur Canton, Daniel B. Carmody, Thomas C. Carr, Daniel J. Carroll, William F. Cassidy, Waldo H. Chandler, William K. Coburn, Frank F. Cohen, William P. Colpoys, Philip S. Corbett, Thomas F. Crosby, Joseph P. Cutter, Edward J. Dever, Saverio Di Donato, Giuseppe Di Marco, Patrick M. Donahoe, James Doyle, George G. Drew, Dennis J. Driscoll, Frank R. Farrell, Thomas Fee, Levi P. Fernald, Orpha A. Ford, Achille Forte, James Fraser, John H. French, Harris Friedberg, Paul R. Gast, George L. Gilbert, James W. Gilmore, Max Goldfarb, Samuel Goldkrand, Edmund C. Grady, Arthur G. Grant, Sears H. Grant, George W. Green, William C. Gregory, Joseph Guttentag, Charles F. Hale, John T. Hawes, Thomas F. Holden, Edward L. Hopkins, John P. Hurley, Walter Isidor, Charles H. Jackson, Harry Jaffe, Frank L. Kane, Christopher Kells, William H. Kelly, William J. Kelley, Clarence H. Knowlton, John J. Levy, Joseph A. Logan, Antonio Longarini, Salvatore Maffei, William McCarthy, Thomas E. McKenna, Phillip L. McMahon, Edward R. Millen, Edson T. Miner, Bernard M. Mullen, Edwin T. Niver, Daniel W. O'Brien, James J. O'Brien, William I. Paine, Charles B. Palmer, Alphonse Palumbo, John S. H. Petit, Philip

S. Phillips, Benjamin F. Powell, George Ramacorti, Aldred W. Readmon, Robert Reid, Davis Reinherz, Edward P. Rice, St. Clare H. Richardson, Julius Rosenblum, Raphael Rosnosky, Reddick J. Royster, Frank Shaw, Abraham J. Shon, Henry J. D. Small, Roscoe A. Smith, Thomas Spinelli, John H. Stratton, Michael J. Sullivan, Emil A. Thielsch, Fred G. Trask, Joseph C. Troy, Jeremiah A. Twomey, Roman J. Vasil, John J. Walsh, John F. Welch, Martin Welch, Frank Yennaco, John Young, Jr., Maurice Zeeman.

Constables Connected with Official Positions, and to Serve Without Bonds.— Bernard J. Brennan, Cornelius J. Bresnahan, William W. K. Campbell, John M. Casey (of the Mayor's office), John B. Cassidy, Lloyd H. Chase, John F. Coffey, Michael F. Curley, James T. Curran, Timothy F. Dugan, William J. Dunigan, James F. English, Thomas Farrell, John C. Fitzgerald, James Graham, Joseph W. Hobbs, William A. Kelley, James P. Kelly, Lawrence J. Kelly, Edward J. Leary, Edward J. McBarron, Edward A. McGrath, John McLoughlin, James E. Norton, James O'Connor, John A. O'Hearn, Thomas J. O'Keefe, Timothy F. Regan, Charles H. Reinhart, Frank B. Skelton, Thomas H. Staples, Max Stone, John J. Sullivan, John P. Sullivan.

Constables Connected with Health Department.— (1) Sanitary Inspectors: Francis A. Berrigan, William F. Blood, Francis J. Boylan, William F. Brogie, Edward A. Campana, James A. Carr, George W. Comerford, Peter J. Connor, George Costanza, James F. Curran, Paul C. Disario, John S. Donahue, Thomas J. Donnellon, Thomas O. English, Daniel J. Flanagan, Joseph M. Harrington, Michael Harrington, Joseph W. Haugh, Martin F. Haverty, Dennis D. Johnson, Thomas Jordan, Harry Keenan, Albert J. Kelley, James M. Kilroy, John J. Land, William G. Maloney, John B. McDonough, George J. McElroy, Frank J. McFarland, John McGlinchey, Thomas A. Mulligan, John J. O'Brien, William J. O'Brien, James A. O'Donnell, James J. Pontuso, John F. Riley, Richard F. Sheehan, Charles J. Smith, Frank H. Spear, John J. Sullivan, Albert M. Taylor, Joseph F. Walsh.

(2) Food Inspectors: John J. Carr, Dr. James E. Cotter, William J. Gleason, Henry J. Hart, John F. Linehan, John J. Mahoney, James V. Murphy, George W. Roberts, Dr. William H. Simpson, Dr. Frederick A. Stiles.

Constable Connected with the Society for Prevention of Cruelty to Animals.—Harry L. Allen.

Constables Connected with Animal Rescue League.—Archibald McDonald, Henry C. Merwin, Julian Codman, Frank J Sullivan.

Goods, Weighers of.— [Ord. 1913, Chap. 2] Edward J. Anthony, Edward J. Bacon, Raymond Bacon, Patrick J. Baldwin, Arthur P. Barter, Benjamin T. Barry, Fred O. Batchelder, David Beaton, Eugene

Bigelow, George W. Blinn, Thomas F. Bohen, Thomas Bond, Albert H. Bowdy, Lawrence A. Bragan, Barnett Brass, James C. Brenner, John E. Brenner, Joseph O. Briggs, Patrick Broderick, Joseph Brooks, Ichabod Bunker, Francis M. Campbell, Paul D. Carney, Harvey A. Carrick, Ezekiel Carvell, Harold L. Child, William F. Clapp, John J. Clark, Joseph F. Clark, Chester F. Cleaves, Frank H. Cole, John Collins, Michael Collins, Peter J. Connolly, William H. Connolly, Frederick A. Crothers, Frederick C. Culkeen, Thomas F. Culkeen, Daniel Cullinane, Patrick J. Daly, J. Edward Davison, Oscar W. Devery, William DeVito, William F. Dillon, William W. Doe, J. Edward Donegan, Florence Donovan, James Donovan, John J. Donovan, Fred A. Downey, Thomas C. Drew, Arthur W. Duffy, Michael Dullea, John Dunlevy, Grant Dunn, Andrew H. Dwelley, Edward F. Eggleston, Mark R. Eisenhauer, Alvah W. Ennis, Herbert V. Evans, Lorenzo T. Farnum, Frank H. Feitel, Patrick A. Foley, Michael Fonseca, Thomas Forrest, Michael J. Frawley, Arthur J. Gallagher, John Galloway, Richard Gill, Ernest C. Good, Harold D. Goodenough, Richard T. Goodrich, Arthur Gott, George M. Gould, Peter Grady, Russell A. Grant, W. H. Hanson, Fred G. Harms, Timothy E. Harrington, W. B. Harper, Chârles B. Harris, Franklin Hawes, Chester B. Hayden, H. M. Hayden, Mary M. Healy, John Heavey, William F. Heavey, Joseph M. Heffernan, Richard Hein, Fred F. Hibbett, Louis T. Howard, Joseph Hughes, James V. Hutton, C. Bruce Ilsley, Charles J. Jacobs, Frank Joachim, William F. Jones, Ralph A. Johnson, Clayton T. Joslyn, Patrick Kane, Timothy F. Kane, Martin J. Kearns, George L. Keefe, George W. Keith, Daniel J. Kelley, Daniel M. Kelley, John W. Kelly, Stephen J. Kelly, John W. Kennedy, Fred Kitson, Thomas C. Lamb, Charles T. M. Law, J. C. Leach, William A. Leahy, Walter A. Lee, William J. Leonard, Denis Lowney, Edward J. Lynch, Frank J. Macdonald, Cornelius Mahoney, John Mahoney, John F. Mahoney, M. Mahoney, William F. Mahoney, William F. Mahoney, Jr., Peter Martin, James H. May, Frank M. Mayer, Bernard McArdle, Michael J. McCann, Charles E. McCarthy, Daniel W. McCarthy, Eugene McCarthy, Florence McCarthy, Justin McCarthy, Joseph F. McDonald, James E. McGonagle, Jr., Patrick J. McGourthy, John McGrath, Francis A. McGuire, Arthur T. A. McLaughlin, Michael McLaughlin, Eugene McLean, Charles McQueen, Charles J. Messinger, William G. Miller, Cecelia A. Mitchell, Forrest O. Mitchell, Daniel F. Moore, Christian Moore, Timothy E. Moran, James J. Murphy, R. G. Musolino, Thomas F. O'Brien, William D. O'Brien, Martin T. O'Connor. Thomas P. O'Connor, William J. O'Hearn, David J. O'Keefe, John J. O'Neil, Harry L. Orr, Werner Ostrom, Harold D. Page, Minnie Parad, S. Pasternak, Horace F. Patterson, C. Thurston Peterson, James L. Pineo, George B. Quinlan, James H. Raftery, William B. Reagan, Daniel P. Reardon, John A. Reardon, James J. Renaghan, J. Winthrop Reynolds, George Richards, George Roach, James N. Roach, Matthew N. Rogers, Richard O. Rouse, Frank St. George, John A. Schajbe, William Seeley, Herbert Shattuck, Eugene Sheridan, Philip H. Sheridan,

Charles S. Siebert, Edward J. Smith, George W. Snow, Edward J. Stevens, John M. Stewart, George S. Storan, Charles J. Sullivan, Garrett L. Sullivan, George B. Sullivan, Jeremiah Sullivan, Patrick J. Sullivan, Timothy J. Sullivan, Henry H. Tay, Fred C. Taylor, Chester E. Thorpe, George R. Tracy, John H. Tracy, Everett L. Upham, Alfred A. Waldron, Charles H. Ward, Albert E. Warren, Chester H. Wells, Charles R. White, Frank D. White, John B. White, John M. Wilder, Harry E. Whitney, W. C. Williams, Frederick P. Wood, Allan Wright, John Younie, Rien Van Der Zee.

Grain, Measurers of.— [R. L., Chap. 57, §§ 25–31.] Forrest O. Batchelder, Lawrence A. Bragan, John Bogan, Joseph O. Briggs, Patrick Broderick, Thomas J. Callaghan, Harvey A. Carrick, Ezekiel Carvell, Harold L. Child, John J. Clark, Joseph F. Clark, Michael Collins, Eliot E. Copeland, Frederick A. Crothers, Frederick C. Culkeen, Thomas F. Culkeen, Patrick J. Daly, J. Edward Davison, Oscar W. Devery, William W. Doe, J. Edward Donegan, Florence Donovan, James Donovan, Alton F. Dow, Fred A. Downey, Arthur J. Duffy, Michael Dullea, John Dunleavy, Grant Dunn, Patrick R. Dunn, Mark R. Eisenhauer, Lorenzo T. Farnum, Frank A. Feitel, William M. Foley, Arthur J. Gallagher, John Galloway, Ernest C. Good, Harold L. Goodwin, Thomas H. Gordon, Peter Grady, Franklin Hawes, Charles B. Harris, Joseph M. Heffernan, Richard Hein, Joseph G. Herrick, Benjamin F. Hooten, Ralph A. Johnson, Martin J. Kearns, George W. Keith, John W. Kelley, Thomas F. Kelly, Fred Kitson, Thomas C. Lamb, Joseph Landy, William A. Leahy, William J. Leonard, Thomas B. Lombard, Denis Lowney, Frank J. Macdonald, Michael J. McCann, Edward D. McCarthy, Eugene McCarthy, Justin McCarthy, Joseph F. McDonald, John McGrath, Timothy J. McLaughlin, William T. McLaughlin, Cornelius Mahoney, John Mahoney, William F. Mahoney, William F. Mahoney, Jr., James H. May, Frank M. Mayer, William G. Miller, Forrest O. Mitchell, Christian Moore, Daniel F. Moore, James J. Murphy, John F. Nelson, Martin T. O'Connor, Thomas P. O'Connor, Harry L. Orr, Harold D. Page, Horace F. Patterson, Leslie A. Pike, William A. Podolski, James Reneghan, George Richards, John A. Schajbe, William Seeley, Eugene Sheridan, Philip H. Sheridan, Jeremiah Sullivan, John C. Sullivan, Joseph M. Sullivan, Timothy J. Sullivan, John H. Tracy, Alfred A. Waldron, Michael Wall, Charles H. Ward, Charles R. White, John B. White, Thomas F. White, Frederick P. Wood, Allan Wright.

Hay and Straw, Inspectors of Pressed or Bundled.— [R. L., Chap. 57, § § 36–39.] Morton Alden, John Bogan, Joseph O. Briggs, Harvey A. Carrick, Ezekiel Carvell, James J. Colorusso, James P. Conroy, Thomas F. Culkeen, Arthur J. Duffy, Patrick R. Dunn, Frank H. Feitel, William M. Foley, Frank E Hawkins, Lewellyn S. Herrick, Benjamin F. Hooten, Thomas C. Lamb, Joseph Landy, Samuel Lom-

bard, Jr., Timothy J. McLaughlin, William T. McLaughlin, Christian Moore, Richard J. Moore, Leslie A. Pike, John C. Sullivan.

Hay Scales, Superintendents of.—[R. L., Chap. 57, § 35; Rev. Ord. 1898, Chap. 45, § § 23–25.] Herbert C. Davis, North scales; John F. Martin, Roxbury Scales.

Leather, Measurers of.— [R. L., chap. 59.] Karl B. Brooks, Charles Herbert Boyden, Robert J. Bustead, George T. Corbett, Thomas W. Edwards, Sewell B. Farnsworth, George F. Flockton, Jr , Richard Gill, Benjamin Goldstein, Henry L. Gormley, Israel Harris, Nathaniel C. Lyon, Edward H. Mahoney, Edward R. Maxwell, Francis A. McGuire, James H. Reed, Jr., William S. Saunders, Frederick A. Schumann, William E. Sullivan, Roscoe D. Waterhouse.

Liquid Measures, Gaugers of.— [R. L., Chap. 62, § 18; Ord. 1912, Chap. 1.] Clarence E. Heath, James J. Mungovan.

Petroleum and its Products, Inspectors of.— [R. L., Chap. 102, § § 109–112; Rev. Ord. 1898, Chap. 45, § 6.] James H. Cleaves, Orrin E. Hodsdon, William Park.

Wood and Bark, Measurers of. — [R. L., Chap. 57, §§ 75–82: Rev. Ord. 1898, Chap. 45, § 26.] Morton Alden, William G. Bail, Forrest O. Batchelder, Charles W. Boynton, Lawrence A. Bragan, Joseph O. Briggs, Patrick Broderick, Nicholas A. Burckhart, Thomas J. Callaghan, Harold L. Child, John J. Clark, Joseph F. Clark, Michael Collins. Walter W. Conly, Arnold B. Crosby, Frederick A. Crothers, John J. Crowley, Edward L. Cutter, Walter H. Cutter, Patrick J. Daly, J. Edward Davison, Oscar W. Devery, William W. Doe, J. Edward Donegan, Florence Donovan, James Donovan, Arthur W. Duffy, Michael Dullea, John Dunleavy, Grant Dunn, Patrick R. Dunn, Thomas Earle, Frank H. Eastman, Mark R. Eisenhauer, Charles L. Evans, Herbert V. Evans, Lorenzo T. Farnum, Frank H. Feitel, Charles K. Frost, William P. Frost, Arthur J. Gallagher, John Galloway, Ernest C. Good, Thomas H. Gordon, Peter Grady, Herbert C. Gray, Thomas J. Greene, Charles A. Hardy, Charles B. Harris, Nelson W. Hart, Franklin Hawes, Frank E. Hawkins, Joseph M. Heffernan, Richard Hein, Sidney C. Higgins, Benjamin F. Hooten, Fletcher Houghton, John W. Hunter, Ralph A. Johnson,Charles W. Jones, Martin J. Kearns, Emily R. Keating, W. Wallace Kee, George W. Keith, John W. Kelley, Thomas Kelly, Arthur J. Kirley, Mary B. Kirley, William T. Kirley, Fred Kitson, Thomas C. Lamb, William A. Leahy, William J. Leonard, Denis Lowney, Frank J. Macdonald, Michael J. McCann, Edward J. McCarthy, Eugene McCarthy, Justin McCarthy, Joseph F. McDonald, Frank G. McGann, Charles McGovern, Edward F. McGovern, John McGrath, Cornelius Mahoney, John Mahoney, William F. Mahoney, William F. Mahoney, Jr., Richard Marcy, James H. May, William G. Miller, Cecelia A. Mitchell, Forrest O. Mitchell, Christian Moore,

Daniel F. Moore, James Moynihan, James J. Murphy, Michael R. Murphy, Martin T. O'Connor, Thomas P. O'Connor, David J. O'Keefe, Harry L. Orr, Harold D. Page, Minnie Parad, Henry B. Park, Horace F. Patterson, William A. Podolski, Horace L. Porter, John H. Ratigan, James J. Renaghan, George Richards, John A. Schajbe, William Seeley, Eugene Sheridan, Philip H. Sheridan, Edward A. Smith, Jeremiah Sullivan, John C. Sullivan, Thomas Thornton, John H. Tracy, Frank E. Trow, Alfred A. Waldron, Fred B. Walker, Michael Wall, Charles H. Ward, Charles L. Warren, Charles R. White, John B. White, B. F. C. Whitehouse, John A. Whittemore, John A. Whittemore, Jr., James H. Winn, Frederick P. Wood, Allan Wright, Allen H. Young.

OLD SOUTH ASSOCIATION IN BOSTON.

[Stat. 1877, Chap. 222, §§ 1, 2.]

The Mayor, *ex officio*, Councilors Daniel W. Lane and James T. Moriarty, Managers on the part of the City of Boston.

The association is managed by a Board of Managers, consisting of fifteen, of whom the Mayor of the City of Boston is one, *ex officio*, two are elected annually by the City Council for the municipal year, and the others are chosen as provided by Chapter 222 of the Acts of 1877.

CHATTEL LOAN COMPANY.

[Stat. 1907, Chap. 415; Stat. 1908, Chap. 236.]

The board of directors of the Chattel Loan Company must include one member who is appointed by the Governor and one by the Mayor, both annually.

Samuel Bloom, *Director*. Appointed by the Mayor. Term ends December 31, 1921.

COLLATERAL LOAN COMPANY.

[Stat. 1859, Chap. 173, § 6; Stat. 1865, Chap. 14; Stat. 1876, Chap. 11.

The Collateral Loan Company is managed by seven directors selected annually, five chosen by the corporators at the annual meeting in December, one appointed by the Governor and one by the Mayor.

Irving McDowell Garfield, *Director*. Appointed by the Mayor. Term ends December 31, 1921.

WORKINGMEN'S LOAN ASSOCIATION.

[Stat. 1888, Chap. 108, § 4.]

The Workingmen's Loan Association is managed by sixteen directors, selected annually, fourteen chosen by corporators at the annual meeting

on the third Thursday in April, one appointed by the Governor and one appointed by the Mayor.

FREDERICK M. J. SHEENAN, *Director*. Appointed by the Mayor. Term ends in 1921.

PILOT COMMISSIONERS.

Office, 716 Chamber of Commerce.

[R. L., Chap. 67, §§ 1–6.]

COMMISSIONERS.

NEHEMIAH B. KELLEY. Term ends in 1923.
FREDERICK C. BAILEY. Term ends in 1921.
M. H. EVANS, *Secretary*.

Two Commissioners of Pilots for the harbor of Boston, having the recommendation of the trustees of the Boston Marine Society, are appointed by the Governor for the term of three years. They appoint a secretary. The Commissioners grant commissions as pilots for Boston Harbor to such persons, approved by the trustees of the Boston Marine Society, as they consider competent, and cause the laws of pilotage to be observed. The compensation of the Commissioners and their allowance for office rent, clerk hire, etc., is fixed by the trustees of the Boston Marine Society, and is paid from the amounts received from pilotage returned by the pilots. Any surplus therefrom is paid to the Boston Marine Society.

POLICE DEPARTMENT.

Office, 37 Pemberton square.

[R. L., Chap. 31; Chap. 100, § 3; Stat. 1878, Chap. 244; Stat. 1885, Chap. 323; Stat. 1895, Chap. 449, § 26; Stat. 1903, Chap. 279; Stat. 1906, Chap. 291; Stat. 1907, Chaps. 387, 513, 560; Stat. 1908, Chaps. 480, 519; C. C., Part III., Chaps. 53 and 54; Stat. 1909, Chaps. 221, 311, 538; Stat. 1911, Chap. 287; Stat. 1913, Chaps. 236, 263, 286, 592, 835, §§ 69–75; Stat. 1914, Chap. 611; Gen. Stat. 1915, Chap. 91; Gen. Stat. 1916, Chap. 87; Gen. Stat. 1917, Chap. 29 and Spec. Stat. 1917, Chaps. 145, 307; Gen. Stat. 1919, Chap. 259; Spec. Stat. 1919, Chaps. 23, 93, 188; Stat. 1920, Chaps. 6, 7, 8, 13, 68, 211; Stat. 1921, Chap. 114.]

EDWIN U. CURTIS, *Police Commissioner*.* Salary, $8,000.
JAMES H. DEVLIN, JR., *Secretary*. Salary, $5,000.
Captain THOMAS RYAN, *Chief Clerk*. Salary, $3,500.

EXECUTIVE STAFF.

MICHAEL H. CROWLEY, *Superintendent of Police*. Salary, $7,000.
THOMAS C. EVANS, *Deputy Superintendent*. Salary, $4,025.

---

* Term ends in 1924.

Captain George C. Garland, *Special Service.* Salary, $3,500.
Captain Charles W. Searles, *Property Clerk.* Salary, $3,500.
Captain Patrick F. King, *Drill Master.* Salary, $3,500.
Captain Charles T. Reardon, *Special Service.* Salary, $3,500.
Captain James J. Walkins, *Special Service.* Salary, $3,500.
Captain William L. Devitt, *Inspector of Claims.* Salary, $3,500.
Lieutenant John W. Pyne, *Clerk in Superintendent's Office.* Salary, $2,500.
Lieutenant Michael C. Bresnehan, *Inspector of Carriages.* Salary, $2,500.
Sergeant William J. Carey. Salary, $2,300.
Sergeant Delbert R. Augusta, *Messenger.* Salary, $2,300.
Frank A. Richardson, *Director of Signal Service.* Salary, $3,000.

BUREAU OF CRIMINAL INVESTIGATION.

John R. McGarr, *Chief Inspector.* Salary, $3,800.
Ainsley C. Armstrong, *Captain.* Salary, $3,500.
Edward T. Conway, James A. Dennessy, George J. Farrell, Thomas F. Gleavy, Gustaf Gustafson, Daniel W. Hart, John W. Kilday, Joseph F. Loughlin, Francis J. McCauley, Michael J. Morrissey, Walter M. Murphy, George W. Patterson, William H. Pelton, Henry M. Pierce, William J. Rooney, Thomas A. Sheehan, Silas F. Waite, John F. Mitchell, Patrick J. O'Neill, James R. Claflin, Michael J. Burke, James H. Egan, Thomas M. Towle, Joseph L. A. Cavagnaro, *Inspectors.* Salary, $2,500 each.

The Board of Police for the City of Boston was established by Chapter 323 of the Acts of 1885, and was composed of three citizens of Boston, appointed for five years from the two principal political parties by the Governor, with the advice and consent of the Executive Council. The Board assumed office on July 23, 1885. By Chapter 291 of the Acts of 1906, the department was placed in charge of a single head, to be known as the Police Commissioner.

The powers of the Board of Police, except those relating to the granting of intelligence office, billiard and pool, skating rink, picnic grove, bowling alley, common victualers' and liquor licenses, which were transferred to the newly created Licensing Board, devolve upon the Police Commissioner.

The City is divided into nineteen Police Districts, in each of which is a station-house, the headquarters of a captain and force of men. The Commissioner appoints a Harbor Master and assistants from the police force, and they receive pay in accordance with their rank in the force. The police steamer "Guardian" and the gasolene boats "Ferret," "Watchman" and "Alert" are employed in this service.

By Chapter 91, General Acts of 1915, the duties devolving upon the Police Commissioner as to the annual listing of resident men, 20 years of

age or over, and verifying the names of women voters, were transferred to the Board of Assessors. This did not prove to be satisfactory, and in 1917, by Chapter 29, General Acts, the Police Commissioner was again entrusted with this annual listing.

By Chapter 114, Acts of 1921, the annual listing now includes all women 20 years of age and over, in addition to the men. Printed copies of the list, by precincts, should be ready for the Election Commissioners by July 1.

On December 1, 1920, the police force numbered 1,846 men, including 28 captains, 30 inspectors, 41 lieutenants, 131 sergeants and 1,614 patrolmen, of which 1,480 were distributed in 19 divisions, and 134 detailed for traffic control. There were 18 men in the signal service, whose director has charge of 504 signal boxes. In the calendar year 1920 the number of persons arrested was 61,014 or 3,356 less than in 1919, and 29,366 less than in 1918, this notable decrease being due chiefly to the scarcity of intoxicating liquors under Federal prohibition and the resulting restriction of drunkenness. Of all arrests, 22,174 (*i. e.* 36.3 per cent) were for drunkenness; non-residents arrested, 19,436 or 31.8 per cent; foreign-born persons, 21,633; women and girls, all ages, 4,406; boys under 15 years of age, 1,722. In year ending November 30, 1920, persons imprisoned, 1,952; persons fined, 15,791, the fines amounting to $154,767; stolen property recovered, $1,402,881; licenses granted, 21,481 (including 8,501 for dogs and 8,688 for vehicles and drivers), for which $64,385 was received. Prosecutions for violation of automobile laws, 10,408 (*i. e.* 4,810 more than in 1919), of which 5,141 were of non-residents and 1,005 of minors; for larceny and robbery, 3,029; assault, etc., 1,930; gambling, etc., 3,234; violation of street traffic regulations, etc., 2,318; burglary, 565; violation of Sunday law, 332. Reports of accidents in streets and parks show 141 killed and 3,642 injured. There were 5,102 sick and injured persons assisted, 424 insane persons taken in charge and 1,939 lost children restored to their homes. During the year 1,741 special police were appointed by request of City departments, corporations, etc., the Police Department not being responsible for their pay nor for any misconduct on their part. Of 2,793 applications for license to carry loaded revolvers in 1920, 2,481 were granted and 312 rejected.

Salaries: Captains, $3,500 per annum; inspectors and lieutenants, $2,500; sergeants, $2,300; patrolmen, $1,400 1st year and $100 increase each year until $1,800 (maximum) is reached.

The reserve force was abolished by Chap. 23, Special Acts of 1919, and its 95 members became a part of the regular force.

POLICE STATIONS.

First Division, *Hanover street.* Arthur B. McConnell, *Captain.*
Second Division, *Court Square.* Perley C. Kneeland, *Captain.*
Third Division, *Joy street.* Richard Fitzgerald, *Captain.*
Fourth Division, *La Grange street.* Matthew J. Dailey, *Captain.*
Fifth Division, *East Dedham street.* John E. Driscoll, *Captain.*

SIXTH DIVISION, *corner D and Athens streets, South Boston.* Daniel G. Murphy, *Captain.*

SEVENTH DIVISION, *corner Emmons and Paris streets, East Boston.* James F. Hickey, *Captain.*

EIGHTH DIVISION (including the islands in the harbor and the harbor service), *corner Commercial and Battery streets.* Ross A. Perry, *Captain and Harbor Master.* Lieutenant Frederick J. Swendeman, Sergeants Ibri W. H. Curtis, William H. Rymes, Lawrence H. Dunn and Hugh F. Marston, and Patrolmen Thomas Connor and Herbert L. Cross, *Assistant Harbor Masters.* (See R. L., Chap. 66, §§ 17–28. Stat. 1882, Chap. 216; Stat. 1889, Chap. 147.)

NINTH DIVISION, *Mt. Pleasant avenue and Dudley street.* Perley S. Skillings, *Captain.*

TENTH DIVISION, *Tremont and Roxbury streets.* Jeremiah F. Gallivan, *Captain.*

ELEVENTH DIVISION, *corner Adams and Arcadia Streets.* Herbert W. Goodwin, *Captain.*

TWELFTH DIVISION, *East Fourth street, near K street, South Boston.* John J. Rooney, *Captain.*

THIRTEENTH DIVISION, *Seaverns avenue, Jamaica Plain.* Joseph Harriman, *Captain.* Sub-station: Franklin Park, Pierpont road.

FOURTEENTH DIVISION, *Washington street, junction Cambridge street, Brighton.* Forrest F. Hall, *Captain.*

FIFTEENTH DIVISION, *New Municipal Building, City square, Charlestown.* Michael J. Goff, *Captain.*

SIXTEENTH DIVISION, *Boylston street, near Hereford street.* Thomas F. Goode, *Captain.*

SEVENTEENTH DIVISION, *Centre street, corner Hastings street, West Roxbury.* Clinton E. Bowley, *Captain.*

EIGHTEENTH DIVISION, *1243 Hyde Park avenue, Hyde Park.* Robert E. Grant, *Captain.*

NINETEENTH DIVISION, *870 Morton street, Dorchester.* James McDevitt, *Captain.*

HOUSE OF DETENTION. [Stat. 1887. Chap. 234.] *First floor of Court House, Somerset street.* Mary E. Smith, *Chief Matron.* Salary, $1,600.

CITY PRISON. [R. L., Chap. 26, § 40.] *First floor of Court House, Somerset street.* Lieutenant Edward H. Mullen, *Keeper of the Lock-up.* Salary, $2,525.

DEPARTMENT OF THE SCHOOL COMMITTEE.

Offices of the Committee, 14 Mason street, off West street.

[Stat. 1875, Chap. 241; Stat. 1898, Chap. 400; Stat. 1900, Chap. 235; Stat. 1901, Chap. 448; Stat. 1903, Chap. 170; Stat. 1905, Chap. 349; C. C., Chaps. 33 and 48; Stat. 1906, Chaps. 205, 231, 259, 318, 505; Stat. 1907, Chaps. 295, 357, 450; Stat. 1908, Chap. 589; Stat. 1909, Chaps. 120, 388, 446, 537, 540; Stat. 1910, Chap. 617; Stat. 1911,

Chaps. 540, 708; Stat. 1912, Chaps. 195, 569, 711; Stat. 1913, Chaps. 337, 363, 389, 615, 779; Stat. 1914, Chaps. 128, 331, 489, 730, 738; Gen. Stat. 1915, Chaps. 78, 81, 90, and Spec. Stat. Chaps. 189, 300, 304, 372; Spec. Stat. 1916, Chaps. 86, 88, 213, 267, 289 and Gen. Stat. Chap. 102; Gen. Stat. 1917, Chaps. 84, 169 and Spec. Stat. Chap. 146; Spec. Stat. 1918, Chap. 132; Spec. Stat. 1919, Chaps. 132, 199, 206; Stat. 1920, Chaps. 140, 524; Stat. 1921, Chaps. 169, 351.]

SCHOOL COMMITTEE.

Richard J. Lane. Term ends February, 1924.
David D. Scannell, M. D. Term ends February, 1924.
Frederick L. Bogan, M. D. Term ends February, 1923.
Charles S. O'Connor. Term ends February, 1923.
Frances G. Curtis. Term ends February, 1922.

OFFICIALS.

Frederick L. Bogan, M. D., *Chairman.*
Frances G. Curtis, *Treasurer.*
Thornton D. Apollonio, *Secretary.* Salary, $5,496.
Frank V. Thompson, *Superintendent.** Salary, $10,000.
William T. Keough, *Business Agent.* Salary, $6,000.
Mark B. Mulvey, *Schoolhouse Custodian.* Salary, $3,500.

BOARD OF SUPERINTENDENTS.

Superintendent Thompson, *Chairman ex-officio.*

ASSISTANT SUPERINTENDENTS.

Jeremiah E. Burke. Mary C. Mellyn.
Augustine L. Rafter. John C. Brodhead.
Arthur L. Gould.
Salary, $6,000 each.

The School Committee consists of five members, one or two elected annually, but no person shall be eligible for election to the Committee who is not an inhabitant of the City and has not been a resident thereof for at least three years continuously prior to the election. The members serve without compensation and their terms of office begin on the first Monday of February following their election. At each annual municipal election as many persons as may be necessary to fill the places of the member or members of the Committee whose term or terms are about to expire are elected for the term of three years. Vacancies are filled for the unexpired term at the next annual municipal election.

The School Committee meets regularly on the first and third Mondays of each month, except during July and August.

* Superintendent Thompson elected June 26, 1918, for term of six years from Sept. 1, 1918.

OFFICE HOURS OF SCHOOL COMMITTEE.

FREDERICK L. BOGAN, M. D., 188 Harvard street, Dorchester, 24. Office hour at School Committee Building, Mason street, Thursdays, 4 to 5 P.M.

FRANCES G. CURTIS, 28 Mt. Vernon street, Boston, 9. Office hour at School Committee Building, Mason street, Fridays, 4 to 5 P.M.

RICHARD J. LANE, 18 Tremont street, Boston, 9. Office hour at Room 921, 18 Tremont street, Wednesdays, 4 to 5 P.M.

CHARLES S. O'CONNOR, 179 Summer street, Boston, 9. Office hour at 179 Summer street, Wednesdays, 4.30 P.M.

DAVID D. SCANNELL, M. D., 366 Commonwealth avenue, Boston, 17. Office hour at same place, Saturdays, 12 M. to 1 P.M.

OFFICE HOURS OF SUPERINTENDENT OF SCHOOLS.

FRANK V. THOMPSON, 92 Brooks street, Brighton, 35. Office hours at School Committee Building, Mason street, Tuesdays, Wednesdays, Thursdays and Fridays, 3 to 5 P.M.; also on 1st and 3rd Saturday of each month from 11.30 A.M. to 1 P.M. in weeks when the schools are in session.

OFFICE HOURS OF ASSISTANT SUPERINTENDENTS.

JEREMIAH E. BURKE, 60 Alban street, Dorchester, 24. Office hours at School Committee Building, Mason street, Tuesdays and Thursdays, 4 to 5 P.M.

AUGUSTINE L. RAFTER, 41 Bradlee street, Dorchester, 24. Office hours at School Committee Building, Mason street, Tuesdays and Thursdays, 4 to 5 P.M.

MARY C. MELLYN, 11 Mayfair street, Roxbury, 19. Office hours at School Committee Building, Mason street, Mondays and Thursdays, 4 to 5 P.M.

JOHN C. BRODHEAD, 38 Montclair avenue, Roslindale, 31. Office hours at School Committee Building, Mason street, Tuesdays and Thursdays, 4 to 5 P.M.

ARTHUR L. GOULD, 452 Audubon road, Boston, 17. Office hours at School Committee Building, Mason street, Mondays and Wednesdays, 4 to 5 P.M.

NORMAL, LATIN AND HIGH SCHOOLS (16).

Normal School.

Public Latin (boys), Girls' Latin.

East Boston High, Charlestown High, English High (boys), Mechanic Arts High (boys), South Boston High, Girls' High, High School of Practical Arts (girls), Brighton High, High School of Commerce (boys), Roxbury High (girls), West Roxbury High, Dorchester High and Hyde Park High Schools.

INTERMEDIATE SCHOOL DISTRICTS.

ROXBURY.— George Putnam, Lewis.

DORCHESTER.— Oliver Wendell Holmes.

ELEMENTARY SCHOOL DISTRICTS (69).

EAST BOSTON.— Chapman,† Emerson,* Blackinton-John Cheverus,† Samuel Adams, Theodore Lyman,† Ulysses S. Grant.*

CHARLESTOWN.— Bunker Hill, Harvard-Frothingham, Prescott, Warren.†

NORTH AND WEST ENDS.— Bowdoin,† Eliot, Hancock,* Washington,† Wells,† Wendell Phillips.

CITY PROPER.— Abraham Lincoln,* Horace Mann, Prince,* Quincy.†

SOUTH END.— Dwight, Everett, Franklin, Rice.

SOUTH BOSTON.— Bigelow,* Frederic W. Lincoln, Gaston,† John A. Andrew, Lawrence, Norcross,† Oliver Hazard Perry,† Shurtleff,† Thomas N. Hart.†

ROXBURY.— Dearborn, Dillaway,† Dudley, Hugh O'Brien,† Hyde,† Julia Ward Howe, Martin, Sherwin,† William Lloyd Garrison.

BRIGHTON.— Bennett, Thomas Gardner, Washington Allston.†

WEST ROXBURY.— Agassiz, Bowditch, Charles Sumner, Francis Parkman, Jefferson, Longfellow, Lowell,† Robert Gould Shaw.*

DORCHESTER.— Christopher Gibson,† Edmund P. Tileston,† Edward Everett,† Gilbert Stuart,† Henry L. Pierce,* John Marshall, John Winthrop,* Mary Hemenway,* Mather,† Minot, Phillips Brooks,† Roger Wolcott,† William E. Endicott, William E. Russell.

HYDE PARK.— Elihu Greenwood,† Henry Grew.

INDUSTRIAL AND SPECIAL SCHOOLS.

INDUSTRIAL SCHOOLS.— Boston Trade School (day) with evening classes also; Trade School for Girls (day) known as the "Evening Trade School" in the evening; Continuation Schools (day), for employed boys and girls, and day schools for immigrants.

CLERICAL SCHOOL.— For special training in Stenography, Bookkeeping, Typewriting, English, etc.

DISCIPLINARY DAY SCHOOL.— For truants and other school offenders.

SCHOOL FOR THE DEAF.— Horace Mann School.

A full list of all the schools, with locations, grades, etc., and the teachers serving in each school, also a separate alphabetic list of all teachers will be found in the "Manual of the Public Schools of the City of Boston, 1921," 284 pp.

SPECIAL DEPARTMENTS, 1921, WITH 1ST YR. AND MAXIMUM SALARY.

EDUCATIONAL INVESTIGATION AND MEASUREMENT. Arthur W. Kallom, *Assistant Director.* ($2,556–3,276.)

EVENING SCHOOLS. Michael J. Downey, *Director.* ($3,540–4,500.)

EXAMINATIONS. Joel Hathaway, *Chief Examiner.* ($3,708–4,284.)

* Intermediate school. † Includes intermediate classes.

Extended Use of Public Schools (*i. e.*, School Centers). James T. Mulroy, *Director*. Salary, $3,396.

Household Science, Etc. Josephine Morris, *Director*. ($2,436–3,396.)

Kindergartens. Caroline D. Aborn, *Director*. ($2,436–3,396.)

Licensed Minors. Timothy F. Regan, *Supervisor*. Salary, $2,436.

Manual Arts. Theodore M. Dillaway, *Director*. ($3,636–3,996.)

Music. John A. O'Shea, *Director*. ($3,636–3,996.)

Penmanship. Bertha A. Connor, *Director*. ($2,436–3,396.)

Physical Training. Nathaniel J. Young, *Director*. ($3,636–3,996.)

Practice and Training of Teachers. Mary C. Mellyn, *Assistant Superintendent in Charge*.

Salesmanship. John C. Brodhead, *Assistant Superintendent in Charge*.

Special Classes. Ada M. Fitts, *Director*. ($2,436–3,396.)

Vocational Guidance. Susan J. Ginn, *Director*. ($2,436–3,396.)

Administrative Offices.

Secretary, Superintendent, Assistant Superintendents, and various directors, 14 Mason street.

Business Agent and Schoolhouse Custodian, 15 Beacon street.

Educational and Employment Certificates are issued daily (except Saturdays) at 218 Tremont street, from 8.30 A.M. to 3 P.M., and on Saturdays to 1 P.M., but during July and August to 12 noon. Physical examination of applicants for Employment Certificates daily from 9 to 10.30 A.M.

Minors' licenses (*i. e.*, minors under 16 years of age) to act as newsboys, etc., issued at 218 Tremont street daily, except Saturdays, from 4 to 5 P.M., and on Saturdays from 9 A.M. to 1 P.M., but during July and August to 12 noon. Licenses are not issued during school hours.

Attendance Officers.

[Stat. 1913, Chap. 779, §§ 12, 13.]

These officers are appointed by the School Committee, and under their direction enforce the laws relating to absentees from school. They are also constables, serving without bonds, and the salary of the position is $1,680 for first year, with annual increase of $108; fixed maximum, $2,220. They may be found from 9 to 9.30 A.M., on the days that the schools are in session, at the first-mentioned schoolhouse following the name of each, as below:

William H. Marnell, *Chief*. Office, 218 Tremont street. Salary, $3,500. Office hour, school days, from 4 to 5 P. M.

Francis P. Aieta. Eliot and Hancock Districts.

George W. Bean. Mary Hemenway, Minot, Gilbert Stuart and Henry L. Pierce Districts.

James A Berrill. Continuation and Evening Schools.

Henry M. Blackwell. Dudley and Dillaway Districts and Comins School.

Constantino F. Ciampa. Continuation and Evening Schools.

James I. Coleman. John A. Andrew, Edward Everett and William E. Russell Districts.

Maurice F. Corkery. John Winthrop, Hugh O'Brien and Phillips Brooks Districts.

Joseph W. Ferris. Martin and Prince Districts.

John T. Hathaway. Lowell, Agassiz, Bowditch and Jefferson Districts.

Joseph W. Hobbs. Bunker Hill, Prescott and Warren Districts and Frothingham School.

Timothy J. Kenny. Oliver Wendell Holmes Intermediate, John Marshall and William E. Endicott Districts.

David F. Long. Harvard School, Washington and Wells Districts.

Philip M. McArdle. Mather and Roger Wolcott Districts.

Michael J. McTiernan. Charles Sumner, Francis Parkman, Longfellow and Robert Gould Shaw Districts.

Henry C. Murphy. Chapman, Emerson and Blackinton-John Cheverus Districts.

George H. Nee. Ulysses S. Grant, Samuel Adams and Theodore Lyman Districts.

David M. Owens. Bennett, Thomas Gardner and Washington-Allston Districts.

Richard F. Quirk. Bigelow, Lawrence, Norcross and Shurtleff Districts.

Francis X. A. Readdy. Frederic W. Lincoln, Oliver Hazard Perry, Gaston, and Thomas N. Hart Districts.

Amos Schaffer. Wendell Phillips, Bowdoin and Rice Districts.

William B. Shea. Edmund P. Tileston, Elihu Greenwood and Henry Grew Districts.

Cornelius J. Sheehan. George Putnam Intermediate, William Lloyd Garrison and Christopher Gibson Districts.

John J. Sullivan. Dearborn, Lewis Intermediate and Julia Ward Howe Districts.

Richard W. Walsh. Abraham Lincoln, Franklin and Quincy Districts.

Charles B. Wood. Everett, Dwight, Hyde and Sherwin Districts.

SUMMARY OF PUPILS IN ALL SCHOOLS.

School Year Ending June 30, 1920.

Schools.	Total Registration.	Average Number Belonging.	Average Attendance.	Per cent of Attendance.	Number Enrolled June 30, 1920, of the Following Ages.				
					Under 5.	5 to 7.	7 to 14.	14 to 16.	16 and Over.
Normal	246	235	229	97	.....	.....	.....	1	233
High and Latin	17,511	15,632	14,537	93	.....	.....	2,669	7,087	4,538
Elementary and Intermediate	95,014	84,875	77,135	91	233	16,083	63,987	3,861	226
Kindergarten	9,464	7,489	5,645	75	6,202	2,114	2	.....	.....
Totals	122,235	108,231	97,546	90	6,435	18,197	66,658	10,949	4,997
Special Schools	1,157	879	770	88	3	23	158	285	327
Totals, Day Schools	123,392	109,110	98,316	90	6,438	18,220	66,816	11,234	5,324
Evening High	5,016	2,750	2,195	80	.....	.....	.....	.....	.....
Evening Elementary	3,922	1,870	1,451	78	.....	.....	.....	.....	.....
Boston Trade School (Evening Classes)	973	395	303	77	.....	.....	.....	.....	.....
Totals, Evening Schools	9,911	5,015	3,949	79	.....	.....	.....	.....	.....
Continuation School	8,705	5,190	5,035	97	.....	.....	.....	.....	.....
Day School for Immigrants	1,312	580	479	83	.....	.....	.....	.....	.....
Totals, All Schools	143,320	119,895	107,779	89	.....	.....	.....	.....	.....

SUMMARY OF ALL SCHOOLS AND TEACHERS, JUNE 30, 1920.

Schools.	Number of Schools.	Number of Class Rooms.	Number of Sittings.	Number of Teachers.		
				Men.	Women.	Total.
Day.						
Normal	1	22	228	4	12	16
High and Latin	15	604	20,445	281	284	565
Elementary and Intermediate	*241	2,569	111,227	155	1,992	2,147
Kindergarten	159	.....	.....	.....	286	286
Special	†7	61	1,492	99	309	408
Totals, Day Schools	423	3,256	133,392	539	2,883	3,422
Evening.						
High Schools	9	102	.....	.....	.....	126
Elementary Schools	9	89	.....	.....	.....	109
Industrial Schools	5	28	.....	.....	.....	28
Totals, Evening Schools	23	219	.....	.....	.....	263

* The separate schools as shown by the number of schoolhouses and rented quarters used in the 69 elementary and 3 intermediate districts, not counting the portable schools belonging.

† Horace Mann, Trade School for Girls, Boston Trade School (Boys), Continuation School, Boston Clerical School, Disciplinary Day School and Day School for Immigrants.

SALARIES OF TEACHERS PER YEAR FROM SEPTEMBER 1, 1921.

Day Schools.	Rank.	First Year.	Yearly Increase.	Maximum Salary.
Normal, High and Latin	Head Master.	$4,140	$144	$4,716
Normal, High and Latin	Master.	2,844	144	3,852
Normal, High and Latin	Junior Master.	1,980	144	3,276
Normal, High and Latin	Clerical Assistant	984	96	1,272
High and Latin	First Assistant.	2,148	96	3,108
High and Latin	Instructor.	1,980	144	2,988
High and Latin	Assistant.	1,668	96	2,532
High and Latin	Junior Assistant.	1,224	96	1,416
Elementary and Intermediate	Master.	3,564	120	4,044
Elementary and Intermediate	Sub-Master.	2,004	120	3,084
Elementary and Intermediate	Master's Assistant.	2,100	96	2,292
Elementary and Intermediate	First Assistant.	2,100	96	2,196
Elementary and Intermediate	Assistant.	1,200	96	2,000
Elementary and Intermediate	Clerical Assistant.	984	96	1,272
Kindergarten	First Assistant.	1,632	96	1,824
Kindergarten	Assistant.	1,080	96	1,560

TERMS, HOLIDAYS AND VACATIONS OF DAY SCHOOLS.

The school year begins on the first day of September in each calendar year and closes on August 31 of the following calendar year.

The 1921–22 term of the day schools begins on September 14, 1921, and continues to June 22, 1922, inclusive. Vacations and holidays: Columbus Day (October 12); from 12 o'clock noon on the day before Thanksgiving Day until the following Monday; from 12 o'clock noon on the second calendar day preceding Christmas Day to and including New Year's Day; the week in which February 22 (Washington's Birthday) falls; Good Friday; the week in which April 19 (Patriots' Day) falls; Memorial Day and Bunker Hill Day. When a holiday falls upon Sunday, the schools are closed on the following Monday. Graduating exercises are held during the second calendar week preceding the Fourth of July.

MEDICAL INSPECTORS AND NURSES.

Regular medical inspection of the schools vas maintained from 1894 to 1915, under the supervision of the Health Department. Beginning September 1, 1915, the School Committee took charge of this service, appointing 41 physicians, since increased to 47.

Chapter 357, Acts of 1907, provided for the appointment by the School Committee of one supervising female nurse and as many district female nurses as are deemed necessary. Their duties are to assist the medical inspectors in carrying out the latter's directions, and to give such instruction to the pupils as will promote their physical welfare. For the 72 elementary and intermediate school districts there are now 47 nurses in the service besides the supervising nurse. Salaries (from Sept. 1, 1921), supervising nurse, $1,956 first year, with annual increase of $120, maximum at $2,196; nurses, $1,296 first year, with annual increase of $96, maximum at $1,584.

SCHOOL PHYSICIANS.

Salary, $900 per year.

WILLIAM H. DEVINE, M. D., *Director*. Salary, $3,516.

FRANCIS G. BARNUM, M. D. Normal School, Girls' Latin School, High School of Commerce.

MARY MOORE BEATTY, M. D. Dwight, Everett and Hyde Districts.

ERNEST L. BOOTH, M. D. Samuel Adams District.

ROLAND W. BRAYTON, M. D. Dorchester High School; Christopher Gibson District.

JOSEPH A. COGAN, M. D. Abraham Lincoln District; Horace Mann School.

SIMON F. CURRAN.* Certificating Office.

FRANCIS J. DOHERTY, M. D. Brighton High School; Bennett District.

MARTIN J. ENGLISH, M. D. Quincy District; Trade School for Girls.

THEODORE C. ERB, M. D. Girls' High School; Boston Trade School.

EUGENE E. EVERETT, M. D. West Roxbury High School; Agassiz and Bowditch Districts.

HARRY FEIN, M. D. Theodore Lyman and Ulysses S. Grant Districts.

MORRIS FRANK, M. D. Dillaway and Dudley Districts.

ALICE M. GRAY, M. D. Boston Clerical School; Roxbury High School and High School of Practical Arts.

JOSEPH E. HALLISEY, M. D. Mather District.

DAVID E. HANLON, M. D. Edmund P. Tileston District; Elihu Greenwood, Trescott and Amos Webster Schools of the Elihu Greenwood District.

DAVID P. HAYES, M. D. John A. Andrew and William E. Russell Districts.

RICHARD H. HOUGHTON, M. D. Emerson and Chapman Districts.

JOSEPH H. H. KELLEY, M. D. Henry L. Pierce District.

BRADFORD KENT, M. D. Oliver Wendell Holmes and John Marshall Intermediate Districts.

HARRY B. LEVINE, M. D. Roger Wolcott District.

JOSEPH B. LYONS, M. D. Charlestown High School; Harvard-Frothingham District.

ALBERT A. MCCAULEY, M. D. Thomas Gardner and Washington Allston Districts.

JOHN H. MOORE, M. D. Eliot District.

JOHN H. MURPHY, M. D. Gaston and Shurtleff Districts.

GEORGE J. OBERLANDER, M. D. Wells District.

EDWARD J. O'BRIEN, M. D. Mechanic Arts High School and Martin District.

BERNARD W. POND, M. D. Franklin and Rice Districts.

CARLISLE REED, M. D. Prince and Washington Districts.

JAMES J. REGAN, M. D. Hancock District.

JAMES A. REILLY, M. D. Mary Hemenway District.

---

* The physician assigned to the Certificating Office receives $1,296 per year, because of extra duties.

William H. Robinson, M. D. Jefferson and Lowell Districts.

Solomon H. Rubin, M. D. George Putnam Intermediate and William Lloyd Garrison Districts.

Charles E. Shay, M. D. Dearborn and Sherwin Districts.

Russell F. Sheldon, M. D. Bowdoin and Wendell Phillips Districts.

Philip E. A. Sheridan, M. D. South Boston High School and Bigelow District.

Francis P. Silva, M. D. Bunker Hill, Prescott and Warren Districts.

Mitchell Sisson, M. D. East Boston High School; Blackinton-John Cheverus District.

Charles F. Stack, M. D. Hyde Park High School; Henry Grew District; Fairmount and Weld Schools in Elihu Greenwood District.

Henry E. Stone, M. D. John Winthrop and Phillips Brooks Districts.

John F. Sullivan, M. D. Gilbert Stuart and Minot Districts.

John T. Sullivan, M. D. William E. Endicott District.

William F. Temple, Jr., M. D. English High School and Annex; Public Latin School.

Edward C. Thompson, M. D. Longfellow and Robert Gould Shaw Districts.

Edward F. Timmins, M. D. Frederic W. Lincoln, Oliver Hazard Perry and Thomas N. Hart Districts.

Edward A. Tracy, M. D. Edward Everett and Hugh O'Brien Districts.

Joseph P. Tynan, M. D. Norcross and Lawrence Districts.

George E. Winslow, M. D. Charles Sumner and Francis Parkman Districts. Roxbury High School Annex; Lewis Intermediate and Julia Ward Howe Districts.

PHYSICAL TRAINING.

By Chapter 295, Acts of 1907, the School Committee were authorized to organize and conduct physical training and exercises, athletics, sports and games and to provide therefor proper apparatus and facilities in the buildings, yards and playgrounds under their control, also to make similar use of all such facilities in charge of the Park Commissioners as the latter, with the Mayor's approval, might deem suitable.

The sum available for this branch of education is ten cents on each $1,000 of the City's assessed valuation, the appropriation for 1920-21 being $149,034.

There are now a director, fourteen instructors and ten assistant instructors of physical training, also 149 playground teachers, the latter having charge of games, gymnastics, etc., in the 36 schoolyard playgrounds and 54 park playgrounds in use.

INDUSTRIAL SCHOOLS PARTLY MAINTAINED BY STATE.

By Chapter 471, Acts of 1911, and Chapter 106, Acts of 1912, the State especially encourages the establishing of Independent Industrial Schools, allowing financial aid for their maintenance proportionate to the amount raised by local taxation and expended for all public schools. Under this

arrangement the School Committee is reimbursed by the State to the extent of one half the net maintenance cost of such industrial schools established in Boston thus far with the approval of the State Board of Education. By Chapter 805, Acts of 1913, Continuation Schools, for employed children between fourteen and sixteen years of age, were included under the same plan of State aid. The four schools thus maintained are the Boston Trade School (for Boys), day and evening, Trade School for Girls, day and evening, Voluntary Continuation School and Compulsory Continuation School. In 1920–21 the amount received from the State for this purpose was $105,580.

In addition to the regular term, the day industrial schools are in session for a summer term from July 5 to the last Friday in August, inclusive. The summer term of the co-operative agricultural courses begins on the day next following the close of the regular day schools in June, continuing until their reopening in September.

MANUAL TRAINING ROOMS.

There are six manual training rooms located in high schools, one in each of the following-named districts: Brighton, Charlestown, Dorchester, East Boston, Hyde Park and West Roxbury. In addition to these there are seventy-five manual training rooms located in elementary and intermediate schools, viz.: Seven in East Boston, five in Charlestown, eleven in Boston proper, seven in South Boston, twelve in Roxbury, three in Jamaica Plain, two in Roslindale, two in West Roxbury, twenty in Dorchester, one in Mattapan, one in Brighton, two in Allston and two in Hyde Park.

PRE–VOCATIONAL CENTERS.

I. Austin, Paris street, East Boston. Three classes, with outfits for *Bookbinding, Machine Shop Work and Printing.*

II. Abram E. Cutter, Medford street, Charlestown. Two classes, with outfits for *Electrical Work and Woodworking.*

III. Eliot. (A) Michael Angelo School, Charter street, City Proper. One class, with outfit for *Sheet Metal Work.*

(B) 39 North Bennet street, City Proper. One class, with outfit for *Woodworking.*

IV. Quincy, Tyler street, City Proper. Three classes, with outfits for *Machine Shop Work, Printing and Sheet Metal Work.*

V. Parkman, Broadway, South Boston. Two classes, with outfits for *Machine Shop Work and Woodworking.*

VI. Miles Standish, Roxbury street, Roxbury. Three classes, with outfits for *Electrical Work, Machine Shop Work and Printing.*

VII. Sherwin, Sterling street, Roxbury. Two classes, with outfits for *Printing and Sheet Metal Work.*

VIII. Winthrop street, Roxbury. Two classes, with outfits for *Bookbinding and Woodworking.*

IX. Agassiz, 24 Eliot street, Jamaica Plain. Three classes, with outfits for *Printing, Woodworking and Gardening.*

X. Lyceum Hall, Meeting House Hill, Dorchester. Three classes, with outfits for *Electrical Work, Sheet Metal Work and Woodworking.*

PRE-VOCATIONAL CENTERS FOR GIRLS.

I. Hyde, Hammond street, Roxbury. Five classes, with outfits for *Sewing, Dressmaking, Embroidery, Rug-making and Cooking.*

II. Theodore Lyman, 66 Saratoga street, East Boston. Three classes, with outfits for *Sewing, Dressmaking and Cooking.*

III. Hancock, 39 North Bennet street, City Proper. Seven classes, with outfits for *Sewing, Dressmaking, Power Machine Operating, Millinery. Cooking, Home Management and Cafeteria Work.*

HOME AND SCHOOL GARDENING.

Classes conducted in West Roxbury High School, also in fifty-four elementary schools, *i. e.*, six in East Boston, eight in City Proper, five in South Boston, eleven in Roxbury, twelve in Dorchester, four in Jamaica Plain, two each in Roslindale and Hyde Park, one each in Allston, Brighton, West Roxbury and Mattapan.

SCHOOL KITCHENS.

There are five high schools offering courses in household science and arts, viz.: Brighton, Charlestown, Dorchester, Hyde Park, also High School of Practical Arts, and sixty-four rooms fitted as kitchens and used for instruction in cookery, of which seven are in East Boston, five in Charlestown, thirteen in Boston Proper, five in South Boston, seven in Roxbury, fifteen in Dorchester, four in Jamaica Plain, two in Allston, one in Brighton, two in Roslindale, one in West Roxbury, and two in Hyde Park.

A director, assistant director, 39 teachers of cookery and 65 teachers of sewing are assigned to this Department of Household Science and Arts.

EVENING HIGH AND ELEMENTARY SCHOOLS.

The term of the evening schools begins on the last Monday in September and continues to the regular spring vacation in the middle week of April. Sessions are suspended on the evenings of legal holidays, the day preceding and day following Thanksgiving Day, and from the second Friday preceding Christmas Day to and including New Year's Day, but when the latter falls after Tuesday of any week the sessions are suspended on the remaining days of that week.

There are nine evening High Schools, viz.: Central, for men and boys only (English High Schoolhouse), Girls', Brighton, Charlestown, Dorchester, East Boston, Roxbury, South Boston and Hyde Park. These schools, whose sessions are on Monday, Tuesday and Thursday evenings, from 7.30 to 9.30, are held in the several high schoolhouses of the districts named. All but the Central High are commercial schools.

There are eighteen Elementary evening schools, including six Branch schools of same in session on Monday, Tuesday and Thursday evenings, held in the following-named school buildings:

Bigelow School, Fourth and E sts., South Boston; Bowdoin School,

Myrtle st., West End; Charles Sumner School, Ashland st., Roslindale, and Branch on Philbrick st.; Comins School, Terrace and Tremont sts., Roxbury, with Branch in Brighton High School and another in Roxbury High; Eliot School, North Bennet st., and Eliot Branch, Tileston st.; Franklin School, Waltham st.; George Putnam School, Columbus ave., Roxbury; Phillips Brooks School, Perth st., Dorchester, and Branch on Westville st.; Roger Wolcott School, Morton st., Mattapan; Theodore Lyman School, Paris and Gove sts., East Boston; Washington School, Norman and South Margin sts., North End, and Branch in Charlestown High School.

INDUSTRIAL SCHOOLS.

The term of the evening classes of the Industrial Schools begins on the last Monday in September, and continues for twenty-four school weeks. The sessions are held on Monday, Tuesday and Thursday evenings during the weeks that the other evening schools are in session.

These classes are conducted in Boston Trade School, Parker st., Roxbury, and in three Branch Schools, viz.: Mechanic Arts High Schoolhouse, corner of Belvidere and Dalton streets; the East Boston High Schoolhouse on Marion street, East Boston, and the Hyde Park High Schoolhouse on Harvard ave., Hyde Park.

CONTINUATION SCHOOL (DAY).

Classes for Boys' Division, with 31 instructors, are held in the Brimmer School on Common street and at 278B Tremont street; for Girls' Division, with 26 instructors, at 25 La Grange street; other classes, with six instructors, at 52 Tileston street, North End.

All children 14 to 16 years of age employed under an employment certificate are compelled by law (Chapter 805, Acts of 1913) to attend the school four hours per week. Sessions, 8 a. m. to 12 m. and 1 to 5 p. m., every week day except Saturday during the time the regular schools are at work. The courses of instruction include reading, writing and arithmetic, office procedure, business practice, salesmanship, prevocational and trade extension work, metalwork, woodwork, power machine, electricity, printing, dressmaking, millinery and household arts. Voluntary classes are conducted for pupils over 16 years of age at 52 Tileston street, Tuesday, Wednesday, Thursday and Friday, 10 a. m. to 12 m. and 3 to 5 p. m. Monday, Tuesday, Wednesday, Thursday and Friday from 8.30 to 10.30 a. m. and from 2.30 to 5 p. m.

DAY SCHOOL FOR IMMIGRANTS.

At 48 Boylston street, 15 Florence street, 98 Tyler street and Andrews School, Genesee street, City Proper; Atherton, Audubon, John Greenleaf Whittier, Phillips Brooks and William E. Endicott Schools in Dorchester; Commodore Barry School and East Boston High School in East Boston; Sharp, Mayhew and William Blackstone Schools, West End; at 427 Commercial street, North End; Lucretia Crocker School, Parker street, Jamaica Plain; Aaron Davis, Benedict Fenwick, Sherwin, W. L. P. Boardman and William Lloyd Garrison Schools in Roxbury, and at 798

First street, South Boston, instruction in English is provided for immigrants not knowing the language, classes being held daily (except Saturday) for two hours in the forenoon and the same in the afternoon.

SUMMER REVIEW SCHOOLS.

These supplementary schools, one high and ten elementary, for pupils who have been retarded in their studies, were started on June 22, 1914. The term is forty days, and the registration of pupils in 1920 was 4,194, or 3,833 in the elementary schools and 361 in the high school, with 136 teachers attending. Of the elementary school pupils, 84.54 per cent won promotion in 1920.

USE OF SCHOOL PROPERTY FOR SOCIAL AND CIVIC PURPOSES.

By the provisions of Chapter 195, Acts of 1912, amended by Chapter 86, Special Acts of 1916, the School Committee may allow the school property under their control to be used by associations and individuals for social, recreative and civic purposes such as may be of benefit to the community, with the understanding that such use shall nowise interfere with the regular school work. The School Committee may annually appropriate for this purpose a sum equal to two cents on each $1,000 of the City's assessed valuation, which in the year 1920–21 amounted to $29,807. This plan was started by establishing four Evening Centers, each having a manager, in four high schoolhouses, viz.: Charlestown, East Boston, Roxbury and South Boston, beginning in October, 1912, and continuing five months every year. Nine more have since been opened, viz., in Michael Angelo schoolhouse, North End; in Bowdoin, William Blackstone and Washington schoolhouses, West End; in the Dorchester High and Edward Everett schoolhouses; in the Practical Arts High, Abraham Lincoln and Sarah Greenwood schoolhouses. A variety of social and study clubs, lectures, concerts and other entertainments are included in these activities which engage the services of 152 paid leaders and other workers, also many volunteer assistants. The centers remain in session from the first Wednesday in October to June 30 on three evenings and one or more afternoons a week with some variation as to days. Their membership is limited to persons over 14 years of age who are not pupils in the regular day schools. Persons attending the various meetings and entertainments in nine months ending June 30, 1920, numbered 463,894. The appeal of the School Center that "every plus talent of a community be used through it" for mutual benefit has met with gratifying response. The basements of 125 schoolhouses are used by the Election Department as polling places.

PENSION AND RETIREMENT FUNDS FOR TEACHERS.

As provided by Chapter 589, Acts of 1908, amended by Chapter 617, Acts of 1910, and by Chapter 304, Spec. Acts of 1915, the School Committee, by a majority vote of all its members, may retire with a pension any member of the teaching or supervising staff of the public day schools who has reached the age of sixty-five years, also such other members as are

incapacitated for further efficient service. If the teacher retired has been employed in the public day schools for a period of thirty years or more, ten years of which has been in Boston, the pension paid amounts to one-third of the annual salary received at time of retirement, but in no case is it less than $312 nor more than $600 annually. If the period of service is less than thirty years, the pension is proportionally less. The School Committee were authorized to provide for these pensions by appropriating annually an amount equal to five cents on each $1,000 of the City's assessed valuation. This allowance was increased by Chap. 304, Special Acts of 1915, to seven cents on each $1,000. The Permanent School Pension Fund amounted to $380,516 on February 1, 1921, and 342 retired teachers were receiving pensions therefrom.

The Boston Teachers' Retirement Fund Association, started in 1900, is paying $120 per year to 298 annuitants and smaller sums to five others, the total amount of its fund on February 1, 1921, being $665,568. At that date 2,760 teachers were each contributing $18 per year to this fund.

School Principals Retired (and Pensioned) with Honorary Title, Emeritus.

Principal.	School or District Served.	Years of Service.	Year Retired.
John F. Casey	English High School	47	1915
Augustus D. Small	South Boston High School	47	1914
William B. Atwood	Frothingham District	44	1912
Thomas H. Barnes	Gaston District	45	1910
Alfred Bunker	Quincy District	46	1910
Juliette Hayward Cox	Gaston District	40	1916
J. Langdon Curtis	Dwight District	46	1919
Joshua M. Dill	John A. Andrew District	47	1919
Fred O. Ellis	Norcross District	43	1910
Sarah Fuller	Horace Mann School	53	1910
Hiram M. George	Roger Wolcott District	45	1916
John T. Gibson	Agassiz District	47	1912
Edwin T. Horne	William E. Russell District	48	1912
Charles F. King	Dearborn District	42	1913
Amos M. Leonard	Lawrence District	46	1911
Francis A. Morse	Robert Gould Shaw District	40	1913
William E. C. Rich	Christopher Gibson District	38	1913
Edward P. Sherburne	Jefferson District	49	1914
Edward Stickney	Warren District	.....	1910
John F. Eliot	East Boston High School	47	1920
Emily F. Carpenter	Wells District	48	1920

SOCIAL LAW LIBRARY BOSTON 1804

Permanent Public Schoolhouses in use, with Grades, Masters, Etc., 1921.

Name and Location. (Alphabetically.)	Cost. Land.	Cost. Building.	Cost. Total.	Year Built.	Class Rooms.	Sittings. Regular.	Sittings. Portable, Etc.	Master, or Assistant In Charge.
Normal, High and Latin.								
Boston Normal, Huntington avenue, Rox.	$129,107	$329,237	$458,344	1907	22, H	224	.....	Wallace C. Boyden.
Boys' Latin, Warren avenue*	.....	.....	.....	1880	33, H	1,324	.....	Patrick T. Campbell.
Brighton High, Cambridge and Warren streets	35,074	222,200	257,274	1895, 1913	27, 2 H	533	177	Frederic A. Tupper.
Charlestown High, Monument square	57,735	296,056	353,791	1907	23, H	448	210	George W. Evans.
Dorchester High, Talbot avenue and Washington street,	51,700	471,153	522,853	1901, 1910	61, 2 H	1,599	326	James E. Thomas.
East Boston High, Marion street	63,180	281,041	344,221	1901	22, 2 H	659	44	Bertram C. Richardson.
English High, Montgomery street (Boys)	280,000	527,518	807,518	1880	36, H	995	106	William B. Snow.
English High Annex, Worthington street (Boys)†	56,404	176,664	233,068	1906	17	850	.....	Walter F. Downey.
Girls' High, West Newton street	82,212	513,885	596,097	1870	53, H	2,217	.....	Myron W. Richardson.
Girls' Latin, Huntington avenue, Rox.	55,780	297,116	352,896	1907	25, H	633	253	Ernest G. Hapgood.
High School of Commerce, Avenue Louis Pasteur (Boys),	91,751	511,825	603,576	1915	53, H	1,800	.....	James E. Downey.
High School of Practical Arts, Greenville st., Rox. (Girls),	43,578	300,851	344,429	1913	32, H	811	.....	Herbert S. Weaver.
Hyde Park High, Everett street	.....	76,400	76,400	1902	18, H	457	.....	George W. Earle.
Mechanic Arts High, Belvidere street (Boys)	148,680	648,643	797,323	1893, 1908	48, H	1,202	425	Charles W. Parmenter.
Roxbury High, Warren and Montrose streets (Girls)	46,698	384,865	431,563	1891	32, H	971	159	Raymond G. Laird.
Roxbury High Annex, Perrin street (Girls)‡	.....	.....	.....	1905	10	.....	.....	Prudence E. Thomas.
South Boston High, Thomas park and G street	23,894	343,720	367,614	1901	29, 2 H	879	176	Samuel F. Tower.
West Roxbury High, Elm street, J. P.	.....	237,246	237,246	1867, 1900	23, 2 H	610	80	Maurice J. Lacey.
Elementary, Intermediate and Kindergarten.	School District.					Grades.		
Aaron Davis, Yeoman street, Rox.	Dearborn			1870	12	K, 1st–3rd		Martha A Norton.
Abby W. May, Thornton street, Rox.	Dillaway			1893	6	K, 1st–3rd		———
Abraham Lincoln, Arlington street	Abraham Lincoln			1911	40, H	1st–9th		**George W. Ransom.**
Agassiz, Brewer street, J. P. (Boys)	Agassiz			1893	15, H	2nd–8th		**Joshua Q. Litchfield.**
Albert Palmer, Eustis street, Rox.	Dearborn			1895	6	K, 1st–3rd		Katharine O'Brien.
Amos Webster, Hilton street, H. P.	Elihu Greenwood			1895	4	1st–3rd		Susan D. Waldron.
Andrews, Genesee street	Quincy			1896, 1913	15	K, 1st–3rd		Theresa A. Mullen.
Asa Gray, Weston street, Rox.	Hyde Sherwin			1877	8	K, 1st, 2nd, 4th 2nd–3rd		Delia E. Cunningham. Emma L. Peterson.
Atherton, Columbia road, Dor.	Christopher Gibson			1872	8	K, 1st–3rd		Rose E. A. Redding.
Auburn, Waverly street, Bri.	Thomas Gardner			1856	4	K, 1st, 2nd		Margaret A. Foley.
Audubon, Harvard street, Dor.	Roger Wolcott			1919	10	K, 1st–6th		Katharine C. Merrick.
Bailey-street, Dor.	Henry L. Pierce			1880	4	K, 1st–3rd		Anna B. Badlam.
B. F. Tweed, Cambridge street, Chsn.	Bunker Hill			1892	6	K, 1st–3rd		Kate T. Brooks.
Benedict Fenwick, Magnolia street, Dor.	John Winthrop			1912	12	K, 1st–6th		Florence Cahill.
Benjamin Cushing, Robinson street, Dor.	Mather			1897	8	K, 1st–3rd		Clara A. Jordan.

Benjamin Dean, H street, S. B.	Thomas N. Hart	1899	8	K, 1st–3rd	Mary E. Perkins.
Benjamin Pope, O and Fifth streets, S. B.	Oliver Hazard Perry	1883	8	K, 1st–3rd	Julia G. Leary.
Bennett, Chestnut Hill avenue, Bri.	Bennett	1874	7, H	5th–8th	**Henry L. Sawyer.**
Bennett Branch, Dighton street, Bri.	Bennett	1886	6	4th–8th	E. May Hastings.
Bigelow, Fourth and E streets, S. B. (Boys)	Bigelow	1901	19, H	4th–8th	**Joseph F. Gould.**
Blackinton, Leyden street, E. B.	Blackinton-John Cheverus	1892	18, H	K, 3rd–8th	**John Carroll.**
Bowditch, Green street, J. P. (Girls)	Bowditch	1892	15, H	4th–8th	**Edward W. Schuerch.**
Bowdoin, Myrtle street (Girls)	Bowdoin	1896	16, H	1st–8th	**Lillian M. Towne.**
Bunker Hill, Baldwin street, Chsn.	Bunker Hill	1866	14, H	4th–8th	**Frank L. Keith.** §
Canterbury-street, W. R.	Francis Parkman	1864	2	1st–4th	Elisabeth Kiggen.
Capen, I and East Sixth streets, S. B.	Thomas N. Hart	1871	6	1st–3rd	S. Louella Sweeney.
Chapman, Eutaw street, E. B.	Chapman	1901	17, H	1st–8th	**Frank E. Hobart.**
Charles Bulfinch, Parker street, Rox.	Jefferson	1911	12	K, 1st–6th	Mary A. Rourke.
Charles C. Perkins, St. Botolph street	Prince	1891	10, H	K, 1st–4th	Katherine L. Campbell.
Charles E. Daniels, Mead street, Chsn.	Warren	1847	4	K, 1st, 2nd	Elizabeth M. Quigley.
Charles Sumner, Ashland street, Ros.	Charles Sumner	1877	10, H	3rd–8th	**Loea P. Howard.**
Chestnut-avenue, J. P.	Bowditch	1872	2	1st–3rd	Gertrude P. Shea.
Choate Burnham, East Third street, S. B.	Frederic W. Lincoln	1894	9	K, 1st–3rd	Laura L. Newhall.
Christopher Columbus, Tileston street	Eliot	1904	24	1st–6th, 8th	John J. Sheehan.
Christopher Gibson, Head of Morse street, Dor.	Christopher Gibson	1895	14, H	4th–8th	**Frederic L. Owen.**
Clinch, F street, S. B.	Shurtleff	1871	6	K, 1st–3rd	Mary F. Finneran.
Comins, Tremont street, Rox.	Jefferson	1856	13, H	1st–8th	Margaret T. Dooley.
Commodore Barry, Sumner and Lamson streets, E. B.	Samuel Adams	1856	13, H	3rd–5th	Helen L. Dennison.
Copley, Bartlett street, Chsn.	Warren	1901	8	1st–4th	Caroline E. Morse.
Cottage-place, Rox.	Jefferson	1859	4	K	Ellen M. Pinkham.
Cudworth, Gove street, E. B.	Theodore Lyman	1894	11	K, 1st–3rd	Annie M. Wilcox.
Curtis Guild, Ashley street, E. B.	Blackinton-John Cheverus	1920	9	1st–3rd	Sarah F. Littlefield.
Cushman, Parmenter street	Hancock	1867	16	K, 1st–3rd	Anna M. Niland.
Cyrus Alger, West Seventh street, S. B.	Norcross	1880	8	K, 1st–3rd	Mabel A. Grogan.
Damon, Readville street, H. P.	Henry Grew	1871	8	K, 1st–8th	Charles H. Early.
Dearborn, Orchard Park and Chadwick streets, Rox.	Dearborn	1905	21, H	4th–8th	**John C. Riley.**
Dillaway, Kenilworth street, Rox. (Girls)	Dillaway	1882	12, H	6th–8th	**Emma S. Gulliver.**
Dorchester avenue, corner Gibson street, Dor.	Mary Hemenway	1852	4	1st–3rd	Agnes M. Golden.
Drake, C street, S. B.	Lawrence	1869	6	1st–3rd	Emma Britt.
Dudley, Dudley and Putnam streets, Rox. (Boys)	Dudley	1874	14, H	4th–8th	**William L. Phinney.**
Dwight, West Springfield street, (Boys)	Dwight	1857	14, H	4th–8th	**Hugh J. McElaney.**
Edmund P. Tileston, Norfolk street, Mattapan	Edmund P. Tileston	1911 / 1914	16, H	K, 1st–8th	**Orris L. Beverage.** ‖
Edward Everett, Pleasant street, Dor.	Edward Everett	1909	16, H	1st, 2nd, 5th–8th	**Leonard M. Patton.**
Elbridge Smith, Centre street, Dor.	Mary Hemenway	1870	8	K, 1st–5th	Bertha F. Cudworth.
Elihu Greenwood, Metropolitan avenue, H. P.	Elihu Greenwood	1887	9	K, 1st–8th	**Louis P. Nash.**
Eliot, North Bennet street (Boys)	Eliot	1838	14, H	4th–8th	**John F. McGrath.**
Elizabeth Peabody, Poplar street	Wells	1861	6	1st–3rd	Alicia I. Collison.
Ellen H. Richards, Beaumont street, Dor.	Gilbert Stuart	1913	8	K, 1st–4th	Mary M. Dacey.
Ellis Mendell, School street, W. R.	George Putnam Intermediate	1904	12	K, 1st–5th	Julia H. Cram.
Emerson, Prescott street, E. B.	Emerson	1865	16, H	1st, 4th–9th	**James H. Leary.**

* Included with English High, adjoining. † Occupies the Patrick A. Collins Schoolhouse. ‡ Occupies Sarah J. Baker Schoolhouse.

NOTE.— A 9th grade has recently been added to the school system, this and the 7th and 8th grades constituting the intermediate or junior high schools. The name of the Principal and the main building of each school district is in bold-face type. In column headed "Class Rooms" the letter H shows that the schoolhouse contains an assembly hall; 2 H, two halls. The letter K under "Grades" signifies Kindergarten. Hired buildings and others owned by the City, used for schools but not regular schoolhouses, are omitted from this list.

§ Retired on pension, Aug. 31, 1921. ‖ Orris L. Beverage died May 4, 1921. Charles I. Gates appointed as Master.

PERMANENT PUBLIC SCHOOLHOUSES IN USE, WITH GRADES, MASTERS, ETC., 1921.—*Continued.*

NAME AND LOCATION. (Alphabetically.)	School District.	Year Built.	Class Rooms.	Grades.	Master, or Assistant In Charge.
ELEMENTARY, INTERMEDIATE AND KINDERGARTEN — *Continued.*					
Emily A. Fifield, Dunbar avenue, Dor	Henry L. Pierce	1918	16	4th-6th	John J. Connelly.
Everett, West Northampton street (Girls)	Everett	1860	16, H	4th-8th	**Myron T. Pritchard.**
Fairmount, Williams avenue, H. P.	Elihu Greenwood	1871	9	K, 1st-8th	Edson L. Ford.
Farragut, Fenwood road, Rox.	Martin	1904	14	K, 1st-4th	Nellie G. Kelley.
Florence Nightingale, West Park street, Dor.	John Marshall	1914	10	K, 1st-6th	Alicia F. McDonald.
Florence-street, Florence street, W. R.	Charles Sumner	1862	6	K, 1st-3rd	Katharine M. Coulahan.
Francis Parkman, Walk Hill street, J. P.	Francis Parkman	1899	14, H	K, 1st-8th	**Arthur Stanley.**
Franklin, Waltham street (Girls)	Franklin	1859	14, H	4th-8th	**Seth Sears.**
Frederic A. Whitney, Webster avenue, Bri.	Washington Allston	1899	8	K, 1st-3rd	Emma F. Martin.
Frederic W. Lincoln, East Broadway, S. B. (Boys)	Frederic W. Lincoln	1859	13, H	4th-8th	**Chester H. Wilbar.**
Freeman, Charter street	Eliot	1868	6	K, 1st-3rd	Carrie A. Waugh.
Frothingham, Prospect street, Chsn.	Harvard-Frothingham	1874	16, H	4th-8th	Charles E. Quirk.
Gaston, East Fifth street, corner L st., S. B. (Girls)	Gaston	1872	14, H	4th-8th	**Josephine A. Powers.**
George Bancroft, Appleton street, near Dartmouth street,	Rice	1870	12	K, 1st-4th	Mabel I. Emerson.
George Frisbie Hoar, Fifth street, S. B.	Norcross	1914	12	K, 1st-5th	Carrie A. Whitaker.
George Putnam, Columbus avenue, Rox.	George Putnam Intermediate	1880	10, H	Intermed.	**Herbert L. Morse.**
George T. Angell, Hunneman street, Rox.	Sherwin	1912	8	(Special Classes)	Katherine C. Coveney.
Germantown, Washington and Grove streets, W. R.	Robert Gould Shaw	1863	4	1st-6th	Frances S. Parker.
Gilbert Stuart, Richmond street, Dor.	Gilbert Stuart	1896	14, H	4th-8th	**Edwin F. Kimball.**
Glenway, Glenway street, Dor.	William E. Endicott	1880	2	K, 1st	Alice M. Long.
Glenway Annex, Glenway street, Dor.	William E. Endicott	1898	2	2nd, 3rd	Alice G. Price.
Grant, Phillips street	Wendell Phillips	1852	4	5th	Sarah G. Doherty.
Hancock, Parmenter street (Girls)	Hancock	1847	14, H	4th-9th	**Gertrude E. Bigelow.**
Hancock Annex, Parmenter street	Hancock	1903	2	K	Carolyn B. Shattuck.
Harbor View street, Dor.	William E. Russell	1883	4	1st-3rd	Stella M. Coates.
Harris, Adams street, Dor.	Mary Hemenway	1861	9, H	K, 1st-4th	Ida K. McGiffert.
Harvard, Devens street, Chsn.	Harvard-Frothingham	1871	16, H	4th-8th	**Joseph B. Egan.**
Harvard, North Harvard street, Bri.	Thomas Gardner	1848	4	K, 1st-3rd	Annie L. Ziersch.
Hawes-hall, West Broadway, S. B.	Bigelow	1823	8	K, 1st-3rd	Annie S. McKissick.
Hemenway, Wolcott street, H. P.	Henry Grew	1895	2	K, 1st-5th	Dora F. Hastings.
Henry Grew, Gordon avenue, H. P.	Henry Grew	1871	11	K, 1st-8th	**William E. Perry.**
Henry L. Pierce, Washington street, Dor.	Henry L. Pierce	1891	12, H	Intermed.	**William W. Howe.**
Henry Vane, Baker street, W. R.	Robert Gould Shaw	1899	4	1st-6th	Anna L. Maguire.
Hillside, Elm street, J. P.	Bowditch	1858	6	K, 1st-3rd	Alice Greene.
Hobart-street, Faneuil, Bri.	Bennett	1884	4	K, 1st-3rd	S. Matilda Daniell.
Howard-avenue, Dor.	John Winthrop	1882	6	1st-3rd	Isabella L. Bissett.
Howard-avenue Annex	John Winthrop	1896	2	K	Katherine E. Peard.
Hugh O'Brien, Dudley and Langdon streets, Rox.	Hugh O'Brien	1887	14, H	K, 3rd-8th	**Maurice J. O'Brien.**
Hull, Quincy street, Rox.	Phillips Brooks	1875	8	K, 1st-4th	Mary C. Maloy.
Hyde, Hammond street, Rox. (Girls)	Hyde	1884	14, H	K, 5th-8th	**Caspar Isham.**
Ira Allen, Parker street, Rox.	Sherwin	1901	6	K, 1st-3rd	Nellie H. Crowell.

James A. McDonald, Polk street, Chsn.	Prescott	1876 1911	8, H	K, 1st–3rd	Mary E. Franklin.*
James Otis, Paris and Marion streets, E. B.	Ulysses S. Grant	1905	18	K, 1st–4th	Mary E. Williams.
Jefferson, Heath street, Rox.	Jefferson	1904	19, H	K, 1st–8th	**Henry C. Parker.**
John A. Andrew, Dorchester street, S. B.	John A. Andrew	1876	16, H	4th–8th	**Edgar L. Raub.**
John Boyle O'Reilly, Dorchester street, S. B.	John A. Andrew	1904	14	K, 1st–3rd	Mary C. Gartland.
John Cheverus, Moore street, E. B.	Blackinton–John Cheverus	1909	16, H	4th–8th	Harry Brooks.
John D. Philbrick, Folsom street, Ros.	Charles Sumner	1913	8, H	K, 1st–8th	Irving M. Norcross.
John Greenleaf Whittier, Southern avenue, Dor.	Henry L. Pierce	1905	10	K, 1st–3rd	Keziah J. Anslow.
John J. Williams, Groton street	Franklin	1913	12	K, 1st–3rd	Elizabeth F. Dorn.
John Lothrop Motley, Savin Hill avenue, Dor.	Edward Everett	1911	4	1st–4th	Etta C. Rochefort.
John Lothrop Motley Annex, Savin Hill avenue, Dor.	Edward Everett	.....	.....	K, 1st, 2nd	Marguerite R. Young.
John Marshall, Westville street, Dor.	John Marshall	1903	20, H	K, 1st,-6th	**E. Gertrude Dudley.**
John Winthrop, Brookford and Dacia streets, Dor.	John Winthrop	1911	16	Intermed.	**James A. Crowley.**
Joseph Tuckerman, East Fourth street, S. B.	Gaston	1905	10	K, 1st–3rd	Ellen V. Courtney.
Joshua Bates, Harrison avenue	Dwight	1884	8	K, 1st–3rd	Miriam Sterne.
Julia Ward Howe, Dale street, Rox.	Julia Ward Howe	1868	12	1st–6th	**Clarence H. Jones;**
Lafayette, Ruggles street, Rox.	Hyde Sherwin	1911	8	1st–4th 1st, 2nd	Annie G. Flaherty. Oria J. Perry.
Lawrence, B and West Third streets, S. B. (Boys)	Lawrence	1856	13, H	4th–8th	**Thomas J. Sheahan.**
Lewis, Walnut avenue, Rox.	Lewis Intermediate	1912	18, H	Intermed.	**Charles C. Haines.**
Little Em'ly, Adams street, Dor.	Mary Hemenway	1895	1	1st	——— ———.
Longfellow, Hewlett and South streets, Ros.	Longfellow	1897 1909	27, H	K, 1st–8th	**Abram T. Smith.**
Louis Prang, Bartlett street, Rox.	Dillaway	1846	6	1st–3rd	Isabella J. Ray.
Louisa May Alcott, West Concord street	Everett	1845	11	K, 1st–3rd	Louise Robinson.
Lowell, Centre street, J. P.	Lowell	1874	14, H	4th–8th	**Wm. Lester Bates.**
Lucretia Crocker, Parker street, J. P.	Lowell	1884	8	K, 1st–4th	Lucy M. Goodwin.
Margaret Fuller, Glen road, J. P.	Bowditch	1892	6	K, 1st–4th	Lena L. Carpenter.
Martha A. Baker, Walk Hill street, Mat.	Edmund P. Tileston	1913	4	K, 1st–4th	Mary M. Hoye.
Martin, Huntington avenue, Rox.	Martin	1885	14, H	5th–8th	**Charles M. Lamprey.**
Mary Hemenway. Adams street, Dor.	Mary Hemenway	1897	12, H	Intermed.	**W. Lawrence Murphy.**
Mary L. Brock, Chestnut Hill avenue, Bri.	Bennett	1897	2	1st–8th	Margaret A. Sullivan.
Mary Lyon, Turner street, Bri.	Bennett	1914	6	3rd–6th	Ella J. Costello.
Mather, Meeting House Hill, Dor.	Mather	1905	30, H	4th–8th	**George A. Smith.**
Mayhew, Chambers street	Washington	1897	14	K, 1st–4th	Eleanor B. Jamison.
Michael Angelo, Charter street, North End	Eliot	1919	10, H.	K, Special	Catharine J. Cunningham
Minot, Neponset avenue, Dor.	Minot	1887	7, H	5th–8th	**F. Morton King.**
Mozart, Beech street, W. Rox.	Longfellow	1913	4	1st–4th	Lila C. Fisher.
Mt. Pleasant-avenue, Rox.	Dearborn	1847 1907	4	1st–3rd	Carrie M. Wellington.
Nahum Chapin, Common street, Chsn.	Harvard–Frothingham	1847	6	K, 1st, 3rd	S. Janet Jameson.
Nathan Hale, Cedar street, Rox.	Dudley	1909	12	K, 1st–4th	Delia T. Killion.
Nathaniel Hawthorne, Harlow street, Dor.	John Winthrop	1906	9	2nd–5th	Mary J. Moore.
Noble, Princeton street, E. B.	Emerson	1874	8	1st–3rd	Emma J. Irving.
Noble Annex, Princeton street, E. B.	Emerson	1898	2	K	Flora S. McLean.
Norcross, D street, S. B. (Girls)	Norcross	1868	14, H	4th–8th	**Mary R. Thomas.**
Oak-square, Nonantum street, Bri.	Bennett	1894	2	K, 1st, 3rd	Jennie L. Worth.
Old Agassiz, Burroughs street, J. P.	Agassiz	1849	6	K, 1st–3rd	Caroline D. Putnam.*

* Retired on pension, Aug. 31, 1921.

PERMANENT PUBLIC SCHOOLHOUSES IN USE, WITH GRADES, MASTERS, ETC., 1921.—*Continued.*

NAME AND LOCATION. (Alphabetically.)	School District.	Year Built.	Class Rooms.	Grades.	Master, or Assistant In Charge.
ELEMENTARY, INTERMEDIATE AND KINDERGARTEN.—*Continued.*					
Old Baker-street, Gardner street, W. Rox	Robert Gould Shaw	1855	1	K	Adelaide B. Hearn.
Old Edward Everett, Willis street, Dor	Edward Everett	1855	6	1st, 2nd	E. Mabel Clarke.
Old Gibson, Athelwold street, Dor	Oliver W. Holmes Intermediate,	1857	7	Intermed.	E. Leora Pratt.
Old Mather, Meeting House Hill, Dor	Mather	1872	10	K, 1st–4th	Elizabeth V. Cloney.
Oliver Hazard Perry, East Seventh street, S. B	Oliver Hazard Perry	1904	14, H	4th–8th	**John W. Lillis.**
Oliver Holden, Pearl street, Chsn	Warren	1910	5	K, 3rd, 6th	M. Perlie Clark.
Oliver Wendell Holmes, School street, Dor	Oliver W. Holmes Intermediate,	1905	24, H	Intermed.	**Alvin P. Wagg.**
Paul Jones, Horace and Byron streets, E. B	Blackinton–John Cheverus	1904	11	K, 1st–3rd	Alice M. Macdonald.
Paul Revere, Prince street	Hancock	1898	18	K, 1st–6th	Margaret D. Mitchell.
Pauline Agassiz Shaw, Norfolk and Morton streets, Dor	Roger Wolcott	1918	8	K, 3rd-6th	Bertha C. Quinnam.
Peter Faneuil, Joy street	Wendell Phillips	1910	17	K, 1st–5th	Agnes G. Tarpey.
Philip H. Sheridan, Prescott and Trenton streets, E. B.	Emerson	1914	12	K, 1st–5th	Ida E. Halliday.
Phillips Brooks, Perth street, Dor	Phillips Brooks	1900	15, H	5th–8th	**James A. Treanor.**
Phineas Bates, Beech street, Ros	Longfellow	1896	4	1st–7th	Jennie A. Owens.
Pierpont, Hudson street	Abraham Lincoln	1850	4	1st, 2nd	Mary E. Noonan.
Plummer, Belmont square, E. B	Samuel Adams	1891	16	K, 1st–3rd	Fannie M. Morris.
Pormort, Snelling place	Eliot	1855	6	K, 1st–3rd	Rosa M. E. Reggio.*
Prescott, Elm street, Chsn	Prescott	1857	10, H	4th–8th	**Archer M. Nickerson.**
Prince, Newbury street	Prince	1875 / 1912	16, H	1st–8th	**Frederic H. Ripley.**
Quincy, Tyler street (Boys)	Quincy	1847	14, H	K, 4th–8th	**Frederick W. Swan.**
Quincy E. Dickerman, Magnolia street, Dor	Phillips Brooks	1914	16	K, 1st–6th	John M. McDonnell.
Quincy-street, Dor	Mather	1882	2	1st–3rd	Mary T. Smith.
Rice, Dartmouth street	Rice	1869	14, H	5th–8th	**Lincoln Owen.**
Richard C. Humphreys, Sumner street, Dor	Edward Everett	1876	10, H	K, 3rd–6th	Florence N. Sloane.
Richard Olney, Hastings street, W. Rox	Robert Gould Shaw	1892	8, H	K, 1st–4th	Martha B. Johnson.
Robert Gould Shaw, Mt. Vernon street, W. Rox	Robert Gould Shaw	1918	16, H	4th–6th, Intermed.	**Gardner P. Balch.**
Robert Swan, Thetford avenue, Dor	Roger Wolcott	1875 / 1895	8	K, 1st–6th	Mary E. Nichols.
Rochambeau, Gibson street, Dor	Mary Hemenway	1918	16	K, 2nd-7th	Harlan P. Ford.
Roger Clap, Harvest street, Dor	William E. Russell	1896	10	K, 1st–3rd	Katharine A. Burns.
Roger Wolcott, Norfolk street, Dor	Roger Wolcott	1901	15, H	4th, 7th, 8th	**Charles N. Bentley.**
Samuel Adams, Webster street, E. B	Samuel Adams	1910 / 1913	22, H	5th–8th	**Paul V. Donovan.**
Samuel Dexter, Harvard street, Chsn	Harvard–Frothingham	1872	8	K, 1st–3rd	Agnes A. Herlihy.
Samuel G. Howe, West Fifth street, S. B	Lawrence	1874	8	K, 1st–3rd	——— ———.
Samuel W. Mason, Norfolk avenue, Rox	Hugh O'Brien	1905	14	K, 1st–5th	Emma F. Wilson.
Sarah J. Baker,‡ Perrin street, Rox	Julia Ward Howe	1905	24	K, 1st–6th	Marguerite G. Brett.

Sarah Greenwood, Glenway and Harvard streets, Dor.,	William E. Endicott	1919	28, H	K, 1st–6th	**Joseph A. Reddy.**
Savin Hill, Savin Hill avenue, Dor	Edward Everett	1884	4	1st–4th	Lucy G. Flusk.
Sharp, Pinckney and Anderson streets	Bowdoin	1824	9	K, 1st–3rd	Sarah E. Brown.
Sherwin, Madison square, Rox. (Boys)	Sherwin	1870	16, H	4th–8th	**Edward P. Shute.**
Shurtleff, Dorchester street, S. B. (Girls)	Shurtleff	1869	14, H	1st, 2nd, 4th–8th	**Agnes G. Gilfether.†**
Simonds, West Broadway, S. B	Bigelow	1840	3	1st	Florence L. Spear.
Skinner, Fayette street	Abraham Lincoln	1870	6	K, 1st, 2nd	Josephine L. Smith.
Somerset-street, corner Allston street	Wendell Phillips	1824	6	(Special Classes)	Cora E. Bigelow.
Stephen M. Weld, Seymour street, W. Rox	Charles Sumner	1895	6	K, 1st–5th	Josie E. Evans.
Stoughton, River street, Dor	Gilbert Stuart	1856	8	K, 1st–3rd	H. Adelaide Sullivan.
Tappan, Lexington street, E. B	Chapman	1873	8	K, 1st–3rd	Gertrude L. Gardner.
Theodore Lyman, Paris street, E. B	Theodore Lyman	1870	15, H	3rd–8th	**George A. Tyzzer.**
Thomas Dwight, Phillips street, Rox	Martin	1867	8	K, 1st–3rd	Anna R. McDonald.
Thomas Gardner, Athol and Brentwood streets, Bri	Thomas Gardner	1905	14, H	3rd–8th	**Charles F. Merrick.**
Thomas Gardner Annex, Athol and Brentwood sts., Bri.,	Thomas Gardner	1873	2	K, 1st, 2d	Bertha E. Davis.
Thomas N. Hart, East Fifth street, S. B. (Boys)	Thomas N. Hart	1889	13, H	4th–8th	**Robert S. Atkins.**
Thomas Starr King, Bunker Hill street, Chsn	Bunker Hill	1845	8	K, 1st–3rd	Jennie F. White.
Trescott, Rosemont street, H. P	Elihu Greenwood	1901	8	K, 1st–8th	Nellie M. Howes.
Tyler-street, near Kneeland street	Quincy	1855	6	4th	Gertrude P. Tobin.
Ulysses S. Grant, Paris street, E. B	Ulysses S. Grant	1912	18, H	4th–6th, Intermed.	**Augustus H. Kelley.**
Wait, Shawmut avenue	Franklin	1869	8	1st–3rd	Etta M. Smith.
W. L. P. Boardman, Munroe street, Rox	Lewis Intermediate	1900	8	K, 1st–3rd	Anna A. von Groll.
Walnut-street, Neponset	Minot	1856	7	K, 1st–4th	A. I. Macarthy.
Warren, Summer street, Chsn	Warren	1867	14, H	4th–8th	**Walter J. Phelan.**
Washington, Norman street	Washington	1904	30, H	K, 1st–8th	**Benjamin J. Hinds.**
Washington Allston, Cambridge street, Bri	Washington Allston	1879	10, H	5th–8th	**Arthur A. Lincoln.**
Washington Allston Annex, Cambridge street, Bri	Washington Allston	1889	6	4th–6th	Elizabeth C. Muldoon.
Washington-street, Forest Hills, W. R	Francis Parkman	1870	2	1st, 2nd	Charlotte E. Romer.
Weld, Highland street, H. P	Elihu Greenwood	1895	2	K, 1st, 2nd	Marion E. Gray.
Wells, Blossom street (Girls)	Wells	1868	12, H	6th–8th	**Alice G. Maguire.**
Wendell Phillips, Phillips street (Boys)	Wendell Phillips	1862	14, H	6th–8th	**Cyrus B. Collins.**
William Bacon, Vernon street, Rox	Dudley	1897	10	K, 1st–3rd	Alice L. Williams.*
William Blackstone, Blossom street	Wells	1916	24, H	K, 1st–5th	Jeannette A. Nelson.
William Bradford, Willowwood street, Dor	Roger Wolcott	1912	8	K, 1st–4th	Louisa W. Burgess.
William Brewster, Morton street, Dor	Roger Wolcott	1895	4	1st–3rd	Annie G. Shay.
William Brewster Annex, Morton street, Dor	Roger Wolcott	1898	2	1st, 3rd	Margaret P. Sullivan.
William Cullen Bryant, Kenilworth street, Rox	Dillaway	1861	8	K, 4th, 5th	Annie E. Mahan.
William E. Endicott, McLellan street, Dor	William E. Endicott	1906	10	K, 1st–5th	Katherine J. Daily.
William Eustis, George street, Rox	Hugh O'Brien	1861	6	4th–7th	Edwin I. Beal.
William E. Russell, Columbia road, Dor	William E. Russell	1903	18, H	4th–8th	**Murray H. Ballou.**
William H. Kent, Moulton street, Chsn	Harvard–Frothingham	1895	6	K, 1st–3rd	Mary E. Corbett.
William Lloyd Garrison, Hutchings street, Rox	William Lloyd Garrison	1910	10	K, 1st–6th	**Mary E. Keyes.**
William Wirt Warren, Waverly street, Bri	Thomas Gardner	1892	8	1st–6th	Walter C. Winston.
Williams, Homestead street, Rox	William Lloyd Garrison	1892	4	1st–4th	Ella J. Brown.
Winchell, Blossom street	Wells	1885	18	K, 1st–4th	Sarah G. Fogarty.
Winship, Dighton street, Bri	Bennett	1901	12	K, 1st–7th	Katherine F. Wood.
Wyman, Wyman street, J. P	Lowell	1892	6	K, 1st–4th	Jessie K. Hampton.

*Retired on pension, Aug. 31, 1921. † Miss Agnes G. Gilfether died July 10, 1921.

‡ Sarah J. Baker schoolhouse used for Roxbury High School Annex.

PERMANENT PUBLIC SCHOOLHOUSES IN USE, WITH GRADES, MASTERS, ETC., 1921.—*Concluded.*

NAME AND LOCATION. (Alphabetically.)	School District.	Year Built.	Class Rooms.	Grades.	Master, or Assistant In Charge.
INDUSTRIAL, MANUAL TRAINING, SPECIAL, ETC.					
Abram E. Cutter School, Medford street, Chsn	Prescott	1886	4	Pre-vocational	Corinna Barry.
Austin, Paris street, E. B	Theodore Lyman	1849	6	"	Mary E. McCormack.
Boston Disciplinary Day School, Perrin street, Rox				Special	Elizabeth A. Donahue.
Boston Trade School, Parker street, Rox. (Boys)		1917	26, 2 H	Industrial	William C. Crawford.
Boston Clerical School, Dunreath street, Rox. (Girls)				OfficePractice,etc.	Raymond G. Laird.
Continuation School, Old Brimmer B'lding, Common st.		1843	14, H	Trades, etc	——— ———
Frothingham School Annex, Prospect street, Chsn		1898	2	Manual Training	Harold R. Rippon.
Horace Mann School for the Deaf, 178 Newbury street		1890	18, 2 H	Special	Mabel E. Adams.
Hugh O'Brien School Annex, Dudley street, Rox	Hugh O'Brien	1896	2	Manual Training	Frederick E. Rau.
Julia Ward Howe School Annex, Dale street, Rox	Lewis	1902	1	" "	——— ———
Lowell School Annex, Mozart street, J. P	Lowell	1896	2	Cookery	——— ———
Lyceum Hall, Meeting House Hill, Dor. (Boys)	Mather	1892	7	Pre-vocational	Agnes G. Nash.
Miles Standish, Roxbury street, Rox	Dudley	1874	8	"	Grace L. Pomeroy.
Old Thornton-street, Rox	Dillaway	1847	2	Special	Dorothy C. Foley.
Frances E. Willard, Rutland street	Dwight	1851	6	Special	Nellie E. Powers.
Parkman, Broadway, S. B	Lawrence	1842	12	Pre-vocational	Ellen B. Donohoe.
Prescott School Annex, Elm street, Chsn	Prescott	1896	1	Manual Training	Mary H. Baker.
School-street, Roxbury		1898	2	" "	Sarah I. Wilson.
Trade School for Girls, 613–620 Massachusetts avenue	Everett	1910	19, H	Industrial	Florence E. Leadbetter.
Winthrop-street, Roxbury (Boys)	Dearborn	1857	4	Pre-vocational	Louisa C. Macdonald.

NOTE.—The above list includes 265 permanent schoolhouses. In addition, there are 161 portable (one-room) houses located in school yards. On June 30, 1920, the day schools contained 133,392 sittings, 3,256 class rooms, 101 assembly halls, also 15 drill halls and gymnasia.

CITY AND COUNTY OFFICIALS AND EMPLOYEES (PAID).

FROM 1915 (APRIL 30) TO 1920 (JUNE 1), BY DEPARTMENTS.

DEPARTMENTS (Alphabetically).	1915.	1916.	1917.	1918.	1919.	1920.
Art Department	1	1	1	1	1	1
Assessing Department	178	184	178	113	117	116
Auditing Department	18	21	21	21	21	22
Budget Department	—	—	—	2	2	2
Building Department	77	82	83	91	85	87
Board of Appeal	6	6	6	6	6	6
Cemetery Department	118	112	109	96	112	107
Children's Institutions Department	42	48	45	44	48	48
City Clerk Department	26	26	25	25	25	25
City Council	9	9	9	9	9	9
City Council Employees	7	6	6	6	6	6
City Planning Board	2	3	3	3	2	3
Collecting Department	72	74	76	76	73	73
Consumptives' Hospital Department,	158	185	204	197	216	220
Election Department	36	36	36	35	36	36
Finance Commission	10	10	8	7	6	7
Fire Department	1,090	1,092	1,098	1,285	1,344	1,373
Health Department	260	177	182	189	190	185
Hospital Department	828	795	784	756	779	798
Infirmary Department	175	153	138	158	150	148
Institutions Registration Department,	11	11	11	11	11	13
Law Department	17	17	17	17	17	16
Library Department	601	578	579	534	548	562
Licensing Board	13	13	13	12	13	11
Market Department	9	9	9	9	9	8
Mayor, Department of	11	14	15	12	14	14
Overseeing of the Poor Department	72	52	49	50	41	41
Park and Recreation Department	771	763	762	752	736	744
Police Department	1,729	1,721	1,781	1,915	1,835	1,920
Printing Department	100	100	97	100	101	96
Public Buildings Department	171	188	189	187	193	194
Public Works Department	(3,263)	(3,141)	(3,171)	(3,259)	(3,139)	3,177
Central Office	44	46	44	44	46	47
Bridge Service	232	222	254	241	228	226
Ferry Service	185	176	179	183	182	173
Lighting Service	5	4	4	4	4	2
Paving Service	795	762	769	771	760	745
Sanitary Service	583	553	509	524	573	654
Street Cleaning and Oiling Service,	520	470	461	525	486	481
Sewer Service	386	392	413	394	361	352
Water Service	513	516	538	573	499	497
Registry Department	22	22	22	22	24	22
School Committee, Department of	4,138	4,204	4,195	4,619	4,486	4,615
Schoolhouse Department	48	49	52	52	45	50
Sinking Funds Department	3	3	3	3	3	3
Soldiers' Relief Department	13	13	13	16	21	20
Statistics Department	4	4	4	4	4	4
Steamer "Monitor"	16	19	18	19	16	16
Street Laying-Out Department	103	112	118	116	105	102
Supply Department	10	10	11	11	12	13
Transit Department	—	—	—	—	81	70
Treasury Department	18	18	17	16	15	14
Weights and Measures Department	13	13	13	13	12	14
Wire Department *	43	47	45	51	48	—
	14,312	14,141	14,216	14,920	14,757	15,011
County of Suffolk (including Penal Institutions Department)	760	802	815	799	803	762
Total, 45 Departments	15,072	14,943	15,031	15,719	15,560	15,773

* Wire Dept. merged with Fire Dept. by Ordinances of 1919, Chap. 2.

CITY ORDINANCES.

Enacted in the Municipal Year, 1913–14.

CHAPTER 1.

Concerning Appointments in the Fire Department.

Chapter four of the Ordinances of 1912 is hereby amended by adding at the end thereof the following words:

"Provided, however, that this ordinance shall not apply to those persons who had passed the civil service examination for fire service in Boston prior to June 5, 1912, and who were eligible for appointment on that date."

[*Approved March 10, 1913.*

CHAPTER 2.

Concerning Weighers of Goods.

The mayor may appoint annually, subject to confirmation by the city council, one or more employees of any person, firm or corporation to be weighers of goods. Such weighers shall be sworn, and they shall have no other authority than to weigh, for the benefit of their employers, the goods or materials (except beef, boilers and heavy machinery, and coal) sold or purchased by said employers in the ordinary course of business.

[*Approved June 3, 1913.*

CHAPTER 3.

Concerning Salary of Physician at Jail.

Section 1 of chapter 4 of the Revised Regulations of 1898, as amended by chapter 4 of the Regulations of 1903, is hereby further amended by inserting after the words "eighteen hundred dollars," the words "the physician connected with the jail, appointed by the sheriff, shall be paid an annual salary not exceeding fifteen hundred dollars," so that said section shall read as follows:

Section 1. The chief officer connected with the county jail shall be paid an annual salary of eighteen hundred dollars; the physician connected with the jail, appointed by the sheriff, shall be paid an annual salary not exceeding fifteen hundred dollars; the steward and the first inside officer and the clerk, each not exceeding thirteen hundred and fifty dollars; the second and third inside officers, each not exceeding twelve hundred and fifty dollars; the other regularly employed officers, each not exceeding twelve hundred dollars; the watchmen and other necessary assistants each not exceeding one thousand dollars. [*Approved June 25, 1913.*

CHAPTER 4.*

Concerning the Building Limits.

Section 1. Section twenty-seven of chapter forty-five of the Revised Ordinances of 1898 is hereby amended by striking out said section and inserting in place thereof a new section, as follows:

Section 27. The building limits referred to in section nine of chapter five hundred and fifty of the acts of the year 1907 are hereby extended, defined and established as follows:

All that portion of the city which is included within a line beginning at the intersection of the boundary lines between the City of Boston and the cities of Somerville and Everett; thence by the boundary lines between the City of Boston and the cities of Everett and Chelsea to the intersection with the centre line of Trumbull street extended northerly; thence by said centre line of Trumbull street extended, the centre line of Trumbull street and said centre line extended southerly to the Harbor line; thence by said Harbor line to its intersection with the easterly line of Pier No. 5 belonging to the Boston and Albany Railroad Company; thence by a straight line across Boston Harbor to its intersection with the Harbor line at the easterly corner of Pier No. 1 in South Boston; thence by the Harbor line in the northerly, easterly and southerly portions of South Boston to an angle in said Harbor line nearly opposite the intersection of the centre line of Columbia road with the centre line of location of the Old Colony Railroad; thence by a straight line to the said intersection, and by the centre lines of Columbia road, Blue Hill avenue, Seaver street, Columbus avenue, Atherton and Mozart streets, Chestnut avenue, Sheridan, Centre, and Perkins streets, South Huntington avenue, Castleton street and the centre line of said Castleton street extended to the boundary line between the City of Boston and the town of Brookline; thence by said boundary line to a point therein one hundred feet southwest of Washington street in the Brighton district; thence by a line parallel to and one hundred feet southwesterly from the centre line of Washington street to an angle formed by the intersection of said line with the extension of a line parallel to and one hundred feet northwesterly of the centre line of Market street; thence by said extension and said line parallel to and one hundred feet northwesterly of the centre line of Market street to a point one hundred feet south of the centre line of Western avenue; thence by a line parallel to and one hundred feet south of the centre line of Western avenue and said line extended to a point in the boundary line between the City of Boston and the town of Watertown south of Watertown Bridge, so called; thence by said boundary line and the boundary line between the City of Boston and the cities of Cambridge and Somerville to the point of beginning.

Also those portions of Ward 26 upon or within one hundred feet of the following-named streets and squares: Everett square, so called; Fairmount avenue from River street to the Neponset river; River street from the location of the Boston & Providence Railroad to Winthrop street;

---

* See amendments in 1914, Chapters 1 and 4.

Note.— Within the "Building Limits," only buildings of the first and second classes, viz.: fire-resisting buildings, are permitted.

Hyde Park avenue on the easterly side from the northerly side of Oak street to Everett street; Hyde Park avenue on the westerly side from the northerly side of Pine street extension, so called, to a point on said Hyde Park avenue opposite the southerly line of Everett street; Harvard avenue from River street to Winthrop street; Maple street from River street to a point one hundred and eighty feet southerly therefrom; Central avenue from River street to Winthrop street; Davison street from Fairmount avenue to a point three hundred feet northeasterly therefrom; Grove street; Pierce street from Fairmount avenue to a point three hundred feet northeasterly therefrom; Knott street from Fairmount avenue to a point three hundred feet easterly therefrom; Railroad avenue from Fairmount avenue to a point three hundred feet northeasterly therefrom; Station street from the Neponset river to a point three hundred feet northeasterly from Fairmount avenue; Walnut street from Fairmount avenue to a point three hundred feet southwesterly therefrom; Maple street from Fairmount avenue to a point one hundred and twenty-five feet westerly therefrom.

This ordinance shall become operative March 1, 1914.

[*Approved September 29, 1913.*

CHAPTER 5.

Concerning Public Convenience Stations on Park Lands.

Section 1. Section one of chapter eighteen of the Revised Ordinances of 1898, as amended by chapter eight of the Ordinances of 1908, is hereby further amended by striking out the whole of said section and inserting in place thereof the following:

Section 1. The health department shall be under the charge of the board of health, consisting of three commissioners,* who shall have and exercise all the powers relative to the public health conferred by general or special acts upon the city council of the city of Boston or on boards of health, and shall include in their annual report a review of the sanitary condition of the city; shall have charge of all matters relating to quarantine, and to the quarantine grounds, consisting of Gallop's Island and that portion of the harbor between Long, Deer and Spectacle Islands known as the President Roads; shall have charge of the hospital for persons having infectious diseases, established by the city on Southampton street, and of the patients in said hospital; shall keep on hand, so far as practicable, a sufficient quantity of vaccine virus and anti-toxine, and supply the same free of charge to the physicians in the several departments and in the Boston Dispensary; shall authorize the occupancy or use of stables; shall have the care and custody of all urinals and public convenience stations now or hereafter established by the city, except those located upon park lands or public grounds; and shall have the supervision of the burial of the dead.

Sect. 2. Section six of chapter ten of the Ordinances of 1912 is hereby amended by adding at the end thereof a new sentence, as follows: "Said board † shall have the care, custody and control of, and shall construct, all urinals and public convenience stations upon park lands and public

---

*Changed to one commissioner by Ord of 1914–15, Second Series, Chap. 1.

† "Said board" refers to the Park and Recreation Commissioners.

grounds"— so as to read as follows: *Section 6.* Said board * shall construct, improve, equip, supervise and regulate the use of, all gymnasia and all bath-houses, now or hereafter provided by the city, and shall construct every such new bath-house, gymnasium or means for public recreation for which an appropriation may hereafter be made. Said board * shall have the care, custody and control of, and shall construct, all urinals and public convenience stations upon park lands and public grounds.

[*Approved December 23, 1913.*

CHAPTER 6.

Establishing the City Planning Board.

Section 1. The planning board of the city of Boston, to be established under the provisions of chapter 494 of the Acts of the year 1913, shall consist of five members, one of whom at least shall be a woman. Said members shall be appointed by the mayor in the manner provided by sections 9 and 10 of chapter 486 of the Acts of the year 1909. The first appointments shall be made, one for a term ending with the first day of May, 1914, one for a term ending with the first day of May, 1915, one for a term ending with the first day of May, 1916, one for a term ending with the first day of May, 1917, and one for a term ending with the first day of May, 1918; and beginning with the year 1914 one member shall be appointed annually for a term of five years from the first day of May. Any vacancy that may occur shall be filled in like manner for the balance of the unexpired term.

Sect. 2. The board shall, as soon as practicable after the appointments of the members have become operative, meet and organize by the selection of a chairman, and shall appoint a secretary outside of its own membership who shall receive such compensation for his services as said board may fix and determine.

Sect. 3. The planning board shall have the powers and authority, and perform the duties, set forth in said chapter 494 of the Acts of the year 1913, relative to local planning boards.

Sect. 4. The board shall serve without pay, and may expend, for the salary of its secretary and for such other expenses as may be necessary in the performance of its duties, a sum not exceeding three thousand dollars per annum.†

[*Approved January 27, 1914.*

Enacted in the Municipal Year 1914–15.

CHAPTER 1.

Concerning the Building Limits.

Chapter four of the Ordinances of 1913 concerning the building limits is hereby amended by striking out the words "March 1, 1914," in the last line of said ordinance and inserting in place thereof the words "May 1, 1914."

[*Approved February 17, 1914.*

* "Said board" refers to the Park and Recreation Commissioners.

† Increased to $5,000 by Ordinances of 1915–16, Chapter 2, and, further, to $7,500 by Ordinances of 1916–17, Chapter 5.

CHAPTER 2.

Concerning Sales of Land or Buildings.

Section 1. Chapter thirty-five of the Revised Ordinances of 1898 is hereby amended by adding to said chapter a new section, as follows:

Section 5. The proceeds of all sales of land and buildings, other than school lands, shall be applied by said commissioners * to the reduction and cancellation of any part of any outstanding debt of the City for which there is a sinking fund. [*Approved April 16, 1914.*

CHAPTER 3.

Concerning the Park and Recreation Department.

Chapter ten of the Ordinances of 1912, establishing the Park and Recreation Department, is hereby amended, as follows:

In section one by striking out the words "seven thousand five hundred" and inserting in place thereof the words "five thousand."

In section eleven by striking out the words "seventy-five hundred" and inserting in place thereof the words "five thousand."

By striking out section nine of said ordinance and inserting in place thereof the following:

Section 9. The board shall appoint a deputy commissioner who shall receive a salary of not more than four thousand two hundred dollars and who shall devote his whole time to the work, a secretary, engineers, physicians, subordinates and employees, and define their powers and duties and fix the amount of their compensation. [*Approved April 16, 1914.*

CHAPTER 4.

Concerning the Building Limits.

Chapter four of the Ordinances of 1913, as amended by chapter one of the Ordinances of 1914, concerning the building limits, is hereby further amended by striking out the words "May 1, 1914," and inserting in place thereof the words "July 1, 1914." [*Approved April 28, 1914.*

CHAPTER 5.

Concerning Claims Against the City of Boston.

Section 1. Every officer in charge of a department shall immediately make a report in writing to the law department whenever any transaction, act or negligence of the department in his charge occurs which results in or may occasion the bringing of, a claim against the city. Upon the

* Refers to the Sinking Funds Commissioners.

receipt of a claim against the city or any department thereof, it shall be referred to the committee of the city council on claims, and notice shall be given to the corporation counsel, who, by himself or his assistants, shall make an investigation of the claim, and for this purpose shall be furnished, on request, with all necessary departmental books, papers or records, and may require any official or employee of a department who may have information concerning such claim to attend any hearing thereon. Upon completion of the investigation the corporation counsel or his assistants shall present a report to the committee on claims recommending a settlement for an amount named in said report, or disapproving such claim. The committee on claims shall have authority to settle any such claim, subject to the approval of the mayor, for the amount recommended by the law department or for a less amount, or reject the proposed settlement. No such settlement shall be made for an amount exceeding five hundred dollars. Nothing herein contained shall affect the provisions of existing ordinances respecting the settlement of claims upon which suits have been entered.

Sect. 2. Section seventeen of chapter three of the Revised Ordinances of 1898 is hereby repealed. [*Approved May 27, 1914.*

CHAPTER 6.

Concerning the Printing Department.

Section 1. The printing department shall be under the charge of the superintendent of printing, who shall have charge of the printing plant and of all the printing of the city, shall supply all printing, binding, stationery and other office supplies, except furniture, used by any board, commission or department for which the city of Boston is required by law to furnish such supplies, and shall, wherever practicable, standardize all such printing, binding, stationery and other office supplies.

Sect. 2. Said superintendent shall number and print as city documents copies of the mayor's address, the department reports and such other matter as may be ordered to be printed in the form of a city document by the city council or by the mayor. The number of copies to be printed of each document shall, unless specified by the city council, be determined by the mayor; *provided, however,* that the minimum shall be two hundred, of which number one hundred copies shall be bound up in sets of volumes containing all such city documents with an alphabetical index. All city documents and sets of volumes shall be delivered to the city messenger and distributed in such manner as the city council may direct. Special publications shall, from time to time, be printed upon order of the city council approved by the mayor, to which the provisions of this section, except as to distribution, shall not apply.

Sect. 3. All printed matter done for the city of Boston shall, so far as it can legally do so, bear the imprint of the union label of the Allied Printing Trades Council of Boston, Mass.

SECT. 4. The term "printing" in this ordinance shall be construed to mean all engraving, stereotyping, electrotyping, lithographing, photographing and other methods of work used in illustrating books, so far as the same are to be applied to any documents printed for or by the city government or any of its departments. The terms "binding" and "stationery" shall also be given the fullest meaning.

SECT. 5. Said superintendent shall, in his annual report, include a statement of the cost of printing, binding, stationery and office supplies, supplied to each department.

SECT. 6. Chapter thirty-one of the Revised Ordinances of 1898, as amended, is hereby repealed. [*Approved June 24, 1914.*

CHAPTER 7.

CONCERNING THE LAW DEPARTMENT.

Chapter twenty-three of the Revised Ordinances of 1898, as amended by chapter two of the Ordinances of 1904, is hereby further amended in section one as printed on pages 180 and 181 of the sixth edition of said Revised Ordinances, as follows:

In lines 4 and 5 by striking out the words "the board of aldermen or the common council" and inserting in place thereof the words "or the city council."

In lines 8, 9 and 10 by striking out the words "or of either branch thereof, or by four members of the board of aldermen, or by ten members of the common council," and inserting in place thereof the words "or by four members of the city council."

In lines 19, 20, 21 and 22 by striking out the words "and may, in the care of matters before the legislature, expend in any year a sum not exceeding two thousand dollars, to be charged to the appropriation for incidental expenses of the city council."

In lines 25, 26, 27 and 28 by striking out the words "shall annually prepare and lay before the board of aldermen at the beginning of the year, a revision of the regulations of the board of aldermen, containing all regulations in force on the first day of the year."

In lines 46, 47 and 48 by striking out the words "the same to be charged to the appropriation for incidental expenses, or to such appropriation as he deems the proper one." [*Approved June 26, 1914.*

CHAPTER 8.

CONCERNING VESSELS AND BALLAST.

Chapter forty-one of the Revised Ordinances of 1898 is hereby amended by adding at the end thereof the following, to be numbered section 11, viz.:

SECTION 11. Whoever violates any of the provisions of sections six or seven of this chapter shall be punished by a fine not exceeding one hundred dollars for each offence. [*Approved August 27, 1914.*

Revised Ordinances of 1914.

13th Revision.

In pursuance of a vote of the City Council on August 24, 1914, the work of revising and consolidating the City Ordinances was undertaken by the Corporation Counsel and his associates of the Law Department, assisted by the Assistant City Clerk. On November 16, 1914, a draft of the completed revision up to date was submitted to the Committee on Ordinances, who arranged to have printed an appendix thereto showing the amendments and eliminations in the Ordinances of 1898 (12th Revision) and subsequent ordinances, also where the same have been repealed or rendered obsolete by statute.

On December 21, 1914, the City Council, by unanimous vote, enacted the *Revised Ordinances of 1914*,* consisting of 41 chapters with titles as follows:

Chapter 1, General Provisions — Ch. 2, the Mayor — Ch. 3, Officers and Boards — Ch. 4, Art Department — Ch. 5, Assessing Dept.— Ch. 6, Auditing Dept.— Ch. 7, Boston Infirmary Dept.— Ch. 8, Building Dept., with sub-titles, viz.: Board of Appeal and Board of Examiners — Ch. 9, Cemetery Dept.— Ch. 10, Childrens' Institutions Dept.— Ch. 11, City Clerk Dept.— Ch. 12, City Planning Dept.— Ch. 13, Collecting Dept. — Ch. 14, Consumptives' Hospital Dept.— Ch. 15, Election Dept.— Ch. 16, Fire Dept.— Ch. 17, Health Dept.— Ch. 18, Hospital Dept.— Ch. 19, Institutions Registration Dept.— Ch. 20, Law Dept.— Ch. 21, Library Dept.— Ch. 22, Market Dept.— Ch. 23, Overseeing of the Poor Dept.— Ch. 24, Park and Recreation Dept.— Ch. 25, Penal Institutions Dept.— Ch. 26, Printing Dept.— Ch. 27, Public Buildings Dept.— Ch. 28, Public Works Dept.— Ch. 29, Registry Dept.— Ch. 30, Schoolhouse Dept.— Ch. 31, Sinking Funds Dept.— Ch. 32, Soldiers' Relief Dept.— Ch. 33, Statistics Dept.— Ch. 34, Street Laying-Out Dept.— Ch. 35, Supply Dept.— Ch. 36, Treasury Dept.— Ch. 37, Weights and Measures Dept.— Ch. 38, Wire Dept.— Ch. 39, Regulations Affecting Certain Trades — Ch. 40, Prohibitions and Penalties — Ch. 41, Miscellaneous Provisions.

Enacted in the Year 1914–15, Second Series.

CHAPTER 1.

Concerning the Health Department.

Section 1. The health department shall be under the charge and control of a health commissioner, who shall be appointed by the mayor under the provisions of sections 9 and 10 of chapter 486 of the Acts of the year 1909, and who shall receive an annual salary of $7,500.

* Copies may be obtained at office of City Messenger, 55 City Hall, 50 cents each.

SECT. 2. The health commissioner shall exercise the powers and perform the duties conferred or imposed by law upon the board of health of the city of Boston or upon the chairman thereof.

SECT. 3. The health commissioner shall establish the following division of the health department: medical division, child hygiene division, sanitary division, food inspection division, laboratory division, quarantine division, and division of vital statistics, records and accounts, the last division to be in charge of the officer entrusted with the duty of preparing vital statistics. Each division shall be in charge of a deputy commissioner, who shall be appointed by the health commissioner. Each deputy commissioner shall be a person of recognized standing in his profession or occupation and shall be an expert in the duties which may devolve upon him. In appointing a deputy commissioner the health commissioner shall certify under oath that he is a person of recognized standing in his profession or occupation, that in the commissioner's opinion he is an expert in the work which will devolve upon him, that he is a person specially fitted by education, training or experience to perform the duties of the office, and that the appointment is made solely in the interest of the city, such certificate to be filed with the city clerk and to be open to public inspection. The salaries of the deputy commissioners shall be fixed by the health commissioner, subject to the approval of the mayor.

SECT. 4. All ordinances and parts of ordinances inconsistent herewith are hereby repealed.

SECT. 5. The provisions of this ordinance relating to the appointment of the health commissioner shall take effect upon its passage, and all other provisions shall take effect when such appointment becomes operative.

[*Approved January 30, 1915.*

CHAPTER 2.

CONCERNING THE COLLECTING DEPARTMENT.

Section five of chapter thirteen of the Revised Ordinances of 1914 is hereby amended by adding at the end of said section the following words: "but no charge shall be made for information relating to taxes and assessments where a certificate is not requested or where a duplicate receipted tax bill is not furnished at the request of the person applying for information," so that the said section five, when so amended, shall read as follows:

Section 5. The collector, upon the application of any person interested in any parcel of real estate and the payment of a fee of twenty-five cents shall certify in writing whether or not there are any claims of the city for taxes, assessments, or otherwise against said real estate, or any part thereof, in his office for collection, and if there are any such claims, shall certify the nature and amount thereof, but no charge shall be made for information relating to taxes and assessments where a certificate is not requested or where a duplicate receipted tax bill is not furnished at the request of the person applying for information.

[*Approved January 30, 1915.*

Enacted in the Municipal Year 1915–16.

CHAPTER 1.

Concerning the Quarantine Service.

All the powers and duties of the board of health, relative to the maintenance of the quarantine service for the port of Boston, shall be abolished upon the date of the execution of a lease by the City of Boston to the United States of America of all property used in the said service.*

[*Approved March 30, 1915.*

CHAPTER 2.

Concerning the City Planning Department.

Chapter twelve of the Revised Ordinances of 1914 is hereby amended in section four by striking out the word "three" and inserting in place thereof the word "five," so that said section, as amended, shall read as follows:

Section 4. The board shall serve without pay, and may expend, for the salary of its secretary and for such other expenses as may be necessary in the performance of its duties, a sum not exceeding five thousand dollars per annum. [*Approved April 10, 1915.*

CHAPTER 3.

Concerning Hawkers and Peddlers.

Chapter forty of the Revised Ordinances of 1914 is hereby amended in section nineteen of said chapter by striking out the whole of said section, and inserting in place thereof the following:

Section 19. No person shall hawk or peddle any fruits or vegetables or any of the articles enumerated in chapter 345 of the Acts of 1906 and acts in amendment thereof or in addition thereto, until he has been assigned a number by the health commissioner, and until he has recorded with said commissioner his name and residence and, if he hawks or peddles articles which are sold by weight or measure, a certificate from the sealer of weights and measures that all weights, measures and balances to be used by him have been properly inspected and sealed. The presence of unsealed weights or measures on the team, cart or person of such hawker or peddler shall terminate permission to hawk or peddle under such registration.

---

* Lease approved by the City Council May 24, 1915, taking effect June 1, 1915.

No person shall hawk or peddle any fruits or vegetables until he has obtained a license therefor from the health commissioner, unless he is engaged in the pursuit of agriculture or unless such articles are the product of his own labor or of the labor of his family.

The health commissioner is hereby authorized to grant licenses to hawk or peddle fruits and vegetables to persons who have complied with the foregoing requirements, such licenses to be for the term of one year from the date of issue, and to charge therefor a license fee of five dollars per annum.

The foregoing provisions shall not apply to minors licensed by the mayor and city council, unless such minors hawk or peddle fruits or vegetables.

[*Approved October 20, 1915.*

CHAPTER 4.

Concerning Hawkers and Peddlers.

Chapter 40 of the Revised Ordinances of 1914 is hereby amended in section 21 by striking out the whole of said section and inserting in place thereof the following:

Section 21. No hawker or peddler shall carry or convey articles enumerated in chapter 345 of the Acts of 1906 and acts in amendment thereof or in addition thereto, in a manner tending to injure or disturb the public health or comfort, or except in vehicles or receptacles which are neat and clean and do not leak, and which have printed on them in letters and figures at least two inches in height the name of the person selling and the number given him by the health commissioner, and which are approved monthly by the health commissioner.

[*Approved November 15, 1915.*

CHAPTER 5.

Concerning Salaries of First Assistant Assessors.

Section five of chapter three of the Revised Ordinances of 1914 is hereby amended in the clause establishing the salaries of assessors by striking out the words "The first assistant assessors, each ten dollars per day for street work, not to exceed forty days, and six hundred dollars for office work, including investigation of supplementary assessments in accordance with chapter 400, Acts of 1901," and inserting in place thereof the following: "The first assistant assessors, each six hundred dollars for street work and preparation therefor, and six hundred dollars for services on dooming board and for work on abatements and investigations."

This ordinance shall take effect April 1, 1916.

[*Approved February 5, 1916.*

Enacted in the Municipal Year 1916–17.

CHAPTER 1.

Concerning the Use of Streets.

Section 36 of chapter 40 of the Revised Ordinances of 1914 is hereby amended by adding thereto the following words: "but nothing in this section shall be construed to curtail, abridge, or limit the right or opportunity of any person to exercise the right of peaceful persuasion guaranteed by Statutes 1913, chapter 690, or to curtail, abridge, or limit the intendment of any statute of the Commonwealth of Massachusetts," so that said section shall read as follows:

Section 36. No person shall, in a street, unreasonably obstruct the free passage of foot-travellers, or wilfully and unreasonably saunter or loiter for more than seven minutes after being directed by a police officer to move on, but nothing in this section shall be construed to curtail, abridge, or limit the right or opportunity of any person to exercise the right of peaceful persuasion guaranteed by Statutes 1913, chapter 690, or to curtail, abridge, or limit the intendment of any statute of the Commonwealth of Massachusetts. [*Approved March 9, 1916.*

CHAPTER 2.

Concerning Agent Under Workmen's Compensation Act.

The salary and expenses of the person designated to act as the agent for the payment of workmen's compensation under chapter 244 of the General Acts of 1915 shall be chargeable to the appropriation for the Reserve Fund. [*Approved March 21, 1916.*

CHAPTER 3.

Concerning Certain Items of City Income.

Section six of chapter six of the Revised Ordinances of 1914 is hereby amended by striking out in the last three lines of said section the words "and shall add such amount to the several appropriations for the divisions furnishing such materials, tools, or machinery," and inserting in place thereof the words "and shall credit such amount to the general revenue of the city, unless such materials, tools or machinery have been furnished by the water service, in which case the amount charged shall be credited to the water income."

Section one of chapter twenty-eight of the Revised Ordinances of 1914 is hereby amended by striking out in lines 33, 34 and 35 of said section the words "all moneys so received to be used in paying the expenses incurred by the department in such removal."

Section nine of chapter twenty-eight of the Revised Ordinances of 1914 is hereby amended by striking out of said section the last paragraph, which reads as follows: "All amounts paid to the city under the provisions of this section shall be credited to, and used as a part of, the appropriation for the public works department." [*Approved March 28, 1916.*

CHAPTER 4.

To Prevent Unnecessary Noise in the Vicinity of Hospitals.

Section 1. The Commissioner of Public Works shall, at the request of the hospital authorities, place and maintain a sign or signs displaying the words, "Warning! Hospital — Make No Noise" at such points as he may determine on public streets and places in the vicinity of hospitals accommodating more than fifty patients. No foot traveler, driver of a vehicle, motorman of a street car or operator of a motor vehicle shall make any unnecessary noise in the vicinity of such hospitals so as to unreasonably disturb patients therein.

Sect. 2. Any person violating the provisions of this ordinance shall be subject to a penalty not exceeding twenty dollars for each offence.

Sect. 3. This ordinance shall take effect on the first day of June, nineteen hundred and sixteen. [*Approved April 22, 1916.*

CHAPTER 5.

Concerning the City Planning Department.

Chapter twelve of the Revised Ordinances of 1914, as amended by chapter two of the Ordinances of 1915, is hereby further amended in section four by striking out the words "five thousand" and inserting in place thereof the words "seven thousand five hundred," so that said section, as amended, shall read as follows:

Section 4. The board shall serve without pay, and may expend for the salary of its secretary and for such other expenses as may be necessary in the performance of its duties, a sum not exceeding seven thousand five hundred dollars per annum. [*Approved August 3, 1916.*

CHAPTER 6.

Concerning the Salary of the Chief Officer at the County Jail.

Chapter three of the Revised Ordinances of 1914 is hereby amended in section six, in the clause establishing the salary of the chief officer connected with the county jail, by striking out the words "eighteen hundred dollars," and inserting in place thereof the words "two thousand dollars." [*Approved August 11, 1916.*

CHAPTER 7.

Concerning the Use of the Sinking Funds.

Section 1. Section two of chapter thirty-one of the Revised Ordinances of 1914 is hereby amended by striking out said section and substituting therefor the following new section:

Sect. 2. Whenever the amount of any sinking fund exceeds the entire amount of the debt for the payment of which it was established, the commissioners shall use the surplus for the purchase and cancellation of any outstanding bonds of the city; and whenever the amount of any sinking fund is greater than is required with its accumulations to meet its debt at maturity the surplus of such amount may be used by the commissioners to obtain and cancel any part of such debt. The proceeds of all sales of land and buildings, other than school lands, shall be applied by the commissioners to the reduction and cancellation of any part of any outstanding debt of the city. [*Approved November 10, 1916.*

CHAPTER 8.

Establishing the Municipal Standard and City Flag.

Section 1. The municipal standard of the city of Boston, which is hereby established, shall be made of silk of the colors designated, namely: Continental blue and buff, and shall be five feet in length and three and one half feet in width, or in proportion thereto. Provided, that a city flag of like design and colors may be made of bunting for outdoor display, the size of such bunting flag to depend upon the place of display. The body of the standard shall be blue, as specified, with the official city seal embroidered in the center; and two rings of white shall encircle the seal. The reverse of the municipal standard shall bear a representation of the Trimountain. The city flag shall have no reverse except the seal showing through the bunting, the seal to be painted on or woven in the fabric. The municipal standard shall have a fringe of Continental buff; the city flag to be without fringe.

Sect. 2. The colors herein specified shall be the official colors for the city of Boston, namely: Continental blue and Continental buff.

Sect. 3. The city flag shall be displayed on City Hall and may be displayed on Boston Common on occasions when the national flag is ordered displayed.

Sect. 4. The municipal standard of silk may be carried or displayed in parades, at reviews, and on other official occasions when the mayor is present and when directed by him. Boston organizations may have copies of the municipal standard on approval by the mayor.

Sect. 5. Neither the municipal standard nor the city flag nor any reproduction shall be used for any commercial purpose, and no advertising device shall be placed upon it or used in connection with it; and the

municipal flag or standard shall not be used for any purpose not authorized by this ordinance, except with the permission of the Mayor.

SECT. 6. Any person violating any provision of section five of this ordinance shall be punished by a fine not exceeding twenty dollars for each offence, and not only the person actually doing the prohibited thing, but also his employer and every other person concerned in so doing shall be punished by such fine.

SECT. 7. The city messenger shall be custodian of the municipal standard and of the city flags that are the property of the city.

SECT. 8. This ordinance shall take effect upon its passage.

[*Approved January 30, 1917.*

ENACTED IN THE MUNICIPAL YEAR 1917–18.

CHAPTER I.

CONCERNING THE SALARIES OF OFFICERS AT THE COUNTY JAIL.

Section six of chapter three of the Revised Ordinances of 1914, as amended by chapter six of the Ordinances of 1916, is hereby further amended by striking out the whole of said section, and inserting in place thereof the following:

Section 7. The officers of the County of Suffolk shall be paid the salaries and allowances provided by law.

The officers connected with the county jail shall be paid annual salaries as follows:

The chief officer, twenty-one hundred dollars.

The physician appointed by the sheriff, fifteen hundred dollars.

The steward, the first inside officer, and the clerk, each fourteen hundred and fifty dollars.

The second and third inside officers, each thirteen hundred and fifty dollars.

The other regularly employed officers, each thirteen hundred dollars.

The watchmen and other necessary assistants, each twelve hundred dollars. [*Approved June 12, 1917.*

CHAPTER 2.

CONCERNING THE REMOVAL OF REFUSE.

SECTION 1. Section one of chapter twenty-eight of the Revised Ordinances of 1914, as amended by chapter three of the Ordinances of 1916, is hereby further amended by inserting after the word "watered" in the tenth line of said section, the following words: "shall remove and dispose

of, at the expense of the public works department, all refuse from buildings occupied by the city except those under the control of the school committee."

SECT. 2. This ordinance shall take effect February 1, 1918.

[*Approved July 24, 1917.*

CHAPTER 3.

ESTABLISHING THE BUDGET DEPARTMENT.

SECTION 1. There shall be a budget department under the charge of a budget commissioner who shall, under the direction of the Mayor, prepare in segregated form the annual and all supplementary budgets to be submitted by the Mayor to the City Council. The commissioner shall further prepare under the direction of the Mayor the form of estimate sheets to be used by each officer, board, commission and department, and each division of a department for which the city appropriates money, and shall also prepare the form of monthly report of such officer, board, commission and department and each division thereof, showing expenditures to date of all appropriations by item, and shall report to the Mayor on all subsequent revisions of the items in the budget.

SECT. 2. Section five of chapter three of the Revised Ordinances of nineteen hundred and fourteen is hereby amended by inserting at the end of the clause fixing the salaries of the assessors, the following words —The budget commissioner, five thousand dollars. [*Approved July 24, 1917.*

CHAPTER 4.

CONCERNING THE HOURS OF LABOR OF FIREMEN.

SECTION 1. Chapter sixteen of the Revised Ordinances of 1914 is hereby amended in section one by striking out the whole of said section, and inserting in place thereof the following: *Section 1.* The fire department shall be under the charge of the fire commissioner, who shall exercise the powers and perform the duties provided by statute; and shall appoint a chief of department, deputy chiefs, district chiefs, engineers, and other firemen, whose hours of labor for the city shall not exceed two days out of three, and who shall be allowed for meals during the two days on duty three periods of one hour each.

SECT. 2. This ordinance shall take effect on the first day of February, 1918. [*Approved August 22, 1917.*

CHAPTER 5.

CONCERNING THE TRADE OF BOOTBLACKING.

No female minor sixteen years of age or over shall engage in the trade of bootblacking, and no person shall employ any such female minor in such trade. [*Approved December 24, 1917.*

CHAPTER 6.

Concerning the Salary of the City Clerk and of the Assistant City Clerk.

Section 1. Chapter three of the Revised Ordinances of 1914 is hereby amended in section five, in the clause establishing the salary of the city clerk and of the assistant city clerk, by striking out the words "five thousand" and inserting in place thereof the words "six thousand," and by striking out the words "thirty-eight hundred" and inserting in place thereof the words "forty-five hundred."

Sect. 2. This ordinance shall take effect beginning with the first day of January, 1918. [*Approved December 31, 1917.*

Enacted in the Municipal Year 1918–19.

CHAPTER 1.

Concerning Junk and Second Hand Articles.

Section 1. Section ninety of chapter forty of the Revised Ordinances of 1914 is hereby amended by adding after the word "person," in the eighth line, the words "or junk collector." [*Approved April 17, 1918.*

CHAPTER 2.

Concerning the Salaries of Officers at the County Jail.

Section six of chapter three of the Revised Ordinances of 1914, as amended by chapter six of the ordinances of 1916 and chapter one of the ordinances of 1917, is hereby further amended by striking out the whole of said section, and inserting in place thereof the following:

Section 6. The officers of the county of Suffolk shall be paid the salaries and allowances provided by law.

The officers connected with the county jail shall be paid salaries, as follows:

The chief officer, twenty-one hundred dollars per annum.

The physician appointed by the sheriff, fifteen hundred dollars per annum.

The steward, the first inside officer and the clerk, each fourteen hundred and fifty dollars per annum.

The second and third inside officers, each thirteen hundred and fifty dollars per annum.

The other regularly employed officers, each thirteen hundred dollars per annum.

The assistant clerk, twelve hundred dollars per annum.

The watchmen and other necessary assistants, each twelve hundred dollars per annum.

The watchman-engineer in charge, thirty dollars per week.

The watchmen-engineers, each twenty-eight dollars per week.

[*Approved May 29, 1918.*

CHAPTER 3.

Establishing the Transit Department.

Section 1. The transit department shall be under the charge of a board of three commissioners appointed by the mayor, for the term of one year each. The chairman shall be designated by the mayor and shall receive a salary of five thousand dollars a year. The other members shall serve without pay. The board shall appoint a secretary, engineers, subordinates and employees, define their powers and duties, and fix the amount of their compensation.

Sect. 2. The board shall exercise the powers and perform the duties formerly exercised and performed by the Boston Transit Commission, as defined by chapter 185 of the special acts of the year 1918.

[*Approved July 2, 1918.*

Enacted in the Municipal Year 1919–20.

CHAPTER 1.

Concerning the Salaries of the Deputy Sealers of Weights and Measures.

Section 1. Chapter three of the Revised Ordinances of 1919 is hereby amended in section five in the clause establishing the salaries of the deputy sealers of weights and measures, by striking out the words "sixteen hundred" and inserting in place thereof the words "seventeen hundred."

Sect. 2. This ordinance shall take effect beginning with May 30, 1919.

[*Approved June 10, 1919.*

CHAPTER 2.

Consolidating the Wire Department With the Fire Department.

Section 1. The wire department is hereby consolidated with and made a part of the fire department, and the subordinates and employees of the wire department are hereby transferred to the wire division of the fire department hereinafter created. The fire commissioner shall exercise the powers and perform the duties conferred and imposed by law upon the wire commissioner. The powers, duties and appropriations of the wire department are hereby transferred to the fire department.

SECT. 2. The fire commissioner shall establish in the fire department a division to be known as the wire division, and the wire division shall be in charge of a deputy appointed by the fire commissioner, who under the direction of the fire commissioner shall carry out the provisions and requirements of law relating to wires and electrical appliances and the inspection of wires in the city of Boston. The salary of the deputy shall be fixed by the fire commissioner, subject to the approval of the mayor.

SECT. 3. The hours of labor prescribed for, and the periods for meals allowed to, firemen under the provisions of chapter sixteen of the Revised Ordinances of 1914, as amended by chapter four of the Ordinances of 1917, shall not apply to the deputy, subordinates and employees of the wire division of the fire department herein created.

SECT. 4. Chapter three of the Revised Ordinances of 1914 is hereby amended in section five in the clause establishing the salary of the fire commissioner by striking out the words "five thousand" and inserting in place thereof the words "seventy-five hundred."

SECT. 5. Chapter thirty-eight of the Revised Ordinances of 1914 is hereby repealed.

[*Approved June 10, 1919.*

CHAPTER 3.

CONCERNING THE LICENSING AND REGULATION OF JITNEYS.

SECTION 1. No person, firm or corporation shall engage in the business of operating a motor vehicle or motor vehicles, except trackless trolley vehicles, so called, upon any public street or way in the city of Boston for the carriage of passengers for hire in such manner as to afford a means of transportation similar to that afforded by a street railway, without first obtaining from the city council a license to engage in such business, and unless such license is in force according to the provisions of and subject to this ordinance. Such license shall remain in force until revoked by order of the city council. The fee for such license shall be five dollars. Wherever the word "licensee" is used in this ordinance it shall mean the person, firm, or corporation licensed under this section.

SECT. 2. No licensee shall so operate any such motor vehicle except between such termini and over such route and with such stopping places as shall be specified by the city council in the license granted under the provisions of section one, and, except in case of emergency, the licensee shall not deviate from the specifications of said license without the approval of the city council.

SECT. 3. No licensee shall charge, demand, collect or receive a greater, or less, or different compensation for the transportation of passengers or for any service in connection therewith, than the rates, fares and charges applicable to such transportation as specified in the license granted by the city council.

SECT. 4. No such license shall be issued or become operative until the licensee shall have filed with the city clerk a bond of a surety company

approved by the city treasurer, conditioned to pay any final judgment against the principal named therein for any injury to person or property, or damage for causing the death of any person, by reason of any negligence or unlawful act on the part of the principal named in said bond, his or its agents, employees or drivers, in the use or operation of any such vehicle. The bond shall be in a sum sufficient to cover each and every vehicle operated by the licensee in accordance with the following schedule:

For a vehicle having a seating capacity of five persons or less, $5,000.

For a vehicle having a seating capacity of six or more persons, $5,000 and $500 additional for each passenger seat in excess of five.

Provided, however, that a bond of $25,000 shall be deemed sufficient to cover all the vehicles operated by any one licensee.

Sect. 5. No person shall drive, operate, or be in charge of any such motor vehicle in any public street, way, or place, without first obtaining, in addition to the chauffeur's license issued by the Massachusetts Highway Commission, a special annual license from the police commissioner for the city of Boston, and unless both of said licenses are in force. The special license granted by the police commissioner shall be upon such terms and conditions as the police commissioner may deem proper to impose and shall be granted only to a person licensed under section one of this ordinance or to an employee of a person, firm or corporation so licensed.

Sect. 6. No licensee shall operate by himself or by his agents or employees any such motor vehicle unless it has been inspected and licensed annually by the police commissioner for the city of Boston. The fee for such license shall be five dollars for each vehicle.

Sect. 7. Every licensee shall file with the police commissioner for the city of Boston:

(*a*) A schedule of operation in conformity with section twelve hereof, showing the effective date thereof, the time of arrival and departure from and at all termini, and the time of departure from important intermediate points.

(*b*) A schedule or tariff showing the passenger fares to be charged under the license granted by the city council between the several points or localities and the principal intermediate points to be served.

(*c*) The seating capacity, according to its trade rating, of each motor vehicle which it is proposed to operate.

If the motor vehicle has been adapted for use as a bus either by converting a freight-carrying truck into a passenger-carrying vehicle, or by reconstructing, modifying or adding to the body or seating arrangements of a passenger-carrying motor vehicle, a statement of the seating capacity shall be added.

Sect. 8. No such motor vehicle shall be used or operated without a printed sign thereon stating the termini of the route, the fare to be charged, and the license number, which sign shall be so printed and attached to the motor vehicle as to be plainly visible to persons on the street, or without a printed sign thereon showing the schedule of service filed and in effect at the time, which sign shall be so printed and attached to the said motor vehicle as to be plainly visible to passengers boarding such motor vehicle.

Sect. 9. The license issued for such motor vehicle shall designate the number of passengers, exclusive of the operator, the licensee is authorized to carry in said vehicle, and no person driving or in charge of said vehicle shall take on or suffer or permit any more persons to ride or to be carried thereon at any one time than the number designated in the license, or permit any person to stand inside or to stand or sit upon any running board, steps, fender, dash or hood thereof, or permit any person to ride on such motor vehicle outside the body thereof; *provided, however,* that in addition to the number of passengers which said motor vehicle by the terms of its license is permitted to carry, children under seven years of age may be carried therein, in arms, or seated on the laps of adult persons accompanying them, but no passenger with a child in arms or seated on the lap shall be permitted on any front seat of the vehicle.

Sect. 10. The licensee shall not reconstruct, materially alter, modify, or add to the body or seating arrangements of any such motor vehicle after the license thereof is issued, without first applying for and receiving the consent of the police commissioner for the city of Boston.

Sect. 11. No license for such motor vehicle shall be transferable or applicable to any other motor vehicle than that specified therein, *provided, however,* that the police commissioner may revise said license in accordance with the provisions of this ordinance, so that under said license as revised another motor vehicle may be substituted for one previously covered.

Sect. 12. The schedule of operation filed by the licensee with his application for said license shall provide for the regular operation of a motor vehicle between the termini and over the route designated in the license. The licensee shall regularly operate a motor vehicle in substantial accordance with the schedule of operation filed and in effect at the time, except in cases of accidents, breakdowns, or other controlling emergency, shall operate such motor vehicle to the terminus of the route before turning around, and shall not operate nor permit to be operated any such motor vehicle off or away from the route stated and fixed in the license for the operation of such motor vehicle except in case of controlling emergency. Nothing herein shall be construed to prohibit the operation, in addition to the service described in the schedule on file and in effect at the time, of special or extra trips over said route and between said termini during certain hours or on special occasions.

Sect. 13. No person operating any motor vehicle so licensed shall refuse to carry any person offering himself or herself at any regular stopping place for carriage, unless the seats of such vehicle are fully occupied, or unless such person is in an intoxicated condition, or conducting himself in a boisterous or disorderly manner, or is using profane language.

Sect. 14. No motor vehicle so licensed shall be operated from one-half hour after sunset till one-half hour before sunrise, with the top and curtains of said vehicle up, or while said vehicle is otherwise enclosed, unless there be sufficient light provided to adequately light the whole of the interior of said vehicle; and all motor vehicles so licensed with a seating capacity of more than seven passengers shall come to a full stop immediately before crossing the tracks of any railroad at grade.

SECT. 15. Every such motor vehicle shall be equipped with a suitable horn or other similar warning device, with a standard speedometer, and with a liquid fire extinguisher of a design or type approved by the police commissioner, and such horn, speedometer and fire extinguisher shall be kept in satisfactory operating condition at all times. Every such motor vehicle shall, when leaving either terminus, be equipped with at least one extra serviceable tire, and shall at all times carry and maintain in good working order a set of skid chains, which shall be applied to the rear wheels when such vehicle is operated in any street or public place where there is snow or ice, or during other weather conditions when the application of such chains is necessary to prevent skidding.

SECT. 16. No person operating any motor vehicle so licensed shall collect fares, make change or take on or discharge passengers while such vehicle is in motion; nor shall he have a lighted cigarette, cigar or pipe in his possession while any passenger is being carried therein, nor drink any intoxicating beverage or use morphine, cocaine, opium or other harmful drug of any kind, or be under the influence thereof while engaged in operating such vehicle.

SECT. 17. Every licensee shall immediately report fully, in writing, to the city clerk, the time, place, and cause of any fatal accident or any injury to a passenger or other person, and of any accident resulting in substantial damage to property, in which he or any motor vehicle or operator under his control is involved.

SECT. 18. The police commissioner for the city of Boston may suspend or revoke any license granted for such motor vehicle, and any license issued by him to any person to drive or operate such vehicles, for violation of any law of the commonwealth in relation to the operation of motor vehicles, or for violation of any ordinance or street traffic regulation, or for violation of any of the rules, restrictions, requirements or regulations herein prescribed, or for any other cause deemed by said police commissioner, in the exercise of reasonable discretion, to be sufficient.

SECT. 19. Any person, firm or corporation violating any provision of this ordinance shall be subject to a penalty not exceeding twenty dollars for each offense.

SECT. 20. This ordinance shall take effect on and after August 15, 1919.

[*Approved August 7, 1919.*

CHAPTER 4.

CONCERNING THE LICENSING AND REGULATION OF JITNEYS.

Chapter three of the Ordinances of 1919, concerning the licensing of jitneys, is hereby amended by striking out section seven, and by striking out in the other sections of said ordinance the words "the police commissioner for the city of Boston" and the words "the police commissioner" wherever said words occur, and inserting in place thereof the words "the street commissioners." [*Approved September 17, 1919.*

CHAPTER 5.

Concerning the Salaries of Officers at the County Jail.

Section six of chapter three of the Revised Ordinances of 1914, as amended by chapter six of the Ordinances of 1916, and chapter one of the Ordinances of 1917 and chapter two of the Ordinances of 1918, is hereby further amended by striking out the whole of said section, and inserting in place thereof the following:

Section 6. The officers of the county of Suffolk shall be paid the salaries and allowances provided by law.

The officers connected with the county jail shall be paid salaries, as follows: The chief officer, twenty-three hundred and ten dollars per annum. The physician appointed by the sheriff, sixteen hundred and fifty dollars per annum. The first inside officer and the clerk, each fifteen hundred and ninety-five dollars per annum. The steward, fifteen hundred and seventy dollars per annum. The second, third and fourth inside officers, each fourteen hundred dollars per annum. The other regularly employed officers, each fourteen hundred dollars per annum. The assistant clerk, twelve hundred dollars per annum. The watchman and other necessary assistants each thirteen hundred and twenty dollars per annum. The watchman-engineer in charge, thirty-seven dollars per week. The watchmen-engineers operating, thirty-three dollars per week.

[*Approved October 8, 1919.*

CHAPTER 6.

Concerning the Salary of the Superintendent of Supplies.

Chapter three of the Revised Ordinances of 1914 is hereby amended in section five in the clause establishing the salary of the superintendent of supplies by striking out the word "three" and inserting in place thereof the word "six." [*Approved January 31, 1920.*

Enacted in the Municipal Year 1920–21.

CHAPTER 1.

Concerning the Salaries of the First Assistant Assessors.

Section five of chapter three of the Revised Ordinances of 1914, as amended by chapter five of the Ordinances of 1915, is hereby further amended in the clause establishing the salaries of assessors by striking out the words "the first assistant assessors, each six hundred dollars for street work and preparation therefor, and six hundred dollars for services on dooming board and for work on abatements and investigation," and inserting in place thereof the following: "The first assistant assessors, each seven hundred and fifty dollars for street work and preparation therefor, and

seven hundred and fifty dollars for services on dooming board and for work on abatements and investigations."

This ordinance shall take effect April 1, 1920.

[*Approved April 14, 1920.*

CHAPTER 2.

Concerning the Salaries of the Deputy Sealers of Weights and Measures.

Section 1. Chapter three of the Revised Ordinances of 1914 is hereby amended in section five by striking out the clause establishing the salaries of the sealers of weights and measures and substituting the following clause: The sealer of weights and measures, three thousand dollars, and the twelve deputy sealers of weights and measures each such salary not exceeding nineteen hundred dollars and not less than sixteen hundred dollars as may be fixed by the sealer of weights and measures with the approval of the mayor.

Sect. 2. This ordinance shall take effect beginning with April 2, 1920.

[*Approved April 14, 1920.*

CHAPTER 3.

Concerning the Salaries of Officers at the County Jail.

Section six of chapter three of the Revised Ordinances of 1914, as amended by chapter six of the Ordinances of 1916, and chapter one of the Ordinances of 1917, and chapter two of the Ordinances of 1918, and chapter five of the Ordinances of 1919, is hereby further amended by striking out the whole of said section and inserting in place thereof the following:

Section 6. The officers of the county of Suffolk shall be paid the salaries and allowances provided by law.

The officers connected with the county jail shall be paid salaries ,as follows:

The chief officer, twenty-five hundred dollars per annum. The physician appointed by the sheriff, eighteen hundred dollars per annum. The chief clerk, seventeen hundred dollars per annum. The assistant clerk, fourteen hundred dollars per annum. The first inside officer, eighteen hundred dollars per annum. The steward, eighteen hundred dollars per annum. The second, third and fourth inside officers, each sixteen hundred dollars per annum. The five regularly employed officers, each sixteen hundred dollars per annum. All other officers and necessary assistants, each fifteen hundred dollars per annum. The watchman-engineer in charge, forty dollars per week. The watchmen-engineers operating, thirty-six dollars per week. The matron, one thousand dollars per annum. The first assistant matron, nine hundred dollars per annum. The five assistant matrons, each seven hundred dollars per annum. Two chaplains, each

six hundred and sixty dollars per annum. One chaplain, two hundred and sixty-four dollars per annum. [*Approved April 14, 1920.*

CHAPTER 4.

Concerning the Licensing and Regulations of Jitneys.

Section four of chapter three of the Ordinances of 1919 is hereby amended by striking out said section and substituting the following:

Section 4. No such license shall be issued or become operative until the licensee shall have filed with the city clerk either a bond of a surety company approved by the city treasurer, conditioned to pay any final judgment against the principal named therein for any injury to person or property, or damage for causing the death of any person by reason of any negligence or unlawful act on the part of the principal named in said bond, his or its agents, employees or drivers, in the use or operation of any such vehicle, or an automobile liability insurance policy of the commercial type, accompanied by a bond with surety approved by the city treasurer, conditioned to make payment as required by such policy even though the insurance company receives no notice or information of the accident causing the damage or injury from the assured, his employees, agents or servants. The bond, or the insurance policy and the bond accompanying such policy, shall be in a sufficient sum to cover each and every vehicle operated by the licensee in accordance with the following schedule:

For a vehicle having a seating capacity of five persons or less — $5,000.

For a vehicle having a seating capacity of six or more persons — $5,000 and $500 additional for each passenger seat in excess of five.

Provided, however, that a bond, or an insurance policy and bond, of $25,000 shall be deemed sufficient to cover all the vehicles operated by any one licensee. [*Approved April 14, 1920.*

CHAPTER 5.

Concerning the Salaries of Officers at the County Jail.

Chapter three of the Ordinances of 1920, relative to the salaries of officers at the County Jail, is hereby amended by adding at the end thereof the following words: "This ordinance shall take effect April 1, 1920."

[*Approved May 6, 1920.*

CHAPTER 6.

Concerning Sweeping of Sidewalks.

Chapter forty of the Revised Ordinances of 1914 is hereby amended in section forty by adding at the end of said section the following words:

Nor shall any person between the hours of eight o'clock a. m. and seven o'clock p. m., in that portion of the City Proper lying north and east of Kneeland, Eliot, Charles, Beacon, Bowdoin, Green and Leverett streets, sweep any sidewalk unless such sidewalk is in such condition that dust will not be raised by such sweeping. [*Approved June 16, 1920.*

CHAPTER 7.

Establishing the Institutions Department.

Section 1. The penal institutions department, the Boston infirmary department, the children's institutions department and the institutions registration department are hereby abolished. All the rights, powers, duties and obligations of the said departments and of any officer, board or member thereof, are hereby transferred to and shall hereafter be exercised and performed by the institutions department established by this ordinance which shall be the lawful successor of the said departments. All employees of the said departments shall as temporary appointees of the institutions department continue to perform their usual duties upon the same terms and conditions as heretofore until removed, appointed to positions in accordance with the provisions of this ordinance, or transferred to other departments.

Sect. 2. The institutions department shall be under the supervision and control of a commissioner to be known as the commissioner of institutions who shall be appointed by the mayor in accordance with the provisions governing appointments in chapter 486 of the Acts of 1909 and acts in amendment thereof, and who shall receive an annual salary of $7,500.

Sect. 3. The commissioner shall be the executive and administrative head of the department and may organize said department in such divisions as he may find necessary for its proper conduct.

Sect. 4. The mayor, subject to the provisions of Special Acts 1919, chapter 222, section 2, may appoint, and fix the compensation of, not more than two deputy commissioners, who shall act directly under the commissioner of institutions and perform such duties as the said commissioner shall direct.

Sect. 5. So much of this ordinance as relates to the appointment of the commissioner of institutions shall take effect upon its passage; all other provisions shall take effect when such appointment becomes operative. All ordinances and parts of ordinances inconsistent herewith are hereby repealed. [*Approved August 25, 1920.*

CHAPTER 8.

Concerning the Salary of the Soldiers' Relief Commissioner.

Section 1. Chapter three of the Revised Ordinances of nineteen hundred and fourteen is hereby amended in section five in the clause establishing the salary of the soldiers' relief commissioner by striking out the words "thirty-five hundred" and inserting in place thereof the words "five thousand."

Sect. 2. The salary of five thousand dollars to be received by John E. Gilman, the present soldiers' relief commissioner, shall be so allowed from August first, nineteen hundred and twenty.

[*Approved August 25, 1920.*

CHAPTER 9.

Concerning the Salary of the Superintendent of Printing.

Chapter three of the Revised Ordinances of 1914, is hereby amended in section five, in the clause establishing the salary of the superintendent of printing, by striking out the words "four thousand dollars" and inserting in place thereof the words "five thousand dollars."

[*Approved September 8, 1920.*

CHAPTER 10.

Concerning Fees for Builders' Licenses.

Section 1. Section 8 of chapter 8 of the Revised Ordinances of 1914 is hereby amended by striking out said section and substituting the following:

Section 8. The board shall issue a license to each person so certified by the board to the building commissioner. All licenses hereafter issued, or issued less than one year prior to the passage of this ordinance, shall expire in one year from the date of issuance; and all licenses issued more than one year prior to the passage of this ordinance shall expire on the date in the year 1921, corresponding to the date in the year of issuance. The board may renew a license upon any expiration thereof, for the further period of one year from the date of renewal, with or without re-examination, as the board may determine. The fees to be paid to the board for such licenses and renewals shall be as follows:

New license, five (5) dollars; and each yearly renewal thereof two (2) dollars.

The first renewal of a license heretofore granted, five (5) dollars; and each yearly renewal thereof two (2) dollars.

Special license, one (1) dollar.

The fees received by the board shall be paid to the city collector at least once a week. [*Approved September 22, 1920.*

CHAPTER 11.

Concerning Itinerant Vendors' Licenses.

Section 1. Every itinerant vendor, whether principal or agent, authorized by state license to do business in this commonwealth, before making any sales of goods, wares and merchandise in the city of Boston, shall make application for a local license to the city clerk stating the names, residences and places of business of the owners or parties in whose interest said business is conducted, and shall at the same time file with the city clerk a true statement, under oath, of the average quantity and value of the stock of goods, wares, and merchandise kept or intended to be kept or exposed by him for sale. The city clerk shall submit said statement to the assessors who shall forthwith make an examination and valuation of such goods, wares and merchandise and transmit a certificate thereof to the city clerk.

SECT. 2. Upon the payment of a fee equivalent to the taxes assessable under the last preceding tax levy upon an amount of property equal to the valuation certified by the board of assessors as provided for in section one of this ordinance, the city clerk shall issue to the itinerant vendor a license authorizing the sale of such goods, wares and merchandise within the city of Boston. Such license shall remain in force so long as the licensee shall continuously keep and expose for sale in the city of Boston such stock of goods, wares and merchandise, but not later than the first day of May following its date of issuance. Every itinerant vendor licensed under this ordinance shall also execute a bond to the city of Boston in the sum of $500, with two sufficient sureties, conditioned for faithful observance of this ordinance.

SECT. 3. Every itinerant vendor who is granted a license under the provisions of this ordinance shall exhibit the same at all times, while in force, in some conspicuous part of the place of business for which it is issued.

SECT. 4. The term "itinerant vendor" for the purposes of this ordinance shall be the same as defined in sections one and two of chapter 65 of the Revised Laws of Massachusetts as amended by chapter 120 of the General Acts of 1916 and chapter 237 of the General Acts of 1917, and shall include any person, either principal or agent, who engages in a temporary or transient business in this city, and who, for the purpose of carrying on such business, hires, leases or occupies a building or structure for the exhibition and sale of such goods, wares and merchandise. The provisions of this ordinance, however, shall not apply to sales by commercial travelers, or by selling agents to dealers in the usual course of business, nor to sales of goods, wares and merchandise by any person, either principal or agent, who engages in temporary or transient business within the city and who has paid taxes upon his stock in trade during the current year, nor to hawkers and peddlers as defined by the laws of this commonwealth and the ordinances of the city of Boston.

SECT. 5. Any person, association or corporation who shall engage in the business of an itinerant vendor, as herein defined, without having secured a license for that purpose as provided in this ordinance, or neglects or refuses to file the statement described in section one of this ordinance, or makes a false or fraudulent representation in said statement, or who, having secured such license, shall thereafter fail to pay the sum required herein, shall be guilty of a misdemeanor and upon conviction thereof shall be subject to a fine of twenty dollars for each day during which such goods, wares or merchandise are kept or exposed for sale.

[*Approved September 22, 1920.*

CHAPTER 12.

CONCERNING THE INVESTMENT OF TRUST FUNDS.

Chapter thirty-six of the Revised Ordinances of 1914 is hereby amended by striking out section four in said chapter, and inserting in place thereof the following:

Section 4. The treasurer, unless the donors have otherwise directed, shall receive all properties given, devised or bequeathed to, or deposited with, the city for any specific purpose, and shall use the same, or the income thereof, as designated in the gift, devise, bequest or deposit. If the income only is to be used, he shall hold the properties as permanent funds. He shall invest and keep invested the said permanent funds in bonds, notes or scrip of the United States or of the commonwealth or of any city or town within the commonwealth, or in mortgage notes secured in each case by a first mortgage on real estate used for human habitation and not in excess of fifty per cent of the assessed valuation of such real estate. For the purpose of investment and reinvestment he shall have power from time to time in his discretion to sell or exchange any of the securities of which any of the said permanent funds consist, but all purchases, exchanges and sales shall be with the written approval of the mayor.

[*Approved October 27, 1920.*

CHAPTER 13.

Consolidating the Cemetery Department with the Park and Recreation Department and Changing the Name of the Latter Department to the Park Department.

Section 1. The name of the park and recreation department is hereby changed to the park department and the title of the commissioners of the park and recreation department is hereby changed to that of park commissioners.

Sect. 2. The cemetery department is hereby consolidated with the park department and placed under the charge of the park commissioners.

Sect. 3. The park commissioners shall exercise the powers and perform the duties now provided by statute or ordinance to be exercised and performed by the trustees of the cemetery department and by the park and recreation commissioners.

Sect. 4. The park commissioners shall create a division to be known as the cemetery division of the park department.

Sect. 5. Chapter three of the Revised Ordinances of 1914 is hereby amended in section three by striking out in the ninth line thereof the words "the cemetery department secretary, five thousand dollars" and by striking out in the twelfth line thereof the words "and recreation," so that said clause shall read "the park department secretary, three thousand dollars." Said chapter three is further amended in section five by striking out the words "The park and recreation commissioners, the chairman five thousand dollars and the deputy commissioner not more than forty-two hundred dollars" and by inserting in place thereof a new clause, as follows: "The park commissioners, the chairman seven thousand dollars, and deputy commissioner not more than forty-two hundred dollars."

SECT. 6. Chapter two of the Revised Ordinances of 1914 is hereby amended in section one by striking out in the second paragraph thereof the words "one park and recreation commissioner," and by inserting in place thereof the words "one park commissioner" and by striking out in the seventh paragraph thereof the words "one cemetery trustee."

SECT. 7. Chapter twenty-four of the Revised Ordinances of 1914 is hereby amended by striking out the title thereof and inserting in its place the following: "park department" and by striking out in the first line of section one the words "and recreation." Section one is further amended by striking out in the seventh line thereof of the word "five" and inserting in its place the word "seven." Section two of said chapter twenty-four is hereby amended by striking out the word "and" in the fifth line thereof and inserting in its place a comma, and by adding at the end of said section the words "and the trustees of the cemetery department."

SECT. 8. Chapter nine of the Revised Ordinances of 1914 is hereby amended by striking out the title thereof and inserting in its place the following: "cemetery division of the park department" and by striking out section one and inserting in its place the following new section:

"*Section 1.* The cemetery division of the park department shall be under the charge of the board of park commissioners who shall exercise the powers and perform the duties provided by statute for the cemetery department."

SECT. 9. This ordinance shall take effect upon its passage.

[*Approved November 10, 1920.*

ENACTED IN THE MUNICIPAL YEAR, 1921-22.

CHAPTER 1.

CONCERNING THE SALARIES OF THE BUILDING COMMISSIONER, AUDITOR, COLLECTOR, TREASURER, AND SUPERINTENDENT OF PUBLIC BUILDINGS.

Section five of chapter three of the Revised Ordinances of 1914 is hereby amended by striking out in the clause establishing the salary of the building commissioner the word "five" and inserting in place thereof the word "six"; by striking out in the clause establishing the salary of the auditor the word "six" and inserting in place thereof the word "seven"; by striking out in the clause establishing the salary of the collector the word "five" and inserting in place thereof the word "six"; by striking out in the clause establishing the salary of the treasurer the word "five" and inserting in place thereof the word "six"; and by striking out in the clause establishing the salary of the superintendent of public buildings the word "thirty-six" and inserting in place thereof the word "forty-five."

[*Approved April 21, 1921.*

CHAPTER 2.

Concerning the Bonding of Subordinates in the Treasury Department.

Section one of chapter thirty-six of the Revised Ordinances of 1914 is hereby amended by inserting after the word "each" in the ninth line, the words "and from all other permanent employees not less than five thousand dollars," so that said section one, when so amended, shall read as follows:

Section 1. The treasury department shall be under the charge of the city treasurer, who shall require from his subordinates, for the faithful performance of their respective duties and for the safe custody of the money and other property intrusted to them, bonds to himself as obligee, with sureties satisfactory to the mayor, with penal sums as follows, namely, from the cashier, not less than twenty thousand dollars; from the tellers and paymasters, not less than ten thousand dollars each; and from all other permanent employees not less than five thousand dollars; shall receive, receipt for, and have the care and custody of, the current funds of the city from the time the same shall come into his possession, and also of all money, property, and securities which may come into his possession by virtue of any statute or ordinance, or as a gift, devise, bequest, or deposit; may deposit any portion of such current funds in such national bank or banks established in Boston, or such trust company or companies organized under the laws of Massachusetts and doing a banking business in Boston, and on such conditions and rates of interest, as he shall deem best, subject to the approval of the mayor, *provided, however*, that the amount of such deposit in any bank or trust company shall not exceed fifty per cent of its paid up capital; shall, with the mayor and city auditor, sign all bonds and certificates of indebtedness issued by the city, shall preserve all bids for loans and papers relating thereto; and shall, if elected, serve as treasurer of the board of sinking funds commissioners. [*Approved April 21, 1921.*

CHAPTER 3.

Concerning the Removal of Refuse.

Section one of chapter twenty-eight of the Revised Ordinances of 1914, as amended by chapter three of the Ordinances of 1916 and chapter two of the Ordinances of 1917, is hereby further amended by striking out in the twenty-eighth and twenty-ninth lines the words "grass, garden refuse, leaves," so that the said section, as amended, shall read as follows:

Section 1. The department of public works shall be under the charge of the commissioner of public works, who shall be a civil engineer of recognized standing in his profession; shall construct all streets and sewers; shall have discretionary power as to the grades, materials and other particulars of construction of streets, sidewalks and sewers; shall have charge of and keep clean and in good condition and repair the streets,

all sewer systems under the control of the city and the catch-basins in the streets connected with the sewers; shall keep the streets properly watered; shall remove and dispose of, at the expense of the public works department, all refuse from buildings occupied by the city except those under the control of the school committee; shall remove and dispose of the following classes of refuse from dwelling houses and from housekeeping apartments or tenements, when it is placed in yards or areas so as to be easily removed, free of charge to the producers of such refuse and to the owners and occupants of such dwelling houses, apartments and tenements, viz., swill and kitchen garbage, dust and sweepings, ashes from fires used wholly or principally for heating or cooking, waste paper, cardboard, string, packing materials, sticks, rags, waste leather and rubber, boxes, barrels, broken furniture and other similar light or combustible refuse; tins, bottles, jars, broken glass, broken crockery, bones, shells, waste or broken metals and all other similar heavy or incombustible refuse. But the department shall not be required to take any such refuse from hotels, apartment hotels, restaurants, shops, stores, or from any other building whatever except those first hereinbefore enumerated and except buildings occupied by the city. The department shall not so take the refuse of manufacturing or mercantile business, or dead animals, manure, plaster, building materials, earth or stones except from premises occupied by the city, but the department may take and dispose of any refuse upon payment by the producer thereof to the city of such compensation as the commissioner shall from time to time prescribe. The commissioner shall, on the fifteenth day of each month, send to the city auditor detailed bills of all material, tools and machinery furnished by either of the divisions of the department to any other division or for any special work. [*Approved April 27, 1921.*

CHAPTER 4.

Concerning the Salary of the Budget Commissioner.

Section five of chapter three of the Revised Ordinances of 1914, as amended by chapter three of the Ordinances of 1917, is hereby amended in the clause establishing the salary of the budget commissioner by striking out the words "five thousand" and inserting in place thereof the words "six thousand." [*Approved May 4, 1921.*

Regulation of the Height of Buildings.

[Stat. 1904, Chap. 333; Stat. 1905, Chap. 383; Stat. 1907, Chap. 416; Stat. 1912, Chap. 582; Stat. 1914, Chap. 786; Spec. Stat. 1915, Chap. 333; Spec. Stat. 1919, Chap. 156; Stat. 1920, Chap. 455.]

By Stat. 1904, Chap. 333, the Legislature provided that the City of Boston should be divided into two districts, designated as Districts A and

B, and that if not repugnant to some other statute, buildings could be erected in District A to a height of 125 feet, but that except as to certain projections above the roof, no buildings could be erected in District B to a height greater than 80 feet. A commission consisting of Nathan Matthews, Joseph A. Conry, and Henry Parkman was appointed by Mayor Collins, June 7, 1904, to determine the limits of these districts, and it made a preliminary order on July 5, 1904, which was revised December 3, 1904. Under Stat. 1905, Chap. 383, the Legislature made certain minor changes in the law, and also authorized the erection of buildings to a height not exceeding 100 feet in such parts of District B, and on such conditions, as a commission should determine. The same commission was reappointed under this act and made a preliminary order July 21, 1905, which was revised November 20, 1905. [See Document 133, 1905.]

The Commission's order, filed in the Registry of Deeds in 1904, was to continue in force until 1919, but in 1915 conditions called for an extension of District A boundaries and this was provided for by chapter 333, Special Acts of 1915. A new commission was thereby constituted, consisting of the Chairman of the City Planning Board, the Fire Commissioner and the Building Commissioner, who filed their order in the Registry of Deeds on November 2, 1916, to remain in force for ten years, and superseding the order of 1904 as to the boundaries of Districts A and B. [See Document 114, 1916.]

District A. The boundaries newly established begin at the intersection of Wauwatosa st. and Chelsea creek (Ward 1, East Boston), thence extend easterly through Wauwatosa and Boardman sts. to Saratoga st., thence southwesterly and westerly through Saratoga and Addison sts. to the B. & M. R.R., thence along said railroad to Saratoga st., thence through Saratoga st. to Neptune rd., Eagle sq., Eagle, Glendon and Condor sts. to Meridian st., thence southerly through Meridian, Gove, Orleans and Marginal sts. to Jeffries st. (Ward 2), thence northeasterly to Maverick st. and through same to the B., R. B. & L. R.R., thence along latter to the center of Porter st. extended, thence through Porter, Bremen and Prescott sts. to the B., R. B. & L. R.R., thence along said railroad to the northern boundary of Wood Island Park (Ward 1), thence easterly along same to the harbor line, thence along said line of Boston Harbor and Chelsea creek to the point of beginning. These are the East Boston boundaries of District A.

The boundaries in Charlestown begin at the Malden Bridge (Ward 3), thence extend southerly through Alford st. to Sullivan sq., thence southeasterly through Bunker Hill and Medford sts. to Chelsea st. (Ward 4), thence southerly through latter to Henley st., thence westerly through same, Harvard sq. and Harvard st. to Washington st., thence through latter and Rutherford ave. northwesterly to Sullivan sq. thence through Cambridge st. to the City line, thence along said line and

the Charles river to Charlestown Bridge, thence along the harbor line and the Mystic river to the point of beginning.

In the City proper the boundaries begin at the intersection of the City line with the Charles river dam (Ward 5), thence extend along said dam and Leverett st. to Green st., thence through Green, Staniford and Cambridge sts. to Bowdoin st., thence southerly through same, Beacon, Park and Tremont sts. to Boylston st., thence through latter, Massachusetts ave. and the line of the N. Y., N. H. & H. R.R. (Providence Div.) to Tremont st. at Roxbury Crossing, thence through Columbus ave., Roxbury st., Guild row and Dudley st. to Columbia rd. (Upham's Corner), thence through same to Dorchester ave., thence southerly to Park st. (Ward 20), and through latter and Adams st. to Neponset ave., thence through said avenue to the N. Y., N. H. & H. R.R. (Milton Branch), thence along said railroad and through Granite ave. to the Neponset river, thence easterly and northerly along the shore of said river and the harbor lines of Dorchester bay and Old Harbor to the intersection of Old Colony ave. and Columbia rd., thence northerly along Old Colony ave. to E st. (South Boston), thence through latter, Broadway, Dorchester and East Second sts. to I st., thence northerly through I to East First st. and easterly through latter to Farragut rd., thence northerly through same and Farragut rd. extended across the reserved channel, thence along the harbor line of South Boston to Northern Avenue Bridge, thence westerly along said bridge to the harbor line of Boston Proper, thence northerly and westerly along said harbor line and Charles river to the point of beginning.

Wherever a boundary line of District A is described as following a certain street, the same is intended to include all property on that side of the street which lies within the described area, and also that portion of all lots on the opposite side of the street, abutting on the street, but extending to a depth of not more than 150 feet.

District B comprises all territory in the City outside the boundaries above described. In this district buildings may in general be erected to a height of not more than 80 feet, but on streets exceeding 64 feet in width the height may be equal to one and a quarter times the width of the widest street upon which the building stands, said height to be measured from the mean grade of the curbs of all streets upon which the building is situated and not to exceed in any event 100 feet above such point of measurement. On all streets or portions of streets upon which buildings may be erected on one side only, the buildings may be erected to a height of 100 feet. No building may be erected to a height greater than 80 feet unless its width on each and every public street upon which it stands be at least one-half its height. Certain special exceptions to the general regulations affecting District B have been made as follows:

No building can be erected to a height greater than 70 feet, measured on its principal front, in the territory bounded by Beacon, Joy, Myrtle and Hancock sts. and Hancock ave.

So long as the property owned by the City of Boston on Dalton, Belvidere and Scotia sts. shall be used for a Mechanic Arts High School any building or buildings thereon may be erected to a height of 100 feet.

No building can be erected on a parkway, boulevard or public way on which a building line has been established by the Board of Park Commissioners or by the Board of Street Commissioners acting under any general or special statute, to a greater height than that allowed by the order of said Boards.

No building upon any land, any owner of which has received and retained compensation in damages for any limitation of height, or who retains any claim for such damages, can be erected to a height greater than that fixed by the limitation for which such damages were received or claimed.

No limitation of the height of buildings applies to churches, steeples, towers, domes, cupolas, belfries or statuary not used for purposes of habitation, nor to chimneys, gas holders, coal or grain elevators, open balustrades, skylights, ventilators, flagstaffs, railings, weather vanes, soil pipes, steam exhausts, signs, roof houses not exceeding 12 feet square and 12 feet high, nor to other similar constructions such as are usually erected above the roof line of buildings, nor to sugar refineries in District A.

By Chapter 416, Acts of 1907, the width of Rutherford ave. in the Charlestown district, between Chapman st. and the Mystic River tracks of the B. & M. R.R. crossing the northerly part of said avenue, was considered as 80 feet in respect to the height of buildings that might be erected on the southwesterly and westerly side of said avenue, between the points mentioned, so as to permit the erection of buildings to the height of 100 feet, as provided for buildings erected on streets of the width aforesaid in District B.

By Chapter 582, Acts of 1912, the height of City Hall Annex was permitted to be 133 feet above the grade of Court street, *i. e.*, 8 feet in excess of the limit originally legalized for District A.

By Chapter 786, Acts of 1914, the parcel of land bounded by Washington st., Lovering place, Harrison ave. and Asylum st. was exempted from the laws relative to the height of buildings which might be erected thereon, except that the limit of 125 feet remained in force.

Certain parties being aggrieved by the order of November 2, 1916, and filing petitions for its revision, the Commission, after due consideration, revised the order on January 12, 1917, excluding from District A and including in District B a certain tract of land bounded by Boylston and Providence sts., St. James ave., Blagden st., etc., near Copley square. [See Document 45, 1917.]

By Chap. 156, Special Acts of 1919, section four of Chap. 383, Acts of 1905, was amended so as to allow roof houses, skylights, etc., above the roof line, used to enclose elevator shafts, an additional space of four feet on

all sides (or 16 feet square in all), but not to exceed 12 feet in height. All such roof structures of first-class buildings may be constructed of angle iron and four-inch blocks, plastered inside and outside, or covered on both sides with metal or angle iron, and two-inch solid metal lath and plaster walls may be used, the door to be of metal frame and covered with metal.

By Chap. 455, Acts of 1920, this limitation law does not apply to the parcel of land containing about 21,240 feet, which is bounded southerly by Stuart st. 236 feet, westerly by Dartmouth st. 90 feet, northerly by location of Copley Plaza Hotel 236 feet, and easterly by Trinity place 90 feet.

CITY RECORD.

[Stat. 1909, Chap. 486, §§ 29, 30.]

In accordance with the Amended City Charter of 1909, the weekly publication of the City, with the title, *City Record*, was re-established in that year, the size of page, typography, etc., being similar to the form adopted by the Statistics Department, under whose management the first *City Record* was issued during the years 1898, 1899 and to May 8, 1900, at which time it was discontinued. Its suspension was ordered by Mayor Hart, owing to the insufficiency of the appropriation for the year 1900. In March of that year, the Legislature had refused to enact a bill proposed by Mayor Hart, entitled "An Act relative to the Advertising of Legal Notices in the County of Suffolk and City of Boston." This bill was introduced with a view to making the *City Record* self-supporting. The cost of publication over and above the receipts was $4,863.92 for the year 1898 and $4,349.73 for 1899, the average edition being 979 copies in the latter year with 16 pages to each number, as averaged.

By the Act of 1909, the *City Record* was placed under the direction of the Mayor, the terms for the sale of the paper, *i. e.* per year's subscription and per single copy, to be fixed by the City Council. On July 26, 1909, an ordinance was passed in conformity with the said Act, amending Chap. 37, Revised Ord. of 1908. This fixed the yearly subscription price at $1.00 and the price per single copy five cents, the rate for advertising space to be fixed by the City Auditor. A transfer of $3,000 from the Reserve Fund was ordered to cover the expenses for the remainder of the year. The first issue appeared on August 14 following, publication being continued every week since, with some variation in quantity of contents.

In the fiscal year 1910–11 the revenue of the *City Record* was $10,271, or $3,123 in excess of the expenditures. In every year since, except 1912–13 (when a small revenue excess was shown) the expenditures have exceeded the revenue, the deficit in 1918–19 amounting to $4,654, mostly due to increased costs of production charged by the Printing Department, whose profits are really an offset to a part of such deficits and may be transferred to balance off deficits of other departments.

In 1919 the advertising rate was increased 20 per cent (*i. e.* to $1.80 per inch) and the paid subscriptions numbered 794. The edition varies but slightly, or between 1,000 and 1,300 copies. By using its own official publication the City has had the benefit of cheaper advertising space, besides diverting to one of its departments $16,000 to $18,000 a year that would otherwise be paid to outside publications.

In 1920 the income from advertising amounted to $17,823 or 54.87 per cent increase over that of 1919, while the total for subscriptions and sales increased to $990. Printing Dept. costs also increased in 1920 or to $23,721.

BOUNDARIES

OF THE

TWENTY-SIX WARDS

ESTABLISHED IN 1915.

THE WARDS OF BOSTON.

Wards with definite boundaries by streets were first established in 1715. There were eight wards, three in the North End and five in the South End, from that year until 1735, when the number was increased to twelve. The ward lines then fixed remained substantially unchanged for seventy years until the division made by the Selectmen in 1805. In 1822, when the town became a city, there was a redivision on the basis of the U. S. Census of 1820, the number still remaining twelve. Subsequent changes of ward boundaries were made in 1838, 1850, 1865, 1875, 1895 and lastly, that which was enacted December 28, 1914. In 1865 nine wards were added to provide for the annexed districts, in 1875 * and 1876 * the number was increased to 25 and in 1912 another annexation, viz.: Hyde Park, brought the total to 26. In 1885 an attempt was made by the City Council to make a new division of wards, and an ordinance to that effect was prepared by a special committee appointed for the purpose, passed by the City Council and approved by the Mayor.[1] Certain questions were raised, however, in the General Court of 1886, relative to establishing State, senatorial and representative districts, and as to whether such districts should be established according to the territorial boundaries of cities and towns and their wards as they existed on the first day of May, 1885, or whether new ward lines, as in the case of the City of Boston, should be followed. On May 21, 1886, the opinion of the Justices of the Supreme Judicial Court was asked by the Legislature on this matter, and they decided that the district divisions referred to must be made according to territorial and other boundaries existing on the first day of May, 1885, and that the new ward divisions were illegal.[2] On account of this opinion of the Justices of the Supreme Judicial Court, an act was passed by the Legislature in June, 1886,[3] which provided that the several wards, precincts, and assessment districts of the several cities of the Commonwealth, existing May 1, 1885, should be established as the wards, precincts, and assessment districts of said cities, any acts or ordinances of the city councils of said cities to the contrary notwithstanding. The new division of wards was thus set aside and the ward lines established in 1875 remained in effect until they were changed in 1895 and established under the pro-

* An ordinance providing for a new division of the City into wards passed Nov. 16, 1875. An ordinance to make Breed's Island, so called, part of Ward 1 passed Dec. 4, 1875. By Chap. 242 of the Acts of 1876 the City Council were directed to divide Ward Twenty-two into two wards, to be called Wards 22 and 25. The division was accordingly made by an ordinance passed May 27, 1876.

[1] An ordinance making a new division of the city into wards passed Dec. 23, 1885. [Doc. 174 of 1885.]

[2] Mass. Reports, vol. 142, p. 601.

[3] An act to establish wards, precincts and assessment districts in the cities of the Commonwealth, Chap. 283, Acts of 1886.

visions of Chapter 417 of the Acts of 1893. According to this act, a city may be redivided into wards in every tenth year after 1895, but this is not mandatory. In 1905 a new division of the City was attempted by the City Council, but neither of the plans submitted was adopted.

Acting under the authority of Chapter 630, Acts of 1914,* the City Council redivided the territory of the City, establishing the boundaries of 26 wards as below.

WARD BOUNDARIES.

Throughout the following descriptions the term "intersection" of streets, railroad locations, bridges, or the like, shall mean the intersection of middle lines unless otherwise clearly appearing; the phrase "through" or "to" a street, bridge, railroad location, or the like, shall mean through or to middle lines unless otherwise clearly appearing; and where (if at all) lines are mentioned as meeting or intersecting which do not technically meet or intersect, it shall be intended that such lines shall be extended for the purposes of these descriptions until they do so meet or intersect. The words "shore line of the City of Boston" shall mean the line beyond which building or wharfing out may for the time being be legally forbidden when such line has been or shall hereafter be established, and otherwise extreme low water mark.

WARD ONE.

(EAST BOSTON DISTRICT, NORTH.)

Beginning at the intersection of the shore line of the City of Boston and the division line between the property now or late of Alonzo Crosby heirs and the property now or late of Richard F. Green (said division line being the same division line as established by the "Ordinance Making a New Division of the City into Wards," passed by the city government of Boston in the year 1895); thence by said shore line to the boundary line between Boston and Chelsea; thence by the boundary line between Boston and Chelsea and the boundary line between Boston and Revere and the boundary line between Boston and Winthrop to the southerly side of Winthrop bridge; thence by the line of the southerly side of Winthrop bridge to its intersection with the shore line of the City of Boston; thence by said shore line to its intersection with the line of Brooks street extended; thence through the line of Brooks street extended, or Brooks street, to the location of the tracks of the Boston, Revere Beach & Lynn Railroad; thence through said track location to Prescott street or the line thereof extended; thence through Prescott street to Princeton street;

* According to this act of 1914, the old ward divisions remained effective for the 1915 tax assessments, also for all elections held in 1915.

NOTE.— The locations of the new wards in their respective geographic districts, which appear in brackets, are not contained in the official version. They were added by permission.

thence through Princeton street to Meridian street; thence through Meridian street to Lexington street; thence through Lexington street to Border street; thence through Border street to the division line between the property now or late of Alonzo Crosby heirs and the property now or late of Richard F. Green; thence by said line to the point of beginning.

WARD TWO.

(EAST BOSTON DISTRICT, SOUTH, ALSO THE ISLANDS.)

Beginning at the intersection of the shore line of the City of Boston and the division line between the property now or late of Alonzo Crosby heirs and the property now or late of Richard F. Green (said division line being the same division line as established by the "Ordinance Making a New Division of the City into Wards," passed by the city government of Boston in the year 1895); thence by said division line to Border street; thence through Border street to Lexington street; thence through Lexington street to Meridian street; thence through Meridian street to Princeton street; thence through Princeton street to Prescott street; thence through Prescott street or the line thereof extended to the location of the tracks of the Boston, Revere Beach & Lynn Railroad; thence through said track location to Brooks street or the line thereof extended; thence through Brooks street or the line thereof extended to the shore line of the City of Boston; thence by said shore line to the point of beginning. All portions of the City of Boston lying on the outside of the line beyond which building or wharfing out is or may hereafter be legally forbidden or where such line does not exist, then all portions lying on the outside of extreme low water mark and including all islands in Boston harbor within the limits of the City of Boston are included in Ward Two.

WARD THREE.

(CHARLESTOWN DISTRICT, WEST.)

Beginning at the intersection of Prison Point bridge and the boundary line between Boston and Cambridge; thence by said boundary line to the boundary line between Boston and Somerville; thence by said boundary line to the boundary line between Boston and Everett; thence by said boundary line to the extension of the easterly line of a wharf now or formerly known as Brooks wharf (said line being the same line as established between Wards Three and Four by the "Ordinance Making a New Division of the City into Wards," passed by the city government of Boston in the year 1895); thence by said line to Medford street; thence through Medford street to Everett street; thence through Everett street to Bunker Hill street; thence through Bunker Hill street to Trenton street; thence through Trenton street and through Cross street to High street; thence through High street to Cordis street; thence through Cordis street to Warren street; thence through Warren street and across Thompson square to Austin street; thence through Austin street and Prison Point bridge to the point of beginning.

WARD FOUR.

(CHARLESTOWN DISTRICT, EAST.)

Beginning at the intersection of Prison Point bridge and the boundary line between Boston and Cambridge; thence through Prison Point bridge and Austin street and across Thompson square to Warren street; thence through Warren street to Cordis street; thence through Cordis street to High street; thence through High street to Cross street; thence through Cross street and through Trenton street to Bunker Hill street; thence through Bunker Hill street to Everett street; thence through Everett street to Medford street; thence through Medford street to the easterly line of a wharf now or formerly known as Brooks wharf (said line being the same line as established between Wards Three and Four by the "Ordinance Making a New Division of the City into Wards," passed by the city government of Boston in the year 1895); thence by said line and said line extended to the boundary line between Boston and Everett in the Mystic river; thence by said boundary line and the boundary line between Boston and Chelsea to the easterly side of Chelsea bridge; thence by the line of the easterly side of Chelsea bridge to its intersection with the shore line of the City of Boston; thence by said shore line to its intersection with the boundary line between Boston and Cambridge; thence by said boundary line to the point of beginning.

WARD FIVE.

(BOSTON PROPER, NORTH END AND EAST SIDE TO BROADWAY.)

Beginning at the intersection of Cambridge bridge and the boundary line between Boston and Cambridge; thence through the Cambridge bridge and through Cambridge street to Bowdoin street; thence through Bowdoin street to Beacon street; thence through Beacon street to Park street; thence through Park street to Tremont street; thence through Tremont street to Shawmut avenue; thence through Shawmut avenue to the location of the tracks of the Boston & Albany Railroad and the New York, New Haven & Hartford Railroad; thence through said track location to Broadway; thence through Broadway to the shore line of the City of Boston on the westerly side of Fort Point channel; thence by said shore line along the westerly side of Fort Point channel, around the North End of Boston and up the Charles river to the point where said shore line most nearly approaches the east corner of the boundary line between Boston and Cambridge; thence in a straight line to said corner; thence by said boundary line to the point of beginning.

WARD SIX.

(BOSTON PROPER, SOUTH END TO TREMONT STREET.)

Beginning at the intersection of Tremont street and the location of the tracks of the Boston & Albany Railroad and the New York, New Haven & Hartford Railroad near Castle (now Arlington) square; thence through

Tremont street to West Springfield street; thence through West Springfield street and through East Springfield street to Harrison avenue; thence through Harrison avenue to Massachusetts avenue; thence through Massachusetts avenue to the Roxbury canal, or the middle line thereof extended; thence through the middle line of the Roxbury canal to its intersection with the shore line of the City of Boston on the southerly side of the South bay; thence by said shore line along the southerly and easterly sides of South bay and along the easterly side of Fort Point channel to Broadway; thence through Broadway to the location of the tracks of the Boston & Albany Railroad and the New York, New Haven & Hartford Railroad; thence through said track location to the point of beginning.

WARD SEVEN.

(BOSTON PROPER, BACK BAY EAST.)

Beginning at the intersection of Tremont street and the location of the tracks of the Boston & Albany Railroad and the New York, New Haven & Hartford Railroad near Castle (now Arlington) square; thence through Tremont street to Camden street; thence through Camden street to the location of the tracks of the New York, New Haven & Hartford Railroad; thence through said track location to Ruggles street; thence through Ruggles street to the Tremont entrance to Back Bay Fens; thence in a straight line to the nearest point in the middle line of Muddy river; thence through Muddy river to Boylston road; thence through Boylston road to Boylston street; thence through Boylston street to Arlington street; thence through Arlington street to the location of the tracks of the Boston & Albany Railroad and the New York, New Haven & Hartford Railroad; thence through said track location to the point of beginning.

WARD EIGHT.

(BOSTON PROPER, WEST END AND BACK BAY WEST.)

Beginning at the intersection of Cambridge bridge and the boundary line between Boston and Cambridge; thence through the Cambridge bridge and through Cambridge street to Bowdoin street; thence through Bowdoin street to Beacon street; thence through Beacon street to Park street; thence through Park street to Tremont street; thence through Tremont street to Shawmut avenue; thence through Shawmut avenue to the location of the tracks of the Boston & Albany Railroad and the New York, New Haven & Hartford Railroad; thence through said track location to Ferdinand (now Arlington) street; thence through Arlington street to Boylston street; thence through Boylston street and through Boylston road to the middle line of Muddy river; thence through Muddy river to the easterly line of St. Mary's street extended; thence by said line extended and by the boundary line between Brookline and Boston to its intersection with Ashby street or the line thereof extended; thence through Ashby street and the line thereof extended to its intersection with the boundary line between Boston and Cambridge in the Charles river; thence by said boundary line to the point of beginning.

WARD NINE.

(SOUTH BOSTON DISTRICT, NORTH.)

Beginning at the intersection of West Broadway and F street; thence through F street to West Eighth street; thence through West Eighth street to D street; thence through D street to Old Colony avenue; thence through Old Colony avenue to Dorchester avenue; thence northerly through Dorchester avenue to the location of the tracks of the New York, New Haven & Hartford Railroad; thence through said track location and through the track location of the Midland Division of the New York, New Haven & Hartford Railroad to Southampton street; thence through Southampton street to Massachusetts avenue; thence through Massachusetts avenue to the Roxbury canal or the middle line thereof extended; thence through the middle line of the Roxbury canal to its intersection with the shore line of the City of Boston on the southerly side of the South bay; thence by said shore line along the southerly and easterly sides of the South bay and along the easterly side of the Fort Point channel and along the northeasterly side of South Boston and along the easterly side of South Boston to its intersection with the line of East Broadway extended; thence by said line of East Broadway extended, and through East Broadway and through West Broadway to the point of beginning.

WARD TEN.

(SOUTH BOSTON DISTRICT, SOUTH.)

Beginning at the intersection of West Broadway and F street; thence through West Broadway and through East Broadway, and by the line of East Broadway extended to the shore line of the City of Boston; thence by said shore line to the line of Old Harbor street extended; thence by the line of Old Harbor street extended and through Old Harbor street to East Eighth street; thence through East Eighth street and through West Eighth street to F street; thence through F street to the point of beginning.

WARD ELEVEN.

(DORCHESTER DISTRICT, SOUTH BAY TO UPHAM'S CORNER.)

Beginning at the intersection of Dudley street and the location of the tracks of the Midland Division of the New York, New Haven & Hartford Railroad; thence through Dudley street to Stoughton street; thence through Stoughton street to Thornley street; thence through Thornley street to Dorchester avenue; thence through Dorchester avenue to Belfort street; thence through Belfort street to Saxton street; thence through Saxton street to Romsey street; thence through Romsey street and by the line of Romsey street extended to high water mark; thence in a straight line running through a point lying midway between Fox Point at the extreme end of Savin Hill and the south corner of the Boston Consolidated Gas Company property at the Calf Pasture to the shore line of the City of Boston; thence by said shore line to the point of its intersection

with the line of Old Harbor street extended; thence by the line of Old Harbor street extended and through Old Harbor street to East Eighth street; thence through East Eighth street and through West Eighth street to D street; thence through D street to Old Colony avenue; thence through Old Colony avenue to Dorchester avenue; thence northerly through Dorchester avenue to the location of the tracks of the New York, New Haven & Hartford Railroad; thence through said track location and through the track location of the Midland Division of the New York, New Haven & Hartford Railroad to the point of beginning.

WARD TWELVE.

(ROXBURY DISTRICT, EAST.)

Beginning at the intersection of Harrison avenue and East Springfield street; thence through East Springfield street to Washington street; thence through Washington street to Warren street; thence through Warren street to Moreland street; thence through Moreland street to Blue Hill avenue; thence through Blue Hill avenue to West Cottage street; thence through West Cottage street to Dudley street; thence through Dudley street to the track location of the Midland Division of the New York, New Haven & Hartford Railroad; thence through said track location to Southampton street; thence through Southampton street to Massachusetts avenue; thence through Massachusetts avenue to Harrison avenue; thence through Harrison avenue to the point of beginning.

WARD THIRTEEN.

(ROXBURY DISTRICT, CENTER.)

Beginning at the intersection of Tremont street and West Springfield street; thence through West Springfield street to Washington street; thence through Washington street to Warren street; thence through Warren street to Walnut avenue; thence through Walnut avenue to Circuit street; thence through Circuit street to Regent street; thence through Regent street to Hulbert street; thence through Hulbert street to Washington street; thence through Washington street to Cedar street; thence through Cedar street to Lambert avenue; thence through Lambert avenue to Bartlett street; thence through Bartlett street and across Eliot square to Roxbury street; thence through Roxbury street to Columbus avenue; thence through Columbus avenue to Tremont street; thence through Tremont street to the location of the tracks of the New York, New Haven & Hartford Railroad at Roxbury Crossing; thence through said track location to Camden street; thence through Camden street to Tremont street; thence through Tremont street to the point of beginning.

WARD FOURTEEN.

(ROXBURY DISTRICT, WEST.)

Beginning at the intersection of Ruggles street and the location of the tracks of the New York, New Haven & Hartford Railroad; thence through Ruggles street to the Tremont entrance to Back Bay Fens; thence

in a straight line to the nearest point in the middle line of Muddy river; thence through Muddy river to the easterly line of St. Mary's street extended; thence by said line extended to the boundary line between Boston and Brookline; thence by said boundary line in the park system to Chestnut street; thence through Chestnut street to Perkins street; thence through Perkins street and through Centre street to Gay Head street; thence through Gay Head street to Minden street; thence through Minden street to Bickford street; thence through Bickford street to Heath street; thence through Heath street and through New Heath street to the location of the tracks of the New York, New Haven & Hartford Railroad; thence through said track location to the point of beginning.

WARD FIFTEEN.

(ROXBURY DISTRICT, ROXBURY STREET TO FRANKLIN PARK.)

Beginning at the intersection of Washington street and Cedar street; thence through Cedar street to Lambert avenue; thence through Lambert avenue to Bartlett street; thence through Bartlett street and across Eliot square to Roxbury street; thence through Roxbury street to Columbus avenue; thence through Columbus avenue to Tremont street; thence through Tremont street to the location of the tracks of the New York, New Haven & Hartford Railroad at Roxbury Crossing; thence through said track location to New Heath street; thence through New Heath street and through Heath street to Bickford street; thence through Bickford street to Minden street; thence through Minden street to Gay Head street; thence through Gay Head street to Centre street; thence through Centre street to Boylston street; thence through Boylston street to Washington street; thence through Washington street to Iffley road; thence through Iffley road to Walnut avenue; thence through Walnut avenue to Elmore street; thence through Elmore street to Washington street; thence through Washington street to the point of beginning.

WARD SIXTEEN.

(ROXBURY DISTRICT, MORELAND STREET TO FRANKLIN PARK.)

Beginning at the intersection of Warren street and Moreland street; thence through Moreland street to Blue Hill avenue; thence through Blue Hill avenue to Seaver street; thence through Seaver street to Walnut avenue; thence through Walnut avenue to Elmore street; thence through Elmore street to Washington street; thence through Washington street to Hulbert street; thence through Hulbert street to Regent street; thence through Regent street to Circuit street; thence through Circuit street to Walnut avenue; thence through Walnut avenue to Warren street; thence through Warren street to the point of beginning.

WARD SEVENTEEN.

(DORCHESTER DISTRICT, BLUE HILL AVENUE TO SAVIN HILL.)

Beginning at the intersection of Blue Hill avenue and West Cottage street; thence through West Cottage street to Dudley street; thence

through Dudley street to Stoughton street; thence through Stoughton street to Thornley street; thence through Thornley street to Dorchester avenue; thence through Dorchester avenue to Belfort street; thence through Belfort street to Saxton street; thence through Saxton street to Romsey street; thence through Romsey street and by the line of Romsey street extended to high water mark; thence in a straight line running through a point lying midway between Fox Point at the extreme end of Savin Hill and the south corner of the Boston Consolidated Gas Company property at the Calf Pasture to the shore line of the City of Boston; thence by said shore line to its intersection with the line of Greenwich street extended; thence by the line of Greenwich street extended to its intersection with the track location of the New York, New Haven & Hartford Railroad; thence through said track location to Freeport street; thence through Freeport street and across Dorchester avenue to East street; thence through East street to Highland street; thence through Highland street and through Church street and across Eaton square to Quincy street; thence through Quincy street to Mascoma street; thence through Mascoma street to Fayston street; thence through Fayston street to Blue Hill avenue; thence through Blue Hill avenue to the point of beginning.

WARD EIGHTEEN.

(DORCHESTER DISTRICT, GROVE HALL TO FIELD'S CORNER.)

Beginning at the intersection of Blue Hill avenue and Fayston street; thence through Fayston street to Mascoma street; thence through Mascoma street to Quincy street; thence through Quincy street and across Eaton square to Church street; thence through Church street and through Highland street to East street; thence through East street and across Dorchester avenue to Freeport street; thence through Freeport street to the location of the tracks of the New York, New Haven & Hartford Railroad; thence through said track location to its intersection with the location of the tracks of the Shawmut Branch of said railroad near the Harrison Square Station; thence through the track location of the Shawmut Branch of the New York, New Haven & Hartford Railroad to Geneva avenue; thence through Geneva avenue to Dakota street; thence through Dakota street to Claybourne street; thence through Claybourne street to Bowdoin street; thence through Bowdoin street to Geneva avenue; thence through Geneva avenue to Blue Hill avenue; thence through Blue Hill avenue to the point of beginning.

WARD NINETEEN.

(DORCHESTER DISTRICT, FRANKLIN PARK TO DORCHESTER CENTER.)

Beginning at the intersection of Blue Hill avenue and Geneva avenue; thence through Geneva avenue to Bowdoin street; thence through Bowdoin street to Claybourne street; thence through Claybourne street to Dakota street; thence through Dakota street to Geneva avenue; thence

through Geneva avenue to the location of the tracks of the Shawmut Branch of the New York, New Haven & Hartford Railroad; thence through said track location to Centre street; thence through Centre street and across Codman square to Talbot avenue; thence through Talbot avenue to Blue Hill avenue; thence through Blue Hill avenue to the point of beginning.

WARD TWENTY.

(DORCHESTER DISTRICT, ASHMONT TO NEPONSET RIVER.)

Beginning at the intersection of Centre street and Washington street at Codman square; thence through Washington street to Welles avenue; thence through Welles avenue to Ocean street; thence through Ocean street to Ashmont street; thence through Ashmont street to Dorchester avenue; thence through Dorchester avenue to the southerly boundary of Dorchester Park; thence by the southerly boundary of Dorchester Park and across Adams street to Mellish road; thence through Mellish road and by the line thereof extended to the location of the tracks of the Milton Branch of the New York, New Haven & Hartford Railroad; thence through said track location to Granite avenue; thence through Granite avenue and Granite bridge to the boundary line between Boston and Quincy in the Neponset river; thence by said boundary line to its intersection with the shore line of the City of Boston; thence by said shore line to its intersection with the line of Greenwich street extended; thence by the line of Greenwich street extended to its intersection with the track location of the New York, New Haven & Hartford Railroad; thence by said track location to its intersection with the location of the tracks of the Shawmut Branch of said railroad near the Harrison Square Station; thence through the track location of the Shawmut Branch of the New York, New Haven & Hartford Railroad to Centre street; thence through Centre street to the point of beginning.

WARD TWENTY-ONE.

(DORCHESTER DISTRICT, FRANKLIN PARK TO LOWER MILLS.)

Beginning at the intersection of Blue Hill avenue and Canterbury street; thence through Canterbury street to Walk Hill street; thence through Walk Hill street to Blue Hill avenue; thence through Blue Hill avenue and through Blue Hills Parkway to the boundary line between Boston and Milton in the Neponset river; thence by said boundary line and by the boundary line between Boston and Quincy to Granite bridge; thence through Granite bridge and through Granite avenue to the location of the tracks of the Milton Branch of the New York, New Haven & Hartford Railroad; thence through said track location to Mellish road; thence through Mellish road and across Adams street to the southerly boundary of Dorchester Park; thence by the southerly boundary of Dorchester Park to Dorchester avenue; thence through Dorchester avenue to Ashmont street; thence through Ashmont street to Ocean street; thence through Ocean street to Welles avenue; thence through Welles avenue to Washington

street; thence through Washington street to Talbot avenue; thence through Talbot avenue to Blue Hill avenue; thence through Blue Hill avenue to the point of beginning.

WARD TWENTY-TWO.

(JAMAICA PLAIN AND FOREST HILLS.)

Beginning at the intersection of Centre street and Perkins street; thence through Perkins street to Chestnut street; thence through Chestnut street to the boundary line between Boston and Brookline; thence by said boundary line to Allandale street; thence through Allandale street to Centre street; thence through Centre street to Walter street; thence through Walter street to Bussey street; thence through Bussey street to South street; thence through South street to Washington street; thence through Washington street to Whipple avenue; thence through Whipple avenue or the line thereof extended to the middle line of Stony Brook; thence by said line of Stony Brook to Florence street East; thence through Florence street East to Southbourne road; thence through Southbourne road to Bourne street; thence through Bourne street to Walk Hill street; thence through Walk Hill street to Canterbury street; thence through Canterbury street to Blue Hill avenue; thence through Blue Hill avenue to Seaver street; thence through Seaver street to Walnut avenue; thence through Walnut avenue to Iffley road; thence through Iffley road to Washington street; thence through Washington street to Boylston street; thence through Boylston street to Centre street; thence through Centre street to the point of beginning.

WARD TWENTY-THREE.

(WEST ROXBURY DISTRICT, INCLUDING ROSLINDALE.)

Beginning at the intersection of Allandale street and the boundary line between Boston and Brookline; thence through Allandale street to Centre street; thence through Centre street to Walter street; thence through Walter street to Bussey street; thence through Bussey street to South street; thence through South street to Washington street; thence through Washington street to Whipple avenue; thence through Whipple avenue or the line thereof extended to the middle line of Stony Brook; thence by said line of Stony Brook to the track location of the Providence Division of the New York, New Haven & Hartford Railroad; thence through said track location to the boundary line formerly existing between Boston and Hyde Park; thence by the boundary line formerly existing between Boston and Hyde Park to the boundary line between Boston and Dedham; thence by the boundary line between Boston and Dedham and by the boundary line between Boston and Newton and by the boundary line between Boston and Brookline to the point of beginning.

WARD TWENTY-FOUR.

(HYDE PARK DISTRICT AND MATTAPAN, WEST.)

Beginning at the intersection of Walk Hill street and Blue Hill avenue; thence through Blue Hill avenue and through Blue Hills Parkway to the

boundary line between Boston and Milton in the Neponset river; thence by the boundary line between Boston and Milton and by the boundary line between Boston and Dedham to the boundary line formerly existing between Boston and Hyde Park; thence by the boundary line formerly existing between Boston and Hyde Park to the location of the tracks of the Providence Division of the New York, New Haven & Hartford Railroad; thence northerly through said track location to the middle line of Stony Brook; thence by said line of Stony Brook to Florence street East; thence through Florence street East to Southbourne road; thence through Southbourne road to Bourne street; thence through Bourne street to Walk Hill street; thence through Walk Hill street to the point of beginning.

WARD TWENTY-FIVE.

(BRIGHTON DISTRICT, SOUTH.)

Beginning at the intersection of Ashby street extended and the boundary line between Boston and Cambridge; thence through Ashby street or the line thereof extended to its intersection with the boundary line between Boston and Brookline; thence by the boundary line between Boston and Brookline and by the boundary line between Boston and Newton to Nonantum street; thence through Nonantum street to Washington street; thence through Washington street and Cambridge street to Dustin street; thence through Dustin street to North Beacon street; thence through North Beacon street to Everett street; thence through Everett street or the line thereof extended to the location of the tracks of the Boston & Albany Railroad; thence through said track location to the middle line of an old creek which formerly formed the boundary line between Brookline and Brighton; thence by the middle line of said creek to its intersection with the boundary line between Boston and Cambridge in the Charles river; thence by said boundary line to the point of beginning.

WARD TWENTY-SIX.

(BRIGHTON DISTRICT, NORTH.)

Beginning at the intersection of Nonantum street and the boundary line between Boston and Newton; thence through Nonantum street to Washington street; thence through Washington street and through Cambridge street to Dustin street; thence through Dustin street to North Beacon street; thence through North Beacon street to Everett street; thence through Everett street or the line thereof extended to the location of the tracks of the Boston & Albany Railroad; thence through said track location to the middle line of an old creek which formerly formed the boundary line between Brookline and Brighton; thence by the middle line of said creek to its intersection with the boundary line between Boston and Cambridge in the Charles river; thence by the boundary line between Boston and Cambridge and by the boundary line between Boston and Watertown and by the boundary line between Boston and Newton to the point of beginning.

VOTING PRECINCTS.

New Division of Wards into 274 Precincts by Election Commissioners.

In accordance with Chap. 636, Acts of 1920 (Extra Session) the Election Commissioners made a new division of the 26 wards into 274 voting precincts (for boundaries see their document dated March 28, 1921) or an addition of 53 precincts to the number existing in 1920. This increase was made necessary by the addition of women voters to the electorate, as provided by the 19th Amendment to U. S. Constitution, ratified in 1920.

The Old and the New Precincts.

Ward and District.	Old Precincts, 1920.			New Precincts, 1921.	
	Number in 1921.	Maximum of Voters to a Precinct.	Minimum of Voters to a Precinct.	Number in 1921.	Change from 1920.
1. East Boston, North	8	1,164	694	9	+1
2. East Boston, South	8	720	552	8	.....
3. Charlestown, West	7	836	647	7	.....
4. Charlestown, East	7	903	629	7	.....
5. Boston Proper, North End	7	1,241	874	7	.....
6. Boston Proper, South End	9	1,034	595	9	.....
7. Boston Proper, Back Bay East,	9	1,458	949	13	+4
8. Boston Proper, West End-Back Bay	9	1,746	703	13	+4
9. South Boston, North	9	877	511	9	.....
10. South Boston, South	9	965	664	10	+1
11. Dorchester, North	9	1,081	427	10	+1
12. Roxbury, East	9	899	439	10	+1
13. Roxbury, Centre	9	1,153	611	11	+2
14. Roxbury, West	9	1,775	600	12	+3
15. Roxbury, Southwest	9	988	731	11	+2
16. Roxbury, South	9	1,176	854	11	+2
17. Dorchester, Northeast	9	1,329	638	12	+3
18. Dorchester, North Centre	9	1,016	717	11	+2
19. Dorchester, Centre	9	1,148	877	12	+3
20. Dorchester-Neponset	9	1,206	654	12	+3
21. Dorchester, South	9	1,175	749	13	+4
22. Jamaica Plain	9	1,272	801	12	+3
23. Roslindale-West Roxbury	9	1,402	918	13	+4
24. Hyde Park-Mattapan	8	1,181	643	11	+3
25. Brighton-Allston	8	1,183	985	12	+4
26. Brighton-Faneuil	6	1,225	811	9	+3
Totals	221	.....	.....	274	+53

Note.— According to Chap. 636, Acts of 1920 (Extra Session) all voting precincts should contain an equal number of voters, and not more than 1,000 in any precinct. In November, 1920, there were 66 precincts with more than 1,000 registered voters; 35 precincts with over 1,100; 18 with over 1,200; 9 with over 1,300 and 6 with over 1,400, these excesses due to the addition of 70,298 women voters to the registration.

MEMBERS OF
CITY GOVERNMENT,
1909-1920.

MAYORS AND CERTAIN OTHER OFFICIALS SINCE 1822.

ORATORS APPOINTED BY THE CITY SINCE 1771.

MASSACHUSETTS MEMBERS OF CONGRESS
AND
BOSTON MEMBERS OF LEGISLATURE, 1921.

1909.

MAYOR.

GEORGE A. HIBBARD.[1]

ALDERMEN.

FREDERICK J. BRAND, *Chairman.*

James M. Curley,
Daniel A. Whelton,
Daniel J. Donnelly,[2]
George P. Anderson,
Walter Ballantyne,
Frederick J. Brand,
W. Dudley Cotton, jr.,
James P. Timilty,
J. Frank O'Hare,
John J. Attridge,
Charles L. Carr,
Thomas J. Giblin,
Matthew Hale.

John T. Priest, *City Clerk.*

COUNCILMEN.

GEORGE C. MCCABE, *President.*

Ward 1.
Edward C. R. Bagley,
Frank A. Goodwin,
Joseph A. Hoey.

Ward 2.
Joseph H. Pendergast,
Dennis A. O'Neil,
Michael J. Brophy.

Ward 3.
James J. Brennan,
Joseph A. Dart,
William J. Murray.

Ward 4.
Francis M. Ducey,
Patrick B. Carr,
James I. Green.

Ward 5.
John J. Buckley,
William E. Carney,
Edward A. Troy.

Ward 6.
Stephen Gardella,
Francis D. O'Donnell,
Alfred Scigliano.

Ward 7.
John L. Donovan,
John T. Kennedy,
Dominick F. Spellman.

Ward 8.
James J. Ryan,
James A. Bragan,
Adolphus M. Burroughs.

Ward 9.
Isaac Gordon,
Robert J. Howell,
Thomas B. McKeagney.

Ward 10.
J. Henderson Allston,
Channing H. Cox,
William S. Kinney.

Ward 11.
Courtenay Crocker,
Theodore Hoague,
Charles H. Moore.

Ward 12.
Seth Fenelon Arnold,
Alfred G. Davis,
Francis J. H. Jones.

Ward 13.
Leo F. McCullough,[3]
Stephen A. Welch,
Coleman E. Kelly.

Ward 14.
Cornelius J. Fitzgerald,
Thomas J. Casey,
Joseph L. Collins.

Ward 15.
John O'Hara,
William T. Conway,
Joseph A. O'Bryan.

Ward 16.
John D. McGivern,
Hugh M. Garrity,
William D. McCarthy.

Ward 17.
Thomas M. Joyce,
Francis J. Brennan,
John D. Connors.

Ward 18.
Daniel F. Cronin,
Michael F. O'Brien,
George Kenney.

Ward 19.
Peter A. Hoban,
William J. Kohler,
John J. Donovan.

Ward 20.
Charles T. Harding,
Harry R. Cumming,
William Smith, jr.

Ward 21.
William N. Hackett,
John Ballantyne,
Walter R. Meins.

Ward 22.
William H. Morgan,
George Penshorn,
Bernhard G. Krug.

Ward 23.
George W. Carruth,
George W. Smith,
Ward D. Prescott.

Ward 24.
Frank B. Crane,
James A. Hart,
Clifford C. Best.

Ward 25.
Edward C. Webster,
George C. McCabe,
Charles H. Warren.

Joseph O'Kane, *Clerk.*

---

[1] Elected for two years. [2] Died June 23, 1909.
[3] Resigned June 3, 1909.

1910.

MAYOR.
JOHN F. FITZGERALD.*

CITY COUNCIL.

WALTER BALLANTYNE, *President.*

Term Ends in 1913.	Term Ends in 1912.	Term Ends in 1911.
John J. Attridge,	James M. Curley,	Frederick J. Brand,
Matthew Hale,	Walter Ballantyne,	Daniel J. McDonald,
Walter L. Collins.	Thomas J. Kenny.	Timothy J. Buckley.

1911.

MAYOR.
JOHN F. FITZGERALD.

CITY COUNCIL.

WALTER L. COLLINS, *President.*

Term Ends in 1914.	Term Ends in 1913.	Term Ends in 1912.
Daniel J. McDonald,	John J. Attridge,	James M. Curley,
Timothy J. Buckley,	Matthew Hale,	Walter Ballantyne,
Earnest E. Smith.	Walter L. Collins.	Thomas J. Kenny.

1912.

MAYOR.
JOHN F. FITZGERALD.

CITY COUNCIL.

JOHN J. ATTRIDGE, *President.*

Term Ends in 1915.	Term Ends in 1914.	Term Ends in 1913.
Walter Ballantyne,	Daniel J. McDonald,	John J. Attridge.
Thomas J. Kenny,	Timothy J. Buckley,	Matthew Hale,
John A. Coulthurst.	Earnest E. Smith.	Walter L. Collins.

1913.

MAYOR.
JOHN F. FITZGERALD.

CITY COUNCIL.

THOMAS J. KENNY, *President.*

Term Ends in 1916.	Term Ends in 1915.	Term Ends in 1914.
John J. Attridge,	Walter Ballantyne,	Daniel J. McDonald,
Walter L. Collins,	Thomas J. Kenny,	Timothy J. Buckley,
James A. Watson.	John A. Coulthurst,	Earnest E. Smith.

1914.

JAMES M. CURLEY, MAYOR.*

CITY COUNCIL.

DANIEL J. MCDONALD, *President.*

Term Ends in 1917.	Term Ends in 1916.	Term Ends in 1915.
Daniel J. McDonald,	John J. Attridge,	Walter Ballantyne,
George W. Coleman,	Walter L. Collins,	Thomas J. Kenny,
William H. Woods.	James A. Watson.	John A. Coulthurst.

NOTE.— The Board of Aldermen and Common Council were abolished by the amended City Charter of 1909 and the City Council was established, consisting of nine members. See Section 1 of the Charter, page 19 of this MUNICIPAL REGISTER.

* Elected for four years, subject to recall at end of two years.

1915.

JAMES M. CURLEY, Mayor.

City Council.

George W. Coleman, *President.*

Term Ends in 1918.	Term Ends in 1917.	Term Ends in 1916.
Walter Ballantyne,	George W. Coleman,	John J. Attridge,
John A. Coulthurst,	Daniel J. McDonald,	Walter L. Collins,
Henry E. Hagan.	William H. Woods.*	James A. Watson.

* Councilor Woods died May 3, 1915, and the City Council elected James J. Storrow, May 24, to serve in his place for the remainder of the municipal year.

1916.

JAMES M. CURLEY, Mayor.

City Council.

Henry E. Hagan, *President.*

Term Ends in 1919.	Term Ends in 1918.	Term Ends in 1917.
John J. Attridge,	Walter Ballantyne,	Daniel J. McDonald,
Walter L. Collins,	John A. Coulthurst,*	George W. Coleman,
James J. Storrow.	Henry E. Hagan.	Thomas J. Kenny.

* Councilor Coulthurst died June 30, 1916, and the City Council elected Geoffrey B. Lehy, October 17, to serve in his place for the remainder of the municipal year.

1917.

JAMES M. CURLEY, Mayor.

City Council.

James J. Storrow, *President.*

Term Ends in 1920.	Term Ends in 1919.	Term Ends in 1918.
Francis J. W. Ford,	John J. Attridge,	Walter Ballantyne,
Daniel J. McDonald,	Walter L. Collins,	Henry E. Hagan.
James A. Watson.	James J. Storrow.	Alfred E. Wellington.

1918.

ANDREW J. PETERS, Mayor.

City Council.

Walter L. Collins, *President.*

Term Ends in 1921.	Term Ends in 1920.	Term Ends in 1919.
Henry E. Hagan,	Francis J. W. Ford.	John J. Attridge,
Daniel W. Lane,	Daniel J. McDonald,	Walter L. Collins,
James T. Moriarty.	James A. Watson.	James J. Storrow.

1919.

ANDREW J. PETERS, Mayor.

City Council.

Francis J. W. Ford, *President.*

Term Ends in 1922.	Term Ends in 1921.	Term Ends in 1920.
Walter L. Collins,	Henry E. Hagan,	Francis J. W. Ford,
John A. Donoghue,	Daniel W. Lane,	Daniel J. McDonald,
Edward F. McLaughlin.	James T. Moriarty.	James A. Watson.

1920.

ANDREW J. PETERS, MAYOR.

CITY COUNCIL.

JAMES T. MORIARTY, *President.*

Term Ends in 1923.	Term Ends in 1922.	Term Ends in 1921.
David J. Brickley,	Walter L. Collins,	Henry E. Hagan,
Francis J. W. Ford,	John A. Donoghue,	Daniel W. Lane,
James A. Watson.	Edward F. McLaughlin.	James T. Moriarty.

Mayors of the City of Boston.

From 1822 to the Present Time.

NAME.	Place and Date of Birth.	Died.	Years of Service.
* John Phillips	Boston....Nov. 26, 1770	May 29, 1823	1822.....1
* Josiah Quincy	Boston....Feb. 4, 1772	July 1, 1864	1823–28..6
* Harrison Gray Otis	Boston....Oct. 8, 1765	Oct. 28, 1848	1829–31..3
* Charles Wells	Boston....Dec. 30, 1786	June 3, 1866	1832–33..2
* Theodore Lyman, jr	Boston....Feb. 19, 1792	July 17, 1849	1834–35..2
* Samuel T. Armstrong	Dorchester....April 29, 1784	Mar. 26, 1850	1836.....1
* Samuel A. Eliot	Boston....Mar. 5, 1798	Jan. 29, 1862	1837–39..3
* Jonathan Chapman	Boston....Jan. 23, 1807	May 25, 1848	1840–42..3
* Martin Brimmer	Roxbury....June 8, 1793	April 25, 1847	1843–44..2
* Thomas A. Davis	Brookline....Dec. 11, 1798	Nov. 22, 1845	1845.....1
* Josiah Quincy, jr	Boston....Jan. 17, 1802	Nov. 2, 1882	1846–48..3
* John P. Bigelow	Groton....Aug. 25, 1797	July 4, 1872	1849–51..3
* Benjamin Seaver	Roxbury....April 12, 1795	Feb. 14, 1856	1852–53..2
* Jerome V. C. Smith	Conway, N. H..July 20, 1800	Aug. 20, 1879	1854–55..2
* Alexander H. Rice	Newton....Aug. 30, 1818	July 22, 1895	1856–57..2
* Frederic W. Lincoln, jr	Boston....Feb. 27, 1817	Sept. 13, 1898	1858–60..3
* Joseph M. Wightman	Boston....Oct. 19, 1812	Jan. 25, 1885	1861–62..2
* Frederic W. Lincoln, jr	(See above)	(See above)	1863–66..4
* Otis Norcross	Boston....Nov. 2, 1811	Sept. 5, 1882	1867.....1
* Nathaniel B. Shurtleff	Boston....June 29, 1810	Oct. 17, 1874	1868–70..3
* William Gaston	Killingly, Conn....Oct. 3, 1820	Jan. 19, 1894	1871–72..2
* Henry L. Pierce	Stoughton....Aug. 23, 1825	Dec. 17, 1896	1873, 10mo.
† *Leonard R. Cutter*	(See under Chairmen of Aldermen)		1873, 2 mo.
* Samuel C. Cobb	Taunton....May 22, 1826	Feb. 18, 1891	1874–76..3
* Frederick O. Prince	Boston....Jan. 18, 1818	June 6, 1899	1877.....1
* Henry L. Pierce	(See above)	(See above)	1878.....1
* Frederick O. Prince	(See above)	(See above)	1879–81..3
* Samuel A. Green	Groton....Mar. 16, 1830	Dec. 5, 1918	1882.....1
* Albert Palmer	Candia, N. H...Jan. 17, 1831	May 21, 1887	1883.....1
* Augustus P. Martin	Abbot, Me....Nov. 23, 1835	Mar. 13, 1902	1884.....1
* Hugh O'Brien	Ireland....July 13, 1827	Aug. 1, 1895	1885–88..4
Thomas N. Hart	North Reading..Jan. 20, 1829		1889–90..2
Nathan Matthews, jr	Boston....Mar. 28, 1854		1891–94..4
Edwin U. Curtis	Roxbury....Mar. 26, 1861		1895.....1

* Deceased. † Acting Mayor.

MAYORS OF THE CITY OF BOSTON.—*Concluded.*

Name.	Place and Date of Birth.	Died.	Years of Service.
† Josiah Quincy.....	Quincy.....Oct. 15, 1859	Sept. 8, 1919	1896–99..4
† Thomas N. Hart.....	(See page 201).....	.....	1900–01..2
* ‡ Patrick A. Collins.....	Fermoy, Ireland, Mar. 12, 1844	Sept. 14, 1905	1902-05, 3¾
§ *Daniel A. Whelton*.....	Boston.....Jan. 21, 1872	.....	1905, 3½ mo
† John F. Fitzgerald.....	Boston.....Feb. 11, 1863	.....	1906–07..2
* † George A. Hibbard....	Boston.....Oct. 27, 1864	May 29, 1910	1908–09..2
¶ John F. Fitzgerald.....	(See above).....	.....	1910–13..4
¶ James M. Curley.....	Boston.....Nov. 20, 1874	.....	1914–17..4
¶ Andrew J. Peters.....	Jamaica Plain...April 3, 1872	.....	1918–21..4

Note.—From January 6, 1845, to February 27, 1845, or from the close of Mayor Brimmer's term of office till the election of his successor, Thomas A. Davis, William Parker, Chairman of the Board of Aldermen, *ex officio* performed the duties of Mayor.

In the interim between the death of Mayor Davis, on November 22, 1845, and the election on December 11, 1845, of his successor, Josiah Quincy, jr., Benson Leavitt, Chairman of the Board of Aldermen, acted as Mayor.

There were three ballotings for the election of Mayor for 1854, between December 12, 1853, and January 9, 1854. In the meantime the duties of Mayor were performed by Benjamin L. Allen, Chairman of the Board of Aldermen.

In 1873 Mayor Pierce resigned his office on November 29, on his election to the Congress of the United States. During the remainder of the municipal year Leonard R. Cutter, Chairman of the Board of Aldermen, served *ex officio* as Acting Mayor.

Mayor Collins died on September 14, 1905. Daniel A. Whelton, Chairman of the Board of Aldermen, was Acting Mayor for the remainder of the municipal year, viz., September 15, 1905, to January 1, 1906. See R. L., Chap. 26, §§ 29, 30.

Chairmen of the Board of Aldermen.

Name.	Place and Date of Birth.	Died.	Years of Service.
* William Washburn.....	Lyme, N. H....Oct. 7, 1808	Oct. 30, 1890	1855
* Pelham Bonney.....	Pembroke.....Feb. 21, 1802	April 29, 1861	1856–57
* Joseph Milner Wightman	Boston.....Oct. 19, 1812	Jan. 25, 1885	1858
* Silas Peirce.....	Scituate.....Feb. 15, 1793	Aug. 27, 1879	1859
* Otis Clapp.....	Westhampton...Mar. 3, 1806	Sept. 18, 1886	1860
* Silas Peirce.....	(See above).....	(See above)...	1861
* Thomas Phillips Rich...	Lynn.....Mar. 31, 1803	Dec. 11, 1875	1862
* Thomas Coffin Amory, jr.	Boston.....Aug. 16, 1812	Oct. 10, 1899	1863
* Otis Norcross.....	Boston.....Nov. 2, 1811	Sept. 5, 1882	1864
* George W. Messinger...	Boston.....Feb. 5, 1813	April 27, 1870	1865–66
* Charles Wesley Slack...	Boston.....Feb. 21, 1825	April 11, 1885	1867
* George W. Messinger...	(See above).....	(See above)...	1868
* Benjamin James.....	Scituate.....Aug. 22, 1814	April 13, 1901	1869

* Deceased. † Elected for two years (Stat. 1895, Chap. 449).
‡ Twice elected for two years. § Acting Mayor (See Stat. 1896, Chapter 380).
¶ Elected for four years.

CHAIRMEN OF THE BOARD OF ALDERMEN.— *Concluded.*

Name.	Place and Date of Birth.	Died.	Years of Service.
* Newton Talbot.....	Stoughton.....Mar. 10, 1815	Feb. 3, 1904	1870
* Charles Edward Jenkins,	Scituate.....July 29, 1817	Aug. 1, 1882	1871
* Samuel Little.....	Hingham.....Aug. 15, 1827	Dec. 21, 1906	1872
* Leonard R. Cutter.....	Jaffrey, N. H.....July 1, 1825	July 13, 1894	1873
* John Taylor Clark.....	Sanbornton,N.H.,Sep. 19, 1825	Oct. 29, 1880	1874–77
* Solomon Bliss Stebbins..	Warren.....Jan. 18, 1830	June 8, 1910	1878
* Hugh O'Brien.....	Ireland.....July 13, 1827	Aug. 1, 1895	1879–81
* Solomon Bliss Stebbins..	(See above).....	(See above)...	1882
* Hugh O'Brien.....	(See above).....	(See above)...	1883
* Charles Varney Whitten,	Vassalboro, Me., May 10, 1829	Mar. 18, 1891	1884–85
* Charles Hastings Allen..	Boston.....June 14, 1828	Mar. 31, 1907	1886
* Patrick John Donovan..	Charlestown....April 9, 1848	Sept. 18, 1912	1887
* Charles Hastings Allen..	(See above).....	(See above)...	1888
* Homer Rogers.....	Sudbury.....Oct. 11, 1840	Nov. 10, 1907	1889
William Power Wilson...	Baltimore, Md..Nov. 15, 1852	.....	1890
Herbert Schaw Carruth..	Dorchester.....Feb. 15, 1855	.....	1891
John Henry Lee.....	Boston.....April 26, 1846	.....	1892–93
Alpheus Sanford.....	North Attleboro'..July 5, 1856	.....	1894–95
John Henry Lee.....	(See above).....	.....	1896
† Perlie Appleton Dyar...	Lynn.....Mar. 26, 1857	.....	1897–98
† Joseph Aloysius Conry..	Brookline.....Sept. 12, 1868	.....	1898
* David Franklin Barry...	Boston.....Feb. 29, 1852	July 23, 1911	1899
* Michael Joseph O'Brien.	Ireland.....Feb. 11, 1855	April 5, 1903	1900
James Henry Doyle.....	Boston.....June 17, 1867	.....	1901–04
Daniel A. Whelton.....	Boston.....Jan. 21, 1872	.....	1905
‡ Charles Martin Draper..	Dedham.....Nov. 1, 1869	.....	1906
‡ Edward L. Cauley.....	Charlestown....Aug. 8, 1870	.....	1906
William Berwin.....	New Orleans, La.,Dec. 16, 1858	.....	1907
* Louis M. Clark.....	Dorchester.....Dec. 14, 1858	Mar. 15, 1914	1908
* Frederick J. Brand.....	Plainville, Conn., Feb. 3, 1861	Mar. 16, 1912	1909

* Deceased.

† Perlie A. Dyar from January 25, 1898, to April 1, 1898, and October 1, 1898, to end of year. Joseph A. Conry from April 1, 1898, to October 1, 1898.

‡ Charles M. Draper from February 28, 1906, to September 10, 1906. Edward L. Cauley from September 10, 1906, to end of year.

Note.— The Mayor was *ex officio* Chairman of the Board of Aldermen from the incorporation of the City until 1855; the Board elected a permanent Chairman from 1855.

Presidents of the Common Council.

Name.	Place and Date of Birth.	Died.	Years of Service.
* William Prescott.....	Pepperell.....Aug. 19, 1762	Dec. 8, 1844	1822
* John Welles.....	Boston.....Oct. 14, 1764	Sept. 26, 1855	1823
* Francis Johonnot Oliver,	Boston.....Oct. 10, 1777	Aug. 21, 185 8	1824–25
* John Richardson Adan..	Boston.....July 8, 1793	July 4, 1849	1826–28
* Eliphalet Williams.....	Taunton.....Mar. 7, 1778	June 12, 1855	1829
* Benj. Toppan Pickman..	Salem.....Sept. 17, 1790	Mar. 22, 1835	1830–31
* John Prescott Bigelow..	Groton.....Aug. 25, 1797	July 4, 1872	1832–33
* Josiah Quincy, jr.....	Boston.....Jan. 17, 1802	Nov. 2, 1882	1834–36
* Philip Marett.....	Boston.....Sept. 25, 1792	Mar. 22, 1869	1837–40
* Edward Blake.....	Boston.....Sept. 28, 1805	Sept. 4, 1873	1841–43
* Peleg Whitman Chandler	N. Gloucester, Me., Apr. 12, '16	May 28, 1889	1844–45
* George Stillman Hillard,	Machias, Me....Sept. 22, 1808	Jan. 21, 1879	1846–47 [1]
* Benjamin Seaver.....	Roxbury.....April 12, 1795	Feb. 14, 1856	1847 [2]–49
* Francis Brinley.....	Boston.....Nov. 10, 1800	June 14, 1889	1850–51
* Henry Joseph Gardner..	Dorchester.....June 14, 1818	July 19, 1892	1852–53
* Alex. Hamilton Rice....	Newton.....Aug. 30, 1818	July 22, 1895	1854
* Joseph Story.....	Marblehead.....Nov. 11, 1822	June 22, 1905	1855
* Oliver Stevens.....	Andover.....June 22, 1825	Aug. 23, 1905	1856–57
* Samuel W. Waldron, jr..	Portsmouth, N. H., Oct. 24, '28	Aug. 24, 1882	1858
* Josiah Putnam Bradlee..	Boston.....June 10, 1817	Feb. 2, 1887	1859–60
* Joseph Hildreth Bradley,	Haverhill.....Mar. 5, 1822	Oct. 5, 1882	1861
* Joshua Dorsey Ball.....	Baltimore, Md..July 11, 1828	Dec. 18, 1892	1862
* George Silsbee Hale.....	Keene, N. H....Sept. 24, 1825	July 27, 1897	1863–64
* Wm. Bentley Fowle, jr..	Boston.....July 27, 1826	Jan. 21, 1902	1865
* Joseph Story.....	(See above).....	(See above)...	1866
* Weston Lewis.....	Hingham.....April 14, 1834	April 6, 1893	1867
* Charles Hastings Allen...	Boston.....June 14, 1828	Mar. 31, 1907	1868
* William Giles Harris....	Revere.....May 15, 1828	Oct. 29, 1897	1869
* Melville Ezra Ingalls....	Harrison, Me...Sept. 6, 1842	July 11, 1914	1870
* Matthias Rich.....	Truro.....June 8, 1820	Dec. 13, 1914	1871
* Marquis Fayette Dickinson, jr.....	Amherst.....Jan. 16, 1840	Sept. 18, 1915	1872
* Edward Olcott Shepard..	Hampton, N. H., Nov. 25, 1835	April 27, 1903	1873–74
* Halsey Joseph Boardman	Norwich, Vt....May 19, 1834	Jan. 15, 1900	1875
* John Q. A. Brackett....	Bradford, N. H., June 8, 1842	April 6, 1918	1876
* Benjamin Pope.....	Waterford, Ire..Jan. 13, 1829	Sept. 24, 1879	1877–78
* William H. Whitmore...	Dorchester.....Sept. 6, 1836	June 14, 1900	1879
Harvey Newton Shepard	Boston.....July 8, 1850	.....	1880
Andrew Jackson Bailey..	Charlestown....July 18, 1840	.....	1881 [3]
* Charles Edward Pratt...	Vassalboro, Me., Mar. 13, 1845	Aug. 20, 1898	1881 [4]–82
* James Joseph Flynn....	St. John, N. B.....1835	Mar. 26, 1884	1883 [5]

* Deceased. [1] To July 1. [2] From July 1. [3] To October 27. [4] From October 27. [5] To June 11.

PRESIDENTS OF THE COMMON COUNCIL.— *Concluded.*

Name.	Place and Date of Birth.	Died.	Years of Service.
* Godfrey Morse.....	Wachenheim, Germany, May 17, 1846	June 20, 1911	1883 [1]
John Henry Lee.....	Boston.....April 26, 1846	.....	1884
Edward John Jenkins....	London, Eng....Dec. 20, 1854	.....	1885–86
* David Franklin Barry...	Boston.....Feb. 29, 1852	July 23, 1911	1887–88
* Horace Gwynne Allen..	Jamaica Plain...July 27, 1855	Feb. 12, 1919	1889–90
* David Franklin Barry...	(See above).....	(See above)...	1891–93
* Christopher Francis O'Brien.....	Boston.....Feb. 17, 1869	April 25, 1899	1894–95
Joseph Aloysius Conry....	Brookline.....Sept. 12, 1868	.....	1896–97
Timothy Lawrence Connolly.....	Boston.....Oct. 5, 1871	.....	1898
Daniel Joseph Kiley.....	Boston.....July 27, 1874	.....	1899–1901
Arthur Walter Dolan.....	Boston.....Sept. 22, 1876	.....	1902–05
William John Barrett.....	Boston.....June 24, 1872	.....	1906–07
Leo F. McCullough.....	Boston.....July 1, 1882	.....	1908
George Cheney McCabe..	Carmel, N. Y...July 5, 1873	.....	1909

* Deceased. [1] From June 14.

Presidents of the City Council.*

Name.	Place and Date of Birth.	Died.	Year of Service.
Walter Ballantyne.....	Hawick, Scotland, March 17, 1855	.....	1910
Walter Leo Collins.....	Boston.....April 7, 1878	.....	1911
John Joseph Attridge.....	Boston.....Feb. 8, 1878	.....	1912
Thomas Joseph Kenny...	Boston.....Nov. 18, 1863	.....	1913
Daniel Joseph McDonald,	Chelsea.....Aug. 14, 1873	.....	1914
George W. Coleman.....	Boston.....June 16, 1867	.....	1915
Henry E. Hagan.....	St. John, N. B..Feb. 26, 1865	.....	1916
James J. Storrow.....	Boston.....Jan. 21, 1864	.....	1917
Walter Leo Collins.....	(See above).....	.....	1918
Francis J. W. Ford.....	Boston.....Dec. 23, 1882	.....	1919
James T. Moriarty.....	Amesbury.....Sept. 22 1876	.....	1920

* Single chamber, established in 1910 (See Chap. 486, Acts of 1909, Sects. 48–51).

Orators of Boston.

APPOINTED BY THE PUBLIC AUTHORITIES.

For the Anniversary of the Boston Massacre, March 5, 1770.

1771 James Lovell.
1772 Dr. Joseph Warren.
1773 Dr. Benjamin Church.
1774 John Hancock.
1775 Dr. Joseph Warren.
1776 Rev. Peter Thacher.
1777 Benjamin Hichborn.
1778 Jonathan Williams Austin.
1779 William Tudor.
1780 Jonathan Mason, jr.
1781 Thomas Dawes, jr.
1782 George Richards Minot.
1783 Dr. Thomas Welsh.

For the Anniversary of National Independence, July 4, 1776.

1783 Dr. John Warren.
1784 Benjamin Hichborn.
1785 John Gardiner.
1786 Jonathan L. Austin.
1787 Thomas Dawes, jr.
1788 Harrison Gray Otis.
1789 Rev. Samuel Stillman.
1790 Edward Gray.
1791 Thomas Crafts, jr.
1792 Joseph Blake, jr.
1793 John Quincy Adams.
1794 John Phillips.
1795 George Blake.
1796 John Lathrop, jr.
1797 John Callender.
1798 Josiah Quincy.
1799 John Lowell, jr.
1800 Joseph Hall.
1801 Charles Paine.
1802 Rev. William Emerson.
1803 William Sullivan.
1804 Dr. Thomas Danforth.
1805 Warren Dutton.
1806 Francis Dana Channing.
1807 Peter O. Thacher.
1808 Andrew Ritchie, jr.
1809 William Tudor, jr.
1810 Alexander Townsend.
1811 James Savage.
1812 Benjamin Pollard.
1813 Edward St. Loe Livermore.
1814 Benjamin Whitwell.
1815 Lemuel Shaw.
1816 George Sullivan.
1817 Edward T. Channing.
1818 Francis C. Gray.
1819 Franklin Dexter.
1820 Theodore Lyman, jr.
1821 Charles G. Loring.
1822 John C. Gray.
1823 Charles Pelham Curtis.
1824 Francis Bassett.
1825 Charles Sprague.
1826 Josiah Quincy, Mayor.
1827 William Powell Mason.
1828 Bradford Sumner.
1829 James T. Austin.
1830 Alexander H. Everett.
1831 Rev. John G. Palfrey.
1832 Josiah Quincy, jr.
1833 Edward G. Prescott.
1834 Richard S. Fay.
1835 George S. Hillard.
1836 Henry W. Kinsman.
1837 Jonathan Chapman.
1838 Rev. Hubbard Winslow.
1839 Ivers James Austin.
1840 Thomas Power.
1841 George Ticknor Curtis
1842 Horace Mann.
1843 Charles Francis Adams.
1844 Peleg W. Chandler.
1845 Charles Sumner.
1846 Fletcher Webster.
1847 Thomas G. Carey.
1848 Joel Giles.
1849 William W. Greenough.
1850 Edwin P. Whipple.
1851 Charles Theodore Russell.
1852 Rev. Thomas Starr King.
1853 Timothy Bigelow.
1854 Rev. A. L. Stone.
1855 Rev. A. A. Miner.
1856 Edward Griffin Parker.
1857 Rev. William R. Alger.
1858 John S. Holmes.
1859 George Sumner.
1860 Edward Everett.
1861 Theophilus Parsons.
1862 George Ticknor Curtis.
1863 Oliver Wendell Holmes.
1864 Thomas Russell.
1865 Rev. Jacob M. Manning.
1866 Rev. S. K. Lothrop.
1867 Rev. George H. Hepworth.
1868 Samuel Eliot.
1869 Ellis W. Morton.
1870 William Everett.
1871 Horace Binney Sargent.
1872 Charles Francis Adams, jr.
1873 Rev. John F. W. Ware.
1874 Richard Frothingham.

1875 Rev. James Freeman Clarke.
1876 Robert C. Winthrop.
1877 William Wirt Warren.
1878 Joseph Healey.
1879 Henry Cabot Lodge.
1880 Robert Dickson Smith.
1881 George Washington Warren.
1882 John Davis Long.
1883 Rev. H. Bernard Carpenter.
1884 Harvey N. Shepard.
1885 Thomas J. Gargan.
1886 George Fred Williams.
1887 John E. Fitzgerald.
1888 William E. L. Dillaway.
1889 John L. Swift.
1890 Albert E. Pillsbury.
1891 Josiah Quincy.
1892 John R. Murphy.
1893 Henry W. Putnam.
1894 Joseph H. O'Neil.
1895 Rev. Adolph Augustus Berle.
1896 John F. Fitzgerald.
1897 Rev. Edward Everett Hale.
1898 Rev. Denis O'Callaghan.
1899 Nathan Matthews, jr.
1900 Stephen O'Meara.
1901 Curtis Guild, jr.
1902 Joseph A. Conry.
1903 Edwin D. Mead.
1904 John A. Sullivan.
1905 Le Baron B. Colt.
1906 Timothy W. Coakley.
1907 Rev. Edward A. Horton.
1908 Arthur D. Hill.
1909 Arthur L. Spring.
1910 James H. Wolff.
1911 Charles William Eliot.
1912 Joseph C. Pelletier.
1913 Grenville S. MacFarland.
1914 Rev. James A. Supple.
1915 Louis D. Brandeis.
1916 Joe Mitchell Chapple.
1917 Daniel J. Gallagher.
1918 William H. P. Faunce.
1919 Charles Ambrose De Courcy.
1920 Jacob L. Wiseman.

Justices of the Police, Justices' and Municipal Courts.

The Police Court of the City of Boston was established in 1822, and at the same time the Justices' Court for the County of Suffolk (civil business) was established. The duties of the Justices' Court were discharged by the Justices of the Police Court. The jurisdiction of the Justices' Court was transferred to the Police Court for civil business June 1, 1860. In 1866 this court was succeeded by the *Municipal Court* of the City of Boston. The names of the successive Justices and their terms of office are as follows:

Justices of the Police Court, serving also as the Justices of the Justices' Court for the County of Suffolk.

Benjamin Whitman, * 1822 to 1833.
William Simmons, 1822 to 1843.
Henry Orne, 1822 to 1830.
John Gray Rogers, 1831 to 1866.
James Cushing Merrill, 1834 to 1852.
Abel Cushing, 1834 to 1858.
Thomas Russell, 1852 to 1858.
Sebeus C. Maine, 1858 to 1866.
George D. Wells, 1858 to 1864.
Edwin Wright, 1864 to 1866.

Justices of the Municipal Court.

John W. Bacon,
Chief Justice, 1866 to 1871.
Mellen Chamberlain, 1866 to 1878.
Chief Justice, 1871 to 1878.
Francis W. Hurd, 1866 to 1870.
Joseph M. Churchill, 1870 to 1886.
William E. Parmenter, 1871 to 1902.
Chief Justice, 1883 to 1902.
J. Wilder May,
Chief Justice, 1878 to 1883.
William J. Forsaith, 1882 to 1913.
Matthew J. McCafferty, 1883 to 1885.
John H. Hardy, 1885 to 1896.
Benjamin R. Curtis, 1886 to 1891.
Frederick D. Ely, 1888.
John H. Burke, 1891.
John F. Brown, 1894.
Chief Justice, 1902 to 1906.
George Z. Adams, 1896 to 1906.
Henry S. Dewey, 1899 to 1902.
George L. Wentworth, 1899.
James P. Parmenter, 1902.
William Sullivan, 1902.
Wilfred Bolster,
Chief Justice, 1906.
Michael J. Murray, 1906.
John Duff, 1911.
Michael J. Creed, 1911.
Thomas H. Dowd, 1914.

* Senior Justice.

MEMBERS OF THE STATE LEGISLATURE OF 1921 AND 1922 FROM BOSTON.

SENATORS. (10.)

SUFFOLK DISTRICT.

1 *— Ward 1	Andrew A. Casassa, R.
2 **— Wards 3, 4, 5	Thomas H. Green, D.
3 — Wards 9, 10, 11	William H. McDonnell, D.
4 — Wards 2, 6, 12	Thomas F. Donovan, D.
5 — Wards 7, 8	Wellington Wells, R.
6 — Wards 13, 14, 15	John P. Englert, D.
7 — Wards 17, 18, 20	John J. Carey, D.
8 — Wards 16, 22, 23	George W. P. Babb, R.
9 — Wards 19, 21, 24	Henry S. Clark, R.

NORFOLK AND SUFFOLK DISTRICTS.‡

Wards 25, 26	Wesley E. Monk, R.

REPRESENTATIVES. (50.)

Ward 1.	Edward J. Cox, R. Stephen C. Sullivan, R.
Ward 2.	† John B. Cashman, D. William H. Hearn, D.
Ward 3.	† John F. Harvey, I. William H. Winnett, D.
Ward 4.	† William J. Francis, D. † James J. Mellen, D.
Ward 5.	George Costanza, D. Bernard Finkelstein, D. Martin M. Lomasney, D.
Ward 6.	† Patrick J. Melody, D. † Cornelius J. Driscoll, D. John F. Heffernan, D.
Ward 7.	† Davis B. Keniston, R. † William J. Conlon, R. Albert A. Sutherland, R.
Ward 8.	† James M. Hunnewell, R. † Henry L. Shattuck, R.
Ward 9.	† William P. Hickey, D. Joseph D. Toomey, D.
Ward 10.	Daniel W. Casey, D. Paul H. Hines, D.
Ward 11.	John W. McCormack, D. James B. Troy, D.
Ward 12.	† Thomas M. Joyce, D. John H. Drew, D.
Ward 13.	† Timothy J. Driscoll, D. † Frank J. Burke, D.
Ward 14.	† James A. Goode, D. Hugh J. Campbell, D.
Ward 15.	† James J. Mulvey, D. Stephen R. Mealey, D.
Ward 16.	† Coleman Silbert, R. Elijah Adlow, R.
Ward 17.	Frank S. Atwood, R. Coleman E. Kelly, I.
Ward 18.	Francis X. Coyne, D. William I. Hennessey, D.
Wards 19 and 20.	† Frank L. Brier, R. † Herbert W. Burr, R. Charles Shulman, R.
Wards 21 and 24.	† Leo S. Hamburger, R. † Frank B. Phinney, R. William D. Lancaster, R.
Wards 22 and 23.	† Benjamin C. Lane, R. † George A. Gilman, R. Osgood C. Blaney, R.
Ward 25.	† Martin Hays, R.
Ward 26.	John J. Heffernan, D.

* Includes Chelsea, Revere and Winthrop. ** Includes part of Cambridge.

† Signifies re-election. ‡ Includes Brookline and Watertown

Note.— Senators, 5 Democrats, 5 Republicans. Representatives, 28 Democrats, 20 Republicans, 2 Independents. D. signifies Democrat, R. Republican, I. Independent.

MEMBERS OF THE SIXTY-SEVENTH CONGRESS FROM MASSACHUSETTS.

SENATORS.

HENRY CABOT LODGE,** R.	of Nahant.
DAVID IGNATIUS WALSH,† D.	of Fitchburg.

REPRESENTATIVES.

District 1	— ALLEN T. TREADWAY,* R.	of Stockbridge.
2	— FREDERICK H. GILLETT,* R.‡	of Springfield.
3	— CALVIN D. PAIGE,* R.	of Southbridge.
4	— SAMUEL E. WINSLOW,* R.	of Worcester.
5	— JOHN J. ROGERS,* R.	of Lowell.
6	— A. PIATT ANDREW, R.	of Gloucester.
7	— ROBERT S. MALONEY, R.	of Lawrence.
8	— FREDERICK W. DALLINGER,* R.	of Cambridge.
9	— CHARLES L. UNDERHILL, R.	of Somerville.
10	— PETER F. TAGUE, D.*	of Boston.
11	— GEORGE HOLDEN TINKHAM,* R.	of Boston.
12	— JAMES A. GALLIVAN,* D.	of Boston.
13	— ROBERT LUCE,* R.	of Waltham.
14	— LOUIS A. FROTHINGHAM, R.	of Easton.
15	— WILLIAM S. GREENE,* R.	of Fall River.
16	— JOSEPH WALSH,* R.	of New Bedford.

Terms end March 4, 1923.

CONGRESSIONAL DISTRICTS.

Following the apportionment based upon the United States Census of 1910, the Commonwealth of Massachusetts was divided into sixteen Congressional Districts. (See Chap. 674, Acts of 1912.)

By Chapter 226, Acts of 1916, the five Congressional Districts, in which one or more of the new wards of Boston are situated, were redivided as follows:

DISTRICT 10.— Wards 1, 2, 3, 4, 5 and 6.

DISTRICT 11.— Wards 7, 8, 13, 14, 15, 16, 22 and 23.

DISTRICT 12.— Wards 9, 10, 11, 12, 17, 18, 19, 20 and 21.

DISTRICT 13.—Wards 25 and 26 (Brighton), with Brookline and twelve other towns in Norfolk County; the three cities, Newton, Waltham and Marlborough, and eight towns in Middlesex County, and one in Worcester County.

DISTRICT 14.— Ward 24, with the city of Quincy and thirteen towns in Norfolk County; the city of Brockton and five towns in Plymouth County.

---

* Signifies re-election. ** Term ends March 4, 1923.
† Term ends March 4, 1925. ‡ Elected Speaker of House of Representatives in 1919 and again in 1921.
NOTE.— D. signifies Democrat, R. Republican.

FOREIGN CONSULS IN BOSTON.

1921.

Argentina — Joseph J. McLean, 92 State street, Vice-Consul.
Belgium — Redington Fiske, 10 Post Office square, Consul.
Bolivia — Arthur P. Cushing, 101 Tremont street, Consul.
Brazil — Jaime Mackay D'Almeida, 244 Washington street, Vice-Consul, Pedro Mackay D'Almeida, Commercial Agent, 244 Washington street.
Chile — Eugenio Vial, 704 Commonwealth avenue, Consul.
Colombia — Enrique Naranjo, Brookline, Consul; Arthur P. Cushing, 101 Tremont street, Vice-Consul.
Costa Rica — Mario Sancho, 143 Federal street, Acting Consul.
Cuba — Dr. Federico Sanchez Guerra, 114 State street, Consul.
Denmark — Gustaf Lundberg, 131 State street, Consul.
Dominican Republic — Thomas G. Connolly, 40 Court street, Consul.
Ecuador — Max Otto von Klock, 143 Federal street, Acting Consul.
Finland — John A. Anderson, 101 Tremont street, Consul.
France — J. C. Joseph Flamand, 10 Post Office square, Consular Agent.
Great Britain — Thomas P. Porter, 150 State street, Consul-General; Arthur H. Marlow, Vice-Consul; James A. Brannan, Vice-Consul.
Greece — Leonidas Matlis, 62 Long Wharf, Consul.
Guatemala — William A. Mosman, 85 Water street, Consul-General.
Hayti — B. Preston Clark, 55 Kilby street, Consul.
Honduras — Alfredo T. Plate, 99 St. Botolph street, Consul.
Italy — Agostino Ferrante, 142 Berkeley street, Consul.
Japan — Edward B. Watson, 199 Washington street, Consul.
Mexico — R. Calvo y Arias, 131 State street, Consul.
Netherlands — J. H. Reurs, 89 State street, Consul.
Nicaragua — David H. Sequeira, 12 Huntington avenue, Consul.
Norway — Ober Schleten, 73 Tremont street, Vice-Consul.
Panama — Melvin M. Johnson, 89 State street, Consul; Alfred R. Shrigley, 73 Tremont street, Vice-Consul.
Peru — Alejandri G. Riveros, 143 Federal street, Consul.
Portugal — Fernando Abecasis, 220 Devonshire street, Consul; Camillo Camara, 92 State street, Vice-Consul.
Russia — Joseph A. Conry, 1 Beacon street, Consul.
Spain — Pedro Mackay D'Almeida, 244 Washington street, Vice-Consul.
Sweden — Carl W. Johansson, 18 Tremont street, Room 1103, Vice-Consul.
Turkey — Served at Spanish Consulate by H. Kazoz, *attaché*, 244 Washington street.
Uruguay — William A. Mosman, 85 Water street, Consul.
Venezuela — Dr. Ernesto Hurtado, 1002 Commonwealth avenue, Consul.

STATISTICS

OF

POPULATION AND AREA.

Enumerated Population of Boston, U. S. Census, January 1, 1920,

748,060.

Estimated Population of Boston, July 1, 1921,

821,907.

According to the U. S. Census Bureau the population of Boston on January 1, 1920, was 748,060, an increase of 77,475 or 11.55 per cent since April 15, 1910, when it was 670,585 (Federal Census); and of only 2,621, or 0.35 per cent, over the enumeration of the State Census, April 1, 1915, viz., 745,439. Of the said increase (viz., 77,475) 15,936 was due to the annexation of Hyde Park in 1912, leaving but 61,539 or 9.18 per cent as the normal gain for the 10 years, as compared with 109,693 or 19.56 per cent for the preceding 10 years. Such an unaccountable decline in Boston's habitual rate of growth, which has shown an average increase of 23.1 per cent for every 10 years from 1870 to 1910 inclusive, cannot be explained by any of the observed and recorded changes in the movement of population during the last decade. Hence, the 1920 census figures are regarded as incredible and have not been accepted by the City Government as correct or approximately correct.

The reasons for this adverse judgment regarding the Federal Census of 1920 are based upon a careful investigation undertaken by the Statistics Department in July and August, 1920. The evidence then and since ascertained has been partly corroborated by other investigators and is summed up as follows:

1. The records of the Boston Health Dept. show that the excess of births over deaths of natives, from 1910 to 1919, inclusive, numbered 110,298, total births being 185,958 and total deaths (*i. e.*, native born alone) 75,660, exclusive of all non-residents. This natural increase alone brought the 1910 population (*i. e.*, 670,585) up to 780,883 in 1920.

2. By the State Census of 1915, the total number of foreign-born inhabitants was 268,154, or an increase of 24,789 over the number in 1910, viz., 243,365. That increase, added to the previously shown increased total (*i. e.*, 780,883), brings the new total up to 805,672.

3. By the annexation of Hyde Park in 1912 the addition to the population was 15,936, of which 4,601 were foreign born and included in the increase (*i. e.*, 24,789) above stated. Hence the native-born accession, or 11,335, should be added, making a total of 817,007.

4. The number of deaths of foreign-born residents in the five years 1915–1920, viz., 22,474, should be deducted from the last-named total

(*i. e.*, 817,007), leaving the final aggregate ascertainable by official records, 794,533. This result is nowise estimated. All the figures given are as reliable as those of any census.

5. According to the statistics of the U. S. Immigration Office, the number of immigrant aliens coming to Massachusetts in the 5 years 1915–1919 inclusive was 108,948; of emigrant aliens departing, 43,420; number remaining, 65.528, of which 12.72 per cent were presumably residents of Boston. This computation is based upon the record of the preceding 5 years as verified by the 1915 State Census of foreign-born inhabitants. Hence the small foreign-born accession of 8,335 (*i. e.*, 12.72 per cent of 65,528) remains to be added to the population total last stated (viz., 794,533), giving an aggregate of 802,868. This result is fairly beyond dispute, judging from all the facts thus far brought to light, differing but slightly from that worked out a year ago in this chapter when the evidence was less.

The Director of the U. S. Census Bureau, replying to Mayor Peters request of Oct. 25, 1920, for a correct census of Boston, claimed that the evidence presented by the Mayor did not discredit the accuracy of the January count and refused to undertake a recount unless the City agreed to defray the expense. This attitude was probably consistent with official custom, nevertheless the evidence then furnished, when reinforced by that contained herein, shows that the U. S. Census, as of Jan. 1, 1920, fell short of the actual population total by 54,808. No reliable evidence has been found to disprove this conclusion.

The only evidence that might, if obtainable, reduce the said discrepancy refers to a possible excess of departures from, over arrivals in, Boston from 1915 to 1919 inclusive, viz., of other than immigrant aliens and emigrant aliens already accounted for above. The considerable number of adult residents who left Boston on account of the World War from 1915 to 1918 was offset by returns and accessions in 1918 and 1919, as shown by the annual Police Census of men, 20 years of age and over, as of April 1, 1920. Instead of any decrease, there was a net increase of 15,980 in the Police List from 1915 to 1920, or from 222,951 to 238,931. The net increase of 13,391 in excess of births is another offset.

Now comparing the insignificant 0.35, the Census Bureau's per cent of increase from 1915 to 1920, with the per cent of increase shown by municipal department records for the same period, the contrast stands thus:—Police List, +7.30%; pupils in public day schools, +7.04%; native-born persons (*i. e.*, total births minus all deaths of native born) +7.72% of total 1915 population. Here are three consistent percentages, the average of which is 21 times that of the Census Bureau's 0.35. The absolute number corresponding to the said percentage of increase being 2,621, the latter multiplied by 21 gives 55,041 as the shortage in the enumeration of 1920, varying but little from the total reached by the foregoing computation, viz., 54,808.

The only basis upon which to sustain the Census Bureau's published figures for Boston (viz., 748,060) is to arbitrarily assume that there occurred

in the five years 1915–1919 an unprecedented exodus of about 55,000 persons from the city limits to parts unknown, said number being over and above the many thousands of old residents returning and new-comers arriving during the same period. The evidence is all against that assumption, as above shown, yet the Director of the Census stamped the latter with his official approval, unwilling to acknowledge defective work.

Boston, unlike most American cities, was fortunate in having a thorough and reliable State census in 1915, handled by a trained and experienced director and inspectors competent to detect and correct the deficiencies of canvassers unfit for the exacting work. The local supervisor of the 1920 census had no such trained organization whereby to meet the requirements. The results of this 1915 census were alone sufficient to discredit those of the 1920 census. It showed very nearly as much increase of population in five years (viz., 11.16 per cent, 1910–1915) as the latter showed for ten years (viz., 11.55 per cent, 1910–1920), surely a fact too significant to ignore.

Although it remains true that quality, not quantity of population determines the real character and standing of a city, there are various signs of progress that demand to be included in a comprehensive estimate of such a metropolis as Boston. A normal growth of the population is such a sign of progress. A notably sub-normal growth (aside from loss in immigration) indicates some internal failure in social and economic conditions. Hence it could but be detrimental to the interests of Boston to allow this serious mistake of the U. S. Census Bureau to go uncorrected.

POPULATION BY WARDS, 1920 U. S. CENSUS AND 1915 STATE CENSUS, WITH INCREASE (+) OR DECREASE (—).

Wards.	1920 Census.	1915 Census.	Change in 5 Years.	Wards.	1920 Census.	1915 Census.	Change in 5 Years.
1	24,738	23,776	+962	15	25,960	26,225	—265
2	38,313	41,904	—3,591	16	29,363	25,404	+3,959
3	18,566	21,016	—2,450	17	27,277	25,853	+1,424
4	15,706	18,585	—2,879	18	28,547	25,877	+2,670
5	63,267	77,573	—14,306	19	24,810	22,748	+2,062
6	35,030	37,250	—2,220	20	26,546	22,958	+3,588
7	38,091	35,084	+3,007	21	33,938	26,499	+7,439
8	39,105	38,317	+788	22	25,989	23,812	+2,177
9	28,959	33,996	—5,037	23	24,904	21,442	+3,462
10	25,727	25,741	—14	24	23,849	22,615	+1,234
11	26,875	26,234	+641	25	22,082	16,401	+5,681
12	28,015	29,416	—1,401	26	20,020	18,381	+1,639
13	26,380	30,533	—4,153	Totals	748,060	745,439	+2,621
14	26,003	27,799	—1,796				

Population of Boston by Sex.

U. S. Census, January 1, 1920.

Wards.	Males.	Females.	Total.	Excess of Females.	Excess of Males.	Per Cents by Sex.	
						Males.	Females.
1.....	12,251	12,487	24,738	236	.....	49.52	50.48
2.....	20,382	17,931	38,313	.....	2,451	53.20	46.80
3.....	9,640	8,926	18,566	.....	714	51.92	48.08
4.....	8,045	7,661	15,706	.....	384	51.22	48.78
5.....	35,150	28,117	63,267	.....	7,033	55.56	44.44
6.....	18,580	16,450	35,030	.....	2,130	53.04	46.96
7.....	18,978	19,113	38,091	135	.....	49.82	50.18
8	16,543	22,562	39,105	6,019	.....	42.30	57.70
9.....	14,905	14,054	28,959	.....	851	51.47	48.53
10	12,726	13,001	25,727	275	.....	49.47	50.53
11.....	13,208	13,667	26,875	459	.....	49.15	50.85
12.....	13,849	14,166	28,015	317	.....	49.43	50.57
13.....	13,025	13,355	26,380	330	.....	49.37	50.63
14.....	12,152	13,851	26,003	1,699	.....	46.73	53.27
15.....	12,491	13,469	25,960	978	.....	48.12	51.88
16.....	13,767	15,596	29,363	1,829	.....	46.89	53.11
17.....	12,857	14,420	27,277	1,563	.....	47.13	52.87
18.....	13,697	14,850	28,547	1,153	.....	47.98	52.02
19.....	11,554	13,256	24,810	1,702	.....	46.57	53.43
20.....	12,745	13,801	26,546	1,056	.....	48.01	51.99
21.....	16,528	17,410	33,938	882	.....	48.70	51.30
22.....	12,196	13,793	25,989	1,597	.....	46.93	53.07
23.....	11,816	13,088	24,904	1,272	.....	47.45	52.55
24.....	11,910	11,939	23,849	29	.....	49.94	50.06
25.....	9,845	12,237	22,082	2,392	.....	44.58	55.42
26.....	9,916	10,104	20,020	188	.....	49.53	50.47
Totals...	368,756	379,304	748,060	24,111	13,563	49.29	50.71

Note.— Total males (by U. S. Census of 1920) less than total in 1915 by 678. In 1920 excess of females 10,548, or 3,977 larger excess than in 1915.

POPULATION OF BOSTON, BY DISTRICTS, 1638-1920.

Census.		All Boston.	Boston Proper, Settled, 1630; Made a City, 1822.	Annexed Territory.	Annexations.									
Years.	Local, State, or National.				East Boston, 1637.	The Islands.	South Boston, 1804.	Washington Village, 1855.	Roxbury, 1868.	Dorchester, 1870.	West Roxbury, 1874.	Brighton, 1874.	Charlestown, 1874.	Hyde Park, 1912.
1638			[1] 150											
1675			[1] 4,000											
1698			[1] 7,000											
1704			[1] 6,750											
1720			[1] 11,000											
1722	Town		10,567											
1742	Town		16,382											
1752	Town		15,731											
1765	Province		15,520						1,487	1,360			2,031	
1775	Gen. Gage		6,573											
1776	Province		2,719						1,433	1,513			360	
1781	Province		[1] 10,000						[1] 1,650	[1] 1,840			[1] 725	
1784	Province		[1] 15,870						[1] 2,150	[1] 2,060			[1] 1,340	
1789	Town		[1] 17,880											
1790	National	18,320	18,038	282		282			2,226	1,722			1,583	
1800	National	24,937	24,655	282		[1] 282			2,765	2,347			2,751	
1810	National	33,787	32,896	891	18	519	354		3,669	2,930		608	4,959	
1820	National	43,298							4,135	3,684		702	6,591	
1825	City	58,277	56,003	2,274	24	264	1,986							
1830	National	61,392							5,247	4,074		972	8,783	
1835	City	78,603	72,057	6,546	607	344	5,595							
1837	State	80,325							7,493	4,554		1,337	10,101	
1840	State	84,401	76,475	7,926	1,455	277	6,194		8,310	4,458		1,405	10,872	
1840	National	85,000	77,092	7,908	1,455	277	6,176		9,089	4,875		1,425	11,484	
1845	City	114,366	99,036	15,330	5,018	292	10,020							
1850	State	138,788	115,628	23,160	9,526	325	13,309		18,316	7,578		2,253	15,933	
1850	National	136,881	112,561	24,320	10,214	835	13,271		18,364	7,969		2,356	17,216	
1855	State	160,490	126,296	34,194	15,433	[1] 530	16,912	[2] 1,319	18,469	8,340	4,812	2,895	21,700	
1860	National	177,840	133,563	44,277	18,356	[1] 1,000	24,921		25,137	9,769	6,310	3,375	25,065	
1865	State	192,318	141,083	51,235	20,572	[1] 1,300	29,363		28,426	10,717	6,912	3,854	26,399	
1870	National	250,526	138,781	111,745	23,816	[1] 1,700	39,215		34,753	12,261	8,686	4,967	28,323	4,136
1875	State	341,919	140,669	201,250	27,420	1,927	[1] 54,147		50,429	15,788	11,783	6,200	33,556	6,316
1880	National	362,839	147,075	215,764	28,381	1,545	56,369		[1] 57,123	[1] 17,890	14,032	6,693	33,731	7,088
1885	State	390,393	147,138	243,255	29,280	2,139	61,534		65,965	20,717	17,424	8,523	37,673	8,376
1890	National	448,477	161,330	287,147	[3] 36,930		66,791		78,411	29,638	24,997	12,032	38,348	10,193
1895	State	496,920	160,349	336,571	39,889	2,706	67,913		92,088	45,909	32,761	15,001	40,304	11,826
1900	National	560,892	167,257	393,635	43,478	2,278	67,809		105,393	77,483	37,263	19,279	40,652	13,244
1905	State	595,380	172,473	422,907	48,229	3,105	67,436		111,261	90,011	41,076	21,806	39,983	14,510
1910	National	670,585	193,274	477,311	55,085	3,403	71,703		117,727	115,780	45,594	26,575	41,444	15,507
1915	State	745,439	196,300	549,139	62,377	3,303	69,745		127,683	138,119	56,071	34,782	39,601	17,458
1920	National	748,060	170,637	577,423	[3] 63,051		64,144		135,024	157,932	63,190	41,724	34,272	18,086

[1] Estimated. [2] Included in South Boston after 1855. [3] Including Islands.

INCREASE OF POPULATION BY DISTRICTS, 1850 TO 1920, EVERY FIVE YEARS.

FIVE-YEAR PERIODS.	All Boston.	Boston Proper.	Annexed Districts.	East Boston with Islands.	South Boston.	Roxbury.	Dorchester.	West Roxbury.	Brighton.	Charlestown.	Hyde Park.
1850–1855	23,609	13,735	9,874	4,914	4,960	.....	.....	.....	.....	.....	.....
1855–1860	17,350	7,267	10,083	3,393	6,690	.....	.....	.....	.....	.....	.....
1860–1865	14,478	7,520	6,958	2,516	4,442	.....	.....	.....	.....	.....	.....
1865–1870	58,208	*2,302	60,510	3,644	9,852	*a* 34,753	*b* 12,261	.....	.....	.....	.....
1870–1875	91,393	1,888	89,505	3,831	14,932	15,676	3,527	*c* 11,783	*d* 6,200	*e* 33,556	.....
1875–1880	20,920	6,406	14,514	579	2,222	6,694	2,102	2,249	493	175	.....
1880–1885	27,554	63	27,491	1,493	5,165	8,842	2,827	3,392	1,830	3,942	.....
1885–1890	58,084	14,192	43,892	5,511	5,257	12,446	8,921	7,573	3,509	675	.....
1890–1895	48,443	*981	49,424	5,665	1,122	13,677	16,271	7,764	2,969	1,956	.....
1895–1900	63,972	6,908	57,064	3,161	*104	13,305	31,574	4,502	4,278	348	.....
1900–1905	34,488	5,216	29,272	5,578	*373	5,868	12,528	3,813	2,527	*669	.....
1905–1910	75,205	20,801	54,404	7,154	4,267	6,466	25,769	4,518	4,769	1,461	.....
1910–1915	74,854	3,026	71,828	7,192	*1,958	9,956	22,339	10,477	8,207	*1,843	*f* 17,458
1915–1920	2,621	*25,663	28,284	*2,629	*5,601	7,341	19,813	7,119	6,942	*5,329	628
Increase, 1850 to 1920	611,179	58,076	553,103	52,002	50,873	135,024	157,932	63,190	41,724	34,272	18,086

PER CENTS OF INCREASE.

1850–1855	17.25	12.20	4.06	44.47	37.37	.....	.....	.....	.....	.....	.....
1855–1860	10.81	5.75	29.49	21.26	36.70	.....	.....	.....	.....	.....	.....
1860–1865	8.14	5.63	15.71	13.00	17.82	.....	.....	.....	.....	.....	.....
1865–1870	30.27	*1.63	118.10	16.66	33.55	.....	.....	.....	.....	.....	.....
1870–1875	36.48	1.36	80.10	15.01	38.08	45.11	28.77	.....	.....	.....	.....
1875–1880	6.12	4.55	7.21	1.97	4.10	13.27	13.31	19.09	7.95	0.52	.....
1880–1885	7.59	0.04	12.74	4.99	9.16	15.48	15.80	24.17	27.34	11.69	.....
1885–1890	14.88	9.65	18.04	17.54	8.54	18.87	43.06	43.46	41.17	1.79	.....
1890–1895	10.80	*0.61	17.21	15.34	1.68	17.44	54.90	31.06	24.68	5.10	.....
1895–1900	12.87	4.31	16.95	7.42	*1.53	14.45	68.77	13.74	28.52	0.86	.....
1900–1905	6.15	3.12	7.44	12.19	*5.50	5.57	16.17	10.23	13.11	*1.64	.....
1905–1910	12.63	12.06	12.86	13.94	6.33	5.81	28.63	11.00	21.87	3.65	.....
1910–1915	11.16	1.57	15.05	12.30	*2.73	8.46	19.29	22.98	30.88	*4.45	9.55
1915–1920	0.35	*13.07	5.15	*4.00	*8.03	5.75	14.34	12.70	19.96	*13.46	3.60

* DECREASE.
a Population of Roxbury added in period 1865–1870.
b Population of Dorchester added in period 1865–1870.
c, *d*, *e* Population of West Roxbury, Brighton and Charlestown added in period 1870–1875.
f Population of Hyde Park added in 1912 (*i. e.*, 15,936) plus increase to 1915.

NATIVE-BORN AND FOREIGN-BORN POPULATION OF BOSTON, 1920, WITH PERCENTS OF CITY'S TOTAL

	Native White.						Foreign-Born White.			Negro.	Percents of Total.		
Wards.	Males.	Females.	Total.	Of Native Parentage.	Of Foreign Parentage.	Of Mixed Parentage.	Males.	Females.	Total.	Both Sexes.	Native White.	Foreign-Born White.	Negro.
1	8,634	8,855	17,489	6,026	8,230	3,233	3,608	3,630	7,238	.....	70.70	29.26	.....
2	11,617	10,774	22,391	3,568	16,391	2,432	8,711	7,130	15,841	56	58.44	41.35	0.15
3	7,063	6,564	13,627	4,785	6,552	2,290	2,453	2,316	4,769	152	73.40	25.69	0.82
4	5,756	5,502	11,258	3,823	5,910	1,525	2,243	2,149	4,392	23	71.68	27.96	0.15
5	15,965	13,917	29,882	3,302	25,293	1,287	18,598	14,080	32,678	89	47.23	51.65	0.14
6	10,408	9,239	19,647	7,214	9,888	2,545	7,361	6,607	13,968	1,341	56.09	39.87	3.83
7	11,438	11,946	23,384	14,590	5,844	2,950	5,485	5,558	11,043	3,558	61.39	28.99	9.34
8	10,943	12,912	23,855	14,813	6,856	2,186	5,053	9,174	14,227	959	61.00	36.38	2.45
9	9,545	9,168	18,713	4,091	12,535	2,087	5,335	4,872	10,207	24	64.62	35.25	0.08
10	9,135	9,204	18,339	6,000	8,981	3,358	3,579	3,797	7,376	2	71.28	28.67	0.01
11	9,764	9,912	19,676	6,728	9,704	3,244	3,427	3,748	7,175	13	73 21	26.70	0.05
12	9,293	9,343	18,636	6,125	9,461	3,050	4,154	4,448	8,602	756	66.52	30.70	2.70
13	6,638	6,507	13,145	5,031	5,907	2,207	2,808	3,072	5,880	7,319	49.83	22.29	27.74
14	8,749	9,508	18,257	5,777	9,701	2,779	3,276	4,224	7,500	204	70.21	28.84	0.78
15	8,600	9,064	17,664	5,569	8,906	3,189	3,726	4,202	7,928	359	68.04	30.54	1.38
16	9,046	10,264	19,310	6,603	9,749	2,958	4,389	4,971	9,360	672	65.76	31.88	2.29
17	9,260	10,188	19,448	7,872	8,352	3,224	3,561	4,196	7,757	67	71.30	28.44	0.25
18	9,361	10,232	19,593	6,344	10,136	3,113	4,303	4,597	8,900	44	68.63	31.18	0.15
19	8,151	9,385	17,536	7,332	7,685	2,519	3,372	3,840	7,212	46	70.68	29.07	0.19
20	9,773	10,402	20,175	9,160	7,356	3,659	2,942	3,374	6,316	44	76.00	23.79	0.17
21	11,050	11,599	22,649	7,935	11,170	3,544	5,399	5,721	11,120	152	66.74	32.77	0.45
22	8,919	9,851	18,770	7,673	7,882	3,215	3,240	3,914	7,154	52	72.22	27.53	0.20
23	9,134	10,021	19,155	8,963	6,924	3,268	2,662	3,057	5,719	16	76.92	22.96	0.06
24	8,432	8,715	17,147	6,776	7,422	2,949	3,438	3,191	6,629	68	71.90	27.80	0.29
25	7,797	9,561	17,358	9,804	5,090	2,464	2,010	2,613	4,623	85	78.61	20.94	0.38
26	7,162	7,300	14,462	5,907	6,316	2,239	2,637	2,668	5,305	249	72.24	26.50	1.24
Totals	241,633	249,933	491,566	181,811	238,241	71,514	117,770	121,149	238,919	16,350*	65.71	31.94	2.19

NOTE.— Foreign-born persons other than whites and Negroes: Chinese, 1,075; Japanese, 76; Indian, 34; miscellaneous, 40. * 8,295 males, 8,055 females.

FOREIGN-BORN WHITE POPULATION OF BOSTON, 1920, WITH COUNTRY OF BIRTH.

WARDS.	PERSONS BORN IN:													Ward Totals.
	Ireland. (1.)	Canada. (2.)	Italy. (3.)	Russia. (4.)	England. (5.)	Poland. (6.)	Sweden. (7.)	Germany. (8.)	Scotland (9.)	Lithuania. (10.)	Greece. (11.)	Newfoundland. (12).	Other Countries.	
1	855	2,421	1,560	255	484	67	251	84	123	2	22	432	682	7,238
2	1,562	1,359	8,591	2,056	348	150	240	79	88	26	44	531	767	15,841
3	2,610	985	262	154	195	64	28	45	95	23	14	104	190	4,769
4	2,930	550	244	49	170	15	25	28	72	13	5	181	110	4,392
5	1,581	733	16,787	7,491	311	1,944	89	98	91	404	599	52	2,498	32,678
6	2,749	2,467	1,325	3,350	732	767	282	189	240	22	487	81	1,277	13,968
7	1,906	4,040	446	275	1,053	104	473	302	351	13	860	97	1,123	11,043
8	4,313	2,460	701	3,147	852	258	615	192	326	38	362	47	916	14,227
9	4,842	607	772	899	269	339	54	118	109	1,818	19	77	284	10,207
10	2,531	1,370	401	192	503	57	145	261	215	702	18	227	754	7,376
11	2,540	1,303	718	180	346	938	233	176	225	80	12	46	378	7,175
12	3,103	1,943	1,427	446	425	294	185	102	175	87	76	77	262	8,602
13	1,902	1,460	238	668	400	70	201	185	152	29	44	58	473	5,880
14	4,111	1,290	137	222	455	86	108	473	138	10	61	39	370	7,500
15	2,306	1,485	442	1,045	480	110	247	808	281	9	55	49	611	7,928
16	1,209	1,774	264	4,023	523	396	157	223	105	32	53	87	514	9,360
17	1,870	1,998	350	1,563	505	121	374	128	182	.....	11	124	531	7,757
18	2,146	1,496	412	2,939	434	425	239	150	106	64	27	49	413	8,900
19	912	1,299	224	3,072	460	271	188	151	113	37	36	24	425	7,212
20	1,734	1,940	205	275	582	44	518	122	374	14	39	71	398	6,316
21	1,503	1,879	315	4,414	650	378	637	181	256	25	45	64	773	11,120
22	2,761	1,522	202	278	510	40	381	580	365	5	23	34	453	7,154
23	836	1,586	317	172	486	49	460	781	326	13	25	54	614	5,719
24	1,229	1,306	1,151	315	496	439	388	252	321	138	38	45	511	6,629
25	1,216	1,490	369	235	426	68	133	149	98	1	55	76	307	4,623
26	1,754	1,245	319	306	313	156	129	58	152	522	24	71	256	5,305
Totals, 1920	57,011	42,008	38,179	38,021	12,408	7,650	6,780	5,915	5,079	4,127	3,054	2,797	15,890	238,919
Totals, 1910	66,038	50,195	31,380	41,891	13,601	.....	7,122	8,700	5,062	.....	1,497	.....	15,236	240,722
Change in 10 Years,	—9,027	—8,187	+6,799	—3,870	—1,193	+7,650	—342	—2,785	+17	+4,127	+1,557	+2,797	+654	—1,803

NOTE.— In 1910 the total for Russia (41,891) included Lithuania and part of Poland. In 1920 these countries have separate figures.

Population of Boston, 1920, by Age Periods, Citizenship, Etc.

Wards.	Age Periods Under 21 Years, Both Sexes.							Citizenship, Both Sexes,—21 Years and Over.							Number of Families.
	Under 7 Years.	7 to 13 Yrs. Incl.	14 and 15 Years.	16 and 17 Years.	18 to 20 Yrs. Incl.	Total Under 21.	Per Cent of All Ages.	Native White.	Foreign-Born White. Naturalized.	Foreign-Born White. Alien.	Foreign-Born White. Total.	Negro.	Total Citizens.	Per Cent of All Ages.	
1	3,609	3,363	860	871	1,325	10,028	40.54	7,991	3,697	3,013	6,710	.....	11,688	47.25	5,364
2	7,392	6,248	1,419	1,295	1,916	18,270	47.69	5,885	4,421	9,673	14,094	45	10,351	27.02	7,266
3	2,490	2,649	690	667	939	7,435	40.05	6,407	2,786	1,797	4,583	125	9,318	50.19	3,964
4	1,969	1,935	545	549	826	5,824	37.08	5,587	2,763	1,488	4,251	21	8,371	53.30	3,412
5	11,878	8,953	1,958	1,872	2,818	27,479	43.43	6,804	5,710	22,719	28,429	72	12,586	19.89	12,331
6	3,377	3,230	814	854	1,545	9,820	28.03	11,483	4,534	8,145	12,679	985	17,002	48.54	6,515
7	1,645	1,495	427	511	1,445	5,523	14.50	18,994	4,235	6,357	10,592	2,890	26,119	68.57	8,625
8	2,571	2,439	644	717	1,478	7,849	20.07	17,115	3,401	9,920	13,321	763	21,279	54.42	8,614
9	4,799	4,338	1,067	1,034	1,428	12,666	43.74	6,502	3,963	5,805	9,768	9	10,474	36.17	6,230
10	3,476	3,397	838	896	1,416	10,023	38.96	8,857	3,740	3,099	6,839	.....	12,597	48.96	5,749
11	3,987	3,446	900	923	1,338	10,594	39.42	9,476	3,598	3,187	6,785	9	13,083	48.68	6,012
12	3,937	3,619	949	948	1,371	10,824	38.64	8,625	3,809	4,199	8,008	537	12,971	46.30	6,353
13	2,991	3,030	803	805	1,271	8,900	33.74	6,765	2,782	2,683	5,465	5,218	14,765	55.97	6,688
14	3,165	3,506	938	895	1,350	9,854	37.90	8,761	4,597	2,625	7,222	143	13,501	51.92	5,687
15	3,453	3,181	868	893	1,309	9,701	37.38	8,551	4,558	2,900	7,458	238	13,347	51.41	5,955
16	3,171	3,301	919	961	1,563	9,915	33.77	10,234	5,473	3,251	8,724	473	16,180	55.10	6,503
17	3,592	3,151	870	910	1,363	9,886	36.24	10,200	4,061	3,087	7,148	38	14,299	52.42	6,238
18	3,950	3,587	937	987	1,524	10,985	38.48	9,260	5,016	3,246	8,262	30	14,306	50.11	6,331
19	2,817	2,739	737	746	1,270	8,309	33.49	9,716	4,192	2,544	6,736	34	13,942	56.20	5,719
20	3,579	3,168	893	833	1,182	9,655	36.37	10,904	3,764	2,175	5,939	37	14,705	55.39	6,049
21	4,600	4,231	1,054	1,080	1,748	12,713	37.46	10,867	5,748	4,483	10,231	112	16,727	49.29	7,103
22	3,311	3,020	757	810	1,191	9,089	34.97	10,108	3,986	2,761	6,747	33	14,127	54.36	6,054
23	3,049	2,917	740	730	1,169	8,605	34.55	10,803	3,665	1,809	5,474	10	14,478	58.14	6,013
24	3,795	3,390	819	752	1,076	9,832	41.23	7,842	3,074	3,060	6,134	36	10,952	45.92	5,186
25	2,041	1,603	435	448	858	5,385	24.39	12,201	2,523	1,892	4,415	65	14,789	66.97	6,413
26	3,226	2,588	600	629	910	7,953	39.73	6,878	2,726	2,296	5,022	163	9,767	48.79	4,411
Totals	97,870	88,524	22,481	22,616	35,629	267,120	35.71	246,816	102,822	118,214	221,036	12,086	361,724	48.35	164,785

Registration of Minors in Boston, April 1, 1921, By Schools and Districts.

Persons 5 to 15 Years of Age, Inclusive, Etc.

Schools and Districts.	5 and 6 Yrs.	7–13 Yrs.	14 and 15 Yrs.	Total.
Public Schools.				
15 High and Latin Schools	—	1,758	8,374	10,132
5 Trade, Continuation, etc	—	—	4,205	4,205
Evening School (Illiterates, 16 and over)	—	—	—	1,529
Elementary and Intermediate School Districts:				
6 in East Boston	1,880	7,447	658	9,985
4 " Charlestown	708	2,637	271	3,616
6 " North and West Ends	2,123	7,950	783	10,856
4 " City Proper	804	2,949	513	4,266
4 " South End	665	2,743	315	3,723
9 " South Boston	1,367	6,372	653	8,392
12 " Roxbury	2,704	10,554	1,278	14,536
4 " Jamaica Plain	757	2,700	248	3,705
2 " Roslindale	486	1,752	91	2,329
1 " West Roxbury	183	1,040	121	1,344
15 " Dorchester	4,721	16,622	1,743	23,086
2 " Hyde Park	472	1,451	190	2,113
3 " Brighton	861	3,334	350	4,545
Total, 72 Districts	17,731	67,551	7,214	92,496
Total, Public Schools	17,731	69,309	19,793	108,362
Private Schools.				
Elementary Grades, Etc	344	1,777	563	2,684
Business	—	1	82	83
Parochial Schools	4,417	19,920	2,872	27,209
Schools Outside of Boston	45	623	474	1,142
Various Institutions	93	765	156	1,014
Total, Private Schools	4,899	23,086	4,147	32,132
Private Home Permits	—	—	213	213
Defectives (not in any school)	5	50	18	73
Grand Total	22,635	92,445	24,171	140,780*

Note.— The law pertaining to the registration of minors of school age annually on April 1 (*i. e.*, Chapter 102, General Acts of 1916), was substituted for that concerning the annual school census in September (*i. e.*, Chapter 43, Revised Laws, as amended by Chapter 433, Acts of 1914).

* Total for 1921 exceeds that of 1920 by 5,728.

POPULATION OF BOSTON, 1915, BY SEX, NATIVITY, ETC., WITH PERCENTAGES.

Wards.	Population by Sex.			Native Born.												Foreign Born.	
				Born in New England.							Born Elsewhere.			Total Native Born.	Per Cent of Ward Population.	Total.	Per Cent of Ward Population.
	Males.	Females.	Total.	Mass.	Maine.	N. H.	Vt.	Conn.	R. I.	Total.	N. Y.	All Other.	Total.				
1	11,691	12,085	23,776	14,944	839	155	32	70	68	16,108	242	325	567	16,675	70.13	7,101	29.87
2	22,742	19,162	41,904	20,873	465	142	47	79	112	21,718	444	908	1,352	23,070	55.05	18,834	44.95
3	11,053	9,963	21,016	13,518	440	238	100	63	70	14,429	253	395	648	15,077	71.74	5,939	28.26
4	10,289	8,296	18,585	10,885	271	150	59	75	106	11,546	400	1,089	1,489	13,035	70.14	5,550	29.86
5	43,622	33,951	77,573	27,234	485	282	105	177	148	28,431	760	1,057	1,817	30,248	38.99	47,325	61.01
6	19,689	17,561	37,250	15,603	1,111	516	284	215	322	18,051	899	1,497	2,396	20,447	54.89	16,803	45.11
7	17,057	18,027	35,084	13,389	2,649	1,267	714	505	505	19,029	1,539	3,615	5,154	24,183	68.93	10,901	31.07
8	16,246	22,071	38,317	14,813	1,173	699	355	306	278	17,624	1,078	2,545	3,623	21,247	55.45	17,070	44.55
9	17,739	16,257	33,996	19,515	220	77	49	62	92	20,015	265	302	567	20,582	60.54	13,414	39.46
10	12,553	13,188	25,741	16,518	509	204	106	114	106	17,557	335	356	691	18,248	70.89	7,493	29.11
11	12,857	13,377	26,234	17,116	400	158	87	136	141	18,038	328	422	750	18,788	71.62	7,446	28.38
12	14,487	14,929	29,416	17,006	620	250	119	122	149	18,266	402	788	1,190	19,456	66.14	9,960	33.86
13	15,013	15,520	30,533	15,251	692	282	150	231	203	16,809	656	4,034	4,690	21,499	70.41	9,034	29.59
14	12,825	14,974	27,799	16,653	401	215	120	105	101	17,595	384	674	1,058	18,653	67.10	9,146	32.90
15	12,600	13,625	26,225	15,124	501	253	115	128	114	16,235	464	661	1,125	17,360	66.20	8,865	33.80
16	11,498	13,906	25,404	13,526	933	392	196	159	186	15,392	726	782	1,508	16,900	66.52	8,504	33.48
17	12,136	13,717	25,853	15,693	701	304	169	180	133	17,180	581	524	1,105	18,285	70.73	7,568	29.27
18	12,425	13,452	25,877	15,672	420	178	102	143	128	16,643	432	423	855	17,498	67.62	8,379	32.38
19	10,325	12,423	22,748	12,955	838	389	195	164	155	14,696	695	699	1,394	16,090	70.73	6,658	29.27
20	10,951	12,007	22,958	14,926	773	299	157	136	127	16,418	453	576	1,029	17,447	76.00	5,511	24.00
21	12,629	13,870	26,499	15,710	797	322	197	169	153	17,348	536	662	1,198	18,546	69.99	7,953	30.01
22	11,104	12,708	23,812	13,991	587	259	158	188	164	15,347	505	705	1,210	16,557	69.53	7,255	30.47
23	10,049	11,393	21,442	13,532	835	343	193	157	139	15,199	446	613	1,059	16,258	75.82	5,184	24.18
24	11,384	11,231	22,615	13,340	713	335	178	234	273	15,073	379	515	894	15,967	70.60	6,648	29.40
25	7,379	9,022	16,401	8,804	896	324	239	239	164	10,666	697	1,160	1,857	12,523	76.36	3,878	23.64
26	9,091	9,290	18,381	10,927	413	222	138	105	101	11,906	300	440	740	12,646	68.80	5,735	31.20
Totals	369,434	376,005	745,439	397,518	18,682	8,255	4,364	4,262	4,238	437,319	14,199	25,767	39,966	477,285	64.03	268,154	35.97

NOTE.—Negro population, native born, 12,932 or 6,251 males and 6,681 females; foreign born, 2,649 or 1,150 males and 1,099 females; total negroes, 15,581.

POPULATION OF BOSTON, 1905 AND 1910.

With Per Cent. in Each Ward to Total, and Changes in Five Years.

Old Wards.	Population, 1905. (State Census.)				Population, 1910. (National Census.)				Increase (+) or Decrease (—) in 5 Years.	
	Males.	Females.	Total.	Per cent. of Total.	Males.	Females.	Total.	Per cent. of Total.	Absolute Numbers.	Per cent.
1.....	12,553	12,852	25,405	4.27	14,671	15,005	29,676	4.43	+4,271	+16.81
2.....	14,076	11,853	25,929	4.35	15,715	13,097	28,812	4.30	+2,883	+11.12
3.....	7,441	7,390	14,831	2.49	7,786	7,553	15,339	2.29	+508	+3.43
4.....	6,313	6,186	12,499	2.10	6,743	6,551	13,294	1.98	+795	+6.36
5.....	6,911	5,742	12,653	2.12	7,078	5,733	12,811	1.91	+158	+1.25
6.....	16,563	13,424	29,987	5.04	20,835	14,923	35,758	5.33	+5,771	+19.25
7.....	8,996	6,583	15,579	2.62	8,708	6,205	14,913	2.22	—666	—4.27
8.....	16,820	13,990	30,810	5.17	17,399	15,031	32,430	4.84	+1,620	+5.26
9.....	11,428	10,692	22,120	3.72	14,058	12,369	26,427	3.94	+4,307	+19.47
10.....	10,734	13,107	23,841	4.00	11,797	13,523	25,320	3.78	+1,479	+6.20
11.....	8,444	13,909	22,353	3.75	10,450	16,994	27,444	4.09	+5,091	+22.78
12.....	9,598	12,140	21,738	3.65	11,267	13,027	24,294	3.62	+2,556	+11.76
13.....	11,193	10,461	21,654	3.64	11,323	10,238	21,561	3.22	—93	—0.43
14.....	10,990	11,137	22,127	3.72	11,732	11,852	23,584	3.52	+1,457	+6.58
15.....	9,815	10,495	20,310	3.41	10,249	10,967	21,216	3.16	+906	+4.46
16.....	10,349	11,575	21,924	3.68	12,315	13,318	25,633	3.82	+3,709	+16.92
17.....	11,730	12,583	24,313	4.08	12,903	13,523	26,426	3.94	+2,113	+8.69
18.....	10,854	11,267	22,121	3.72	11,105	11,630	22,735	3.39	+614	+2.78
19.....	13,784	15,429	29,213	4.91	14,888	16,826	31,714	4.73	+2,501	+8.56
20.....	19,043	22,762	41,805	7.02	25,650	30,070	55,720	8.31	+13,915	+33.29
21.....	11,533	15,000	26,533	4.46	13,420	17,091	30,511	4.55	+3,978	+14.99
22.....	13,075	14,694	27,769	4.66	14,230	15,745	29,975	4.47	+2,206	+7.94
23.....	12,664	13,746	26,410	4.44	14,605	16,063	30,668	4.57	+4,258	+16.12
24.....	14,978	16,672	31,650	5.32	17,936	19,813	37,749	5.63	+6,099	+19.27
25.....	10,424	11,382	21,806	3.66	12,840	13,735	26,575	3.96	+4,769	+21.87
Totals.	290,309	305,071	595,380	100.00	329,703	340,882	670,585	100.00	+75,205	+12.63

AREA, PERSONS PER ACRE, ETC., 1920 AND 1910.

Ward.	1920. New Wards. Area in Acres. Land.	Flats.	Water.	Total.	Population. Per Ward.	Per Acre of Land.	1910. Old Wards. Area in Acres. Land.	Total.	Population. Per Ward.	Per Acre of Land.
1.....	1,080	438	134	1,652	24,738	22.9	1,188	1,510	29,676	25.0
2.....	613	75	.....	688	38,313	62.5	357	415	28,812	80.7
3.....	422	72	75	569	18,566	44.0	332	388	15,339	46.2
4.....	403	.....	80	483	15,706	39.0	301	467	13,294	44.2
5.....	750	.....	55	805	63,267	84.4	207	222	12,811	61.9
6.....	316	.....	67	383	35,030	110.9	293	293	35,758	122.0
7.....	500	.....	16	516	38,091	76.2	394	412	14,913	37.9
8.....	782	.....	226	1,008	39,105	50.0	171	250	32,430	189.6
9.....	1,112	257	75	1,444	28,959	26.0	186	287	26,427	142.1
10.....	335	77	.....	412	25,727	76.8	394	394	25,320	64.3
11.....	893	302	.....	1,195	26,875	30.1	663	908	27,444	41.4
12.....	440	.....	.....	440	28,015	63.7	235	235	24,294	103.4
13.....	340	.....	.....	340	26,380	77.6	611	713	21,561	35.3
14.....	689	.....	12	701	26,003	37.7	405	899	23,584	58.2
15.....	486	.....	.....	486	25,960	53.4	277	350	21,216	76.6
16.....	474	.....	.....	474	29,363	61.9	564	673	25,633	45.4
17.....	551	134	.....	685	27,277	49.5	460	460	26,426	57.4
18.....	485	.....	.....	485	28,547	58.9	220	220	22,735	103.3
19.....	553	.....	.....	553	24,810	44.9	760	760	31,714	41.7
20.....	1,342	129	44	1,515	26,546	19.8	1,716	2,110	55,720	32.5
21.....	1,787	.....	56	1,843	33,938	19.0	640	640	30,511	47.7
22.....	2,467	.....	68	2,535	25,989	10.5	760	760	29,975	39.4
23.....	4,743	.....	57	4,800	24,904	5.3	7,617	7,662	30,668	4.0
24.....	3,668	.....	62	3,730	23,849	6.5	3,252	3,480	37,749	11.6
25.....	1,357	.....	34	1,391	22,082	16.3	2,740	2,856	26,575	9.7
26.....	1,383	.....	82	1,465	20,020	14.5	2,869	2,931	* 15,507	5.4
Totals..	27,971	1,484	1,143	30,598†	748,060	26.7	27,612	30,295	686,092	24.8

* Hyde Park included in 1910 for purpose of comparison, though not annexed until 1912.

† Total in square miles, 47.81; land only, 43.70 square miles. During the past year, 85 acres have been added to the land area of Ward 2 (East Boston), and 16 acres to that of Ward 9 (South Boston) by the filling in of flats.

Note.— Because of the change in ward boundaries in 1915, the figures for 1920 are not comparable with those for 1910.

AREA, POPULATION, ETC., 1920 AND 1910 Percentages.

Ward.	Per Cent. of Each Ward to Whole City.							
	1920.					1910.		
	New Wards.					Old Wards.		
	Area in Acres.				Population.	Area in Acres.		Population.
	Land.	Flats.	Water.	Total.		Land.	Total.	
1.....	3.86	29.51	11.72	5.40	3.31	4.30	4.98	4.33
2.....	2.19	5.06	.....	2.25	5.12	1.29	1.37	4.20
3.....	1.51	4.85	6.56	1.86	2.48	1.20	1.28	2.24
4.....	1.44	.....	7.00	1.58	2.10	1.09	1.54	1.94
5.....	2.68	.....	4.81	2.63	8.46	0.75	0.73	1.87
6.....	1.13	.....	5.86	1.25	4.68	1.06	0.97	5.21
7.....	1.79	.....	1.40	1.69	5.09	1.43	1.36	2.17
8.....	2.80	.....	19.77	3.29	5.23	0.62	0.83	4.73
9.....	3.98	17.32	6.56	4.72	3.87	0.67	0.95	3.85
10.....	1.20	5.19	.....	1.34	3.44	1.43	1.30	3.69
11.....	3.19	20.35	.....	3.90	3.59	2.40	3.00	4.00
12.....	1.57	.....	.....	1.44	3.74	0.85	0.76	3.54
13.....	1.22	.....	.....	1.11	3.53	2.21	2.35	3.14
14.....	2.46	.....	1.05	2.29	3.48	1.47	2.97	3.44
15.....	1.74	.....	.....	1.59	3.47	1.00	1.16	3.09
16.....	1.69	.....	.....	1.55	3.92	2.04	2.22	3.75
17.....	1.97	9.03	.....	2.24	3.65	1.66	1.52	3.85
18.....	1.73	.....	.....	1.59	3.81	0.80	0.73	3.31
19.....	1.98	.....	.....	1.81	3.32	2.75	2.51	4.62
20.....	4.80	8.69	3.85	4.95	3.55	6.21	6.96	8.12
21.....	6.39	.....	4.90	6.02	4.54	2.32	2.11	4.45
22.....	8.82	.....	5.95	8.28	3.47	2.75	2.51	4.37
23.....	16.96	.....	4.99	15.69	3.33	27.59	25.29	4.47
24.....	13.11	.....	5.42	12.19	3.19	11.80	11.50	5.50
25.....	4.85	.....	2.98	4.55	2.95	9.92	9.43	3.87
26.....	4.94	.....	7.18	4.79	2.68	10.39	9.67	2.26
The City,	100.00	100.00	100.00	100.00	100.00	100.00	100.00	100.00

Principal Islands in Boston Harbor.

Name.	Area.	Ownership.	Occupied by, etc.
* Governor's Island,	72.0 acres	United States.....	Fort Winthrop. Now in charge of Boston Park Department.
* Castle Island	21.6 "	" "	Fort Independence. Now joined to mainland and a part of Marine Park.
* Lovell's Island....	71.1 "	" "	Fort Standish and Government Buoy Station.
* George's Island....	39.7 "	" "	Fort Warren.
* Rainsford Island..	17.4 "	City of Boston.....	Purchased in 1871 for $40,000.
* Gallop's Island ..	25.1 "	United States.....	Quarantine Station. Purchased in 1860 for $6,600. Leased to the United States in 1915. Purchased by United States in 1916.
* Long Island.....	172.0 "	City of Boston.....	Almshouse and Hospital. In 1885 the City of Boston purchased 182.5 acres for $164,600 In 1900 10.5 acres were conveyed to the United States Government for $18,540.80, leaving 172 acres owned by the city.
	43.5 "	United States.....	Fort Strong and Lighthouse on Long Island Head. The United States Government purchased 1.2 acres in 1819, 31.8 acres in 1867 and 10.5 acres in 1900.
Deer Island	99.6 "	City of Boston.....	House of Correction. Conveyed to the inhabitants of Boston, March 4, 1634-35. 10.9 acres of this land were taken by the Commonwealth for the Metropolitan Sewerage works, 7.7 acres in fee and 3.2 acres in easement. 75 acres conveyed to the United States for harbor defences in 1906.
	7.7 "	Commonwealth of Massachusetts....	
	75.0 "	United States.....	
* Apple Island.....	8.9 "	City of Boston.....	Purchased in 1867 for $3,750.
* Spectacle Island..	53.5 "	N. Ward & Co.	
	6.1 "	City of Boston....	Purchased in 1914 for Refuse Destructor site.
	1.8 "	United States.....	Lighthouse.
* Thompson's Island,	146.5	Farm and Trades School.	Owner. Annexed to Boston by Act of March 15, 1834.
† Little Brewster....	3.6 "	United States.....	Boston Lighthouse.
† Great Brewster....	23.1 "	United States.....	Purchased in 1848 for $4,000; sold to United States in 1917 for $15,000.
† Outer Brewster....	17.5 "	United States.....	Purchased in 1913.
† Middle Brewster...	12.2 "	United States.....	Purchased in 1917.
† Calf Island.....	17.1 "	United States.....	Purchased in 1917.
† Little Calf Island,	1.1 "	United States.....	Purchased in 1917.
† Green Island.....	1.8 "	James Young and Melvin O. Adams.	
‡ Moon Island.....	30.0 "	City of Boston.....	Taken by right of eminent domain in 1879. Point of discharge of main drainage system.

* In the City limits. † In the town of Hull. ‡ In the city of Quincy.

STATISTICS

OF

VALUATION, TAXES, APPROPRIATIONS, EXPENDITURES, DEBT, SINKING FUNDS, ETC.

ASSESSED VALUATION AND TAXES, 1920.

Wards.	Assessed Valuation, April 1, 1920.			Taxes at $24.10 per $1,000.			
	Real Estate.	Personal Estate.	Total.	Real Estate.	Personal Estate.	Polls, $5.00 each.	Total.
1	$17,368,800	$1,512,700	$18,881,500	$418,588 08	$36,456 07	$30,345	$485,389 15
2	29,956,400	2,173,500	32,129,900	721,949 24	52,381 35	45,455	819,785 59
3	22,588,900	855,300	23,444,200	544,392 49	20,612 73	23,020	588,025 22
4	21,240,700	1,006,400	22,247,100	511,900 87	24,254 24	20,355	556,510 11
5	567,294,900	85,356,800	652,651,700	13,671,807 09	2,057,098 88	96,785	15,825,690 97
6	33,202,000	2,400,000	35,602,000	800,168 20	57,840 00	59,120	917,128 20
7	97,033,500	3,260,200	100,293,700	2,338,507 35	78,570 82	64,475	2,481,553 17
8	160,277,700	17,088,100	177,365,800	3,862,692 57	411,823 21	48,250	4,322,765 78
9	66,537,400	11,512,400	78,049,800	1,603,551 34	277,448 84	36,515	1,917,515 18
10	12,025,800	604,400	12,630,200	289,821 78	14,566 04	32,170	336,557 82
11	20,535,500	1,241,100	21,776,600	494,905 55	29,910 51	32,005	556,821 06
12	20,900,600	1,289,100	22,189,700	503,704 46	31,067 31	33,830	568,601 77
13	22,178,600	1,055,400	23,234,000	534,504 26	25,435 14	37,985	597,924 40
14	20,984,200	939,000	21,923,200	505,719 22	22,629 90	30,195	558,544 12
15	17,880,000	1,416,600	19,296,600	430,908 00	34,140 06	33,125	498,173 06
16	24,021,400	3,266,300	27,287,700	578,915 74	78,717 83	36,010	693,643 57
17	19,413,500	1,039,400	20,452,900	467,865 35	25,049 54	33,490	526,404 89
18	18,306,900	989,900	19,296,800	441,196 29	23,856 59	33,315	498,367 88
19	23,323,800	2,612,800	25,936,600	562,103 58	62,968 48	32,335	657,407 06
20	23,352,100	1,457,500	24,809,600	562,785 61	35,125 75	32,875	630,786 36
21	25,061,600	2,022,600	27,084,200	603,984 56	48,744 66	38,735	691,464 22
22	25,784,400	2,332,600	28,117,000	621,404 04	56,215 66	32,130	709,749 70
23	24,874,300	1,645,700	26,520,000	599,470 63	39,661 37	31,390	670,522 00
24	21,358,300	2,034,200	23,392,500	514,735 03	49,024 22	30,660	594,419 25
25	41,027,500	2,863,000	43,890,500	988,762 75	68,998 30	30,355	1,088,116 05
26	19,544,500	1,201,300	20,745,800	471,022 45	28,951 33	24,045	524,018 78
All Wards,	$1,396,073,300	$153,176,300	$1,549,249,600	$33,645,366 53	$3,691,548 83	$978,970	$38,315,885 36
Bank Stock,	.....	23,209,180	23,209,180	.....	559,341 24	.....	559,341 24
Totals..	$1,396,073,300	$176,385,480	$1,572,458,780	$33,645,366 53	$4,250,890 07	$978,970	$38,875,226 60

NOTE.—The supplementary assessments of omitted estates increased the totals (for all wards) under Assessed Valuation as follows: Real Estate, $143,700, and Personal Estate, $3,551,300, making the grand total of Assessed Valuation, $1,576,153,780, and under Taxes the increases were: Real Estate, $3,463, and Personal Estate, $85,586, making the grand total of Taxes $38,964,275.

The total Assessed Valuation in 1920 was more than that of 1919 by $44,305,002, and the total Tax Levy increased by $2,357,817.

Assessed Valuation and Taxes, 1920.—Percentages.

Wards.	Per Cent. of Each Ward to Whole City.						
	Assessed Valuation.			Taxes.			
	Real Estate.	Personal Estate.	Total.	Real Estate.	Personal Estate.	Polls.	Total.
1.....	1.24	0.99	1.22	1.24	0.99	3.10	1.27
2.....	2.15	1.42	2.07	2.15	1.42	4.64	2.14
3.....	1.62	0.56	1.51	1.62	0.56	2.35	1.54
4.....	1.52	0.66	1.44	1.52	0.66	2.08	1.45
5.....	40.63	55.72	42.13	40.63	55.72	9.89	41.30
6.....	2.38	1.57	2.30	2.38	1.57	6.04	2.39
7.....	6.95	2.13	6.47	6.95	2.13	6.59	6.48
8.....	11.48	11.16	11.45	11.48	11.16	4.93	11.28
9.....	4.77	7.52	5.04	4.77	7.52	3.73	5.00
10.....	0.86	0.39	0.82	0.86	0.39	3.29	0.88
11.....	1.47	0.81	1.41	1.47	0.81	3.27	1.45
12.....	1.50	0.84	1.43	1.50	0.84	3.45	1.48
13.....	1.59	0.69	1.50	1.59	0.69	3.88	1.56
14.....	1.50	0.61	1.41	1.50	0.61	3.08	1.46
15.....	1.28	0.92	1.25	1.28	0.92	3.38	1.30
16.....	1.72	2.13	1.76	1.72	2.13	3.68	1.81
17.....	1.39	0.68	1.32	1.39	0.68	3.42	1.37
18.....	1.31	0.65	1.25	1.31	0.65	3.40	1.30
19.....	1.67	1.71	1.67	1.67	1.71	3.30	1.72
20.....	1.67	0.95	1.60	1.67	0.95	3.36	1.65
21.....	1.80	1.32	1.75	1.80	1.32	3.96	1.81
22.....	1.85	1.52	1.81	1.85	1.52	3.28	1.85
23.....	1.78	1.07	1.71	1.78	1.07	3.21	1.75
24.....	1.53	1.33	1.51	1.53	1.33	3.13	1.55
25.....	2.94	1.87	2.83	2.94	1.87	3.10	2.84
26.....	1.40	0.78	1.34	1.40	0.78	2.46	1.37
The City...	100.00	100.00	100.00	100.00	100.00	100.00	100.00

Note.— Three wards (viz.: Wards 5, 7 and 8) contain 59.06 per cent. of all the taxed realty and personalty in the 26 wards of the City.

Assessed Valuation and Taxes, 1890-1920.

[From Annual Reports of the Assessing Department.]

Year.	Assessed Valuation.			Poll Tax Assessed.	Tax Rate per $1,000.				Portion of City Tax for School Expenditure.	Year.
	Real Estate.	* Personal Estate.	Total.		State.	County.	City.	Total.		
1890, May 1	$619,990,275	$202,051,525	$822,041,800	$254,536 50	$0 69	$0 85	$11 76	$13 30	$2 45	1890
1891, May 1	650,238,375	204,831,040	885,069,415	265,823 50	0 53	0 57	11 50	12 60	1 80	1891
1892, May 1	680,279,875	213,695,829	893,975,704	273,117 50	0 63	0 77	11 50	12 90	2 32	1892
1893, May 1	707,762,275	216,331,476	924,093,751	279,406 00	0 92	0 75	11 13	12 80	2 24	1893
1894, May 1	723,743,850	204,365,192	928,109,042	279,578 00	0 75	0 81	11 24	12 80	2 27	1894
1895, May 1	744,751,050	206,616,878	951,367,928	284,920 00	0 55	0 85	11 40	12 80	2 32	1895
1896, May 1	770,261,700	211,008,214	981,269,914	296,954 00	0 58	0 84	11 48	12 90	2 30	1896
1897, May 1	803,860,550	208,721,659	1,012,582,209	309,308 00	0 73	1 00	11 27	13 00	2 37	1897
1898, May 1	830,233,900	205,865,518	1,036,099,418	315,180 00	0 54	1 06	12 00	13 60	2 67	1898
1899, May 1	866,809,700	222,926,552	1,089,736,252	322,802 00	0 55	0 95	11 60	13 10	2 65	1899
1900, May 1	902,490,700	226,685,132	1,129,175,832	332,708 00	0 61	0 95	13 14	14 70	2 71	1900
1901, May 1	925,037,500	227,468,334	1,152,505,834	343,300 00	0 70	0 90	13 30	14 90	2 77	1901
1902, May 1	957,496,900	233,777,716	1,191,274,616	343,032 00	1 07	0 89	12 84	14 80	2 98	1902
1903, May 1	985,560,300	234,897,023	1,220,457,323	357,810 00	1 21	0 86	12 73	14 80	2 97	1903
1904, May 1	1,006,122,900	230,830,662	1,236,953,562	362,874 00	1 27	0 90	13 03	15 20	2 94	1904
1905, May 1	1,021,431,200	238,314,481	1,259,745,681	366,718 00	1 87	0 93	13 20	16 00	2 96	1905
1906, May 1	1,044,892,700	244,813,187	1,289,705,887	366,928 00	1 79	0 91	13 20	15 90	2 96	1906
1907, May 1	1,070,864,700	242,606,856	1,313,471,556	369,966 00	1 80	0 90	13 20	15 90	2 96	1907
1908, May 1	1,082,405,300	245,257,037	1,327,662,337	375,132 00	2 22	0 94	13 34	16 50	3 08	1908
1909, May 1	1,092,602,000	255,346,227	1,347,948,227	379,078 00	2 40	1 10	13 00	16 50	3 19	1909
1910, April 1	1,118,989,100	274,771,323	1,393,760,423	391,264 00	2 40	1 10	12 90	16 40	3 64	1910
1911, April 1	1,146,663,400	281,686,114	1,428,349,514	391,066 00	2 13	1 15	13 12	16 40	3 64	1911
1912, April 1	1,186,432,200	295,347,517	1,481,779,717	404,232 00	2 34	1 12	12 94	16 40	3 73	1912
1913, April 1	1,215,882,600	305,091,926	1,520,974,526	411,400 00	2 65	1 11	13 44	17 20	3 88	1913
1914, April 1	1,237,448,500	303,902,909	1,541,351,409	413,630 00	2 78	1 15	13 57	17 50	4 01	1914
1915, April 1	1,261,954,300	304,443,000	1,566,397,300	419,866 00	2 96	1 19	13 85	18 00	4 07	1915
1916, April 1	1,279,778,300	328,929,679	1,608,707,979	423,354 00	2 48	1 21	14 11	17 80	4 46	1916
1917, April 1	1,304,620,800	‡ 162,545,343	1,467,166,143	421,762 00	2 99	1 20	13 51	17 70	4 33	1917
1918, April 1	1,313,553,600	184,668,698	1,498,222,298	444,524 00	2 99	1 36	16 85	21 20	4 48	1918
1919, April 1	1,329,290,100	198,863,678	1,528,153,778	452,980 00	5 03	1 42	17 15	23 60	5 02	1919
1920, April 1	1,396,073,300	176,385,480	1,572,458,780	978,970 00	3 64	1 42	19 04	24 10	7 14	1920

Average Valuations for five years on which taxes at the rate of $9 per $1,000 could be levied.

1892	$819,313,202 00	1894	$876,794,390 00	1896	$927,838,628 00	1898	$974,536,062 00
1893	850,076,262 00	1895	902,579,136 00	1897	951,638,949 00	1899	1,007,017,424 00

Average Valuations for three years on which taxes at the rate of $10.50 per $1,000 could be levied.†

1909	$1,323,892,973 85	1912	$1,440,255,253 33	1915	$1,538,020,714 00	1918	$1,518,938,942 00
1910	1,355,416,829 54	1913	1,477,087,258 47	1916	1,568,290,365 00	1919	1,490,343,142 00
1911	1,403,848,440 88	1914	1,510,758,818 50	1917	1,541,597,610 00	1920	1,526,365,955 00

* Including bank stock. † Tax limit for City purposes, including schools, $11.02 for 1916 and 1917; $14.29 for 1918; $14.90 for 1919; $18.67 for 1920.
‡ Decrease in valuation of Personal Estate due to exemption of intangible personalty (see Chap. 269, General Acts of 1916).

Summary of Appropriations from Taxes and General Revenue, 1890–1920.

[From Annual Reports of City Auditor.]

Year.	Taxes for Interest, Sinking Funds and Serial Debt.	Taxes for County Purposes. *	Taxes under Tax Limit Law for City Purposes (incl. Schools). *	Estimated General Revenue.	Total Income for Department Expenditures.	Amount of Possible Appropriations. †	Amount of Actual Appropriations. †
1890–91.....	$2,990,942 00	$425,000 00	$6,603,632 00	$2,470,240 00	$9,498,872 00	$12,489,814 00	$12,489,814 00
1891–92.....	2,887,916 00	425,000 00	6,851,124 00	2,635,390 00	9,911,514 00	12,799,430 00	12,799,430 00
1892–93.....	3,150,420 00	425,000 00	7,110,325 00	2,914,675 00	10,450,000 00	13,600,420 00	13,600,420 00
1893–94.....	2,910,219 00	425,000 00	7,373,818 00	2,756,590 00	10,555,408 00	13,465,627 00	13,465,627 00
1894–95.....	2,826,068 00	425,000 00	7,650,686 00	2,490,000 00	10,565,686 00	13,391,754 00	13,391,754 00
1895–96.....	3,098,229 00	425,000 00	7,891,149 00	2,598,665 00	10,914,814 00	14,013,043 00	14,013,043 00
1896–97.....	3,231,959 00	425,000 00	8,123,212 00	2,764,290 00	11,312,502 00	14,544,461 00	14,544,461 00
1897–98.....	3,335,658 00	425,000 00	8,350,547 00	3,218,450 00	11,993,997 00	15,329,655 00	15,329,646 00
1898–99.....	4,264,040 00	425,000 00	8,564,750 00	3,488,234 00	12,477,984 00	16,742,024 00	16,742,024 00
1899–1900....	4,202,318 88	425,000 00	8,770,823 00	3,487,819 68	12,683,642 68	16,885,961 56	16,885,961 56
1900–01.....	4,226,304 00	1,002,500 00	10,912,823 00	4,195,658 56	15,108,481 56	20,337,285 56	19,521,828 56
1901–02.....	3,997,396 00	1,017,500 00	11,305,458 85	3,732,062 29	15,037,521 14	20,052,417 14	19,928,976 24
1902–03.....	3,623,110 00	1,010,000 00	11,702,263 71	3,445,779 25	15,148,042 96	19,781,152 96	19,425,152 69
1903–04.....	3,966,294 00	1,000,645 00	12,059,555 13	3,566,982 00	15,626,537 13	20,593,476 13	20,197,063 00
1904–05.....	3,943,597 00	1,085,000 00	12,382,314 59	3,535,792 01	15,918,106 60	20,946,703 60	20,474,996 00
1905–06.....	4,193,758 00	1,130,000 00	12,669,764 80	3,436,513 46	16,106,278 26	21,430,036 26	20,947,378 26
1906–07.....	4,670,220 00	1,135,000 00	12,909,006 82	3,559,215 34	16,468,222 16	22,273,442 16	21,391,670 00
1907–08.....	4,857,616 00	1,157,000 00	13,154,506 15	4,045,569 67	17,200,075 82	23,214,991 82	22,373,868 00
1908–09.....	5,066,953 00	1,226,675 00	13,481,109 38	3,714,745 65	17,195,855 03	23,508,408 03	22,408,747 51
1909–10.....	5,035,830 00	1,245,000 00	13,724,114 77	4,083,313 09	17,807,427 86	24,088,257 86	22,987,289 50
1910–11.....	5,097,480 00	1,281,700 00	13,967,070 86	4,862,914 26	18,829,985 12	25,209,165 12	24,170,674 00
1911–12.....	5,281,936 45	1,373,411 00	14,299,647 54	6,161,954 87	20,461,602 41	27,116,949 86	25,812,423 45
1912–13.....	5,292,568 82	1,407,904 00	14,810,601 05	5,600,536 40	20,411,137 45	27,111,610 27	26,279,589 79
1913–14.....	5,353,475 69	1,437,910 00	15,194,692 93	5,200,367 61	20,395,060 54	27,186,446 23	27,186,393 69
1914–15.....	5,373,423 03	1,494,891 00	15,583,270 57	5,275,457 47	20,858,728 04	27,727,042 07	27,727,040 89
1915–16.....	5,750,885 02	1,564,941 00	15,968,720 70	5,117,987 79	21,086,708 49	28,402,534 51	28,402,435 28
1916–17.....	5,602,866 13	1,662,209 00	16,948,988 27	5,458,427 63	22,407,415 90	29,672,491 03	29,672,490 06
1917–18.....	5,426,550 64	1,727,674 00	17,282,559 82	6,760,389 22	24,042,949 04	31,197,173 68	31,197,173 15
1918–19.....	6,113,230 70	1,982,546 54	22,279,429 84	5,081,510 41	27,360,940 25	35,456,717 49	35,456,717 49
1919–20.....	5,983,909 70	2,077,156 69	22,632,190 24	5,670,342 93	28,302,533 17	36,363,599 56	36,363,599 56
1920–21.....	5,671,361 62	2,206,808 79	27,824,706 45	9,374,614 37	37,199,320 82	45,077,491 23	44,571,978 50

* From the fiscal year 1885–86 to the fiscal year 1899–1900, inclusive, the City could make annually appropriations, to be met by the general revenue of the City and by taxes, to the amount of the interest and sinking-fund requirements, to the amount of the County expenses up to $425,000 and to the further amount of $9 on each $1,000 of the average of the assessed valuations for the preceding five years, less abatements.

During the fiscal year 1900–01, the Legislature passed an act (Stat. 1900, Chap. 399) repealing the laws of 1885 and 1887 (Stat. 1885, Chap. 178, and Stat. 1887, Chap. 281), and authorizing the City Council to make appropriations annually to the amount of the interest and sinking-fund requirements, to the total amount of County expenses, and to the further amount of $10.50 on each $1,000 of the average of the assessors' valuations for the preceding three years, reduced by all abatements allowed to December 31 of the year preceding. The law went into effect in June, 1900. By Chapter 521, Acts of 1910, the limit of $10.50 on each $1,000 was raised to $10.55, by Chapter 184, Special Acts of 1915 to $10.57, by Chapter 267 Special Acts of 1916 to $11.02, by Chaps. 120 and 132, Special Acts of 1918, to $14.02 and by Chap. 206, Spec. Acts of 1919 to $14.90 for that year and $15.20 for 1920.

† Does not include State tax and assessments, nor Metropolitan assessments, which are met by "Taxes and General Revenue."

APPROPRIATIONS, ETC., FROM TAXES AND GENERAL REVENUE, 1916-21.

APPROPRIATION FOR:	1916. Year Ending Jan. 31, 1917.	1917. Year Ending Jan. 31, 1918.	1918. Year Ending Jan. 31, 1919.	1919. Year Ending Jan. 31, 1920.	1920. Year Ending Jan. 31, 1921.	1921. Year Ending Jan. 31, 1922.	1921. Per Cent. of Total Budget.	PER CENT INCREASE OR DECREASE IN 5 YEARS.
CITY OF BOSTON.								
Art Department	$840	$670	$493	$625	$810	$570	0.001	—32.14
Assessing Department	214,825	197,037	178,353	183,121	202,832	247,899	0.585	+15.40
Auditing Department	52,524	50,205	52,498	53,848	58,273	59,696	0.141	+13.65
Budget Department	.....	.....	6,455	6,613	7,035	7,070	0.017	.....
Building Department	153,968	165,468	162,147	172,789	199,695	207,462	0.490	+34.74
Cemetery Department*	87,268	96,974	100,023	118,149	144,018	.....	—	—100.00
Children's Institutions Department†	177,171	185,860	206,334	235,451	244,882	.....	—	—100.00
City Clerk Department	44,275	42,348	44,348	46,822	50,425	49,779	0.118	+12.43
City Council	42,478	40,075	39,074	37,571	45,390	47,826	0.113	+12.59
City Debt, Sinking Funds	1,078,116	1,027,838	964,088	923,598	871,343	767,286	1.812	—28.83
Serial Debt	750,487	659,977	1,394,708	1,350,708	1,141,600	1,479,914	3.495	+97.19
Interest	3,485,920	3,454,665	3,474,694	3,465,997	3,468,000	3,421,801	8.081	—1.84
City Planning Board	5,000	5,481	4,907	4,474	6,003	6,578	0.016	+31.56
Collecting Department	112,645	115,964	116,486	123,584	160,020	152,448	0.360	+35.33
Consumptives' Hospital Department	228,034	267,701	303,255	300,750	359,163	385,405	0.910	+69.01
Election Department	150,672	170,246	142,309	141,368	179,520	151,362	0.357	+0.46
Finance Commission	30,000	30,000	30,000	30,000	30,000	40,000	0.094	+33.33
Fire Department	2,051,832	2,195,975	2,414,872	2,686,479	3,175,040	3,366,611	7.950	+64.08
Health Department	329,850	337,464	353,008	370,696	426,507	479,177	1.132	+45.27
Hospital Department	788,407	844,836	957,896	977,063	1,196,067	1,240,685	2.930	+57.37
Infirmary Department†	218,614	257,900	322,826	334,308	364,294	.....	—	—100.00
Institutions Registration Department†	21,891	21,770	20,956	22,211	22,202	.....	—	—100.00
Institutions Department	.....	.....	.....	.....	.....	703,101	1.660	.....
Law Department	53,936	55,693	57,280	57,596	57,535	57,763	0.136	+7.10
Library Department	409,080	424,476	491,940	546,594	664,130	747,120	1.764	+82.63
Licensing Board	39,623	38,181	37,733	38,971	34,108	35,896	0.085	—9.41
Market Department	13,006	12,620	12,931	13,502	13,523	13,706	0.032	+5.38
Mayor	50,000	49,000	45,397	50,761	54,600	53,636	0.127	+7.27
Overseeing of the Poor Department	580,479	643,484	722,242	793,760	957,277	1,129,670	2.668	+94.61
Park Department	748,206	1,002,790	828,245	1,085,780	1,273,779	1,392,912	3.289	+86.17
Police Department	2,715,579	2,821,071	2,909,413	3,317,288	3,704,211	4,113,275	9.714	+51.47
Printing Dept. (City Documents)	30,000	37,000	32,000	32,000	44,000	43,422	0.103	+44.74
Public Buildings Department	246,274	254,063	292,461	321,215	360,685	384,161	0.907	+55.99
Public Celebrations, Conventions, etc.	40,000	100,000	50,000	65,000	55,000	55,000	0.130	+37.50
Public Works Department	4,410,467	4,696,230	4,840,318	5,254,610	6,404,609	6,098,767	14.402	+38.28
Registry Department	36,027	35,939	37,671	40,831	44,768	46,777	0.110	+29.84
Reserve Fund	193,977	331,625	579,663	357,816	500,000	400,000	0.945	+106.21
School Committee	5,707,895	5,934,070	6,287,941	6,911,795	8,845,436	10,322,616	26.684	+80.85
Schoolhouse Department	481,105	487,930	575,059	552,129	1,013,433	976,874		+103.05
Sinking-Funds Department	2,300	2,200	2,200	2,258	2,500	2,575	0.006	+11.96

* Merged with Park Department in 1921. † Merged in Institutions Department in 1921.

Soldiers' Relief Department	229,185	209,029	445,855	529,263	519,842	913,772	2.158	+298.70
Statistics Department	7,395	7,385	7,494	7,530	8,290	10,488	0.025	+41.83
Steamer "Monitor"§	35,185	35,541	46,620	42,189	42,098	.....	.....	—100.00
Street Laying-Out Department	129,379	130,088	140,969	149,130	158,939	161,334	0.381	+24.70
Supply Department	19,975	19,555	18,895	20,680	29,317	46,437	0.110	+132.48
Treasury Department	52,021	50,746	51,148	52,101	51,102	55,111	0.130	+5.94
Weights and Measures Department	26,256	24,773	26,616	28,381	41,736	36,602	0.086	+39.40
Wire Department‡	69,446	72,512	76,762	81,121	.....	.....	.....	—100.00
Totals, City	$26,351,613	$27,644,455	$29,906,583	$31,938,526	$37,234,037	$39,912,584	94.254	+51.46
COUNTY OF SUFFOLK.								
County Debt, Sinking Fund, etc	$75,840	$80,522	$79,022	$74,616	$72,586	$65,032	0.154	—14.25
Interest	134,593	135,085	137,387	107,618	84,051	80,710	0.191	—40.03
General Expenses	1,371,940	1,468,486	1,734,325	1,796,910	1,932,401	2,103,880	4.968	+53.35
Penal Institutions	281,769	255,700	244,732	276,903	223,408	183,374	0.433	—34.92
Totals, County	$1,864,142	$1,939,793	$2,195,466	$2,256,047	$2,312,446	$2,432,996	5.746	+30.52
Totals, City and County (Regular)	$28,215,755	$29,584,248	$32,102,049	$34,194,573	$39,546,483	$42,345,580	100.000	+50.08
SPECIAL APPROPRIATIONS.								
East Boston Tunnel, Int. and Sinking F'd,	$77,910	$68,464	$63,332	$61,383	$33,781	$8,082	.....	.....
High Pressure Fire Service	.....	.....	.....	.....	300,000	.....	.....	.....
Land and Buildings for Schools	922,812	940,974	711,931	987,310	2,667,714	2,793,250	.....	.....
Municipal Building, Hyde Park	.....	.....	.....	.....	300,000	.....	.....	.....
Public Works Dept., Bridge Repairs, etc	.....	.....	270,500	54,500	110,000	90,000	.....	.....
Public Works Dept., Granolithic Walks,	.....	100,000	100,000	25,000	50,000	50,000	.....	.....
Public Works Dept., Reconstructing and Repairing Streets by Contract	400,513	500,000	1,860,417	752,500	750,000	750,000	.....	.....
Public Works Dept., Street Improvem'ts,	.....	.....	.....	250,000	250,000	390,000	.....	.....
Public Works Dept., Ferries	.....	.....	95,000	35,000	400,000	.....	.....	.....
Suffolk, County of	8,500	3,488	3,489	3,334	51,000	1,000	.....	.....
Various Other Items	47,000	.....	* 250,000	.....	26,000	70,000	.....	.....
Totals, Special Appropriations	$1,456,735	$1,612,926	$3,354,669	$2,169,027	$4,938,495	$4,152,332	.....	+185.04
STATE TAX AND ASSESSMENTS.								
State Tax (incl. War Special, from 1920),	$2,548,240	$3,502,950	$3,502,950	$3,549,887	$5,046,008	$5,054,483	.....	+98.35
Abolishment of Grade Crossings	49,914	26,134	21,416	15,682	56	3,555	.....	—92.88
Charles River Basin Assessment	202,982	219,920	222,515	232,968	231,786	238,073	.....	+17.29
Metropolitan Park Assessments	697,987	769,109	784,885	886,211	884,913	948,310	.....	+35.86
Metropolitan Sewer Assessments	298,329	322,177	350,249	396,049	421,303	464,089	.....	+55.56
Other State Assessments	66,093	40,973	59,808	† 2,936,808	58,839	71,258	.....	+7.81
Totals, State	$3,863,545	$4,881,263	$4,941,823	$8,017,605	$6,642,905	$6,779,768	.....	+75.48
Grand Totals	$33,536,035	$36,078,437	$40,398,541	$44,381,205	$51.127,883	$53,277,680	.....	+58.87

* Emergency appropriation for Fuel Supplies, authorized by Chap. 205, General Acts of 1918.
† Includes assessment for Elevated Railway deficit, or $2,905,931, as ordered by Special Acts of 1918, Chap. 159.
‡ Wire Department merged with Fire Department in 1919. § Merged in Institutions Department in 1921.

Gross Funded Debt, by Objects, End of Fiscal Years, 1916-21.

OBJECTS.	1916. On Jan. 31.	1917. On Jan. 31.	1918. On Jan. 31.	1919. On Jan. 31.	1920. On Jan. 31.	1921. On Jan. 31.	1921. Per Cent of Total Debt.	Net Increase, 5 Years.	Net Decrease, 5 Years.
CITY DEBT.									
Bath Houses and Gymnasia	$550,000	$452,500	$435,500	$412,000	$378,000	$317,000	0.26	.....	$233,000
Bridges:									
Cambridge Bridge	1,352,900	1,352,900	1,352,900	1,352,900	1,352,900	1,352,900	1.09	.....	.....
Charlestown Bridge	1,555,000	1,550,000	1,500,000	1,415,000	1,415,000	1,415,000	1.14	.....	140,000
Other bridges	1,636,717	1,527,717	1,508,717	1,369,217	1,217,000	1,130,000	0.91	.....	506,717
Totals, Bridges	*4,544,617*	*4,430,617*	*4,361,617*	*4,137,117*	*3,984,900*	*3,897,900*	(3.14)	.....	*646,717*
Ferries	637,000	422,000	373,200	373,200	137,000	637,000	0.51	.....	.....
High Pressure Fire Service	733,000	702,000	643,000	725,000	657,000	589,000	0.47	.....	144,000
Hyde Park Town Debt	189,150	165,600	142,550	120,000	102,500	89,000	0.07	.....	100,150
Miscellaneous purposes	1,551,100	1,190,300	1,045,700	980,700	978,700	1,190,700	0.96	.....	360,400
Parks and Public Grounds	12,656,800	13,151,050	12,514,050	11,992,050	10,896,550	10,369,550	8.35	.....	2,287,250
Playgrounds	2,129,611	2,242,361	2,319,561	2,262,111	2,397,300	2,330,050	1.88	200,439	.....
Totals, Parks, Etc	*14,786,411*	*15,393,411*	*14,833,611*	*14,254,161*	*13,293,850*	*12,699,600*	(10.23)	.....	*2,086,811*
Public Buildings	6,114,032	6,180,332	6,547,332	6,289,832	6,148,000	5,559,500	4.48	.....	554,532
Rapid Transit:									
Cambridge Connection	1,450,000	1,465,000	1,465,000	1,465,000	1,465,000	1,465,000	1.18	15,000	.....
Dorchester Tunnel	6,900,000	8,650,000	10,150,000	10,738,000	10,750,000	10,750,000	8.66	3,850,000	.....
East Boston Tunnel	3,268,000	3,268,000	3,283,000	3,283,000	3,293,000	3,303,000	2.66	35,000	.....
East Boston Tunnel Extension,	2,450,000	2,450,000	2,450,000	2,450,000	2,450,000	2,450,000	1.97	.....	.....
Boylston Street Subway	4,962,000	5,005,000	5,005,000	5,105,000	5,305,000	5,355,000	4.32	393,000	.....
Tremont Street Subway, Etc.	4,416,000	4,416,000	4,416,000	4,416,000	4,416,000	4,416,000	3.56	.....	.....
Washington Street Tunnel	8,460,700	8,454,700	8,448,700	8,442,700	8,436,700	8,430,700	6.79	.....	30,000
Arlington Station	—	—	—	—	230,000	825,000	0.67	825,000	.....
Totals, Rapid Transit	*31,906,700*	*33,708,700*	*35,217,700*	*35,899,700*	*36,345,700*	*36,994,700*	(29.81)	*5,088,000*	.....
Schoolhouses and Sites	16,227,000	16,556,500	16,215,000	15,994,500	15,784,000	15,583,500	12.56	.....	643,500

Sewers.									
Charles River Basin	800,000	800,000	800,000	800,000	800,000	800,000	0.64	.....	.....
Improved Sewerage	500,000	313,000	313,000	313,000	—	—	—	.....	500,000
Separate Systems of Drainage	6,623,000	6,921,000	7,006,000	6,846,000	6,710,000	6,574,000	5.30	.....	49,000
Stony Brook	1,225,920	1,225,920	701,920	671,420	587,420	584,000	0.47	.....	641,920
Various Sewers (incl. damages)	11,406,160	11,717,660	12,184,660	12,636,660	13,443,660	14,020,660	11.30	2,614,500	.....
Totals, Sewers	*20,555,080*	*20,977,580*	*21,005,580*	*21,267,080*	*21,541,080*	*21,978,660*	(17.71)	*1,423,580*	.....
Streets:									
Blue Hill and Other Avenues	2,162,000	2,162,000	2,162,000	2,020,000	2,020,000	1,839,000	1.48	.....	323,000
Making of Highways	12,346,001	11,643,001	11,760,001	12,212,001	12,224,001	12,343,001	9.95	.....	3,000
Street Lighting Equipment	180,000	150,000	120,000	90,000	60,000	30,000	0.02	.....	150,000
Various Streets	8,904,990	8,430,390	8,175,490	7,746,510	7,364,520	7,159,440	5.77	.....	1,745,550
Totals, Streets	*23,592,991*	*22,385,391*	*22,217,491*	*22,068,511*	*21,668,521*	*21,371,441*	(17.22)	.....	*2,221,550*
TOTALS, CITY DEBT	$121,387,081	$122,564,931	$123,038,281	$122,521,801	$121,019,251	$120,908,001	97.42	.....	479,080
COUNTY DEBT.									
Suffolk County Court House, etc.	3,723,667	3,727,500	3,684,333	2,942,667	2,233,500	2,144,000	1.73	.....	1,579,667
WATER DEBT.									
Additional Supply of Water	876,350	861,350	787,350	787,350	687,350	665,350	0.54	.....	211,000
Extension of Mains, etc	820,400	767,400	595,400	395,400	59,000	6,000	0.00	.....	814,400
High Service	148,200	134,700	125,000	125,000	75,000	75,000	0.06	.....	73,200
Protection of Water Supply	50,000	—	—	—	—	—	—	.....	50,000
Hyde Park Water Debt	400,000	384,000	368,000	352,000	336,000	314,000	0.25	.....	86,000
TOTALS, WATER DEBT	$2,294,950	$2,147,450	$1,875,750	$1,659,750	$1,157,350	$1,060,350	0.85	.....	1,234,600
GRAND TOTALS, ALL DEBTS,	$127,405,698	$128,439,881	$128,598,364	$127,124,218	$124,410,101	$124,112,351	100.00	.....	3,293,347

NOTE.— The total of debt contracted by the City in the five fiscal years 1916–17 to 1920–21, inclusive, was $18,372,950. The total of debt paid in the same period was $21,666,297, leaving net decrease for the five years, $3,293,347 as itemized above. Of the total Gross Debt in 1921, the amount Outside of Debt Limit is $72,456,850; Inside of Debt Limit $51,655,501. Of the total "City Debt" in 1921, $23,868,250 is Serial Debt and $97,039,751 is Sinking Fund Debt. The Debt Limit in any one fiscal year amounts to 2½ per cent of the average assessed valuation for the three years next preceding, less abatements. Deducting the sinking funds applying to the Gross Debt Inside Debt Limit leaves the Net Debt Inside Debt Limit on Jan. 31, 1921, $34,674,249 or $2,984,900 below said limit. Deducting from latter the amount of loans authorized but not issued (i. e. $1,352,500), there remains $1,632,400 of debt incurring power not used. Amount of debt that may legally be incurred in municipal year 1921–22 within the Debt Limit, $4,451,822. No restriction on loans Outside of Debt Limit.

Annual Expenditures.

The following table shows the City and County expenditures, by fiscal years, for all purposes except sinking-fund debt redemption, payments of temporary loans, trust-fund investments, refunds and other book-keeping items.

Year.	Interest on Debt and Temporary Loans.	State Tax.	Other City Expenditures.	Total Actual Expenditures.		
				City.	County.	City and County.
1876–77. .	$2,572,057 28	$742,932 00	$10,805,276 07	$14,120,265 35	$345,976 34	$14,466,241 69
1877–78. .	2,461,600 59	619,110 00	10,434,694 47	13,515,405 06	328,646 92	13,844,051 98
1878–79. .	2,352,160 26	412,740 00	9,413,015 15	12,177,915 41	327,833 50	12,505,748 91
1879–80. .	2,377,050 59	206,370 00	9,320,836 79	11,904,257 38	296,140 82	12,200,398 20
1880–81. .	2,220,171 43	619,110 00	10,252,967 39	13,092,248 82	305,871 68	13,398,120 50
1881–82. .	2,188,564 72	619,110 00	10,422,476 44	13,230,151 16	338,261 12	13,568,412 28
1882–83. .	2,184,580 49	825,480 00	11,879,562 33	14,889,622 82	362,908 06	15,252,530 88
1883–84. .	2,227,045 73	578,055 00	12,852,436 08	15,657,536.81	368,352 40	16,025,889 21
1884–85. .	2,238,518 17	770,740 00	12,456,798 17	15,466,056 34	393,785 77	15,859,842 11
1885–86. .	2,242,102 19	578,055 00	11,480,449 18	14,300,606 37	852,613 93	15,153,220 30
1886–87. .	2,237,479 04	555,870 00	11,542,638 27	14,335,987 31	999,056 20	15,335,043 51
1887–88. .	2,315,833 49	833,805 00	12,920,866 74	16,070,505 23	1,086,026 43	17,156,531 66
1888–89. .	2,324,476 50	833,805 00	12,974,131 56	16,132,413 06	1,334,640 21	17,467,053 27
1889–90. .	2,353,785 54	738,020 00	13,508,467 28	16,600,272 82	1,265,160 36	17,865,433 18
1890–91. .	2,447,882 87	645,767 50	14,585,464 60	17,679,114 97	1,133,121 18	18,812,236 15
1891–92 (9 months)	1,785,671 04	553,515 00	13,855,842 03	16,195,028 07	777,496 32	16,972,524 39
1892–93. .	2,522,587 58	640,062 50	16,954,626 31	20,117,276 39	1,183,388 65	21,300,665 04
1893–94. .	2,476,430 95	914,375 00	17,287,020 68	20,677,826 62	1,019,172 73	21,696,999 35
1894–95. .	2,341,623 81	731,500 00	19,026,419 75	22,099,543 56	985,044 21	23,084,587 77
1895–96. .	2,580,208 65	538,920 00	20,474,494 46	23,593,623 11	941,184 68	24,534,807 79
1896–97. .	2,820,480 64	628,740 00	21,421,186 40	24,870,407 04	967,083 25	25,837,490 29
1897–98. .	3,107,953 19	628,740 00	24,105,749 58	27,842,442 77	1,183,478 06	29,025,920 83
1898–99. .	3,326,127 78	536,670 00	22,794,478 50	26,657,276 28	1,223,241 21	27,880,517 49
1899–1900.	3,258,486 87	536,670 00	24,246,070 07	28,041,226 94	1,284,496 76	29,325,723 70
1900–01. .	3,372,266 00	536,670 00	23,559,659 53	27,468,595 53	1,286,450 67	28,755,046 20
1901–02. .	3,131,100 88	632,240 00	25,279,578 54	29,042,919 42	1,470,276 08	30,513,195 50
1902–03. .	3,077,050 88	541,920 00	26,327,770 22	29,946,741 10	1,700,850 15	31,647,591 25
1903–04. .	3,173,911 88	903,200 00	28,071,752 70	32,148,864 58	1,501,586 44	33,650,451 02
1904–05. .	3,320,144 38	900,125 00	28,417,736 09	32,638,005 47	1,451,986 08	34,089,991 55
1905–06. .	3,504,103 13	1,440,200 00	28,270,333 05	33,214,636 18	1,377,704 33	34,592,340 51
1906–07. .	3,671,778 94	1,260,175 00	27,817,757 83	32,749,711 77	1,395,900 07	34,145,611 84
1907–08. .	3,769,830 58	1,438,800 00	27,397,912 24	32,606,542 82	1,500,090 41	34,106,633 23
1908–09. .	3,894,965 35	1,978,350 00	26,402,196 14	32,275,511 49	1,505,615 76	33,781,127 25
1909–10. .	3,965,443 80	1,618,650 00	26,600,060 27	32,184,154 07	1,603,152 00	33,787,306 07
1910–11. .	4,086,250 65	1,880,395 00	26,784,297 11	32,750,942 76	1,537,506 98	34,288,449 74
1911–12. .	4,143,157 09	1,880,395 00	27,317,977 23	33,341,529 32	1,636,168 09	34,977,697 41
1912–13. .	4,212,457 98	2,160,750 00	31,983,793 94	38,357,001 92	1,706,653 40	40,063,655 32
1913–14. .	4,378,886 96	2,632,000 00	36,656,694 61	43,667,581 57	1,733,420 82	45,401,002 39
1914–15. .	4,533,015 34	2,878,750 00	36,968,173 02	44,379,938 36	1,819,717 19	46,199,655 55
1915–16. .	4,683,376 68	3,207,750 00	36,406,584 87	44,297,711 55	1,883,079 05	46,180,790 60
1916–17. .	4,755,670 64	2,548,240 00	35,156,682 12	42,460,592 76	1,908,497 99	44,369,090 75
1917–18. .	4,810,034 07	3,502,950 00	36,860,921 57	45,173,905 64	1,929,729 49	47,103,635 13
1918–19. .	4,909,050 94	3,502,950 00	36,716,926 06	45,128,927 00	2,087,234 58	47,216,161 58
1919–20. .	4,851,275 72	3,348,950 00	42,549,847 57	50,750,073 29	2,187,816 45	52,937,889 74
1920–21. .	4,787,137 74	4,262,300 00	47,424,341 70	56,473,779 44	2,424,290 07	58,898,069 51

COUNTY DEBT, 1885–1920.

Payments.	Payments from Tax Levy.			Movement of the County Debt.					
	Payments to Sinking Funds.	Payments of Serial Debt.	Payments for Interest.	Debt Contracted.	Debt Paid.	Net Increase, or Decrease.*	Gross Debt, end of Year.	Sinking Funds, end of Year.	Net Debt, end of Year.
May 1 to Apr. 30, 1885–86..	.....	.....	.....	$885,000 00	.....	$885,000 00	$885,000 00	.....	$885,000 00
1886–87..	.....	$17,000 00	$25,245 00	.....	$52,000 00	* 52,000 00	833,000 00	.....	833,000 00
1887–88..	.....	17,000 00	47,863 75	800,000 00	17,000 00	783,000 00	1,616,000 00	.....	1,616,000 00
1888–89..	$14,219 00	17,000 00	67,003 50	864,000 00	17,000 00	847,000 00	2,463,000 00	$14,359 72	2,448,640 28
1889–90..	29,783 00	17,000 00	90,718 04	800,000 00	17,000 00	783,000 00	3,246,000 00	48,578 99	3,197,421 01
1890–91..	42,629 00	17,000 00	113,648 23	.....	17,000 00	* 17,000 00	3,229,000 00	92,832 48	3,136,167 52
May 1 to Jan. 31, 1891–92†.	41,694 00	17,000 00	58,710 00	.....	17,000 00	* 17,000 00	3,212,000 00	137,805 83	3,074,194 17
Feb. 1 to Jan. 31, 1892–93..	41,144 00	17,000 00	114,704 57	381,000 00	17,000 00	364,000 00	3,576,000 00	183,819 98	3,392,180 02
1893–94..	45,377 00	17.000 00	128,086 33	100,000 00	17,000 00	83,000 00	3,659,000 00	237,991 47	3,421,008 53
1894–95..	49,676 00	17,000 00	131,161 87	40,000 00	17,000 00	23,000 00	3,682,000 00	296,784 24	3,385,215 76
1895–96..	49,715 00	17,000 00	131,810 00	.....	17,000 00	* 17,000 00	3,665,000 00	357,107 96	3,307,892 04
1896–97..	49,579 00	17,000 00	131,300 00	.....	17,000 00	* 17,000 00	3,648,000 00	419,762 52	3,228,237 48
1897–98..	48,046 00	17,000 00	130,790 00	.....	17,000 00	* 17,000 00	3,631,000 00	483,610 24	3,147,389 76
1898–99..	49,287 00	17,000 00	130,180 00	.....	40,000 00	* 40,000 00	3,591,000 00	486,788 98	3,104,211 02
1899–1900	43,439 00	17,000 00	127,310 00	.....	58,000 00	* 58,000 00	3,533,000 00	548,746 35	2,984,253 65
1900–01..	42,944 00	17,000 00	126,700 00	.....	17,000 00	* 17,000 00	3,516,000 00	612,324 12	2,903,675 88
1901–02..	43,403 00	17,000 00	126,102 50	.....	17,000 00	* 17,000 00	3,499,000 00	677,981 04	2,821,018 96
1902–03..	44,443 00	17,000 00	125,677 50	.....	17,000 00	* 17,000 00	3,482,000 00	745,525 16	2,736,474 39
1903–04..	44,653 00	17,000 00	125,130 00	.....	17,000 00	* 17,000 00	3,465,000 00	815,361 05	2,649,638 95
1904–05..	44,481 00	17,000 00	124,720 00	.....	17,000 00	* 17,000 00	3,448,000 00	888,512 52	2,559,487 48
1905–06..	43,380 00	17,000 00	124,150 00	.....	17,000 00	* 17,000 00	3,431,000 00	962,450 47	2,468,549 53
1906–07..	42,065 00	17,000 00	123,605 00	.....	17,000 00	* 17,000 00	3,414,000 00	1,039,124 60	2,374,875 40
1907–08..	41,984 00	17,000 00	123,165 00	‡ 120,000 00	17,000 00	103,000 00	3,517,000 00	1,118,131 54	2,398,868 46
1908–09..	41,018 00	21,000 00	126,225 00	‡ 120,000 00	21,000 00	99,000 00	3,616,000 00	1,199,467 08	2,416,532 92
1909–10..	40,716 00	25,000 00	133,769 94	.....	25,000 00	* 25,000 00	3,591,000 00	1,287,375 66	2,303,624 34
1910–11..	39,826 00	36,333 34	135,565 72	‡ 326,666 67	36,333 34	290,333 33	3,881,333 33	1,373,656 23	2,507,677 10
1911–12..	39,209 00	37,666 67	140,223 83	‡ 30,666 67	37,666 67	* 7,000 00	3,874,333 33	1,461,051 93	2,413,281 40
1912–13..	38,854 00	37,666 66	139,626 67	.....	37,666 66	* 37,666 66	3,836,666 67	1,553,433 71	2,283,232 96
1913–14..	37,866 00	37,666 66	138,233 34	.....	37,666 66	* 37,666 66	3,799,000 01	1,648,328 90	2,150,671 11
1914–15..	37,880 00	37,666 67	136,940 00	.....	37,666 67	* 37,666 67	3,761,333 34	1,746,294 84	2,015,038 50
1915–16..	38,173 00	37,666 66	136,006 67	.....	37,666 66	* 37,666 66	3,723,666 68	1,846,885 85	1,876,780 83
1916–17..	38,173 00	37,666 66	134,528 33	41,500 00	37,666 66	3,833 34	3,727,500 02	1,952,055 91	1,775,444 11
1917–18..	37,355 00	43,166 67	135,018 33	.....	43,166 67	* 43,166 67	3,684,333 35	2,061,109 58	1,623,223 77
1918–19..	37,355 00	41,666 66	133,566 67	.....	741,666 66	* 741,666 66	2,942,666 69	1,467,917 10	1,474,749 59
1919–20..	32,949 00	41,666 69	107,138 08	132,500 00	841,666 69	* 709,166 69	2,233,500 00	748,164 87	1,485,335 13
1920–21..	23,086 00	49,500 01	79,884 58	.....	89,500 01	* 89,500 01	2,143,999 99	803,028 87	1,340,971 12

* Decrease. † Period of nine months instead of full year.

‡ Issued by the Commonwealth, under Chapter 534, Acts of 1906 for enlargement of Court House, the four issues amounting to $597,333.34, which is two-thirds of the cost, payable by the City of Boston.

NOTE.— Of the remaining gross debt of the County of Suffolk on February 1, 1921 (*i. e.*, $2,143,999.99), the Sinking Fund Debt (*i. e.*, Outside the Debt Limit), amounted to $1,381,000, of which $481,000 is payable 30 years from date of issue, or from 1922 to 1924 and $900,000 is payable 50 years from date of issue, or in 1937 and 1938. The amount of the Serial Debt was $762,999.99 (including $359,999.99 issued by State) payable in annual instalments ending in 1939.

RAPID TRANSIT DEBT, 1894-1920.

Financial Year.	Payments to Sinking Funds.	Payments for Interest from Revenue.	Payments for Interest from Loans.	Movement of the Rapid Transit Debt.				
				Debt Contracted.	Debt Paid.	Gross Debt, end of Year.	Sinking Funds, end of Year.	Net Debt, end of Year.
Feb. 1 to Jan. 31, 1894-95	.....	.....	.....	$50,000 00	.....	$50,000 00	.....	$50,000 00
1895-96	$142,136 50	.....	$22,000 00	1,250,000 00	.....	1,300,000 00	$144,219 06	1,155,780 94
1896-97	51,834 25	.....	58,702 87	2,000,000 00	.....	3,300,000 00	210,173 86	3,089,826 14
1897-98	45,214 49	$25,597 93	104,051 39	1,200,000 00	.....	4,500,000 00	263,654 07	4,236,345 93
1898-99	11,076 02	132,657 32	31,296 90	200,000 00	.....	4,700,000 00	283,913 03	4,416,086 97
1899-1900	81,199 89	125,320 00	46,512 50	.....	.....	4,700,000 00	324,311 98	4,375,688 02
1900-01	82,464 65	151,228 95	19,274 19	50,000 00	.....	4,750,000 00	454,582 49	4,295,417 51
1901-02	45,821 89	167,681 69	3,818 31	301,000 00	.....	5,051,000 00	478,617 15	4,572,382 85
1902-03	70,711 70	181,724 88	8,425 61	950,000 00	.....	6,001,000 00	564,402 74	5,436,597 26
1903-04	49,147 05	169,805 00	61,313 77	1,350,000 00	.....	7,351,000 00	635,434 68	6,715,565 32
1904-05	62,910 25	205,305 00	72,381 87	1,083,000 00	.....	8,434,000 00	724,742 26	7,709,257 74
1905-06	137,272 13	257,422 09	74,096 74	2,056,700 00	.....	10,490,700 00	948,314 19	9,542,385 81
1906-07	102,815 95	266,597 50	126,758 29	1,500,000 00	.....	11,990,700 00	1,118,722 66	10,871,977 34
1907-08	115,738 17	268,978 46	184,401 73	1,580,000 00	.....	13,570,700 00	1,287,129 39	12,283,570 61
1908-09	115,786 85	269,275 00	257,018 34	2,000,000 00	.....	15,570,700 00	1,636,148 65	13,934,551 35
1909-10	125,816 90	577,867 44	6,237 50	890,000 00	.....	16,460,700 00	1,892,357 48	14,568,342 52
1910-11	119,363 55	589,128 78	31,575 00	1,000,000 00	$6,000 00	17,454,700 00	2,194,477 42	15,260,222 58
1911-12	130,949 14	588,808 78	53,503 47	950,000 00	6,000 00	18,398,700 00	2,466,808 18	15,931,891 82
1912-13	169,484 61	622,042 55	57,607 39	2,900,000 00	6,000 00	21,292,700 00	2,762,344 61	18,530,355 39
1913-14	224,824 04	646,590 28	229,740 00	3,400,000 00	6,000 00	24,686,700 00	3,119,257 24	21,567,442 76
1914-15	228,024 50	665,414 03	317,882 36	2,915,000 00	6,000 00	27,595,700 00	3,458,982 28	24,136,717 72
1915-16	190,211 26	843,631 42	296,720 00	4,317,000 00	6,000 00	31,906,700 00	3,778,986 17	28,127,713 83
1916-17	180,030 08	925,649 96	340,135 35	1,808,000 00	6,000 00	33,708,700 00	4,539,466 23	29,169,233 77
1917-18	129,855 82	947,636 03	383,892 42	1,515,000 00	6,000 00	35,217,700 00	4,837,172 18	30,380,527 82
1918-19	22,612 00	1,106,653 03	258,936 90	688,000 00	6,000 00	35,899,700 00	5,037,586 05	30,862,113 95
1919-20	360,412 43	1,396,511 39	.....	452,000 00	6,000 00	36,345,700 00	5,588,284 64	30,757,415 36
1920-21	18,752 00	1,401,785 20	13,222 21	655,000 00	6,000 00	36,994,700 00	5,818,710 51	31,175,989 49

NOTE.— The Rapid Transit Debt, included in "Movement of the City Debt" as shown on pp. 252 and 253, is here separately summarized by years. This debt (principal and interest payable from Rapid Transit revenue) is outside the debt limit, as provided by Chapter 548, Acts of 1894, and is payable 40 years from date of issue, except the part contracted since 1910, which is due 45 years from issue. In the case of one loan of $240,000 issued as a serial loan, January 1, 1910, annual payments of $6,000 are due.

WATER DEBT, 1885-1920.

Financial Year.	Payments from Water Revenue.		Movement of the Water Debt.					
	Payments to Sinking Funds.	Payments for Interest.	Debt Contracted.	Debt Paid.	Net Increase, or Decrease.*	Gross Debt, end of Year.	Sinking Funds, end of Year.	Net Debt, end of Year.
May 1 to April 30, 1885-86....	$120,129 12	$681,758 78	$455,000 00	$9,000 00	$446,000 00	$13,491,473 98	$2,385,201 26	$10,106,272 72
1886-87....	297,928 95	694,931 76	650,800 00	.....	650,800 00	14,142,273 98	3,947,616 92	10,194,657 06
1887-88....	221,620 11	729,380 46	599,000 00	.....	599,000 00	14,741,273 98	4,373,304 09	10,367,969 89
1888-89....	256,013 57	746,239 82	200,000 00	.....	200,000 00	14,941,273 98	4,864,092 54	10,077,181 44
1889-90....	300,903 00	760,385 33	755,000 00	.....	755,000 00	15,696,273 98	5,440,819 47	10,255,454 51
1890-91....	242,675 22	785,117 17	571,500 00	.....	571,500 00	16,267,773 98	5,979,297 80	10,288,476 18
May 1 to Jan. 31, 1891-92‡..	337,014 05	466,347 78	216,000 00	60,000 00	156,000 00	16,423,773 98	6,471,545 34	9,952,228 64
Feb. 1 to Jan. 31, 1892-93....	240,435 00	810,981 63	335,000 00	.....	335,000 00	16,758,773 98	7,019,058 38	9,739,715 60
1893-94....	299,467 27	826,077 88	296,500 00	.....	296,500 00	17,055,273 98	7,649,504 87	9,405,769 11
1894-95....	297,518 29	831,221 04	706,000 00	.....	706,000 00	17,761,273 98	8,444,773 55	9,316,500 43
1895-96....	205,791 00	861,128 07	500,000 00	.....	500,000 00	18,261,273 98	9,099,966 39	9,161,307 59
1896-97....	194,740 00	878,379 98	.....	.....	.....	18,261,273 98	9,704,387 99	8,556,885 99
1897-98....	193,395 00	887,638 02	150,000 00	500,000 00	* 350,000 00	17,911,273 98	9,852,760 01	8,058,513 97
1898-99....	193,395 00	841,792 52	200,000 00	990,000 00	* 790,000 00	17,121,273 98	9,487,119 88	7,634,154 10
1899-1900..	209,824 00	799,820 44	435,000 00	250,000 00	185,000 00	17,306,273 98	9,870,223 90	7,436,050 08
1900-01....	206,489 00	805,924 26	.....	5,346,000 00	* 5,346,000 00	11,960,273 98	10,144,647 08	1,815,626 90
1901-02....	.....	549,215 53	.....	608,356 70	* 608,356 70	11,351,917 28	10,422,449 77	929,467 51
1902-03....	.....	527,123 95	.....	1,850,917 28	* 1,850,917 28	9,501,000 00	8,893,615 94	607,384 06
1903-04....	.....	411,050 00	300,000 00	1,572,000 00	* 1,272,000 00	8,229,000 00	7,337,902 79	891,097 21
1904-05....	.....	360,815 00	.....	3,000 00	* 3,000 00	8,226,000 00	7,602,689 44	623,310 56
1905-06....	.....	348,188 36	330,000 00	1,863,750 00	* 1,533,750 00	6,692,250 00	5,964,222 39	728,027 61
1906-07....	.....	257,764 85	300,000 00	2,418,750 00	* 2,118,750 00	4,573,500 00	3,708,913 53	864,586 47
1907-08....	.....	178,217 66	.....	42,000 00	* 42,000 00	4,531,500 00	3,794,779 37	736,720 63
1908-09....	.....	175,010 17	.....	282,000 00	* 282,000 00	4,249,500 00	3,637,956 71	611,543 29
1909-10....	.....	161,963 39	.....	553,000 00	* 553,000 00	3,696,500 00	3,205,159 65	491,340 35
1910-11....	.....	138,460 17	.....	368,000 00	* 368,000 00	3,328,500 00	2,941,734 55	386,765 45
1911-12....	.....	127,280 37	†468,000 00	84,000 00	384,000 00	3,712,500 00	2,967,761 74	744,738 26
1912-13....	.....	137,875 37	.....	513,050 00	* 513,050 00	3,199,450 00	2,551,192 16	648,257 84
1913-14....	.....	118,673 48	.....	713,000 00	* 713,000 00	2,486,450 00	1,954,263 42	532,186 58
1914-15....	.....	94,615 02	.....	113,000 00	* 113,000 00	2,373,450 00	1,926,114 89	447,335 11
1915-16....	.....	91,259 22	.....	78,500 00	* 78,500 00	2,294,950 00	1,894,950 00	400,000 00
1916-17....	.....	87,866 59	.....	147,500 00	* 147,500 00	2,147,450 00	1,763,450 00	384,000 00
1917-18....	.....	80,494 28	.....	271,700 00	* 271,700 00	1,875,750 00	1,507,750 00	368,000 00
1918-19....	.....	71,268 00	.....	216,000 00	* 216,000 00	1,659,750 00	1,307,750 00	352,000 00
1919-20....	.....	61,162 73	.....	502,400 00	* 502,400 00	1,157 350 00	821,350 00	336,000 00
1920-21....	.....	45,871 33	.....	97,000 00	* 97,000 00	1,060,350 00	746,350 00	314,000 00

* Decrease. † Hyde Park Water Debt assumed by annexation. ‡ Period of nine months instead of full year.

NOTE.— Of the remaining gross Water Debt (all outside the Debt Limit) on February 1, 1921, viz., $1,060,350, the amount of Sinking Fund Debt is $746,350, payable in 30 years from date of issue, and $314,000 is Serial Debt (*i. e.*, Hyde Park Water Debt) payable in annual instalments ending in 1940. The said remainder of Sinking Fund Debt, *i. e.*, Cochituate debt, is wholly covered by the sinking funds applying thereto, as shown in the above table, leaving but $314,000 of (serial) debt to be paid from revenue. The above table has, in the years prior to 1912, carried the title "Cochituate Water Debt."

City Debt, 1878-1920.

Financial Year.	Payments from Tax Levy.		Movement of the City Debt (including Rapid Transit Debt).					
	Payments to Sinking Funds.	Payments for Interest. †	Debt Contracted.	Debt Paid.	Net Increase, or Decrease.*	Gross Debt, end of Year.	Sinking Funds, end of Year.	Gross Debt, less Sinking Funds.
May 1 to April 30, 1878-79...	$664,903 00	$1,666,754 56	$1,751,000 00	$1,981,206 24	*$230,206 24	$29,453,542 25	$13,397,807 36	$16,055,734 98
1879-80...	495,704 00	1,670,147 66	2,853,000 00	3,126,690 87	*273,690 87	29,179,851 38	11,696,278 61	17,483,572 77
1880-81...	593,655 00	1,535,549 91	59,000 00	1,073,793 18	*1,014,793 18	28,165,058 20	12,155,649 92	16,009,408 28
1881-82...	403,681 95	1,527,144 96	309,000 00	1,069,020 14	*760,020 14	27,405,038 06	12,882,666 00	14,522,372 06
1882-83...	720,159 00	1,492,377 19	2,322,000 00	1,427,953 92	894,046 08	28,299,084 14	13,042,321 85	15,256,762 29
1883-84...	768,278 00	1,533,972 32	3,157,000 00	1,900,689 05	1,256,310 95	29,555,395 09	13,399,825 49	16,155,569 60
1884-85...	789,498 00	1,520,900 10	277,000 00	754,689 05	*477,689 05	29,077,706 04	14,471,706 74	14,605,999 30
1885-86...	643,968 00	1,511,413 41	902,000 00	1,391,857 98	*489,857 98	28,587,848 06	14,502,690 32	14,085,157 74
1886-87...	625,005 00	1,498,729 78	3,123,000 00	725,159 32	2,397,840 68	30,985,688 74	15,395,638 40	15,590,050 34
1887-88...	749,107 00	1,543,835 53	1,605,000 00	793,159 27	811,840 73	31,797,529 47	16,246,985 67	15,550,543 80
1888-89...	794,711 00	1,536,359 18	1,718,500 00	1,838,828 20	*120,328 20	31,677,201 27	16,226,382 91	15,450,818 36
1889-90...	852,489 00	1,551,557 71	4,162,000 00	1,690,380 03	2,471,619 97	34,148,821 24	16,248,893 61	17,899,927 63
1890-91...	1,188,005 00	1,624,218 20	2,390,500 00	864,115 16	1,526,384 84	35,675,206 08	17,386,935 45	18,288,270 63
May 1 to Jan. 31, 1891-92 ‡..	1,417,467 00	1,296,689 51	1,334,000 00	1,122,982 71	211,017 29	35,886,223 37	18,324,176 70	17,562,046 67
Feb. 1 to Jan. 31, 1892-93...	1,236,248 00	1,689,571 05	3,018,000 00	2,771,849 31	246,150 69	36,132,374 06	17,695,549 70	18,436,824 36
1893-94...	1,176,842 00	1,608,264 05	5,161,825 00	7,691,937 68	*2,530,112 68	33,602,261 38	12,329,590 80	21,272,670 58
1894-95...	1,178,672 00	1,460,106 71	5,909,300 00	1,616,870 43	4,292,429 57	37,894,690 95	12,858,595 93	25,036,095 02
1895-96...	1,254,704 00	1,604,823 14	6,228,850 00	383,040 29	5,845,809 71	43,740,500 66	14,867,492 58	28,873,008 08
1896-97...	1,290,322 00	1,732,260 47	8,274,800 00	2,021,974 07	6,252,825 93	49,993,326 59	15,242,436 62	34,750,889 97
1897-98...	1,296,629 00	1,952,518 20	8,477,600 00	420,289 81	8,057,310 19	58,050,636 78	17,241,999 72	40,808,637 06
1898-99...	1,844,230 00	2,156,927 54	6,277,630 00	2,101,720 04	4,175,909 96	62,226,546 74	17,537,889 79	44,688,656 95
1899-1900.	1,895,735 00	2,081,256 26	8,313,800 00	4,382,641 74	3,931,158 26	66,157,705 00	17,278,123 68	48,879,581 32
1900-01...	1,826,593 00	2,138,488 39	3,163,550 00	3,168,400 00	*4,850 00	66,152,855 00	17,023,564 03	49,129,290 97
1901-02...	1,718,152 00	2,127,638 62	5,971,200 00	7,020,000 00	*1,048,800 00	65,104,055 00	19,403,422 21	45,700,632 79
1902-03...	1,315,987 00	2,094,419 49	9,367,651 00	2,567,800 00	6,799,851 00	71,903,906 00	19,428,354 42	52,475,551 58
1903-04...	1,387,987 00	2,215,517 36	6,317,200 00	1,776,000 00	4,551,200 00	76,455,106 00	20,407,561 84	56,047,544 16

* Decrease. ‡ Period of 9 months instead of full year.

† Includes interest paid on Temporary Loans, but excludes all interest on loans for "Making of Highways" and "Blue Hill and Other Avenues" prior to the fiscal year 1906-07, also "Rapid Transit Loans," paid from other sources than the tax levy. See note on next page.

CITY DEBT, 1878–1920.— *Concluded.*

Financial Year.	Payments from Tax Levy.			Movement of the City Debt (including Rapid Transit Debt).					
	Payments to Sinking Funds.	Payments of Serial Debt.	Payments for Interest.	Debt Contracted.	Debt Paid.	Net Increase, or Decrease.*	Gross Debt, end of Year.	Sinking Funds, end of Year.	Gross Debt, less Sinking Funds.
1904–05.....	$1,437,456 00	.....	$2,340,323 02	$7,189,500 00	$1,197,000 00	$5,992,500 00	$82,447,606 00	$21,895,401 62	$60,552,195 38
1905–06.....	1,448,374 00	.....	2,470,626 86	7,117,000 00	474,000 00	6,643,000 00	89,090,606 00	24,763,566 37	64,327,039 63
1906–07.....	1,512,515 00	.....	3,020,658 30	5,622,500 00	1,251,000 00	4,371,500 00	93,462,106 00	26,502,758 20	66,959,347 80
1907–08.....	1,545,802 00	.....	3,138,232 73	5,249,800 00	2,552,700 00	2,697,100 00	96,159,206 00	26,821,852 19	69,337,353 81
1908–09.....	1,506,240 00	.....	3,193,661 84	4,498,700 00	36,000 00	4,462,700 00	100,621,906 00	30,017,009 77	70,604,896 23
1909–10.....	1,597,784 00	.....	3,219,375 47	3,649,600 00	842,600 00	2,807,000 00	103,428,906 00	33,432,045 97	69,996,860 03
1910–11.....	1,465,755 00	$34,750 00	3,327,086 70	4,615,500 00	178,750 00	4,436,750 00	107,865,656 00	36,588,655 47	71,277,000 53
1911–12.....	1,462,998 00	223,750 00	3,373,564 47	†3,812,350 00	2,205,750 00	1,606,600 00	109,472,256 00	37,943,731 28	71,528,524 72
1912–13.....	1,266,508 00	342,013 49	3,393,181 37	4,775,000 00	2,920,725 00	1,854,275 00	111,326,531 00	38,535,982 38	72,790,548 62
1913–14.....	1,257,379 00	575,270 70	3,383,883 20	8,225,500 00	5,307,900 00	2,917,600 00	114,244,131 00	36,876,476 09	77,367,654 91
1914–15.....	1,208,529 00	489,257 91	3,455,103 93	7,113,200 00	2,678,600 00	4,434,600 00	118,678,731 00	38,011,326 23	80,667,404 77
1915–16.....	1,175,880 00	806,943 85	3,451,766 04	7,205,200 00	4,496,850 00	2,708,350 00	121,387,081 00	38,031,459 51	83,355,621 49
1916–17.....	1,078,116 00	750,487 47	3,402,018 74	5,766,250 00	4,588,400 00	1,177,850 00	122,564,931 00	38,428,331 25	84,136,599 75
1917–18.....	1,027,838 00	659,976 84	3,398,011 34	4,289,200 00	3,815,850 00	473,350 00	123,038,281 00	38,801,501 48	84,236,779 52
1918–19.....	964,088 00	1,394,708 02	3,472,193 01	2,220,500 00	2,736,980 00	* 516,480 00	122,521,801 00	40,292,517 75	82,229,283 25
1919–20.....	923,598 00	1,350,708 06	3,393,601 60	3,078,000 00	4,580,550 00	* 1,502,550 00	121,019,251 00	40,364,518 54	80,654,732 46
1920–21.....	871,343 00	1,141,600 36	3,326,256 00	2,845,000 00	2,956,250 00	* 111,250 00	120,908,001 00	41,880,124 26	79,027,876 74

* Decrease. † Includes Hyde Park Town Debt assumed by annexation, $285,850.

NOTE.— The receipts from work undertaken under the acts authorizing loans for the "Laying-out and Construction of Highways," "Making of Highways," and for "Rapid Transit," are applied to the payment of interest on these loans respectively, and the balance, if any, paid to the Sinking Fund Commissioners. When such receipts are insufficient to meet these payments, the interest is met from receipts from sales of bonds. The amounts below stated have been paid for interest. Such payments (from extraordinary receipts) terminated with the fiscal year 1905–06, being thereafter included in the interest paid from the tax levy, with the exception of the Rapid Transit interest payments, for which see page 250.

	Payments for Interest.		Payments for Interest.
1891–92.....	$1,000 00	1899–1900.....	$377,410 17
1892–93.....	2,777 40	1900–01.....	427,853 35
1893–94.....	23,381 42	1901–02.....	454,246 73
1894–95.....	47,746 06	1902–03.....	455,507 44
1895–96.....	112,108 00	1903–04.....	547,344 52
1896–97.....	209,840 19	1904–05.....	619,006 36
1897–98.....	267,796 97	1905–06.....	685,287 91
1898–99.....	327,407 72		

The foregoing interest payments are included in the Summary Table (debt of all kinds; see pages 254 and 255), but omitted from the "City Debt" table, in order to show in the latter the "City Debt Requirements only," that is, the amount of interest, sinking fund and serial debt payments from the tax levy.

In the above table, the amounts shown under "Sinking Funds, end of Year" are strictly sinking funds and do not include "other means of debt redemption" such as unpaid betterment assessments, etc.

DEBT SUMMARY, 1878-1920.

Financial Year.	Payments from all Sources.**			City, Rapid Transit, County and Water Debts Combined.					
	Payments to Sinking Funds.	Payments of Serial Debt.	Payments for Interest.	Debt Contracted.	Debt Paid.	Net Increase, or Decrease.*	Gross Debt, end of Year.	Sinking Funds, end of Year. †	Gross Debt, less Sinking Funds. †
May 1 to Apr. 30, 1878-79...	$1,653,659 42	.....	$2,352,160 26	$2,351,000 00	$2,448,206 24	* $67,206 24	$42,359,816 23	$15,594,035 69	$26,565,780 54
1879-80...	971,036 05	.....	2,377,050 59	3,483,000 00	3,812,690 87	* 329,690 87	42,030,125 36	13,786,108 29	28,244,017 07
1880-81...	1,086,104 99	.....	2,220,171 43	59,000 00	1,139,793 18	* 1,080,793 18	40,949,332 18	14,511,849 19	26,437,482 99
1881-82...	1,409,076 99	.....	2,188,564 72	309,000 00	1,095,020 14	* 786,020 14	40,163,312 04	15,633,229 37	24,530,082 67
1882-83...	1,180,102 46	.....	2,184,580 49	2,646,000 00	1,527,653 92	1,118,346 08	41,281,358 12	16,156,795 43	25,124,562 69
1883-84...	1,479,009 04	.....	2,227,045 73	4,166,000 00	2,169,689 05	1,996,310 95	43,277,669 07	16,476,871 22	26,800,797 85
1884-85...	1,352,450 97	.....	2,238,518 17	440,200 00	755,689 05	* 315,489 05	42,962,180 02	18,022,484 25	24,939,695 77
1885-86...	1,161,116 28	.....	2,242,102 19	2,407,000 00	1,565,857 98	841,142 02	43,803,322 04	18,409,433 51	25,393,888 53
1886-87...	1,220,637 26	$17,000 00	2,262,724 04	3,833,800 00	837,159 32	2,996,640 68	46,799,962 72	19,946,810 94	26,853,151 78
1887-88...	1,124,562 23	17,000 00	2,363,697 24	3,057,000 00	863,159 27	2,193,840 73	48,993,803 45	21,287,254 76	27,706,548 69
1888-89...	1,388,808 42	17,000 00	2,391,480 00	2,782,500 00	1,855,828 20	926,671 80	49,920,475 25	21,820,646 70	28,099,828 55
1889-90...	1,416,904 35	17,000 00	2,444,503 58	5,717,000 00	1,707,380 03	4,009,619 97	53,930,059 22	22,505,598 72	31,424,496 50
1890-91...	1,626,553 21	17,000 00	2,561,531 10	2,962,000 00	1,030,115 16	1,931,884 84	55,861,980 06	24,139,995 17	31,721,984 89
May 1 to Jan. 31, 1891-92...	1,945,676 03	17,000 00	1,844,381 04	1,550,000 00	1,407,982 71	142,017 29	56,003,997 35	25,483,736 57	30,520,260 78
Feb. 1 to Jan. 31, 1892-93...	1,814,190 09	17,000 00	2,637,292 15	3,734,000 00	2,829,849 31	904,150 69	56,908,148 04	25,477,682 07	31,430,465 97
1893-94...	1,777,406 19	17,000 00	2,604,517 27	5,558,325 00	8,047,937 68	* 2,489,612 68	54,418,535 36	20,482,297 40	33,936,237 96
1894-95...	1,915,527 25	17,000 00	2,472,785 68	6,655,300 00	1,735,870 43	4,919,429 57	59,337,964 93	21,600,153 72	37,737,811 21
1895-96...	2,188,127 37	17,000 00	2,712,018 65	6,793,850 00	465,040 29	6,328,809 71	65,666,774 64	24,324,566 93	41,352,207 71
1896-97...	1,987,103 22	17,000 00	2,951,780 64	8,274,800 00	2,038,974 07	6,235,825 93	71,902,600 57	25,366,587 13	46,536,013 44
1897-98...	1,979,164 80	17,000 00	3,238,743 19	8,627,600 00	937,289 81	7,690,310 19	79,592,910 76	27,578,369 97	52,014,540 79
1898-99...	2,232,877 88	17,000 00	3,456,307 78	6,477,630 00	3,131,720 04	3,345,909 96	82,938,820 72	27,511,798 65	55,427,022 07
1899-1900.	3,529,587 31	17,000 00	3,385,796 87	8,748,800 00	4,690,641 74	4,058,158 26	86,996,978 98	27,697,093 93	59,299,885 05
1900-01...	2,529,369 80	17,000 00	3,498,966 00	3,163,550 00	8,531,400 00	* 5,367,850 00	81,629,128 98	27,780,535 23	53,848,593 75
1901-02...	9,671,881 09	17,000 00	3,257,203 38	5,971,200 00	7,645,356 70	* 1,674,156 70	79,954,972 28	30,503,853 02	49,451,119 26

* Decrease.

DEBT SUMMARY, 1878–1920.—*Concluded.*

Financial Year.	Payments from all Sources.**			City, Rapid Transit, County and Water Debts Combined.					
	Payments to Sinking Funds.	Payments of Serial Debt.	Payments for Interest.	Debt Contracted.	Debt Paid.	Net Increase, or Decrease.*	Gross Debt, end of Year.	Sinking Funds, end of Year. †	Gross Debt, less Sinking Funds. †
Feb. 1 to Jan. 31, 1902–03...	$1,991,491 17	$17,000 00	$3,202,728 38	$9,367,651 00	$4,435,717 28	$4,931,933 72	$84,886,906 00	$29,067,495 97	$55,819,410 03
1903–04...	2,088,149 56	17,000 00	3,299,041 88	6,617,200 00	3,355,000 00	3,262,200 00	88,149,106 00	28,560,825 68	59,588,280 32
1904–05...	2,006,423 61	17,000 00	3,444,864 38	7,189,500 00	1,217,000 00	5,972,500 00	94,121,606 00	30,386,612 58	63,734,993 42
1905–06...	2,609,290 46	17,000 00	3,628,253 13	7,447,000 00	2,354,750 00	5,092,250 00	99,213,856 00	31,690,239 23	67,523,616 77
1906–07...	2,136,389 07	17,000 00	3,795,383 94	5,922,500 00	3,686,750 00	2,235,750 00	101,449,606 00	31,239,796 33	70,209,809 67
1907–08...	1,967,130 40	17,000 00	3,892,995 58	‡ 5,369,800 00	2,611,700 00	2,758,100 00	104,207,706 00	31,734,763 10	72,472,942 90
1908–09...	2,262,879 13	21,000 00	4,021,190 35	‡ 4,618,700 00	339,000 00	4,279,700 00	108,487,406 00	34,854,433 56	73,632,972 44
1909–10...	3,164,649 06	25,000 00	4,099,213 74	3,649,600 00	1,420,600 00	2,229,000 00	110,716,406 00	37,924,581 28	72,791,824 72
1910–11...	2,065,976 52	77,083 34	4,221,816 37	‡ 4,942,166 67	583,083 34	4,359,083 33	115,075,489 33	40,904,046 25	74,170,443 08
1911–12...	2,069,356 73	267,416 67	4,283,380 92	‡ 4,311,016 67	2,327,416 67	1,983,600 00	117,059,089 33	42,372,544 95	74,686,544 38
1912–13...	1,764,483 44	472,466 66	4,350,333 35	4,775,000 00	3,471,441 66	1,303,558 34	118,362,647 67	42,640,608 25	75,722,039 42
1913–14...	1,763,380 09	654,966 66	4,517,120 30	8,225,500 00	6,058,566 66	2,166,933 34	120,529,581 01	40,479,068 41	80,050,512 60
1914–15...	1,709,844 90	825,466 67	4,669,955 34	7,113,200 00	2,829,266 67	4,283,933 33	124,813,514 34	41,683,735 96	83,129,778 38
1915–16...	2,155,629 67	1,076,666 66	4,819,383 35	7,205,200 00	4,613,016 66	2,592,183 34	127,405,697 68	41,773,295 36	85,632,402 32
1916–17...	1,863,082 78	1,317,166 66	4,890,198 97	5,807,750 00	4,773,566 66	1,034,183 34	128,439,881 02	42,143,837 16	86,296,043 86
1917–18...	1,454,641 56	1,213,716 67	4,561,159 98	4,289,200 00	4,130,716 67	158,483 33	128,598,364 35	42,369,342 56	86,229,021 79
1918–19...	1,414,234 46	1,522,166 66	4,783,680 71	2,220,500 00	3,694,646 66	*1,474,146 66	127,124,217 69	43,068,184 85	84,056,032 84
1919–20...	1,648,966 68	1,594,916 69	4,958,413 80	3,210,500 00	5,924,616 69	*2,714,116 69	124,410,101 00	41,934,033 41	82,476,067 59
1920–21...	1,436,577 01	1,718,250 01	4,867,022 32	2,845,000 00	3,142,750 01	*297,750 01	124,112,350 99	43,429,503 13	80,682,847 86

* Decrease. ** Includes all additions to the Sinking Funds from taxes, Rapid Transit rentals, betterments and other revenue, but excludes interest, etc., received on the Sinking-fund investments and bank deposits.

† The yearly totals under "Sinking Funds" and "Gross Debt, less Sinking Funds," do not agree with those shown in the Auditor's table of the Gross Funded and Net Debt (see Auditor's Report), because the "other means of debt redemption," such as unpaid betterment assessments, are not included here.

‡ Includes $120,000 in each of the two years 1907 and 1908 issued by Commonwealth, for Suffolk County Courthouse enlargement, in 1910, $326,666.67 and in 1911, $30,666.67 for the same purpose. Includes also, in 1911–12, the Water Debt (*i. e.*, $468,000) and Town Debt (*i. e.*, $285,850) of Hyde Park, assumed by annexation.

NOTE.— The above Summary does not include Boston's share of the Metropolitan District debt (*i. e.*, Contingent Debt of the State). See Index.

MASSACHUSETTS PORT * STATISTICS, BY CALENDAR YEARS, 1904-1920.

YEAR.	VALUE OF IMPORTS AND EXPORTS.			NUMBER AND TONNAGE OF VESSELS IN FOREIGN TRADE.						COASTWISE ARRIVALS.	
	IMPORTS.	EXPORTS.	TOTAL.	ENTERED.		CLEARED.		TOTAL.			
				Number.	Tonnage.	Number.	Tonnage.	Number.	Tonnage.	Number.	Tonnage.
1904.....	$86,268,648	$87,866,428	$174,135,076	1,400	2,642,902	1,288	2,157,966	2,688	4,800,868	8,799	8,410,364
1905.....	106,072,780	93,796,894	199,869,674	1,543	2,832,360	1,361	2,158,050	2,904	4,980,410	9,066	8,937,458
1906.....	110,333,951	99,370,016	209,703,967	1,572	3,055,759	1,380	2,333,917	2,952	5,389,676	8,643	9,274,615
1907.....	123,411,168	104,611,089	228,022,257	1,499	2,956,560	1,309	2,191,872	2,808	5,148,432	9,616	10,261,474
1908.....	89,121,981	84,353,536	173,475,517	1,355	2,801,033	1,124	2,014,898	2,479	4,815,931	9,115	10,543,526
1909.....	127,031,679	72,936,869	199,968,548	1,390	2,714,239	1,161	1,831,534	2,551	4,545,773	9,681	12,259,334
1910.....	121,448,107	69,482,859	190,930,966	1,363	2,799,672	1,142	1,860,079	2,505	4,659,751	9,991	11,903,374
1911.....	115,662,053	73,913,323	189,575,376	1,376	2,907,821	1,112	1,891,754	2,488	4,799,575	10,240	11,905,887
1912.....	150,618,243	65,692,646	216,310,889	1,439	3,061,733	1,127	1,868,047	2,566	4,929,780	9,987	12,258,030
1913.....	134,905,686	70,933,481	205,839,167	1,572	3,192,193	1,261	2,143,007	2,833	5,335,200	10,573	12,374,664
1914.....	163,013,099	71,963,879	234,976,978	1,652	3,052,425	1,235	1,975,340	2,887	5,027,765	9,939	12,233,567
1915.....	170,431,142	119,039,776	289,470,918	1,435	2,269,550	1,082	1,517,140	2,517	3,786,690	10,615	12,885,509
1916.....	202,990,325	183,924,962	386,915,287	1,387	2,272,667	1,149	1,567,796	2,536	3,840,463	10,947	12,991,358
1917.....	229,403,531	208,221,739	437,625,270	1,135	1,771,721	903	1,203,803	2,038	2,975,524	9,189	10,576,613
1918.....	295,907,047	221,728,434	517,635,481	953	1,366,917	733	1,060,855	1,686	2,427,772	7,327	.....
1919.....	299,364,990	334,554,031	633,919,030	1,005	1,770,439	832	1,281,459	1,837	3,051,898	6,506	.....
1920.....	392,752,807	192,866,178	585,618,985	1,181	2,249,870	844	1,337,972	2,025	3,587,842	7,100	.....

* Beginning July 1, 1913, the Port of Boston and the eight minor ports of the State, constitute one customs district, viz.: the District of Massachusetts. Hence the figures for Boston alone do not appear in 1913 and thereafter, and comparisons with former years cannot properly be made.

NOTE.— VALUE OF PRINCIPAL COMMODITIES OF IMPORT IN 1920: Cotton, $81,388,610; Sugar and Molasses, $74,713,840; Wool, $63,423,449; Hides and Skins, $23,716,739; Vegetable Fibres, $13,056,520; Manufactures of Fibres, $12,230,345; Manufactures of Wood, $10,068,819; Leather, $6,927,386; Paper Stock, $6,158,841; Chemicals, Drugs and Dyes, $6,007,573; Silk, $5,085,490;Manufactures of Wool, $5,083,339; Iron and Steel and Manufactures of, $4,334,-300; Fruits and Nuts, $3,964,268; Fish, $3,761,608.

VALUE OF PRINCIPAL COMMODITIES OF EXPORT IN 1920: Meat and DairyProducts, $57,595,346; Manufacturers of Leather, $16,570,153; Iron, Steel and Manufactures of, $15,943,710; Leather, $15,048,445; Breadstuffs, $13,256,444; Manufactures of Cotton, $11,447,993; Cotton, $8,238,689; Paper, $4,742,293; Wool, $3,968,738; Automobiles, $3,814,962; Fruits and Nuts, $2,934,929; Manufacturers of Rubber, $2,770,380; Manufactures of Wood, $2,568,678; Chemicals, Drugs, and Dyes, $1,745,266; Animals (live), $1,402,332.

STATISTICS

OF

CITY ELECTION,

DECEMBER 14, 1920.

Registered, Actual and Delinquent Voters,

City Election, December 14, 1920.

[As Reported by Election Commissioners.]

Wards.	Voting Precincts.	Men Listed 1920. *	Men and Women Voters.			Per Cent. Registered who Voted.	Per Cent. Delinquent.
			Total Registered.	Total Voted. †	Total Delinquent.		
1.....	8	7,521	7,027	1,797	5,230	25.57	74.43
2.....	8	10,470	5,210	1,366	3,844	26.22	73.78
3.....	7	5,732	5,356	2,062	3,294	38.50	61.50
4.....	7	5,234	5,267	2,406	2,861	45.68	54.32
5.....	7	21,835	7,096	2,561	4,535	36.09	63.91
6.....	9	13,872	7,011	2,122	4,889	30.27	69.73
7.....	9	16,994	10,760	2,743	8,017	25.49	74.51
8.....	9	12,566	10,664	3,564	7,100	33.42	66.58
9.....	9	8,756	5,800	2,224	3,576	38.34	61.66
10.....	9	7,892	7,566	2,679	4,887	35.41	64.59
11.....	9	7,876	7,114	2,387	4,727	33.55	66.45
12.....	9	8,299	6,337	1,998	4,339	31.53	68.47
13.....	9	9,273	7,745	1,924	5,821	24.84	75.16
14.....	9	7,558	8,400	2,773	5,627	33.01	66.99
15.....	9	8,116	7,695	2,417	5,278	31.41	68.59
16.....	9	8,819	9,013	2,446	6,567	27.14	72.86
17.....	9	8,180	8,637	2,925	5,712	33.87	66.13
18.....	9	8,305	8,366	2,274	6,092	27.18	72.82
19.....	9	7,848	9,180	2,560	6,620	27.89	72.11
20.....	9	8,054	8,787	2,313	6,474	26.32	73.68
21.....	9	9,314	8,872	2,170	6,702	24.46	75.54
22.....	9	7,878	9,191	3,882	5,309	42.24	57.76
23.....	9	7,658	10,098	3,183	6,915	31.52	68.48
24.....	8	7,284	7,496	1,584	5,912	21.13	78.87
25.....	8	7,690	8,643	2,137	6,506	24.73	75.27
26.....	6	5,907	6,335	1,690	4,645	26.68	73.32
Totals..	221	238,931	203,666	62,187	141,479	30.53	69.47

* Men residents 20 years of age and over. † All the names checked on voting list; no separate list for women.

Precinct Registration, Vote, Etc.

December 14, 1920.

[Compiled from Report of Election Commissioners.]

Wards.	Men and Women Registered, Voted and Delinquent.								
	Precinct 1.			Precinct 2.			Precinct 3.		
	Total Registered.	Total Voted.	Total Delinquent.	Total Registered.	Total Voted.	Total Delinquent.	Total Registered.	Total Voted.	Total Delinquent.
1	1,175	251	924	1,013	204	809	812	210	602
2	740	215	525	660	144	516	681	156	525
3	767	254	513	777	336	441	691	253	438
4	764	279	485	676	294	382	814	305	509
5	904	300	604	885	253	632	996	383	613
6	760	216	544	605	160	445	651	192	459
7	973	305	668	990	260	730	1,044	273	771
8	713	163	550	823	266	557	1,025	300	725
9	567	207	360	519	210	309	553	190	363
10	671	253	418	744	282	462	790	278	512
11	534	196	338	598	253	345	441	148	293
12	583	134	449	447	147	300	651	207	444
13	942	186	756	823	133	690	1,159	205	954
14	1,798	497	1,301	674	227	447	715	235	480
15	838	256	582	893	278	615	1,002	313	689
16	1,101	354	747	927	313	614	932	278	654
17	779	265	514	812	347	465	656	313	343
18	765	156	609	905	106	799	920	332	588
19	1,076	237	839	1,175	347	828	911	157	754
20	940	205	735	830	216	614	1,152	372	780
21	1,168	165	1,003	1,187	149	1,038	954	170	784
22	1,154	465	689	949	380	569	920	390	530
23	1,196	330	866	1,074	352	722	960	182	778
24	776	235	541	917	210	707	1,084	140	944
25	1,200	298	902	1,008	306	702	1,176	257	919
26	1,085	252	833	850	200	650	814	134	680

Precinct Registration, Vote, Etc.

December 14, 1920 — Continued.

Wards.	Men and Women Registered, Voted and Delinquent.								
	Precinct 4.			Precinct 5.			Precinct 6.		
	Total Registered.	Total Voted.	Total Delinquent.	Total Registered.	Total Voted.	Total Delinquent.	Total Registered.	Total Voted.	Total Delinquent.
1.....	700	173	527	723	154	569	705	182	523
2.....	667	153	514	556	174	382	673	168	505
3.....	655	249	406	819	293	526	798	324	474
4.....	918	447	471	637	353	284	685	348	337
5.....	1,246	505	741	1,106	435	671	888	303	585
6.....	610	183	427	864	275	589	718	249	469
7.....	1,389	345	1,044	1,101	260	841	1,023	197	826
8.....	1,299	528	771	717	205	512	1,366	651	715
9.....	653	247	406	578	188	390	636	236	400
10.....	866	308	558	880	318	562	987	335	652
11.....	681	212	469	895	265	630	1,003	282	721
12.....	633	176	457	918	302	616	735	208	527
13.....	824	183	641	869	263	606	871	312	559
14.....	907	350	557	1,038	399	639	888	319	569
15.....	751	239	512	833	229	604	888	276	612
16.....	884	295	589	933	214	719	939	207	732
17.....	855	258	597	1,280	418	862	1,029	314	715
18.....	1,059	338	721	1,008	274	734	1,013	311	702
19.....	1,056	268	788	895	212	683	1,083	350	733
20.....	1,061	311	750	1,242	303	939	663	175	488
21.....	851	196	655	1,065	289	776	1,022	377	645
22.....	824	312	512	1,075	509	566	1,044	485	559
23.....	1,061	279	782	1,231	407	824	1,169	427	742
24.....	947	210	737	1,033	200	833	1,184	269	915
25.....	1,071	201	870	1,036	190	846	1,138	254	884
26.....	1,179	467	712	1,252	305	947	1,155	332	823

Precinct Registration, Vote, Etc.

December 14, 1920.—Continued.

Wards.	Men and Women Registered, Voted and Delinquent.								
	Precinct 7.			Precinct 8.			Precinct 9.		
	Total Registered.	Total Voted.	Total Delinquent.	Total Registered.	Total Voted.	Total Delinquent.	Total Registered.	Total Voted.	Total Delinquent.
1	1,008	321	687	891	302	589	.....	.....	.....
2	560	145	415	673	211	462	.....	.....	.....
3	849	353	496	.....	.....	.....	.....	.....	.....
4	773	380	393	.....	.....	.....	.....	.....	.....
5	1,071	382	689	.....	.....	.....	.....	.....	.....
6	1,042	333	709	778	222	556	983	292	691
7	1,309	338	971	1,484	386	1,098	1,447	379	1,068
8	1,317	553	764	1,763	532	1,231	1,641	366	1,275
9	731	307	424	664	264	400	899	375	524
10	945	346	599	812	252	560	871	307	564
11	1,030	354	676	1,111	413	698	821	264	557
12	689	224	465	810	250	560	871	350	521
13	803	229	574	836	263	573	618	150	468
14	859	214	645	613	202	411	908	330	578
15	792	258	534	746	279	467	952	289	663
16	1,113	353	760	1,000	178	822	1,184	254	930
17	1,365	433	932	887	273	614	974	304	670
18	724	227	497	980	253	727	992	277	715
19	907	261	646	1,077	386	691	1,000	342	658
20	863	246	617	1,087	230	857	949	255	694
21	923	273	650	931	374	557	771	177	594
22	1,086	557	529	844	376	468	1,295	408	887
23	1,414	538	876	1,059	470	589	934	198	736
24	647	120	527	908	200	708	.....	.....	.....
25	1,005	316	689	1,009	315	694	.....	.....	.....
26	.....	.....	.....	.....	.....	.....	.....	.....	.....

Note.—The tables of precincts end with Precinct 9. Ward 5 had 11 precincts prior to 1919, but the number was reduced to 7 in that year.

Vote for City Council, December 14, 1920.

[As Reported by Election Commissioners.]

Ward.	D. F. Reardon.	D. W. Lane. *	J. J. O'Hare.	D. J. Mc Donald.	T. J. Ball.	J. T. Moriarty. *	T. A. Elston.	P. H. Shanahan.	D. C. Murphy.	H. E. Hagan. *	M. J. Craffey.	J. Giardino.	F. P. Kinney.	Total Vote.	Blanks.
1	173	693	164	875	176	937	98	56	85	769	103	49	528	4,707	684
2	186	406	168	691	148	762	79	64	110	477	76	125	203	3,495	603
3	227	459	269	1,539	126	1,169	91	86	108	478	282	16	245	5,095	1,091
4	223	402	299	1,871	162	1,377	77	87	125	477	346	19	202	5,667	1,551
5	390	574	195	1,646	131	1,508	107	49	284	1,569	71	144	332	7,000	683
6	327	889	206	688	180	1,203	162	116	176	871	89	62	600	5,569	797
7	200	2,134	158	374	233	539	229	61	96	1,811	38	34	1,897	7,804	425
8	172	2,986	148	366	169	480	149	55	81	2,814	40	57	2,764	10,281	411
9	178	426	200	862	138	1,779	131	646	114	610	52	32	244	5,412	1,260
10	167	734	222	927	202	1,886	184	759	107	769	43	25	467	6,492	1,545
11	250	666	201	916	250	1,684	275	184	137	800	43	25	441	5,872	1,289
12	318	623	281	749	233	1,147	125	88	417	739	47	29	443	5,240	754
13	709	885	173	523	183	895	107	63	158	712	66	33	601	5,108	664
14	1,691	950	398	722	335	1,393	96	83	130	726	73	36	513	7,146	1,173
15	728	1,034	296	737	242	1,261	157	66	172	941	88	40	766	6,528	723
16	266	1,480	162	554	312	686	242	56	251	1,365	49	36	1,227	6,686	652
17	256	1,221	239	708	298	1,232	209	88	767	1,313	74	40	955	7,400	1,375
18	281	771	281	846	394	1,360	195	96	240	839	54	39	517	5,913	909
19	159	1,522	182	523	675	701	245	39	136	1,458	36	43	1,264	6,985	695
20	181	1,174	200	659	295	915	353	65	146	1,135	41	116	1,014	6,294	645
21	140	1,144	184	527	350	777	284	55	116	1,059	34	56	1,045	5,772	738
22	400	2,071	512	891	307	1,485	205	107	166	1,927	303	28	2,127	10,529	1,117
23	186	2,321	228	510	279	696	184	44	79	2,166	94	27	2,165	8,980	569
24	136	934	164	366	123	596	109	42	101	941	53	10	845	4,420	332
25	184	1,504	156	445	190	548	162	79	64	1,375	29	21	1,268	6,025	386
26	223	826	235	645	209	780	139	74	112	718	33	17	586	4,597	473
Totals	8,351	28,829	5,921	20,160	6,340	27,796	4,394	3,208	4,478	28,859	2,257	1,159	23,259	†165,017	21,544

* Re-elected. † Includes six votes for "All Others."

Note.—Candidates' names are in same order as on official ballot.

Vote for School Committee, December 14, 1920.

[As Reported by Election Commissioners.]

Wards.	R. J. Lane. *	D. D. Scannell. *	A. Marshall.	W. G. O'Hare.	Total Vote.	Blanks.
1	851	1,056	561	650	3,118	476
2	699	752	283	586	2,320	412
3	747	845	268	1,469	3,329	795
4	658	954	203	1,930	3,745	1,067
5	1,063	1,929	397	1,229	4,618	504
6	958	1,238	614	756	3,566	678
7	1,053	1,806	1,743	403	5,005	481
8	827	2,849	2,619	398	6,693	435
9	1,201	1,107	316	1,140	3,764	684
10	1,475	1,395	515	1,160	4,545	813
11	1,174	1,354	483	1,081	4,092	682
12	1,079	1,014	428	919	3,440	556
13	950	1,133	644	595	3,322	526
14	1,283	1,824	662	1,156	4,925	621
15	1,036	1,693	790	759	4,278	556
16	1,182	1,613	1,139	506	4,440	452
17	1,312	1,776	977	1,005	5,070	780
18	1,166	1,441	519	931	4,057	491
19	1,143	1,628	1,237	664	† 4,673	447
20	1,109	1,468	1,002	637	4,216	410
21	913	1,330	1,004	508	3,755	585
22	1,488	2,727	1,893	900	7,008	756
23	1,213	2,229	2,020	472	5,934	432
24	645	1,039	827	352	2,863	305
25	829	1,456	1,189	462	3,936	338
26	830	1,044	556	632	3,062	318
Totals	26,884	38,700	22,889	21,300	109,774	14,600

* Elected for term of three years. † Includes one vote under "All others."

Referendum on Sunday Sports and Games, City Election, Dec. 14, 1920.

Wards.	Question: "Shall Chapter 240, Acts of 1920, Entitled 'An Act to Permit, under Public Regulation and Control, Certain Sports and Games on the Lord's Day'— be Accepted?"					
	Voted Yes.	Voted No.	Total Vote.	Majorities Voted Yes.	Per Cent. of Total Voted Yes.	Blanks.
1	1,173	461	1,634	712	71.79	163
2 *	1,012	182	1,194	830	84.76	172
3	1,364	397	1,761	967	77.46	301
4	1,633	358	1,991	1,275	82.02	415
5 *	1,915	306	2,221	1,609	86.22	340
6	1,492	415	1,907	1,077	78.24	215
7	1,607	858	2,465	749	65.19	278
8	2,306	759	3,065	1,547	75.24	499
9 *	1,632	354	1,986	1,278	82.18	238
10	1,854	534	2,388	1,320	77.64	291
11	1,673	448	2,121	1,225	78.88	266
12	1,341	390	1,731	951	77.47	267
13	1,181	486	1,667	695	70.85	257
14	1,935	512	2,447	1,423	79.08	326
15	1,602	578	2,180	1,024	73.49	237
16	1,399	805	2,204	594	63.48	242
17	1,711	828	2,539	883	67.39	386
18	1,514	496	2,010	1,018	75.32	264
19	1,403	881	2,284	522	61.43	276
20	1,347	767	2,114	580	63.72	199
21 *	1,152	813	1,965	339	58.63	205
22	2,319	1,113	3,432	1,206	67.57	450
23	1,723	1,174	2,897	549	59.48	286
24	829	577	1,406	252	58.96	178
25	1,267	643	1,910	624	66.34	227
26	1,008	498	1,506	510	66.93	184
Totals	39,392	15,633	55,025	23,759	71.59	7,162

*Ward 5 shows the highest per cent. who voted Yes, and Wards 2 and 9 rank second and third. Ward 21 shows the lowest.

Referendum on Establishing a State Boxing Commission.

City Election, Dec. 14, 1920.

Wards.	Question: "Shall Chapter 619, Acts of 1920, Entitled 'An Act to Establish a State Boxing Commission to Serve in the Department of Public Safety'— be Acce pted?"					
	Voted Yes.	Voted No.	Total Vote.	Majorities Voted Yes.	Per Cent. of Total Voted Yes.	Blanks.
1	1,132	357	1,489	775	76.02	308
2	928	192	1,120	736	82.86	246
3	1,302	331	1,633	971	79.73	429
4 *	1,537	294	1,831	1,243	83.94	575
5 *	1,844	282	2,126	1,562	86.74	435
6	1,459	358	1,817	1,101	80.30	305
7	1,558	736	2,294	822	67.92	449
8	1,842	805	2,647	1,037	69.59	917
9 *	1,548	315	1,863	1,233	83.09	361
10	1,721	478	2,199	1,243	78.26	480
11	1,588	386	1,974	1,202	80.45	413
12	1,274	326	1,600	948	79.62	398
13	1,188	355	1,543	833	76.99	381
14	1,784	464	2,248	1,320	79.36	525
15	1,518	511	2,029	1,007	74.82	388
16	1,304	698	2,002	606	65.13	444
17	1,663	663	2,326	1,000	71.50	599
18	1,455	416	1,871	1,039	77.77	403
19	1,324	771	2,095	553	63.20	465
20	1,310	636	1,946	674	67.32	367
21 *	1,123	710	1,833	413	61.27	337
22	2,143	985	3,128	1,158	68.51	754
23	1,708	947	2,655	761	64.33	528
24	829	456	1,285	373	64.51	299
25	1,186	576	1,762	610	67.31	375
26	984	393	1,377	591	71.46	313
Totals	37,252	13,441	50,693	23,811	73.49	11,494

* Ward 5 shows the highest per cent who voted Yes, and Wards 4 and 9 rank second and third. Ward 21 shows the lowest.

Possible and Actual Vote December 14, 1920.

Wards.	For City Council.		For School Committee.		On Referenda.			
					Sunday Sports.		Boxing Commission.	
	Possible Vote.	Actual Vote.	Possible Vote.	Actual Vote.	Possible Vote.	Actual Vote.	Possible Vote.	Actual Vote.
1.....	21,081	4,707	14,054	3,118	7,027	1,634	7,027	1,489
2.....	15,630	3,495	10,420	2,320	5,210	1,194	5,210	1,120
3.....	16,068	5,095	10,712	3,329	5,356	1,761	5,356	1,633
4.....	15,801	5,667	10,534	3,745	5,267	1,991	5,267	1,831
5.....	21,288	7,000	14,192	4,618	7,096	2,221	7,096	2,126
6.....	21,033	5,569	14,022	3,566	7,011	1,907	7,011	1 817
7.....	32,280	7,804	21,520	5,005	10,760	2,465	10,760	2,294
8.....	31,992	10,281	21,328	6,693	10,664	3,065	10,664	2,647
9.....	17,400	5,412	11,600	3,764	5,800	1,986	5,800	1,863
10.....	22,698	6,492	15,132	4,545	7,566	2,388	7,566	2,199
11.....	21,342	5,872	14,228	4,092	7,114	2,121	7,114	1,974
12.....	19,011	5,240	12,674	3,440	6,337	1,731	6,337	1,600
13.....	23,235	5,108	15,490	3,322	7,745	1,667	7,745	1,543
14.....	25,200	7,146	16,800	4,925	8,400	2,447	8,400	2,248
15.....	23,085	6,528	15,390	4,278	7,695	2,180	7,695	2,029
16.....	27,039	6,686	18,026	4,440	9,013	2,204	9,013	2,002
17.....	25,911	7,400	17,274	5,070	8,637	2,539	8,637	2,326
18.....	25,098	5,913	16,732	4,057	8,366	2,010	8 ,366	1,871
19.....	27,540	6,985	18,360	4,673	9,180	2,284	9,180	2,095
20.....	26,361	6,294	17,574	4,216	8,787	2,114	8,787	1,946
21.....	26,616	5,772	17,744	3,755	8,872	1,965	8,872	1,833
22.....	27,573	10,529	18,382	7,008	9,191	3,432	9,191	3,128
23.....	30,294	8,980	20,196	5,934	10,098	2,897	10,098	2,655
24.....	22,488	4,420	14,992	2,863	7,496	1,406	7,496	1,285
25.....	25,929	6,025	17,286	3,936	8,643	1,910	8,643	1,762
26.....	19,005	4,597	12,670	3,062	6,335	1,506	6,335	1,377
Totals...	610,998	165,017	407,332	109,774	203,666	55,025	203,666	50,693

Note. — The "Possible Vote" for City Council is the number of registered voters multiplied by three, the number of members elected.

The "Possible Vote" for School Committee is the number of registered voters multiplied by two, the number elected in 1920.

POSSIBLE AND ACTUAL VOTE, DECEMBER 14, 1920.

WARDS.	PER CENT OF ACTUAL TO POSSIBLE VOTE.			
	For City Council.	For School Committee.	ON REFERENDA.	
			Sunday Sports.	Boxing Commission.
1	22.33	22.19	23.25	21.19
2	22.36	22.26	22.92	21.50
3	31.71	31.08	32.88	30.49
4*	35.86	35.55	37.80	34.76
5	32.88	32.54	31.30	29.96
6	26.48	25.43	27.20	25.92
7	24.18	23.26	22.91	21.32
8	32.14	31.38	28.74	24.82
9	31.10	32.45	34.24	32.12
10	28.60	30.04	31.56	29.06
11	27.51	28.76	29.81	27.75
12	27.56	27.14	27.32	25.25
13	21.98	21.45	21.52	19.92
14	28.36	29.32	29.13	26.76
15	28.28	27.80	28.33	26.37
16	24.73	24.63	24.45	22.21
17	28.56	29.35	29.40	26.93
18	23.56	24.25	24.03	22.36
19	25.36	25.45	24.88	22.82
20	23.88	23.99	24.06	22.15
21	21.69	21.16	22.15	20.66
22*	38.19	38.12	37.34	34.03
23	29.64	29.38	28.69	26.29
24†	19.65	19.10	18.76	17.14
25	23.24	22.77	22.10	20.39
26	24.19	24.17	23.77	21.74
For the City	27.01	26.95	27.02	24.89

* Ward 22 shows the highest percentage of "Actual to Possible Vote," *i.e.*, of all registered voters who voted and Ward 4 ranks next.

† The lowest percentage was in Ward 24.

SUMMARY OF LAST CITY ELECTION, DECEMBER 14, 1920.

REGISTERED, ACTUAL AND DELINQUENT VOTERS.

	(1.) Registered Voters.	(2.) Actual Voters.	(3.) Delinquent Voters.	Per Cent of 2 to 1.	Per Cent of 3 to 1.
Men and Women..... (not listed separately).	203,666	62,187	141,479	30.53	69.47

POSSIBLE AND ACTUAL VOTE, WITH PERCENTAGES.

Candidates, Etc.	Possible Vote.	Actual Vote.	Per Cent. of Interest, *i. e.* of Actual to Possible Vote.	Per Cent. of Leading Vote to Total Vote.
For City Council:				
13 candidates (first 3 elected) in order of number of votes received, the "Possible Vote" being three times the number of registered voters:				
1st.....		28,859		
2nd.....		28,829		51.80†
3rd.....		27,796		
4th.....		23,259		
5th.....		20,160		
6th.....		8,351		
7th.....		6,340		
8th.....		5,921		
9th.....		4,478		
10th.....		4,394		
11th.....		3,208		
12th.....		2,257		
13th.....		1,159		
Totals.....	610,998	*165,017	27.01	
For School Committee:				
4 candidates (first 2 elected):				
1st.....		38,700		
2nd.....		26,884		
3rd.....		22,889		59.75‡
4th.....		21,300		
Totals.....	407,332	109,773	26.95	
Referenda:				
On Sunday Sports and Games..	203,666	55,025	27.02	71.59
On Establishing a State Boxing Commission.....	203,666	50,693	24.89	73.49

* Includes 6 votes for "All others."

† The Per Cent. of the total Actual Vote for the three Councillors elected (*i. e.*, 85,484) to the total vote for the Council.

‡ The Per Cent. of the total Actual Vote for the two members of the School Committee elected (*i. e.*, 65,584) to the total vote cast.

STATISTICS

OF

STATE ELECTION,

NOVEMBER 2, 1920.

Registered Voters, Total Vote, etc.,

State Election, November 2, 1920.

[Compiled from Annual Report of Election Commissioners.]

Wards.	Men and Women Voters.					Vote For:	
	Total Registered.	Total Voted.	Total Delinquent.	Per Cent Registered. Who Voted.	Per Cent Delinquent.	President.	Governor.
1.....	6,957	6,052	905	86.99	13.01	5,620	5,523
2.....	5,130	4,209	921	82.05	17.95	3,944	3,823
3.....	5,278	4,439	839	84.10	15.90	4,097	4,058
4.....	5,188	4,342	846	83.69	16.31	4,059	3,826
5.....	7,024	5,962	1,062	84.88	15.12	5,555	5,162
6.....	6,910	5,616	1,294	81.27	18.73	5,340	5,085
7.....	10,567	9,178	1,389	86.86	13.14	8,857	8,734
8.....	10,535	9,090	1,445	86.28	13.72	8,957	8,645
9.....	5,692	4,676	1,016	82.15	17.85	4,410	4,290
10.....	7,419	6,315	1,104	85.12	14.88	6,012	5,822
11.....	6,873	5,869	1,004	85.39	14.61	5,664	5,505
12.....	6,182	5,121	1,061	82.84	17.16	4,875	4,715
13.....	7,667	6,564	1,103	85.61	14.39	6,180	5,980
14.....	8,266	7,015	1,251	84.87	15.13	6,608	6,492
15.....	7,551	6,557	994	86.84	13.16	6,272	6,124
16.....	8,831	7,729	1,102	87.52	12.48	7,594	7,292
17.....	8,441	7,388	1,053	87.53	12.47	7,145	6,971
18.....	8,069	6,984	1,085	86.55	13.45	6,762	6,577
19.....	9,015	7,879	1,136	87.40	12.60	7,635	7,392
20.....	8,639	7,474	1,165	86.52	13.48	7,262	7,190
21.....	8,707	7,530	1,177	86.48	13.52	7,365	7,140
22.....	9,028	8,120	908	89.94	10.06	7,901	7,650
23.....	9,972	9,011	961	90.36	9.64	8,714	8,736
24.....	7,431	6,638	793	89.33	10.67	6,384	6,198
25.....	8,490	7,521	969	88.59	11.41	7,369	7,232
26.....	6,250	5,589	661	89.42	10.58	5,397	5,173
Totals,	200,112	*172,868	27,244	86.39	13.61	165,978	161,335

* Number of names checked on voting list.

Note.— The highest percentage of voters registered who voted was in Ward 23; second, in Ward 22; third, in Ward 26. The lowest percentage was in Ward 6.

VOTE FOR PRESIDENT, BY CANDIDATES, 1920.

State Election, November 2, 1920.

[As Reported by the Election Commissioners.]

Ward.	Cox, D.	Cox, S. L.	Debs, S.	Harding, R.	Total Vote.	Pluralities.	
						Cox, D.	Harding, R.
1.....	2,433	9	295	2,883	5,620	.....	450
2.....	1,844	13	307	1,780	3,944	64	.....
3.....	2,615	18	175	1,289	4,097	1,326	.....
4.....	2,872	14	165	1,008	4,059	1,864	.....
5.....	2,264	14	633	2,644	5,555	.....	380
6.....	2,248	42	486	2,564	5,340	.....	316
7.....	1,461	24	267	7,105	8,857	.....	5,644
8.....	1,669	20	386	6,882	8,957	.....	5,213
9.....	2,842	30	370	1,168	4,410	1,674	.....
10.....	3,181	31	385	2,415	6,012	766	.....
11.....	3,229	32	265	2,138	5,664	1,091	.....
12.....	2,551	24	210	2,090	4,875	461	.....
13.....	2,084	21	255	3,820	6,180	.....	1,736
14.....	3,357	24	317	2,910	6,608	447	.....
15.....	2,710	26	403	3,133	6,272	.....	423
16.....	1,754	82	397	5,361	7,594	.....	3,607
17.....	2,883	52	274	3,936	7,145	.....	1,053
18.....	3,161	184	316	3,101	6,762	60	.....
19.....	1,825	18	394	5,398	7,635	.....	3,573
20.....	2,627	35	286	4,314	7,262	.....	1,687
21.....	1,907	21	531	4,906	7,365	.....	2,999
22.....	3,032	44	258	4,567	7,901	.....	1,535
23.....	1,951	20	287	6,456	8,714	.....	4,505
24.....	2,146	21	212	4,005	6,384	.....	1,859
25.....	1,446	8	108	5,807	7,369	.....	4,361
26.....	2,421	26	197	2,753	5,397	.....	332
Totals.....	62,513	853	8,179	94,433	165,978	7,753	39,673

D. signifies Democratic; R. Republican; S. Socialist; S. L. Socialist Labor.

Note.— Harding's plurality, 31,920. Compared with the total vote for President in 1916, the total in 1920, was 70,688 larger because of the addition of women voters to the electorate.

Vote for Governor, by Candidates,

State Election, November 2, 1920.

[As Reported by Election Commissioner.]

Wards.	C. H. Cox, R. *	W. S. Hutchins, S.	P. Mulligan, S. L.	J. J. Walsh, D.	Total Vote.	Blanks.	Pluralities.	
							J. J. Walsh, D.	C. H. Cox, R.
1.....	2,771	85	29	2,638	5,523	529	.....	133
2.....	1,526	101	31	2,165	3,823	387	639	.....
3.....	1,086	36	32	2,904	4,058	381	1,818	.....
4.....	827	35	35	2,929	3,826	517	2,102	.....
5.....	2,423	303	70	2,366	5,162	800	.....	57
6.....	2,377	195	71	2,442	5,085	531	65	.....
7.....	7,185	135	39	1,375	8,734	445	.....	5,810
8.....	7,140	245	56	1,204	8,645	445	.....	5,936
9.....	1,006	78	59	3,146	4,290	387	2,140	.....
10.....	2,156	151	68	3,447	5,822	493	1,291	.....
11.....	1,952	66	25	3,462	5,505	364	1,510	.....
12.....	1,844	87	46	2,738	4,715	413	894	.....
13.....	3,585	100	49	2,246	5,980	585	.....	1,339
14.....	2,343	96	44	4,009	6,492	523	1,666	.....
15.....	2,772	174	62	3,116	6,124	433	344	.....
16.....	5,222	222	35	1,813	7,292	438	.....	3,409
17.....	3,703	138	102	3,028	6,971	417	.....	675
18.....	2,925	188	63	3,401	6,577	408	476	.....
19.....	5,307	239	39	1,805	7,392	487	.....	3,502
20.....	4,240	97	43	2,810	7,190	284	.....	1,430
21.....	4,824	322	55	1,939	7,140	390	.....	2,885
22.....	4,307	112	72	3,159	7,650	471	.....	1,148
23.....	6,561	148	48	1,979	8,736	276	.....	4,582
24.....	3,836	116	40	2,206	6,198	442	.....	1,630
25.....	5,756	79	20	1,377	7,232	290	.....	4,379
26.....	2,560	43	39	2,531	5,173	416	.....	29
Totals.	90,234	3,591	1,272	66,235	161,338†	11,552	12,945	36,944

* Elected for term of two years, plurality being 23,999, and majority 19,133.
† Includes three votes for "All others."
D. Signifies Democratic; R. Republican; S. Socialist; S. L. Socialist Labor.

VOTE FOR CONGRESSMAN.

By Parties and Districts, November 2, 1920.

[Compiled from Annual Report of Election Commissioners for 1920.]

Ward.	District.	Dem.	Rep.	All Others.	Total Vote.	Pluralities.	
						Dem.	Rep.
1	10th	2,401	3,355	.....	5,756	.....	954
2	"	1,665	2,307	.....	3,972	.....	642
3	"	3,146	1,050	.....	4,196	2,096	.....
4	"	3,131	1,013	.....	4,144	2,118	.....
5	"	1,526	3,927	.....	5,453	.....	2,401
6	"	2,666	2,343	.....	5,009	323	.....
Totals	10th Dist.	14,535	13,995	.....	28,530	4,537	3,997
7	11th	1,430	6,977	.....	8,407	.....	5,547
8	"	1,412	6,976	.....	8,388	.....	5,564
13	"	2,107	3,952	.....	6,059	.....	1,845
14	"	3,839	2,763	.....	6,602	1,076	.....
15	"	3,191	2,970	.....	6,161	221	.....
16	"	1,755	5,267	1	7,023	.....	3,512
22	"	3,039	4,573	.....	7,612	.....	1,534
23	"	1,780	6,800	.....	8,580	.....	5,020
Totals	11th Dist.	18,553	40,278	1	58,832	1,297	23,022
9	12th	3,482	425	P. 587	4,494	2,895	.....
10	"	4,153	1,148	" 658	5,959	3,005	.....
11	"	3,728	1,038	1 } " 869	5,636	2,690	.....
12	"	3,020	1,234	" 484	4,738	1,786	.....
17	"	3,837	2,561	" 563	6,961	1,276	.....
18	"	4,425	1,629	" 529	6,583	2,796	.....
19	"	3,461	3,470	1 } " 346	7,278	.....	9
20	"	3,520	3,212	" 387	7,119	308	.....
21	"	2,996	3,542	" 390	6,928	.....	546
Totals	12th Dist.	32,622	18,259	4,815	55,696	14,756	555
25	13th	1,680	5,189	.....	6,869	.....	3,509
26	"	2,672	2,210	.....	4,882	462	.....
Totals	13th Dist.	4,352	7,399	.....	11,751	462	3,509
24	14th Dist.	2,490	3,620	S. 145	6,255	.....	1,130
Totals, City	.....	72,552	83,551	4,961	161,064	21,052	32,313

Dem. signifies Democratic; P., People's candidate. Rep., Republican. Soc., Socialist.

NOTE.— Congressmen re-elected: 10th Dist., Peter F. Tague (Dem.); 11th Dist., George Holden Tinkham (Rep.); 12th Dist., James A. Gallivan (Dem.); 13th Dist., Robert Luce, (Rep.). 14th Dist., Louis A. Frothingham (Rep.) elected, succeeding Richard Olney 2nd (Dem.). The larger part of District 13 and of District 14 is outside of Boston.

VOTE FOR STATE SENATOR.

By Parties and Districts, November 2, 1920.

[Compiled from Annual Report of Election Commissioners.]

WARDS.	Districts.	Dem.	Rep.	All Others.	Total Vote.	PLURALITIES.	
						Dem.	Rep.
1	Suffolk 1st*	.....	3,251	1	3,252	.....	3,251
3	2nd	3,410	692	.....	4,102	2,718	.....
4	"	3,446	445	.....	3,891	3,001	.....
5	"	3,362	1,581	.....	4,943	1,781	.....
Totals	2nd †	10,218	2,718	.....	12,936	7,500	.....
9	3rd	2,343	401	1 Cit. 1,686	4,431	657	.....
10	"	2,479	1,008	" 2,461	5,948	18	.....
11	"	2,948	1,105	" 1,449	5,502	1,499	.....
Totals	3rd	7,770	2,514	" 5,597	15,881	2,174	.....
2	4th	2,216	1,186	.....	3,402	1,030	.....
6	"	3,032	1,744	.....	4,776	1,288	.....
12	"	3,113	1,280	.....	4,393	1,833	.....
Totals	4th	8,361	4,210	.....	12,571	4,151	.....
7	5th	1,589	6,545	.....	8,134	.....	4,956
8	"	1,408	6,744	.....	8,152	.....	5,336
Totals	5th	2,997	13,289	.....	16,286	.....	10,292
13	6th	2,792	3,087	.....	5,879	.....	295
14	"	4,553	1,779	.....	6,332	2,774	.....
15	"	4,073	1,930	.....	6,003	2,143	.....
Totals	6th	11,418	6,796	.....	18,214	4,917	295
17	7th	3,587	3,168	.....	6,755	419	.....
18	"	4,187	2,183	.....	6,370	2,004	.....
20	"	3,269	3,765	.....	7,034	.....	496
Totals	7th	11,043	9,116	.....	20,159	2,423	496
16	8th	2,179	4,213	378	6,770	.....	2,034
22	"	3,687	3,498	232	7,417	189	.....
23	"	2,256	5,666	427	8,349	.....	3,410
Totals	8th	8,122	13,377	1,037	22,536	189	5,444
19	9th	2,478	4,563	.....	7,041	.....	2,085
21	"	2,329	4,357	.....	6,686	.....	2,028
24	"	2,717	3,471	.....	6,188	.....	754
Totals	9th	7,524	12,391	.....	19,915	.....	4,867
25	Norfolk and Suffolk	1,803	5,094	.....	6,897	.....	3,291
26	Dist.	2,618	2,103	.....	4,721	515	.....
Totals	N. & S.	4,421	7,197	.....	11,618	515	3,291
Totals, City	.....	71,874	74,859	6,635	153,368	21,869	27,936

* First district also includes Chelsea, Revere and Winthrop.
† Second district also includes Wards 1 and 2 of Cambridge.
NOTE. — Cit., signifies Citizens; Dem., Democratic; Rep., Republican. For name and party of Senators elected see page 220.

VOTE FOR REPRESENTATIVES.

By Parties and Districts, November 2, 1920.

[Compiled from Annual Report of Election Commissioners.]

Wds.	Districts.	The Vote For All Candidates.								Wds.
		Dem.	Rep.	Ind.	All Others.	Total Vote.	Pluralities. Dem.	Pluralities. Rep.	Number Who Voted. *	
1.....	Suffolk. 1st....	2,897	4,586	2,395	.....	9,878	.....	1,689	4,939	1
2.....	2nd....	4,027	2,311	.....	.....	6,338	1,716	.....	3,169	2
3.....	3rd....	4,423	866	1,828	1	7,118	2,595	.....	3,559	3
4.....	4th....	6,231	574	.....	.....	6,805	5,657	.....	3,402	4
5.....	5th....	9,492	4,254	.....	.....	13,746	5,238	.....	4,582	5
6.....	6th....	7,671	4,597	.....	.....	12,268	3,074	.....	4,089	6
7.....	7th....	3,522	18,084	852	4	22,462	.....	14,562	7,487	7
8.....	8th....	2,007	12,369	775	7	15,158	.....	10,362	7,579	8
9.....	9th....	7,056	.....	.....	1	7,057	7,055	.....	3,528	9
10.....	10th....	7,883	2,126	.....	.....	10,009	5,757	.....	5,002	10
11.....	11th....	7,536	1,258	.....	.....	8,794	6,278	.....	4,397	11
12.....	12th....	5,768	2,424	212	.....	8,404	3,344	.....	4,202	12
13.....	13th....	6,104	5,797	.....	.....	11,901	307	.....	5,950	13
14.....	14th....	8,660	1,543	.....	.....	10,203	7,117	.....	5,101	14
15.....	15th....	6,756	3,648	.....	.....	10,404	3,108	.....	5,202	15
16.....	16th....	3,266	8,806	.....	.....	12,072	.....	5,540	6,036	16
17.....	17th....	3,743	4,627	2,886	.....	11,256	.....	884	5,628	17
18.....	18th....	6,049	3,788	.....	P.1,802	11,639	2,261	.....	5,819	18
19.....	19th....	6,541	11,625	.....	.....	18,166	.....	8,289	6,055	19
20.....		7,686	10,891	.....	.....	18,577			6,192	20
22.....	22nd....	8,227	10,511	501	.....	19,239	.....	13,015	6,413	22
23.....		5,774	16,505	533	.....	22,812			7,604–	23
21.....	24th....	5,754	11,222	.....	Cit.960	17,936	.....	9,378	5,978–	21
24.....		6,299	10,209	.....	" 208	16,717			5,572	24
25.....	25th....	.....	5,939	.....	5	5,944	.....	5,934	5,944	25
26.....	26th....	2,840	2,449	.....	.....	5,289	391	.....	5,289	26
Totals...	.....	146,212	161,009	9,982	2,989	320,192	53,898	69,653	138,718	.....

NOTE.—Cit., signifies Citizens' Candidate; Dem., Democratic; Ind., Independent; P. People's Candidate; Rep., Republican.

For name and party of each Representative elected, see page 220.

Three Representatives each are elected in the 5th, 6th, 7th, 19th, 22nd and 24th districts, one each in the 25th and 26th, and two each in the other districts, a total of 50.

The total vote in each ward divided by the number elected, hence the figures are not exact but approximate.

Referendum on Establishing a Two-Platoon System in Fire Departments, November 2, 1920.

Wards.	Question: "Shall an act passed in the year 1919, to provide for the division into day and night forces of permanent members of fire departments, known as the two-platoon system, be accepted?"						
	Voted Yes.	Voted No.	Total Vote.	Majorities Voted Yes.	Majorities Voted No.	Per Cent of Total Who Voted No.	Blanks.
1	2,361	2,798	5,159	.....	437	54.24	893
2	2,186	1,273	3,459	913	.....	36.80	750
3*	2,737	1,144	3,881	1,593	.....	* 29.48	558
4	2,663	1,118	3,781	1,545	.....	29.57	561
5	3,213	1 360	4,573	1,853	.....	29.74	1,389
6	2,715	1,908	4,623	807	.....	41.27	993
7	2,159	5,839	7,998	.....	3,680	73.01	1.180
8	1,791	6,076	7,867	.....	4,285	77.23	1,223
9	2,624	1·401	4,025	1,223	.....	34.81	651
10	2,936	2,572	5,508	364	.....	46.69	807
11	2,925	2,358	5,283	567	.....	44.63	586
12	2,543	1,812	4,355	731	.....	41.61	766
13	2,283	2,819	5,102	.....	536	55.25	1,462
14	2,809	3,315	6,124	.....	506	54.13	891
15	2,238	3,310	5,548	.....	1,072	59.66	1,009
16	1,842	4,810	6,652	.....	2,968	72.31	1,077
17	2,386	4,211	6,597	.....	1,825	63.83	791
18	2,533	3,694	6,227	.....	1,161	59.32	757
19	1,882	5,096	6,978	.....	3,214	73.03	901
20	2,128	4,725	6,853	.....	2,597	68.95	621
21	2,069	4,561	6,630	.....	2,492	68.79	900
22	2,061	5,145	7,206	.....	3,084	71.40	914
23*	1,571	6,701	8,272	.....	5,130	* 81.01	739
24	1,650	4,169	5,819	.....	2,519	71.64	819
25	1,513	5,335	6,848	.....	3,822	77.91	673
26	1,886	2,974	4,860	.....	1,088	61.19	729
Totals	59,704	90,524	150,228	9,596	40,416	60.26	22,640

* Ward 23 shows the highest per cent. who voted No, and Ward 3 the lowest.

Note.—This question decided by negative majority of 30,820, the adverse vote being 60.26 per cent of total vote. In 1919 the same question received a smaller adverse vote which was 53.35 per cent of total vote.

REFERENDUM AS TO A CITY COUNCIL OF 15 MEMBERS, BY DISTRICTS, NOVEMBER 2, 1920.

WARDS.	QUESTION: "SHALL THE ACT PASSED BY THE GENERAL COURT IN THE YEAR 1920, PROVIDING FOR THE ELECTION OF A CITY COUNCIL OF FIFTEEN MEMBERS BY DISTRICTS, BE ACCEPTED?"						
	Voted Yes.	Voted No.	Total Vote.	Majorities Voted Yes.	Majorities Voted No.	Per Cent. of Total Who Voted No.	Blanks.
1	2,740	1,718	4,458	1,022	.....	38.54	1,594
2	2,205	831	3,036	1,374	.....	27.37	1,173
3	2,192	1,199	3,391	993	.....	35.36	1,048
4	2,196	1,173	3,369	1,023	.....	34.82	973
5*	3,553	1,066	4,619	2,487	.....	*23.08	1,343
6	1,616	2,757	4,373	.....	1,141	63.05	1,243
7	2,059	5,348	7,407	.....	3,289	72.20	1,771
8*	1,742	5,003	6,745	.....	3,261	*74.17	2,345
9	1,797	1,730	3,527	67	.....	49.05	1,149
10	1,977	2,820	4,797	.....	843	58.79	1,518
11	2,219	2,506	4,725	.....	287	53.04	1,144
12	2,172	1,751	3,923	421	.....	44.63	1,198
13	2,294	2,345	4,639	.....	51	50.55	1.925
14	2,630	2,793	5,423	.....	163	51.50	1,592
15	2,270	2,946	5,216	.....	676	56.48	1,341
16	2,322	3,630	5,952	.....	1,308	60.99	1,777
17	1,970	4,053	6,023	.....	2,083	67.29	1,365
18	2,025	3,625	5,650	.....	1,600	64.16	1,334
19	1,685	4,731	6,416	.....	3,046	73.74	1,463
20	1,923	4,362	6,285	.....	2,439	69.40	1,189
21	2,356	3,582	5,938	.....	1,226	60.32	1,592
22	2,161	4,400	6,561	.....	2,239	67.06	1,559
23	2,108	5,341	7,449	.....	3,233	71.70	1,562
24	2,173	3,009	5,182	.....	836	58.07	1,456
25	2,074	4,165	6,239	.....	2,091	66.76	1,282
26	1,865	2,469	4,334	.....	604	56.97	1,255
Totals	56,324	79,353	135,677	7,387	30,416	58.49	37,191

* Ward 8 shows the highest per cent. who voted No and Ward 5 the lowest.

NOTE.—This question decided in the negative by majority of 23,029, the adverse vote being 58.49 per cent of total vote. In 1914 a similar question was decided by an adverse vote of 64.3 per cent of total vote.

Possible and Actual Vote.

November 2, 1920.

Wards.	Possible Vote. *	Actual Vote.					
		For President.	For Governor.	For State Senator.	For Representative. †	Referenda on:	
						Two-Platoon System.	City Council of 15 Members.
1.....	6,957	5,620	5,523	3,252	4,939	5,159	4,458
2.....	5,130	3,944	3,823	3,402	3,169	3,459	3,036
3.....	5,278	4,097	4,058	4,102	3,559	3,881	3,391
4.....	5,188	4,059	3,826	3,891	3,402	3,781	3,369
5.....	7,024	5,555	5,162	4,943	4,582	4,573	4,619
6.....	6,910	5,340	5,085	4,776	4,089	4,623	4,373
7.....	10,567	8,857	8,734	8,134	7,487	7,998	7,407
8.....	10,535	8,957	8,645	8,152	7,579	7,867	6,745
9.....	5,692	4,410	4,290	4,431	3,528	4,025	3,527
10.....	7,419	6,012	5,822	5,948	5,002	5,508	4,797
11.....	6,873	5,664	5,505	5,502	4,397	5,283	4,725
12.....	6,182	4,875	4,715	4,393	4,202	4,355	3,923
13.....	7,667	6,180	5,980	5,879	5,950	5,102	4,639
14.....	8,266	6,608	6,492	6,332	5,101	6,124	5,423
15.....	7,551	6,272	6,124	6,003	5,202	5,548	5,216
16.....	8,831	7,594	7,292	6,770	6,036	6,652	5,952
17.....	8,441	7,145	6,971	6,755	5,628	6,597	6,023
18.....	8,069	6,762	6,577	6,370	5,819	6,227	5,650
19.....	9,015	7,635	7,392	7,041	6,055	6,978	6,416
20.....	8,639	7,262	7,190	7,034	6,192	6,853	6,285
21.....	8,707	7,365	7,140	6,686	5,978	6,630	5,938
22.....	9,028	7,901	7,650	7,417	6,413	7,206	6,561
23.....	9,972	8,714	8,736	8,349	7,604	8,272	7,449
24.....	7,431	6,384	6,198	6,188	5,572	5,819	5,182
25.....	8,490	7,369	7,232	6,897	5,944	6,848	6,239
26.....	6,250	5,397	5,173	4,721	5,289	4,860	4,334
Totals...	200,112	165,978	161,335	153,368	138,718	150,228	135,677

* The "Possible Vote" is the total number of Registered Voters.

† The total vote for Representative in each ward divided by the number elected, hence approximate, not actual, vote.

POSSIBLE AND ACTUAL VOTE.—PERCENTAGES.

November 2, 1920.

WARD.	PER CENT. OF ACTUAL TO POSSIBLE VOTE.					
	For President.	For Governor.	For State Senator.	For Representative.	REFERENDA ON: Two-Platoon System.	City Council of 15 Members.
1	80.78	79.39	46.74	70.99	74.16	64.08
2	76.88	74.52	66.32	61.77	67.43	59.18
3	77.62	76.89	77.72	67.43	73.53	64.25
4	78.24	73.75	75.00	65.59	72.88	64.94
5	79.09	73.49	70.37	65.23	65.11	65.76
6	77.28	73.59	69.12	59.18	66.90	63.29
7	83.82	82.65	76.98	70.85	75.69	70.10
8	85.02	82.06	77.38	71.94	74.67	64.02
9	77.48	75.37	77.85	61.98	70.71	61.96
10	81.04	78.47	80.17	67.46	74.24	64.66
11	82.41	80.10	80.05	63.97	76.87	68.75
12	78.86	76.27	71.06	67.97	70.45	63.46
13	80.61	78.00	76.68	77.62	66.54	60.51
14	79.94	78.54	76.60	61.71	74.08	65.61
15	83.06	81.10	79.50	68.89	73.47	69.08
16	85.99	82.57	76.66	68.35	75.33	67.40
17	84.65	82.59	80.03	66.67	78.15	71.35
18	83.80	81.51	78.94	72.13	77.17	70.02
19	84.69	82.00	78.10	67.17	77.40	71.17
20	84.06	83.23	81.42	71.67	79.33	72.75
21	84.59	82.00	76.79	68.67	76.16	68.20
22	87.52	84.74	82.16	71.03	79.82	72.67
23	87.38	87.61	83.72	76.25	82.95	74.70
24	85.91	83.41	83.27	74.98	78.31	69.73
25	86.80	85.18	81.24	70.01	80.66	73.49
26	86.35	82.77	75.54	84.62	77.76	69.34
Totals	82.75	80.62	76.64	69.32	75.07	67.80

Summary of Last State Election
BOSTON VOTE, NOVEMBER 2, 1920.

REGISTERED AND ACTUAL VOTERS, WITH PERCENTAGES.

Candidates for:	Possible Vote (*i. e.*, Registered Voters).	Actual Vote.	Per Cent of Interest (*i. e.*, of Actual to Possible Vote).	Per Cent of Leading Vote to Total Vote.
President	200,112	165,978	82.75	57.03 R.
Governor	200,112	161,338	80.62	55.93 R.
Congressman	200,112	161,064	80.49	51.88 R.
Lieutenant Governor	200,112	155,792	77.85	43.21 R.
Other State Officers (four)	800,448	604,999	75.58	53.80 R.
State Senator	200,112	153,368	76.64	48.81 R.
Representative	200,112	138,718	69.32	50.29
Referenda.				
Question as to Acceptance of Two-Platoon System in Fire Dept.	200,112	150,228	75.07	60.26 No
Question as to Establishing a City Council of 15 Members Elected by Districts, in place of Existing Council	200,112	135,677	67.80	58.48 No
Question as to approving "An Act to Regulate the Manufacture and Sale of Beer, Cider and Light Wines," in which it is provided that all beverages containing . . . not more than two and three-fourths per cent of alcohol by weight at 60 degrees F. shall be deemed non-intoxicating	200,112	150,951	75.43	57.83 Yes

Note.— At this State Election 172,868 names were checked, or 86.39 per cent. of the number of registered voters, including women voters, not separately listed.

Under Per cent. of Leading Vote, R. indicates Republican.

COMPARATIVE STATISTICS

OF

ELECTIONS.

1917-1919.

Men Listed, Registration and Vote,

City and State Elections, 1917.

[Compiled from Reports of Election Commissioners.]

Wards.	State Election, November 6, 1917.					City Election, December 18, 1917.			
	Men Listed, 1917.	Men Registered.	Names Checked.	Per Cent Voted. *	Vote for Governor.	Men Registered.	Names Checked.	Per Cent Voted. *	Vote for Mayor.
1.....	6,985	4,176	2,778	66	2,748	4,280	3,069	72	3,051
2.....	10,284	3,437	2,189	64	2,142	3,563	2,635	74	2,609
3.....	5,675	3,262	1,960	60	1,926	3,361	2,506	75	2,495
4.....	5,259	3,070	1,974	64	1,934	3,163	2,455	78	2,427
5.....	22,641	5,144	3,378	66	3,284	5,404	4,131	76	4,058
6.....	11,916	3,817	2,291	60	2,241	4,098	3,109	76	3,093
7.....	12,829	4,734	2,905	61	2,865	5,074	3,701	73	3,681
8.....	10,601	4,339	2,770	64	2,745	4,551	3,398	75	3,385
9.....	9,518	4,230	2,591	61	2,558	4,353	3,358	77	3,341
10.....	7,824	4,793	3,117	65	3,067	4,929	3,790	77	3,773
11.....	7,700	4,571	2,795	61	2,770	4,703	3,550	75	3,545
12.....	8,395	4,330	2,678	62	2,640	4,525	3,472	77	3,450
13.....	9,158	4,070	2,387	59	2,338	4,222	3,034	72	3,015
14.....	7,536	4,626	3,231	70	3,181	4,778	3,718	78	3,705
15.....	7,764	4,456	2,947	66	2,908	4,689	3,531	75	3,511
16.....	7,886	4,809	3,300	69	3,267	4,998	3,938	79	3,918
17.....	7,616	4,628	2,927	63	2,899	4,799	3,701	77	3,686
18.....	7,683	4,784	2,942	61	2,908	4,929	3,772	77	3,759
19.....	7,463	4,639	3,026	65	2,992	4,824	3,667	76	3,650
20.....	7,287	4,826	3,106	64	3,084	4,970	3,731	75	3,720
21.....	8,096	4,858	3,270	67	3,230	5,067	3,725	74	3,711
22.....	7,462	4,760	3,315	70	3,266	4,935	3,960	80	3,940
23.....	7,030	5,212	3,580	69	3,542	5,315	4,205	79	4,191
24.....	7,146	3,737	2,639	71	2,616	3,862	3,001	78	2,983
25.....	6,469	3,786	2,418	64	2,401	4,056	3,016	74	3,008
26.....	5,740	3,357	2,182	65	2,153	3,460	2,610	75	2,597
Totals...	223,963	112,451	72,696	65	71,705	116,908	88,783	76	88,302

* Per Cent. of "Names Checked" to "Men Registered."

VOTE FOR GOVERNOR, BY CANDIDATES, 1917.

[As Reported by the Election Commissioners.]

WARDS.	STATE ELECTION, NOVEMBER 6, 1917.						PLURALITIES.	
	Hayes, S. L.	Lawrence, P.	Mansfield, D.	McCall, R. *	McCarty, S.	Total Vote.	Mansfield, D.	McCall, R.
1.....	20	10	1,534	1,139	45	2,748	395	.....
2.....	30	9	1,429	597	77	2,142	832	.....
3.....	11	11	1,433	445	26	1,926	988	.....
4.....	5	5	1,575	324	25	1,934	1,251	.....
5.....	72	11	2,063	892	246	3,284	1,171	.....
6.....	43	8	1,245	798	147	2,241	447	.....
7.....	20	36	661	2,058	90	2,865	.....	1,397
8.....	21	20	480	2,061	163	2,745	.....	1,581
9.....	22	6	2,071	383	76	2,558	1,688	.....
10.....	31	10	1,966	919	141	3,067	1,047	.....
11.....	27	6	1,898	790	49	2,770	1,108	.....
12.....	19	8	1,858	698	57	2,640	1,160	.....
13.....	28	21	1,187	1,038	64	2,338	149	.....
14.....	35	5	2,262	766	113	3,181	1,496	.....
15.....	55	21	1,581	1,028	223	2,908	553	.....
16.....	43	33	893	2,182	116	3,267	.....	1,289
17.....	36	12	1,473	1,286	92	2,899	187	.....
18.....	26	12	1,713	1,032	125	2,908	681	.....
19.....	43	21	803	1,980	145	2,992	.....	1,177
20.....	34	16	1,305	1,676	53	3,084	.....	371
21.....	49	26	1,000	1,916	239	3,230	.....	916
22.....	43	28	1,450	1,573	172	3,266	.....	123
23.....	73	29	914	2,289	237	3,542	.....	1,375
24.....	30	20	1,027	1,413	126	2,616	.....	386
25.....	11	6	721	1,627	36	2,401	.....	906
26.....	20	20	1,147	931	35	2,153	216	.....
Totals.....	847	410	35,689	31,841	2,918	71,705	13,369	9,521

*Elected for term of one year, plurality being 90,479 in the State. Mansfield's plurality in Boston 3,848, or 14,817 less than in 1916. Republican vote in Boston 44.4 per cent of total vote, the highest since 1900.

D. Signifies Democratic; P. Prohibition; R. Republican; S. Socialist; S. L. Socialist Labor.

VOTE FOR MAYOR, BY CANDIDATES, 1917.

[Compiled from Report of Election Commissioners.]

WARDS.	CITY ELECTION, DECEMBER 18, 1917.								
	J. A. Gallivan.	J. M. Curley.	A. J. Peters. *	P. F. Tague.	All Others.	Total Vote.	PLURALITIES.		Per Cent Voted.
							For Peters.	For Curley.	
1.....	669	1,033	1,137	209	3	3,051	104	.....	71.29
2.....	684	1,021	647	230	27	2,609	.....	374	73.22
3.....	415	1,275	485	319	1	2,495	.....	790	74.23
4.....	385	1,124	389	529	.....	2,427	.....	735	76.73
5.....	634	966	2,344	78	36	4,058	1,378	.....	75.09
6.....	883	983	1,170	32	25	3,093	187	.....	75.48
7.....	615	569	2,450	25	22	3,681	1,881	.....	72.55
8.....	409	479	2,456	20	21	3,385	1,977	.....	74.38
9.....	1,793	1,308	224	5	11	3,341	.....	1,084	76.75
10.....	1,718	1,367	643	18	27	3,773	.....	724	76.55
11.....	1,472	1,392	657	21	3	3,545	.....	735	75.38
12.....	555	2,121	764	8	2	3,450	.....	1,357	76.24
13.....	414	1,053	1,530	11	7	3,015	477	.....	71.41
14.....	514	1,942	1,230	16	3	3,705	.....	712	77.54
15.....	426	1,404	1,647	16	18	3,511	243	.....	74.88
16.....	935	927	2,021	17	18	3,918	1,094	.....	78.39
17.....	1,043	1,198	1,406	28	11	3,686	208	.....	76.81
18.....	1,373	1,338	1,003	22	23	3,759	.....	335	76.26
19.....	908	637	2,063	28	14	3,650	1,426	.....	75.66
20.....	877	1,053	1,777	8	5	3,720	724	.....	74.85
21.....	753	843	2,068	13	34	3,711	1,225	.....	73.24
22.....	376	1,256	2,274	21	13	3,940	1,018	.....	79.84
23.....	351	779	3,029	21	11	4,191	2,250	.....	78.85
24.....	411	818	1,726	19	9	2,983	908	.....	77.24
25.....	390	798	1,798	16	6	3,008	1,000	.....	74.16
26.....	424	1,164	985	21	3	2,597	.....	179	75.06
Totals...	19,427	28,848	37,923	1,751	353	88,302	16,100	7,025	75.53

* Elected for four years by plurality of 9,075 (no re-election, no recall).

VOTE FOR CITY COUNCIL, DECEMBER 18, 1917.

[As Reported by Election Commissioners.]

WARDS.	A. E. Wellington.	J. J. Cassidy.	H. E. Hagan. *	T. F. Coffey.	D. W. Lane. †	J. J. Leonard.	A. Hurwitz.	J. T. Moriarty. †	P. B. Carr.	All Others.	Blanks.
1	2,292	904	864	708	816	404	423	1,033	448	.....	1,315
2	1,740	825	567	786	546	347	396	966	302	3	1,427
3	639	887	511	430	593	452	240	1,101	1,628	.....	1,037
4	609	1,034	479	392	482	485	148	1,097	1,398	.....	1,241
5	1,335	1,257	1,948	549	991	516	1,551	1,894	446	2	1,904
6	808	931	982	500	1,123	819	905	1,260	499	2	1,498
7	948	765	1,879	336	2,377	713	1,861	755	372	.....	1,097
8	652	586	2,007	231	2,310	621	1,996	514	298	.....	979
9	755	1,778	684	536	764	448	224	2,487	878	.....	1,520
10	1,074	1,682	986	431	1,142	570	492	2,586	683	.....	1,724
11	990	1,381	1,087	483	1,072	707	430	2,332	674	.....	1,494
12	946	1,591	912	613	1,113	920	562	1,746	661	.....	1,352
13	825	1,039	939	446	1,414	868	817	1,187	441	.....	1,126
14	885	1,627	888	760	1,521	1,178	550	1,792	777	.....	1,176
15	844	1,214	1,119	596	1,555	1,229	945	1,366	563	.....	1,162
16	1,081	823	1,426	356	1,772	770	2,137	864	391	.....	2,194
17	1,092	1,143	1,484	420	1,597	928	1,047	1,623	545	.....	1,224
18	978	1,256	1,277	485	1,376	932	1,089	1,677	640	.....	1,606
19	1,009	737	1,603	261	1,874	818	1,919	839	388	.....	1,553
20	1,283	1,086	1,646	439	1,819	862	1,131	1,325	634	3	965
21	1,113	808	1,602	330	1,835	807	1,766	1,010	443	3	1,458
22	925	1,024	1,378	455	1,766	2,213	1,138	1,282	402	.....	1,297
23	1,175	743	2,068	267	2,482	1,818	1,724	903	344	6	1,085
24	928	761	1,303	343	1,480	851	1,015	965	470	1	886
25	928	992	1,367	208	1,814	627	1,250	733	354	.....	775
26	740	1,239	855	354	1,200	684	564	974	539	.....	681
Totals	26,594	28,113	31,861	11,715	36,834	21,587	26,320	34,311	15,218	20	33,776

* Re-elected. † Elected.

NOTE.— Candidates' names are in same order as on official ballot.

MEN LISTED, REGISTRATION AND VOTE.

City and State Elections, 1918.

[Compiled from Reports of Election Commissioners.]

Wards.	State Election, November 5, 1918.					City Election, December, 17, 1918.			
	Men Listed. 1918.	Men Registered.	Names Checked.	Per Cent Voted. *	Vote for Governor.	Men Registered.	Names Checked.	Per Cent Voted. *	Vote for City Council.
1.....	7,185	4,124	2,883	70	2,806	4,139	1,591	38	4,037
2.....	10,395	3,293	2,354	71	2,243	3,302	1,399	42	3,527
3.....	5,457	3,158	2,280	72	2,205	3,166	1,266	40	3,354
4.....	5,134	3,050	2,308	76	2,203	3,058	1,389	45	3,591
5.....	22,481	4,836	3,617	75	3,420	4,872	2,592	53	6,779
6.....	12,122	3,761	2,646	70	2,546	3,773	1,879	50	4,770
7.....	13,034	4,647	3,240	70	3,199	4,679	1,747	37	4,777
8.....	10,762	4,108	2,925	71	2,885	4,128	1,775	43	4,947
9.....	9,040	3,987	2,631	66	2,566	3,996	1,664	42	4,434
10.....	7,553	4,636	3,009	65	2,973	4,644	1,890	41	4,975
11.....	7,741	4,544	2,892	64	2,848	4,555	1,678	37	4,530
12.....	8,058	4,174	2,613	63	2,555	4,182	1,569	38	4,266
13.....	8,876	3,802	2,457	65	2,401	3,818	1,420	37	3,727
14.....	7,653	4,564	3,112	68	3,051	4,581	2,034	44	5,501
15.....	7,663	4,357	2,890	66	2,843	4,370	1,800	41	4,775
16.....	7,969	4,990	3,584	72	3,517	5,009	1,944	39	4,792
17.....	7,753	4,673	3,218	69	3,177	4,684	1,728	37	4,619
18.....	8,136	4,857	3,167	65	3,126	4,866	1,695	35	4,470
19.....	7,550	4,663	3,272	70	3,224	4,682	1,712	37	4,382
20.....	7,600	4,814	3,304	69	3,273	4,833	1,563	32	4,313
21.....	8,848	4,988	3,387	68	3,342	5,002	1,503	30	3,997
22.....	7,484	4,842	3,330	69	3,281	4,852	1,990	41	5,420
23.....	7,279	5,269	3,758	71	3,728	5,276	1,888	36	5,252
24.....	7,153	3,740	2,669	71	2,634	3,750	1,032	28	2,869
25.....	7,306	4,038	2,768	69	2,744	4,065	1,303	32	3,562
26.....	5,762	3,249	2,245	69	2,217	3,259	1,112	34	3,046
Totals..	225,994	111,164	76,559	69	75,007	111,541	43,163	39	114,712

* Per Cent. of "Names Checked" to "Men Registered."

VOTE FOR GOVERNOR, BY CANDIDATES, 1918.

[As Reported by the Election Commissioners.]

WARD.	STATE ELECTION, NOVEMBER 5, 1918.					PLURALITIES.	
	Coolidge, R. *	Long, D.	McBride, S.	Paulsen, S. L.	Total Vote.	Coolidge, R.	Long, D.
1.....	928	1,845	20	13	2,806	.....	917
2.....	448	1,708	68	18	2,243	.....	1,260
3.....	348	1,834	16	7	2,205	.....	1,486
4.....	227	1,958	11	7	2,203	.....	1,731
5.....	705	2,589	104	22	3,420	.....	1,884
6.....	580	1,881	64	21	2,546	.....	1,301
7.....	1,997	1,141	50	11	3,199	856	.....
8.....	1,906	901	62	16	2,885	1,005	.....
9.....	229	2,301	30	6	2,556	.....	2,072
10.....	644	2,250	57	22	2,973	.....	1,606
11.....	517	2,308	18	5	2,848	.....	1,791
12.....	525	2,006	18	6	2,555	.....	1,481
13.....	1,045	1,334	18	4	2,401	.....	289
14.....	573	2,424	42	12	3,051	.....	1,851
15.....	825	1,898	94	25	2,843	.....	1,073
16.....	1,847	1,584	69	17	3,517	263	.....
17.....	1,100	2,022	41	14	3,177	.....	922
18.....	753	2,295	58	20	3,126	.....	1,542
19.....	1,637	1,508	69	10	3,224	129	.....
20.....	1,371	1,877	18	7	3,273	.....	506
21.....	1,541	1,675	102	24	3,342	.....	134
22.....	1,307	1,877	73	24	3,281	.....	570
23.....	2,211	1,422	82	13	3,728	789	.....
24.....	1,190	1,390	48	6	2,634	.....	200
25.....	1,606	1,122	13	3	2,744	484	.....
26.....	690	1,509	16	2	2,217	.....	819
Totals....	26,750	46,659	1,261	335	75,007 †	3,526	23,435

*Elected for term of one year, plurality being 17,035 in State, or 73,444 less than McCall's in 1917. Long's plurality in Boston 19,909, or 16,061 more than Mansfield's in 1917.

D. Signifies Democratic; R. Republican; S. Socialist. S. L. Socialist Labor.

† Includes 2 votes for "All Others."

VOTE FOR CONGRESSMAN,

By Parties and Districts, November 5, 1918.

[Compiled from Annual Report of Election Commissioners for 1918.]

WARD.	District.	Dem.	Rep.	All Others.	Total Vote.	PLURALITIES.	
						Dem.	Ind.
1	10th	824	249	Ind., 1,701	2,774	.....	877
2	"	976	117	" 1,141	2,234	.....	165
3	"	829	120	" 1,220	2,169	.....	391
4	"	798	60	" 1,364	2,222	.....	566
5	"	2,570	248	" 572	3,390	1,998	.....
6	"	1,230	275	" 999	2,505	231	.....
Totals	10th Dist.	7,227	1,069	6,998	15,294	2,229	1,999
							Rep.
7	11th	997	2,075	.....	3,072	.....	1,078
8	"	833	1,958	1	2,792	.....	1,125
13	"	1,067	1,275	2	2,344	.....	208
14	"	2,031	966	.....	2,997	1,065	.....
15	"	1,563	1,181	1	2,745	382	.....
16	"	1,311	2,022	.....	3,333	.....	711
22	"	1,550	1,655	.....	3,205	.....	105
23	"	1,162	2,478	.....	3,640	.....	1,316
Totals	11th Dist.	10,514	13,610	4	24,128	1,447	4,543
9	12th	2,179	289	1	2,469	1,890	.....
10	"	2,211	625	.....	2,836	1,586	.....
11	"	2,253	485	.....	2,738	1,768	.....
12	"	1,842	571	.....	2,413	1,271	.....
17	"	2,063	998	.....	3,061	1,065	.....
18	"	2,342	672	.....	3,014	1,670	.....
19	"	1,733	1,348	.....	3,081	385	.....
20	"	1,862	1,319	1	3,182	543	.....
21	"	1,801	1,379	1	3,181	422	.....
Totals	12th Dist.	18,286	7,686	3	25,975	10,600	.....
25	13th	1,092	1,535	.....	2,627	.....	443
26	"	1,420	684	.....	2,104	736	.....
Totals	13th Dist.	2,512	2,219	.....	4,731	736	443
24	14th Dist.	1,608	965	.....	2,573	643	.....
Totals, City,	.....	40,147	25,549	7,005	72,701	15,655	4,986

Dem. signifies Democratic; Ind., Independent, Rep., Republican.

NOTE.— Congressmen elected: 10th Dist., John F. Fitzgerald (Dem.); 11th Dist., George Holden Tinkham (Rep.); 12th Dist., James A. Gallivan (Dem.); 13th Dist., Robert Luce (Rep.); 14th Dist., Richard Olney (Dem). The larger part of District 13 and of District 14 is outside of Boston.

VOTE ON ESTABLISHING THE POPULAR INITIATIVE AND REFERENDUM. November 5, 1918.

WARDS.	QUESTION: "SHALL THE ARTICLE OF AMENDMENT RELATIVE TO THE ESTABLISHMENT OF THE POPULAR INITIATIVE AND REFERENDUM AND THE LEGISLATIVE INITIATIVE OF SPECIFIC AMENDMENTS OF THE CONSTITUTION, SUBMITTED BY THE CONSTITUTIONAL CONVENTION, BE APPROVED AND RATIFIED?"					
	Voted Yes.	Voted No.	Total Vote.	Majorities Voted. Yes.	Per Cent of Total Who Voted Yes.	Blanks.
1	1,427	448	1,875	979	76.11	1,008
2	1,030	317	1,347	713	76.47	1,007
3	1,196	299	1,495	897	80.00	785
4	1,194	255	1,449	939	82.40	859
5	1,952	397	2,349	1,555	83.10	1,268
6	1,350	409	1,759	941	76.75	887
7	1,602	950	2,552	652	62.77	688
8†	1,083	1,422	2,505	(No, 339)	(No, 56.77)	420
9*	1,453	277	1,730	1,176	83.99	901
10	1,779	467	2,246	1,312	79.21	763
11	1,721	421	2,142	1,300	80.35	750
12	1,440	387	1,827	1,053	78.82	786
13	1,205	489	1,694	716	71.13	763
14	1,751	512	2,263	1,239	77.37	849
15	1,647	517	2,164	1,130	76.11	726
16	1,902	795	2,697	1,107	70.52	887
17	1,872	673	2,545	1,199	73.56	673
18	1,969	460	2,429	1,509	81.06	738
19	1,742	913	2,655	829	65.61	617
20	1,851	764	2,615	1,087	70.78	689
21	1,711	950	2,661	761	64.30	726
22	1,796	810	2,606	986	68.92	724
23	2,010	1,110	3,120	900	64.42	638
24	1,373	713	2,086	660	65.82	583
25*	1,288	1,034	2,322	254	55.47	446
26	1,289	468	1,757	821	73.36	488
Totals	40,633	16,257	56,890	24,376	71.42	19,669

*Ward 9 shows the highest per cent. who voted Yes, and Ward 25 the lowest.
†Ward 8 was the only Ward voting No.

Vote For City Council, 1918.

[As Reported by the Election Commissioners.]

Ward.	City Election, December 17, 1918.							Blanks.
	J. A. Donoghue. *	A. E. Wellington.	J. J. Cassidy.	F. A. Goodwin.	A. Hurwitz.	W. L. Collins. *	E. F. McLaughlin. *	
1.....	404	1,100	335	839	233	553	572	736
2.....	405	929	296	603	296	480	518	670
3.....	571	355	582	232	164	644	805	444
4.....	567	360	605	274	138	701	946	576
5.....	1,395	1,473	779	224	997	1,000	911	997
6.....	1,340	229	420	206	603	871	1,101	867
7.....	935	369	422	462	867	1,068	654	464
8.....	1,198	289	337	228	1,172	1,314	409	378
9.....	829	366	953	237	154	706	1,189	558
10.....	1,059	436	857	285	319	901	1,118	695
11.....	866	404	831	267	236	816	1,110	504
12.....	787	320	716	355	297	750	1,041	441
13.....	745	349	523	285	383	642	800	533
14.....	1,109	379	1,020	344	374	882	1,393	601
15.....	942	331	754	318	539	870	971	625
16.....	796	380	508	305	1,144	1,034	625	1,040
17.....	801	446	612	313	500	941	1,006	565
18.....	798	376	645	256	457	895	1,043	615
19.....	802	354	375	242	927	1,132	550	754
20.....	808	393	499	300	522	1,030	761	376
21.....	734	351	362	307	723	980	540	512
22.....	1,139	456	731	388	646	1,100	960	550
23.....	1,069	461	401	389	971	1,317	644	412
24.....	543	276	330	231	415	622	452	227
25.....	682	291	496	219	567	798	509	347
26.....	536	292	581	195	250	527	665	290
Totals..	21,860	11,815	14,970	8,304	13,894	22,574	21,293	14,777

*Elected for term of three years.

Note.— Candidates' names are in same order as on official ballot. Vote for "All Others," 2.

MEN LISTED, REGISTRATION AND VOTE.

City and State Elections, 1919.

[Compiled from Reports of Election Commissioners.]

WARDS.	STATE ELECTION, NOVEMBER 4, 1919.					CITY ELECTION, DECEMBER 16, 1919.			
	Men Listed, 1919.	Men Registered.	Names Checked.	Per Cent. Voted. *	Vote for Governor.	Men Registered.	Names Checked.	Per Cent. Voted. *	Vote for City Council.
1.....	7,294	4,264	3,274	77	3,241	4,285	1,480	35	3,982
2.....	10,410	3,611	2,685	74	2,638	3,632	1,224	34	3,194
3.....	5,576	3,307	2,553	77	2,526	3,319	1,300	39	3,562
4.....	5,193	3,109	2,454	79	2,411	3,132	1,416	45	3,844
5.....	22,218	5,131	4,119	80	4,038	5,205	2,253	43	6,185
6.....	12,865	4,466	3,380	76	3,339	4,499	1,573	35	4,299
7.....	14,067	4,958	3,923	79	3,846	5,063	1,669	33	4,597
8.....	11,140	4,528	3,797	84	3,753	4,589	1,882	41	5,351
9.....	8,812	3,953	3,252	82	3,206	3,980	1,696	43	4,628
10.....	7,730	4,728	3,665	77	3,637	4,745	1,914	40	5,155
11.....	8,029	4,788	3,769	79	3,735	4,810	1,658	34	4,562
12.....	8,235	4,197	3,173	76	3,137	4,229	1,531	36	4,249
13.....	8,806	4,029	3,035	75	2,949	4,066	1,470	36	3,891
14.....	7,550	4,736	3,756	79	3,712	4,766	2,182	46	5,922
15.....	7,943	4,661	3,607	77	3,577	4,689	1,851	39	5,007
16.....	8,619	5,324	4,333	81	4,287	5,360	1,711	32	4,697
17.....	8,148	4,903	3,926	80	3,883	4,938	1,726	35	4,698
18.....	8,428	5,062	3,904	77	3,868	5,090	1,583	31	4,389
19.....	7,918	5,090	3,969	78	3,939	5,124	1,642	32	4,482
20.....	8,131	5,088	4,042	79	4,010	5,109	1,456	28	4,146
21.....	9,104	5,201	4,043	78	3,992	5,236	1,391	27	3,854
22.....	7,633	4,881	3,989	82	3,951	4,917	1,888	38	5,251
23.....	7,453	5,448	4,458	82	4,423	5,465	1,805	33	4,995
24.....	7,140	3,810	3,148	83	3,098	3,820	1,001	26	2,826
25.....	7,313	4,300	3,459	80	3,432	4,334	1,394	32	3,948
26.....	5,604	3,292	2,625	80	2,598	3,304	1,058	32	2,968
Totals..	231,359	116,865	92,338	79	91,226	117,706	41,754	35	114,682

* Per Cent. of "Names Checked" to "Men Registered."

VOTE FOR GOVERNOR, BY CANDIDATES,

State Election, November 4, 1919.

[As Reported by Election Commissioners.]

WARDS.	C. Coolidge, R. *	C. B. Ernst, P.	W. A. King, S.	R. H. Long, D.	I. Paulsen, S. L.	Total Vote.	PLURALITIES.	
							Coolidge, R.	Long, D.
1.....	1,528	1	19	1,684	9	3,241	.....	156
2.....	842	6	36	1,746	8	2,638	.....	904
3.....	586	2	11	1,921	6	2,526	.....	1,335
4.....	393	1	8	2,006	3	2,411	.....	1,613
5.....	1,229	12	67	2,702	28	4,038	.....	1,473
6.....	1,139	7	47	2,131	15	3,339	.....	992
7.....	2,801	5	23	1,001	16	3,846	1,800	.....
8.....	2,883	1	41	814	14	3,753	2,069	.....
9.....	498	8	19	2,675	6	3,206	.....	2,177
10.....	1,203	7	43	2,354	30	3,637	.....	1,151
11.....	1,061	7	29	2,628	10	3,735	.....	1,567
12.....	954	5	19	2,154	5	3,137	.....	1,200
13.....	1,486	2	12	1,439	10	2,949	47	.....
14.....	1,070	8	27	2,598	9	3,712	.....	1,528
15.....	1,262	4	49	2,234	28	3,577	.....	972
16.....	2,866	6	63	1,341	11	4,287	1,525	.....
17.....	1,774	4	35	2,052	18	3,883	.....	278
18.....	1,465	2	38	2,351	12	3,868	.....	886
10.....	2,673	7	56	1,191	12	3,939	1,482	.....
20.....	2,055	2	17	1,923	13	4,010	132	.....
21.....	2,254	8	81	1,624	25	3,992	630	.....
22.....	1,967	1	32	1,933	18	3,951	34	.....
23.....	3,069	5	55	1,277	17	4,423	1,792	.....
24.....	1,709	7	32	1,335	15	3,098	374	.....
25.....	2,478	2	11	937	4	3,432	1,541	.....
26.....	1,135	2	9	1,448	4	2,598	.....	313
Totals.	42,380	122	879	47,499	346	91,226	11,426	16,545

* Elected for term of one year, plurality being 125,101 in State, or 108,066 more than in 1918. Long's plurality in Boston 5,119, *i. e.*, the smallest Democratic plurality since 1907, excepting Mansfield's in 1917, viz. 3,848.

D. Signifies Democratic; R. Republican; S. Socialist; S L. Socialist Labor.

POSSIBLE AND ACTUAL VOTE.

November 4, 1919.

WARDS.	POSSIBLE VOTE. *	ACTUAL VOTE.					
		For Governor.	For Lieut-Governor.	For State Senator.	For Representative. †	REFERENDA ON: Two-Platoon System.	REFERENDA ON: Approval of Constitution.
1.....	4,264	3,241	3,141	3,072	2,766	2,893	2,097
2.....	3,611	2,638	2,497	2,432	2,187	2,257	1,649
3.....	3,307	2,526	2,445	2,293	2,072	2,292	1,673
4.....	3,109	2,411	2,334	2,203	1,981	2,181	1,593
5.....	5,131	4,038	3,850	3,536	2,949	3,199	2,577
6.....	4,466	3,339	3,223	3,092	2,632	2,846	2,258
7.....	4,958	3,846	3,818	3,629	3,375	3,367	2,790
8.....	4,528	3,753	3,667	3,566	3,082	3,272	2,850
9.....	3,953	3,206	3,086	3,171	2,567	2,737	2,045
10.....	4,728	3,637	3,527	3,521	2,803	3,218	2,439
11.....	4,788	3,735	3,641	3,606	2,887	3,425	2,533
12.....	4,197	3,137	3,057	2,963	2,617	2,745	2,117
13.....	4,029	2,949	2,882	2,777	2,485	2,523	2,079
14.....	4,736	3,712	3,592	3,584	3,082	3,277	2,570
15.....	4,661	3,577	3,488	3,407	2,976	3,206	2,568
16.....	5,324	4,287	4,180	4,160	3,542	3,626	2,866
17.....	4,903	3,883	3,787	3,626	3,289	3,515	2,735
18.....	5,062	3,868	3,796	3,654	3,003	3,510	2,698
19.....	5,090	3,939	3,841	3,757	3,308	3,502	2,813
20.....	5,088	4,010	3,943	3,805	3,405	3,706	2,854
21.....	5,201	3,992	3,927	3,808	3,266	3,454	2,771
22.....	4,881	3,951	3,875	3,750	3,858	3,618	2,847
23.....	5,448	4,423	4,384	4,141	3,246	4,078	3,270
24.....	3,810	3,098	3,055	3,014	2,576	2,704	2,076
25.....	4,300	3,432	3,406	3,269	3,300	3,125	2,562
26.....	3,292	2,598	2,559	2,406	1,990	2,347	1,814
Totals...	116,865	91,226	89,001	86,242	75,244	80,623	63,144

*The "Possible Vote" is the total number of Registered Voters.
† The total vote for Representative in each ward divided by the number elected, hence approximate, not actual , vote.

Vote for City Council, December 16, 1919.

[As Reported by Election Commissioners.]

Ward.	D. J. Brickley. †	W. F. McCarthy.	F. J. W. Ford. *	R. F. Scannell, Jr.	J. J. Cassidy.	T. J. Ball.	T. F. Coffey.	E. I. Kelley.	D. J. McDonald.	J. A. Watson. *	P. H. Jennings.	Total Vote.	Blanks.	Ward.
1	512	83	644	50	307	226	227	791	580	475	87	3,982	458	1
2	380	70	498	49	226	112	391	621	449	321	77	3,194	478	2
3	529	82	646	59	353	136	94	66	903	554	140	3,562	338	3
4	517	105	718	67	362	125	126	80	971	633	140	3,844	404	4
5	917	127	1,234	112	677	244	157	360	1,142	1,092	123	6,185	574	5
6	902	137	673	111	450	311	151	79	489	652	344	4,299	420	6
7	1,053	103	663	120	774	724	94	53	338	531	144	4,597	410	7
8	1,530	85	483	115	1,230	1,143	62	42	232	326	103	5,351	295	8
9	649	104	1,305	74	397	123	116	67	726	704	363	4,628	460	9
10	732	105	1,434	76	498	256	96	73	836	778	271	5,155	587	10
11	650	98	1,090	68	428	208	99	60	771	746	344	4,562	412	11
12	586	106	809	74	480	219	109	76	657	918	215	4,249	344	12
13	596	123	646	101	353	288	93	73	479	997	142	3,891	519	13
14	761	420	929	404	510	306	120	149	781	1,345	197	5,922	624	14
15	714	422	771	108	474	330	133	108	609	1,133	205	5,007	546	15
16	925	70	780	104	669	566	78	48	467	805	185	4,697	436	16
17	906	112	833	86	616	486	101	63	596	683	216	4,698	480	17
18	758	123	902	107	416	283	82	77	688	745	208	4,389	360	18
19	972	72	735	88	735	828	44	50	377	462	119	4,482	443	19
20	772	74	816	79	519	476	98	72	516	590	134	4,146	222	20
21	723	97	735	78	498	486	57	60	432	546	142	3,854	319	21
22	961	267	875	102	714	570	94	84	626	774	184	5,251	413	22
23	1,239	104	695	97	823	849	58	77	421	515	117	4,995	420	23
24	520	78	533	65	348	347	51	64	338	390	92	2,826	177	24
25	817	58	562	106	881	601	41	45	376	413	48	3,948	234	25
26	470	88	528	54	465	259	62	55	429	461	97	2,968	206	26
Totals	20,091	3,313	20,537	2,554	14,203	10,502	2,834	3,393	15,229	17,589	4,437	114,682	10,579	Totals

* Re-elected. † Elected.

Note.— Candidates' names are in same order as on official ballot.

VOTE FOR SCHOOL COMMITTEE, BY CANDIDATES, 1917–1919.

[As Reported by the Election Commissioners.]

Ward.	Election, Dec. 18, 1917.				Election, Dec. 17, 1918.			Election, Dec. 16, 1919.			
	Joseph Lee.	R. J. Lane. *	M. H. Corcoran. *	W. S. Kenny.	Mary E. Matthews.	Frances G. Curtis. *	Mary E. Meehan.	C. S. O'Connor. *	F. A. McLaughlin.	F. L. Bogan. *	H. Abrahams.
1	1,474	1,345	1,457	1,811	356	752	496	804	537	1,039	626
2	1,030	1,340	1,353	1,384	319	531	473	712	527	586	371
3	827	1,800	2,028	948	321	354	724	861	389	991	342
4	708	1,373	1,783	916	434	330	622	894	443	1,101	343
5	1,406	1,881	1,790	2,440	408	623	1,360	1,617	802	638	1,072
6	1,454	1,503	1,456	1,446	357	748	724	896	451	938	674
7	2,780	1,438	990	2,467	206	1,433	350	539	362	1,332	1,235
8	3,242	976	845	3,048	120	1,943	273	422	271	1,890	1,814
9	868	2,315	2,728	992	268	279	1,209	1,603	554	795	324
10	1,240	2,711	3,083	1,389	266	547	1,328	1,783	525	1,117	549
11	1,210	2,425	2,697	1,277	314	514	994	1,345	473	890	424
12	1,266	2,567	2,639	1,239	266	548	973	909	641	1,100	516
13	1,477	1,667	1,527	1,316	254	693	471	733	414	923	736
14	1,235	3,223	3,456	1,280	460	610	1,187	1,996	1,224	1,139	568
15	1,645	2,148	2,133	1,551	299	850	697	1,004	588	1,144	775
16	2,580	2,059	1,565	2,197	232	1,431	456	647	376	1,398	1,194
17	1,841	2,337	2,341	1,757	298	908	778	1,011	460	1,258	832
18	1,458	2,727	2,787	1,439	285	644	904	1,140	483	1,062	579
19	2,530	2,003	1,786	2,318	214	1,293	511	674	315	1,580	1,097
20	2,044	2,461	2,313	1,891	208	923	720	771	416	1,125	773
21	2,477	1,762	1,490	2,190	201	1,066	422	582	326	1,144	881
22	2,147	2,341	2,293	2,059	350	1,198	646	919	542	1,465	1,047
23	3,085	1,887	1,654	2,932	219	1,882	370	638	390	1,695	1,478
24	2,083	1,449	1,315	1,882	129	797	303	439	300	752	634
25	2,091	1,542	1,263	1,880	207	985	323	520	364	1,140	915
26	1,322	2,055	2,093	1,242	170	545	681	568	570	697	412
Totals	45,520	51,335	50,865	45,291	7,161	22,427	17,995	24,027	12,743	28,939	20,211

* Elected for term of three years.

WOMEN REGISTERED, VOTE FOR SCHOOL COMMITTEE AND PER CENT VOTED, 1917-1919.

[Compiled from Reports of Election Commissioners.]

WARD.	1917. Election, Dec. 18.			1918. Election, Dec. 17.			1919. Election, Dec. 16.			WARD.
	Registered.	Voted.	Per Cent Voted.	Registered.	Voted.	Per Cent Voted.	Registered.	Voted.	Per Cent Voted.	
1	500	293	59	463	135	29	501	220	44	1
2	360	267	74	333	67	20	292	75	26	2
3	681	484	71	623	194	31	564	183	32	3
4	487	219	45	455	100	22	459	175	38	4
5	266	177	66	238	86	36	183	71	39	5
6	310	209	67	261	95	36	281	140	50	6
7	827	536	65	687	350	51	589	259	44	7
8	1,313	939	71	1,221	636	52	1,090	472	43	8
9	615	477	78	559	169	30	553	237	43	9
10	1,051	814	77	980	360	37	939	437	47	10
11	808	667	83	760	209	27	661	180	27	11
12	841	684	81	778	298	38	699	254	36	12
13	423	270	64	383	108	28	344	124	36	13
14	1,392	1,140	82	1,284	340	26	1,210	595	49	14
15	673	519	77	614	156	25	532	158	30	15
16	950	697	73	869	335	39	783	294	38	16
17	1,021	749	73	932	331	36	831	271	33	17
18	967	772	80	878	227	26	783	256	33	18
19	1,245	955	77	1,166	407	35	1,067	398	37	19
20	1,090	861	79	1,033	350	34	909	212	23	20
21	821	587	71	774	254	33	713	215	30	21
22	1,024	785	77	909	326	36	868	293	34	22
23	1,131	853	75	1,202	644	54	1,133	483	43	23
24	848	590	70	738	246	33	679	157	23	24
25	789	580	73	729	270	37	648	212	33	25
26	1,085	926	85	994	330	33	883	235	27	26
Totals	21,518	16,050	75	19,863	7,023	35	18,194	6,606	36	Totals.

NOTE.— Total vote of women in 1917 reached the highest figure in 30 years, or 16.63 per cent of total vote for School Committee.

VOTE ON QUESTION OF GRANTING LIQUOR LICENSES, 1917-1919.

[Compiled from Reports of Election Commissioners.]

WARD.	1917. City Election, Dec. 18.			1918. City Election, Dec. 17.			1919. City Election, Dec. 16.			WARD.
	Voted Yes.	Voted No.	Per Cent. Voted Yes.	Voted Yes.	Voted No.	Per Cent. Voted Yes.	Voted Yes.	Voted No.	Per Cent. Voted. Yes.	
1	1,931	1,018	65	1,135	421	73	1,084	359	75	1
2	1,704	742	70	1,083	267	80	970	195	83	2
3	1,683	713	70	939	292	76	965	293	77	3
4	1,609	711	69	1,080	271	80	1,081	291	79	4
5	2,947	827	78	2,161	323	87	1,761	343	84	5
6	2,017	908	69	1,419	407	78	1,218	304	80	6
7	2,201	1,316	63	1,186	515	70	1,109	501	69	7
8	2,134	1,146	65	1,219	508	71	1,192	556	68	8
9	2,119	970	69	1,320	312	81	1,362	289	82	9
10	2,368	1,260	65	1,360	487	74	1,411	439	76	10
11	2,177	1,222	64	1,247	395	76	1,219	377	76	11
12	2,176	1,106	66	1,132	388	74	1,152	324	78	12
13	1,879	999	65	1,025	357	74	1,082	294	79	13
14	2,613	993	72	1,604	391	80	1,742	376	82	14
15	2,371	1,030	70	1,350	412	77	1,398	378	79	15
16	2,448	1,334	65	1,321	549	71	1,172	492	70	16
17	2,214	1,365	62	1,181	510	70	1,185	478	71	17
18	2,441	1,203	67	1,211	441	73	1,168	368	76	18
19	2,154	1,384	61	1,114	550	67	996	579	63	19
20	1,953	1,653	54	944	571	62	910	502	64	20
21	1,998	1,587	56	913	546	63	833	512	62	21
22	2,405	1,415	63	1,366	581	70	1,360	475	74	22
23	2,130	1,956	52	1,001	841	54	960	788	55	23
24	1,499	1,400	52	572	433	57	590	366	62	24
25	1,626	1,299	56	796	478	62	802	541	60	25
26	1,463	1,035	59	720	359	67	712	318	69	26
Totals	54,260	30,592	64	30,399	11,605	72	29,434	10,738	73	Totals.

Summary of City Elections, 1917-1919.

Votes for:	Vote in 1917. Election, Dec. 18.			Vote in 1918. Election, Dec. 17.			Vote in 1919. Election, Dec. 16.		
	Possible (1).	Actual (2).	Per Cent. of 2 to 1.	Possible (1).	Actual (2).	Per Cent. of 2 to 1.	Possible (1).	Actual (2).	Per Cent. of 2 to 1.
Mayor	116,908	88,302	75.53	.....	.....	.....	.....	.....	.....
City Council	350,724	232,573	66.31	334,623	114,712	34.28	353,118	114,682	32.48
School Committee	276,852	193,029	69.72	131,404	47,583	36.21	271,809	85,920	31.61
License Question	116,908	84,852	72.58	111,541	42,004	37.66	117,706	40,172	34.13

Summary of State Elections, 1917-1919.

Votes for:	Vote in 1917.			Vote in 1918.			Vote in 1919.		
	Possible (1).	Actual (2).	Per Cent. of 2 to 1.	Possible (1).	Actual (2).	Per Cent. of 2 to 1.	Possible (1).	Actual (2).	Per Cent. of 2 to 1.
Governor	112,451	71,705	63.77	111,164	75,007	67.48	116,865	91,226	78.06
United States Senator	.....	.....	.....	111,164	74,373	66.91	.....	.....	.....
Lieutenant Governor	112,451	68,281	60.72	111,164	73,252	65.90	116,865	89,001	76.16
Other State Officers (4)	449,804	270,587	60.16	444,656	281,418	63.29	467,460	341,691	73.09
Senator	112,451	63,751	56.69	111,164	67,545	60.76	116,865	86,242	73.80
Representative	112,451	60,101	53.45	111,164	62,534	56.26	116,865	75,244	64.39

MEN LISTED (BY POLICE) AND POLLS ASSESSED, 1918, 1919, 1920.

Including Supplementary Listing.

WARD.	1918.		1919.		1920.	
	Men Listed.	Polls Assessed.	Men Listed.	Polls Assessed.	Men Listed.	Polls Assessed.
1	7,185	7,136	7,294	7,217	7,521	6,069
2	10,395	10,182	10,410	9,957	10,470	9,091
3	5,457	5,423	5,576	5,452	5,732	4,604
4	5,134	5,059	5,193	5,097	5,234	4,071
5	22,481	21,985	22,218	21,741	21,835	19,357
6	12,122	11,923	12,865	12,435	13,872	11,824
7	13,034	12,778	14,067	13,613	16,994	12,895
8	10,762	10,409	11,140	10,943	12,566	9,650
9	9,040	8,941	8,812	8,633	8,756	7,303
10	7,553	7,636	7,730	7,657	7,892	6,434
11	7,741	7,686	8,029	7,765	7,876	6,401
12	8,058	8,093	8,235	8,112	8,299	6,766
13	8,876	8,725	8,806	8,553	9,273	7,597
14	7,653	7,504	7,550	7,430	7,558	6,039
15	7,663	7,517	7,943	7,763	8,116	6,625
16	7,969	7,856	8,619	8,433	8,819	7,202
17	7,753	7,625	8,148	8,029	8,180	6,698
18	8,136	8,011	8,428	8,272	8,305	6,663
19	7,550	7,183	7,918	7,644	7,848	6,467
20	7,600	7,572	8,131	8,026	8,054	6,575
21	8,848	8,616	9,104	9,019	9,314	7,747
22	7,484	7,478	7,633	7,542	7,878	6,426
23	7,279	7,215	7,453	7,425	7,658	6,278
24	7,153	7,160	7,140	7,107	7,284	6,132
25	7,306	6,864	7,313	7,085	7,690	6,071
26	5,762	5,689	5,604	5,540	5,907	4,809
Totals	225,994	222,266	231,359	226,490	238,931	195,794*

*Co rect total of polls in 1920 was 234,938, but the tax exemption of service-men to the number of 39,144 reduced the total to 195,794.

NOTE.— In accordance with chapter 279, Acts of 1903, amended by chapter 291, Acts of 1906, all male residents 20 years of age or more have been listed by the police annually on May 1. This date was changed to April 1 by chapter 440, Acts of 1909. In Boston the voting list is annually revised by means of the police canvass. Elsewhere in the state the Assessors' list of polls is the basis of the voting list.

Boston Health Department's Record of Births and Deaths.

From 1900 to 1919 Inclusive — Non-Residents Eliminated.

Ten Years, 1900 to 1909 Inclusive.					Ten Years, 1910 to 1919 Inclusive.				
Year.	Births.	Deaths.	Per Cent Births to Deaths.	Excess of Births.	Year.	Births.	Deaths.	Per Cent Births to Deaths.	Excess of Births.
1900	16,122	11,371	141.78	4,751	1910	17,368	11,002	157.86	6,366
1901	15,636	10,813	144.60	4,823	1911	17,557	11,128	157.77	6,429
1902	15,545	10,517	147.81	5,028	1912	17,753	10,863	163.43	6,890
1903	15,530	10,153	152.96	5,377	1913	18,870	11,021	171.22	7,849
1904	15,694	10,242	153.23	5,452	1914	18,159	11,055	164.26	7,104
5 Yrs	78,527	53,096	147.90	25,431	5 Yrs	89,707	55,069	162.90	34,638
1905	15,305	10,329	148.17	4,976	1915	18,140	11,158	162.57	6,982
1906	16,517	10,725	154.00	5,792	1916	19,476	11,686	166.66	7,790
1907	17,631	10,897	161.80	6,734	1917	19,802	11,589	170.87	8,213
1908	17,708	10,993	161.08	6,715	1918	19,663	* 16,154	121.72	3,509
1909	17,022	10,325	164.86	6,697	1919	19,170	10,566	181.43	8,604
5 Yrs	84,183	53,269	158.03	30,914	5 Yrs	96,251	61,153	157.39	35,098
10 Yrs	162,710	106,365	152.97	56,345	10 Yrs	185,958	116,222	160.00	69,736

* Excess of deaths in 1918 due to influenza epidemic.

Note.— Per cent increase of births for 10 years, 1910–1919 over preceding 10 years, 14.29; per cent increase of deaths for same period over that preceding, 9.27, or in excess of normal by 4.30 per cent.

REFERENDA RELATING TO BOSTON.

Votes on Acts and Questions Submitted to the People.

Chapter 110, Acts of 1821.— "An Act to Establish the City of Boston." Adopted March 4, 1822. Yes, 2,797; no, 1,881.

Resolve of the Common Council of November 26, 1844.— Four propositions were submitted to the people December 9, 1844:

1. Whether the people were in favor of procuring a supply of water, at the expense of the City, from Long Pond in Natick and Framingham or from any of the sources adjacent thereto. Adopted. Yes, 6,260; no, 2,204.
2. Whether the people would instruct the City Council to apply to the Legislature for suitable legislation to carry the first proposition into effect. Adopted. Yes, 6,252; no, 2,207.
3. Whether the people were in favor of procuring a supply of water, at the expense of the City, from any other source which might be thereafter decided upon by the City Council. Defeated. Yes, 1,206; no, 7,081.
4. Whether the people would instruct the City Council to apply to the Legislature for suitable legislation to carry the third proposition into effect. Defeated. Yes, 1,194; no, 7,144.

Chapter 167, Acts of 1846.— "An Act for Supplying the City of Boston with Pure Water." Adopted April 13, 1846. Yes, 4,637; no, 348.

Chapter 448, Acts of 1854.— "An Act to Revise the Charter of the City of Boston." Adopted November 13, 1854. Yes, 9,166; no, 990.

Chapter 185, Acts of 1875.— "An Act for the Laying Out of Public Parks in or near the City of Boston." Adopted June 9, 1875. Yes, 3,706; no, 2,311.

* *Chapter 41, Resolves of 1889.*— Proposed Article of Amendment to the Constitution "Forbidding the Manufacture and Sale of Intoxicating Liquors to be used as a Beverage." Defeated April 22, 1889. Yes, 10,669; no, 31,699.

* *Chapter 102, Resolves of 1891.*— Proposed Article XXXIII. of Amendments of the Constitution providing that a majority of the members of each branch of the General Court shall constitute a quorum for the transaction of business. Ratified November 3, 1891. Yes, 33,398; no, 4,702.

* *Chapter 58, Resolves of 1891.*— Proposed Article XXXII. of Amendments of the Constitution, annulling the provision of the Constitution which made the payment of a state or county tax a necessary qualification for voters for Governor, Lieutenant Governor, Senators and Representatives. Ratified November 3, 1891. Yes, 33,490; no, 7,170.

---

* State Referenda.

Chapter 473, Acts of 1893.— "An Act relating to the Election of Members of the Board of Aldermen." Adopted November 7, 1893. Yes, 26,955; no, 19,622.

Chapter 481, Acts of 1893.— "An Act to Provide for Rapid Transit in Boston and Vicinity." Defeated November 7, 1893. Yes, 24,012; no, 27,588.

Chapter 548, Acts of 1894.— "An Act to Incorporate the Boston Elevated Railway Company and to Promote Rapid Transit in the City of Boston and Vicinity." Adopted July 24, 1894. Yes, 15,542; no, 14,162.

Chapter 436, Acts of 1895.— "Is it Expedient that Municipal Suffrage be Granted to Women?" Defeated November 5, 1895. Totals: Yes, 22,401; no, 42,502. Men: Yes, 15,860; no, 42,224. Women: Yes, 6,541; no, 278.

Chapter 410, Acts of 1896.— "An Act Providing a Salary for the Members of the Common Council of the City of Boston." Adopted December 15, 1896. Yes, 35,152; no, 26,517.

Chapter 361, Acts of 1897.— "Act to Consolidate the Board of Aldermen and the Common Council and to reorganize the City Government of the City of Boston." Defeated November 2, 1897. Yes, 24,906; no, 31,105.

Chapter 344, Acts of 1899.— "An Act to Make Eight Hours a Day's Work for City and Town Employees." Adopted December 12, 1899. Yes, 60,836; no, 14,483.

Chapter 398, Acts of 1899.— "An Act to Authorize the Replacing of Street Car Tracks on Boylston and Tremont Streets in the City of Boston." Defeated December 12, 1899. Yes, 26,166; no, 51,643.

Chapter 332, Acts of 1901.— "An Act Relative to the Terms of Office of City Clerks." Adopted December 10, 1901. Yes, 29,186; no, 17,485.

Chapter 485, Acts of 1902.— "An Act to Extend to the Several Districts of the City of Boston the Right of Local Option as to the Granting of Licenses for the Sale of Intoxicating Liquors." Defeated November 4, 1902. Yes, 35,810; no, 45,914.

Chapter 534, Acts of 1902.— "An Act to Provide for the Construction of Additional Tunnels and Subways in the City of Boston." Adopted December 9, 1902. Yes, 42,234; no, 16,199.

Chapter 395, Acts of 1906.— "An Act to Extend the Time in which Intoxicating Liquors may be Sold by Innholders in the City of Boston." Adopted December 11, 1906. Yes, 39,592; no, 21,179.

Chapter 486, Acts of 1909.— "An Act Relating to the Administration of the City of Boston and to Amend the Charter of the Said City." Section 35, relating to Plan 1 and Plan 2, the only part of the act submitted to the voters. Plan 2 adopted November 2, 1909. Vote for Plan 1, 35,276; for Plan 2, 39,170.

Chapter 486, Acts of 1909, Sect. 46.— "Shall there be an Election for Mayor at the Next Municipal Election?" (Question submitted at State election in the second year of the Mayor's term.) Defeated November 7, 1911. Yes, 37,682; no, 32,142, the vote required for adoption being a majority *of all the registered voters* (*i. e.*, 54,194) instead of a majority of the actual voters.

Chapter 469, Acts of 1911.— "An Act to Annex the Town of Hyde Park to the City of Boston." Adopted by Boston November 7, 1911. Yes, 51,242; no, 14,281. Adopted by Hyde Park at same date. Yes, 1,434; no, 1,247.

Chapter 661, Acts of 1912.— "An Act to Provide for the Widening and Laying Out of Certain Streets or Thoroughfares in the City of Boston." Adopted November 5, 1912. Yes, 37,313; no, 19,849.

Chapter 667, Acts of 1913.— "An Act to Authorize the City of Boston to Appropriate Money to be Added to the Rental of East Boston Tunnel." Adopted January 13, 1914. Yes, 35,121; no, 26,588.

Chapter 646, Acts of 1914.— "Shall the Act . . . providing for the election of a City Council of seventeen members, by districts, be accepted?" Defeated November 3, 1914. Yes, 26,229; no, 47,355.

Chapter 486, Acts of 1909, Sect. 46.— "Shall there be an Election for Mayor at the Next Municipal Election?" (Question submitted (second instance) at State election in the second year of the Mayor's term.) Defeated November 2, 1915. Yes, 47,396; no, 35,784, the vote required for adoption being a majority *of all the registered voters* (*i. e.*, 56,990) instead of a majority of the actual voters.

Order of the City Council, November 29, 1915.— "Shall the consent of the inhabitants of Boston be given to the widening of Boylston street by the taking of a portion of Boston Common for said purpose?" The same question submitted as to Park street and as to Tremont street, making three separate referenda. Defeated at City election, December 14, 1915. Vote on Boylston street — yes, 27,771; no, 47,041. On Park street — yes, 27,698; no, 46,539. On Tremont street — yes, 26,599; no, 47,192.

Order of the City Council, December 8, 1919.— "Shall the consent of the inhabitants of Boston be given to the widening of Tremont street to a uniform width of forty-three feet between curbs, by the taking of a portion of Boston Common for said purpose?"

The same question submitted as to Boylston street, making two separate referenda. Adopted at City election, December 16, 1919. Vote on Tremont street — yes, 23,404; no, 16,101. On Boylston street — yes, 23,300; No, 15,861.

Chapter 471, Acts of 1920.— "Shall the Act . . . providing for the election of a City Council of fifteen members, by districts, be accepted?" Defeated November 2, 1920. Yes, 56,324; No, 79,353.

ADDITIONS AND CORRECTIONS.

ASSESSED VALUATION AND TAX RATE, 1921.

Total assessed valuation as of April 1, 1921, $1,595,736,943, or $1,420,-979,600 real estate and $174,757,343 personal. Increase over 1920 in realty valuation, $24,906,300; decrease in personalty, $1,628,137; net gain, $23,278,163.

Total tax rate, $24.70 per $1,000 of valuation, or 60 cents more than in 1920, divided thus: City tax, $19.56 ($8.03 of this for schools); County tax, $1.45; State tax, $3.69. Total tax warrant, $42,479,656.48 (*i. e.*, $1,221,076.89 more than in 1920) or $33,847,139.09 City tax; $2,444,881.34 County tax and $6,187,636.05 State tax and Metropolitan assessments. Poll tax, $985,410, or $5 each on 197,082 polls. In addition, there are about 39,000 polls (representing that number of service-men) which are exempt from tax in 1921.

SEGREGATED BUDGET, OR APPROPRIATIONS, ETC., FOR FINANCIAL YEAR, 1921–22.

Sixth year of new method with annual appropriations. Budget for City and County for year 1921–22 passed by City Council April 11 (without any reductions) and approved by Mayor, April 12, 1921. Total appropriated from taxes, miscellaneous income, Water Service revenue, etc., $33,021,570 (*i.e.*, $612,189 more than in 1920) of which $23,523,277 was for City purposes within tax limit, $5,669,001 for City debt requirements; $2,431,694 for County purposes (including $145,742 for County debt requirements), and $1,378,905 for Water Service, etc. Special appropriations included in budget were: Reconstructing and Repairing Streets by Contract, $750,000; Street Improvements, $250,000; Granolithic Sidewalks, $50,000; Bridges, repairs, etc., $90,000. Special appropriation passed prior to budget, $8,082 for E. Boston Tunnel debt requirements. The Legislature having again raised the tax limit, to $11 for 1921 on each $1,000 of the 3-year average valuation (*i. e.*, $1,526,365,955), the amount available for appropriations inside tax limit was $16,790,025, plus estimated miscellaneous revenue of $5,184,000 and cash surplus from 1920 of $3,817,251 or a total of $25,791,276.

Maintenance appropriations of School Committee, $11,299,490 (incl. $976,874 for Schoolhouse Dept.); special appropriations from Tax Levy, etc., for schoolhouses and sites, $2,793,250; total for schools, $14,092,740. Grand total of appropriations, $46,497,912 (excluding Water Service covered by revenue of same). Adding the State Tax (*i. e.*, $5,054,483)

and State assessments levied (*i. e.*, $1,725,285), amounting to $6,779,768, made an aggregate of $53,277,680 or 58.87 per cent 5-year increase, *i. e.*, over the corresponding total in 1916.

The notable items of increase over the appropriations for 1920–21 are: School Committee, $1,477,180; Police Dept., $409,064; Soldiers' Relief Dept., $393,930; Serial Debt Requirements, $338,314; Fire Dept., $191,-571; Overseers of Poor, $172,393; County General Expenses, $171,479; Park Dept., $119,133 (due to inclusion of Cemetery Dept.); Library Dept., $82,990; Health Dept., $52,670; Assessing Dept., $45,067; Hospital Dept., $44,618; Consumptives' Hospital Dept., $26,242; Public Buildings Dept., $23,476; Supply Dept., $17,120; Finance Commission, $10,-000; Building Dept., $7,767.

Items of decrease are: Public Works Dept., $305,842; Sinking Fund Requirements, City Debt, $104,057; Reserve Fund, $100,000; Interest, City Debt, $46,199; Penal Inst. (House of Correction), $40,034; Schoolhouse Dept., $36,559; Election Dept., $28,158; County Debt Requirements, $10,895; Weights and Measures Dept., $5,134. The total of Special Appropriations from Tax Levy, Etc. was $786,163 less than in 1920.

In the five years 1916–21, the total regular appropriations increased $14,129,825 or 50.08 per cent; the special appropriations (*i. e.*, from Tax Levy, etc.) increased $2,695,597 or 185.04 per cent, of which $1,870,438 or 128.40 per cent was due to the unprecedented demands of the School Committee. Until recently their demands for land and new buildings for schools were mostly met by loans.

For full schedule of appropriations 1916 to 1921 inclusive, arranged in 5-year comparative table, with per cent of each department's allowance to the whole budget, see pages 244 and 245.

TAX LIMIT FOR YEARS 1920 AND 1921.

As in 1918 and 1919, the tax limit of $6.52 on each $1,000 of valuation for general City purposes was raised to permit the necessary increase of appropriations, the said limit being $10.52 for 1920, or $1.00 more than in the two preceding years (See Chap. 252, Special Acts, 1919). This is an increase of 65 per cent over the tax limit for City purposes in 1915. The amount thus made available for 1920 appropriations was $15,678,410, *i. e.* for general City purposes, not including the appropriations for Debt Requirements, County and Schools.

The separate tax limit for all School purposes in 1920 was $8.15 on each $1,000 of valuation and in 1921 this was increased to $9.11, making the total available for appropriations from taxes, etc., by School Committee, $13,905,194. This is an increase of 102 per cent over the tax limit for Schools in 1916.

In a statement by the Mayor to the Committee on Municipal Finance of the Legislature, March 15, 1920, it was shown that the financial requirements for general City purposes in 1921 called for a tax limit of $11.52 (see *City Record* of March 20, 1920, pp. 344, 345). The Legislature in May

following made the limit $11 for 1921 (see Chap. 401). The amount thus made available for the 1921 appropriations was $1,111,615 more than in 1920.

BOSTON FUNDED DEBT, 1921, ETC.

Gross funded debt, February 1, 1921, (as shown by Auditor's Report for 1920–21, p. 10), $124,112,351 (including $360,000 issued by State for enlargement of Court House); sinking funds, $43,429,503; other redemption means, $1,302,923; net debt, $79,379,925, of which $46,548,964 (*i. e.* 58.64 per cent) was City debt; $31,175,990 (*i. e.* 39.28 per cent) Rapid Transit debt (the latter representing a 4½ per cent investment, the revenue from which covers the debt requirements), and $1,340,971 (*i. e.* 1.69 per cent) County debt. There was also a small remainder of serial Water debt, viz., $314,000 for Hyde Park Water Works, the Cochituate Water debt having been amortized in 1915.

Net debt per capita (estimated population, 816,573 on Feb. 1), $97.21; net debt exclusive of Rapid Transit debt, $48,203,936, or $59.03 per capita, which is $15.44 less per capita than in 1916. Loans authorized but not issued (within debt limit), $1,352,500; same outside of debt limit, $3,121,000; debt incurring power (within debt limit) estimated for year 1921–22, $4,451,821.

In the fiscal year 1920–21, the net City debt was reduced by $1,780,682, the net Rapid Transit debt increased by $418,574, the net County debt decreased by $144,364 and the net Water debt by $22,000.

Total debt contracted, $2,845,000; total debt paid, $3,142,750; total decrease of gross debt, $297,750; of net debt, $1,528,472. Decrease of net debt in 1918, 1919 and 1920, or 3-year period, $5,190,252. No such reduction on record before, the larger debt payments in 1900 and 1901 being due to sale of municipal property to the State.

Total debt incurred in the ten years, 1911 to 1920 incl., $50,002,867, of which $19,600,000, or 39.2 per cent was Rapid Transit debt.

Total amount of debt incurred by the City in the 98 years since its incorporation (in 1822), $262,169,437, of which 87.82 per cent belongs to the last 50 years; 55.84 per cent to the last 25 years; 19.07 per cent to the last 10 years. From 1822 to 1870 the amount borrowed was $31,916,010 or a yearly average of $664,917. From 1870 to 1920 the total borrowed was $230,253,427 or a yearly average of $4,605,068. The maximum for a 10-year period was from 1896 to 1905, when the yearly average was $7,188,493.

LOANS, BY OBJECTS, IN YEAR 1920–21.

Total amount borrowed, $2,845,000 or $365,500 less than in 1919–20. Objects and amount for each; Sewerage Works, $800,000; Rapid Transit, Arlington Station, $595,000; Making of Highways, $400,000; East Boston Ferry, Improvements, etc., $500,000; Roxbury Canal, Sea Wall, etc., $250,000; Marine Park Head House, etc., $100,000; Playground, Adams St., Dorchester, $55,000; Boylston St. Subway, $50,000; Municipal Building, Hyde Park, site, $50,000; other objects, $45,000.

Rates: $959,000 at 4½ per cent, $1,886,000 at 5 per cent. Outside debt limit, $655,000 (Rapid Transit); all others, serial loans inside debt limit.

In only one year since 1891–92 was the total of debt contracted as small as that of 1920–1921, viz., in 1918–19. The yearly average for the 10 years prior to 1920 was $5,210,003, or 83.13 per cent in excess of the 1920 loans.

CITY'S RIGHT TO BORROW WITHIN DEBT LIMIT DIMINISHED.

On account of the Income Tax law (Chap. 269, Gen. Acts of 1916) in effect in 1917, the valuation basis of the debt limit decreased because of the exemption of about one-half the total personalty from taxation, that portion being classed as intangible property. The average yearly borrowing capacity (inside the debt limit) was $3,990,741 for the four years 1917–20, or $1,413,942 less than the same in the years, 1910–16.

CITY TREASURER'S TRANSACTIONS FOR YEAR, 1920–21.

Balance, February 1, 1920, $11,540,592.62. Receipts, — from City Collector, $58,219,486.37 or $2,875,009.88 more than in 1919–20; temporary loans, $9,000,000; debt issued, $2,845,000; from Sinking Fund Commissioners for debt due, $1,535,361.62; trust funds, $494,537.17; interest on bank deposits, $200,982.07; other receipts, $58,450.54. Total receipts for year, $72,353,817.77.

Payments.—City pay-roll drafts, $23,570,845.31; general drafts (excluding debt redemption), $7,063,742.26; temporary loans, $9,000,000; payments to the State, $10,056,945.70; special drafts (excluding temporary loans, City debt cancelled and interest on debts), $10,379,476.59; interest on all debts, $4,867,022 32; debt redemption, $3,142,750.01 (*i. e.*, $1,718,-250.01 serial debt and $1,424,500 Sinking fund debt); trust fund investments, etc., $239,994.73; County pay-roll drafts, $1,601,504.28; other County payments (excluding debt and interest) $707,394.40; payments to Sinking Fund Commissioners, $523,396.01; other payments, $206,270.15. Total payments for the year, $71,359,341.76. Excess of receipts over payments, $994,476.01. Balance January 31, 1921, $12,535,068.63.

EXPENDITURES, ORDINARY AND EXTRAORDINARY, IN YEAR 1920–21.

Total ordinary and extraordinary, $57,477,910 or $5,288,419 more than in 1919–20. For maintenance of departments (excluding Water Service and Printing Department), $33,910,233 (including $9,897,928 for School Departments); for City and County interest, $3,406,141; sinking-fund requirements, $894,429; serial loan payments, $1,191,100 (making all debt requirements, excluding Rapid Transit, $5,491,670); for Water Service (including Metropolitan water assessment, interest on debt and extension of mains), $3,186,007 (covered by water revenue); State tax,

$4,262,300 (regular) and $200,937 (special for benefit of soldiers and sailors of World War); other regular Metropolitan and State assessments, $1,596,897; Printing Department, $312,519 (covered by revenue); special appropriations from Tax Levy, $2,616,988; special appropriations from Parkman Fund income, $176,505. Total ordinary expenditures, $51,-754,056 or $4,146,904 more than in 1919–20. Total expenditures for departments only, $5,976,774 more than in 1919–20. Department increases of expenditure in excess of $25,000 over the year 1919–20, were: Assessing Dept., $28,539; Collecting Dept., $31,896; Consumptives' Hospital Dept., $59,512; Election Dept., $72,521; Fire Dept., $359,093; School Depts., $2,485,296; Public Works, $1,295,958; Police, $495,770; County of Suffolk, $119,697; Park and Recreation Dept., $210,759; Overseers of Poor, $73,583; Library, $125,019; Public Buildings, $58,806; City Hospital, $235,071; Health, $52,201.

Regular appropriations unexpended by the departments and accounted as surplus reached the noteworthy total of $370,808. Decreases of expenditures from 1919 were City and County Debt Requirements, $357,-991; Soldiers' Relief Dept., $52,557; House of Correction, $41,608; Licensing Board, $2,771.

Extraordinary expenditures for permanent improvements (*i. e.*, loan appropriations, etc., including unused portions from previous year), $3,897,029, of which $792,215 was for Rapid Transit construction, mostly for the new Arlington St. Station, *i. e.*; $607,496; $848,060 for sewer construction; $1,035,685 for making of highways; $350,000 for School Dept. buildings; $156,601 for East Boston Ferry improvements; $147,092 for sea wall, etc., Roxbury Canal; $112,466 for Jail hospital; $69,144 for widening of streets; $188,984 for playgrounds; $42,551 for park improvements; $78,522 for High Pressure Fire Service; $50,792 for public buildings and land; $24,917 for other objects. For Rapid Transit and other debt requirements, $1,793,044. Total extraordinary, $5,690,073 or $1,107,734 more than in 1919–20. Of the 1920 loans, the amount expended within the same fiscal year was $1,866,406 or 65..6 per cent.

RECEIPTS, ORDINARY AND EXTRAORDINARY, IN YEAR 1920–21.

Total ordinary and extraordinary, $59,446,307 (including $370,808 returned to Treasury from regular appropriations unexpended). Balance on hand from previous year, $10,771,914 (including all unexpended appropriations). Gross general income (including school revenue, $290,076); $50,865,602, of which $39,180,004 was from property and poll taxes (including City Bank tax, $547,663); $5,124,459 from income tax (from State) including $725,519 for years prior to 1920; and $3,622,986 corporation and other taxes (from State) or $47,927,449 total tax receipts, which exceeds 1919 total by $3,371,379. Said gross income also includes receipts from liquor licenses in 1920–21, reduced to $10,397, less $2,589 paid to State. Total income of Water Service, $3,413,536; other income credited

to appropriations (including $381,604 to Printing Department), $460,144. Income credited to special appropriations, $25,159.

Total ordinary income, $55,276,762 (net) or $3,591,070 more than in 1919–20 and $3,522,706 in excess of total ordinary expenditures for 1920–21.

Profits of Water Service applied to payment of City Debt, $193,958.

Excess of actual ordinary income over estimated income remaining in Treasury at close of financial year ending Jan. 31, 1921, $3,817,250.61, the largest surplus on record.

In addition to this surplus at close of year, there were accounts receivable, *i. e.*, 1920 taxes amounting to over $6,000,000, of which $1,529,077 was paid by May 1, 1921.

Extraordinary receipts: From loans, $2,845,000; Rapid Transit revenue, $1,452,876; miscellaneous, $13,181.95. Total, $4,311,058. Balance from preceding year, $4,376,304. Total available for extraordinary purposes, $8,687,362.

HOW THE CITY DOLLAR WAS SPENT IN YEAR 1920–21.

For Public Schools, $0.23 cents (if the total amount appropriated had been expended, the correct figure would be 0.262); Public Works, 0.176; State Tax and Assessments, 0.133; Debt Requirements, 0.12; Police Dept., 0.08; Fire Dept., 0.07; Institutions and Poor Relief, 0.039; Hospitals and Health, 0.038; General Government, 0.037; County Courts, etc., 0.037; Public Recreation, 0.027; Public Library, 0.013, making a total of 100 cents. This excludes all expenditures from loans, etc., but includes Special Appropriations from Tax Levy and other General Income.

The revenue of the departments amounted to 16 per cent of their gross expenditures. The revenue of Public Service Enterprises alone (including Water Service, Markets, etc.) amounted to $3,997,166 or $234,117 more than their total expenditures. The fractions of the dollar above stated represent net expenditure, computed after deducting department revenue.

Revenue from another class of public service enterprise, *i. e.*, Rapid Transit subways and tunnels, $1,446,516.75 or $19,979.55 more than the interest and sinking-fund requirements of the Rapid Transit debt in 1920.

PUBLIC IMPROVEMENTS FINANCED FROM GENERAL; INCOME INSTEAD OF LOANS.

In the five fiscal years, 1916 to 1920, inclusive, the total expenditures from General Income for various improvements (such as were formerly financed from loans) amounted to $10,012,613, or $5,588,187 for streets sidewalks, and bridges; $3,215,147 for new schoolhouses, etc., $526,501, for parks, playgrounds, etc., and $682,778 for other objects.

BOSTON'S SHARE OF METROPOLITAN NET DEBT, ETC., 1920.

Boston's liability for the State's Contingent Debt, *i. e.*, the debt incurred for Metropolitan parks, sewers, water, etc., was $31,092,194 on July 1,

1920, or $969,266 less than in 1919. It is divided thus: Water debt, $19,770,126; park debt, $4,794,598; sewer debt, $4,395,636; Charles River Basin debt, $2,131,834. The percentages paid by Boston are 74.8893 on water debt: 59.89079 on most of the park debt; 47.57 on most of the sewer debt, and on Charles River Basin debt the same as on park debt.

Metropolitan assessments paid by Boston in 1920 amounted to $3,423,927, of which two-thirds was for debt requirements and one-third for maintenance. Water assessment, $1,885,925 (paid from water revenue) park, $884,913; sewer, $421,303; Charles River Basin, etc., $231,786.

INCREASE OF PUBLIC DEBT IN LEADING CITIES, 1909–1919 (RANKING FROM HIGHEST).

The net debt in the 10-year period increased as follows: (1) San Francisco, $32,467,022 or 307.24 per cent; (2) Detroit, $17,173,184 or 188.41 per cent; (3) Cleveland, $40,746,085 or 126.28 per cent; (4) Buffalo, $18,339,700 or 92.18 per cent; (5) Baltimore, $29,196,115 or 80.36 per cent; (6) Philadelphia, $56,924,973 or 67.10 per cent; (7) New York, $401,064,232 or 65.94 per cent; (8) Pittsburgh, $14,514,966 or 37.77 per cent; (9) Boston, $11,275,726 or 15.50 per cent. (See U. S. Census Bureau's Financial Statistics of Cities, 1909 and 1919.)

All of Boston's increase was Rapid Transit debt, representing a 4½ per cent investment. Omitting this, there was a decrease of $5,651,837 or 9.61 per cent in Boston's net debt during the period stated.

NET DEBT PER CAPITA IN LEADING CITIES, 1919 (BY RANK).

New York, $183.87; Cincinnati, $169.13; New Orleans, $117.56; Boston, $113.72 (*i. e.* with population wrongly estimated at 738,901. Should be $106.39 with population estimated at 789,817 on Feb. 1, 1919); Baltimore, $100.54; Cleveland, $95.75; Pittsburgh, $91.44; Los Angeles, $87.61; San Francisco, $86.24; Philadelphia, $79.60. Figures are approximate, as population had to be estimated. (See U. S. Census Bureau's Financial Statistics of Cities, 1919, page 297.)

The per capita figures are high for New York, Boston and Cincinnati, as compared with other cities, because of their extensive investments in public service enterprises. Boston's debt for subways and tunnels being 38 per cent of the whole debt and the interest and sinking-fund dues payable from the revenue earned, it should be classed as investment-debt and kept separate from the debt for non-productive outlays met by taxation. Hence the per capita net general debt of Boston in 1919 was $67.32, not $106.39, assuming that the population was 789,817 on Feb. 1.

TOTAL ASSETS AND PROPERTIES OF LEADING CITIES, 1919 (BY RANK).

New York, $2,379,693,936; Chicago, $361,588,740; Philadelphia, $359,267,795; Boston, $260,190,469; Los Angeles, $140,377,086; Cleveland, $133,102,394; Pittsburgh, $129,192,917; Cincinnati, $128,652,987;

Detroit, $113,642,621; San Francisco, $112,669,807; St. Louis, $110,-975,412. (See U. S. Census Bureau's Financial Statistics of Cities, 1919, page 284.)

BOSTON'S ASSETS AND PROPERTIES IN DETAIL, FEBRUARY 1, 1919.

Assets in Sinking Funds, $43,094,169; Trust Funds, $9,968,856; value of Parks, Public Grounds, Bathhouses, etc., $69,306,900; Rapid Transit Subways and Tunnels, $34,696,738; Schools, $28,021,539; Water Supply System, $20,023,105: Hospitals and other Institutions, $9,786,700; General Government, $9,418,000; Cemeteries, $7,106,100; Public Library, $6,363,300; Fire Department, $3,317,990; Public Markets, etc., $2,782,-700; Public Works Department, $3,857,000; Police Department, $1,737,-860; General cash on hand, $5,243,592; all other, $5,465,920. Total, $260,190,469. (See U. S. Census Bureau's Financial Statistics of Cities, 1919, pages 284, 285, 290, 291.)

TOTAL REVENUE RECEIPTS PER CAPITA IN LEADING CITIES, 1918 (BY RANK).

Boston, $55.78 (as corrected); Los Angeles, $48.18; New York, $47.22; Pittsburgh, $44.87; San Francisco, $39.45; Chicago, $37.60; Philadelphia, $36.18; Cleveland, $35.29; Detroit, $34.92. (See U. S. Census Bureau's Financial Statistics of Cities, 1919, p. 140.)

GENERAL DEPARTMENT EXPENDITURES PER CAPITA IN LEADING CITIES, 1918 (BY RANK).

Boston, $32.79 (as corrected); Pittsburgh, $29.81; New York, $28.34; Los Angeles, $26.62; Philadelphia, $24.55; St. Louis, $23.37; Chicago, $22.52; Detroit, $21.13; Cleveland, $20.96; Baltimore, $15.96. (See U. S. Census Bureau's Financial Statistics of Cities, 1919, p. 204.)

EXPENDITURES FOR SCHOOL MAINTENANCE PER CAPITA IN 1918 (BY RANK).

Los Angeles, $10.88; Boston, $8.67 (as corrected); New York, $8.19; Pittsburgh, $8.14; Cleveland, $7.49; St. Louis, $6.97; Detroit, $6.58; Chicago, $6.57; Philadelphia, $5.35; Baltimore, $3.74. (See U. S. Census Bureau's Financial Statistics of Cities, 1919, p. 205.) In 1920 Boston's per capita increased to $12.48, probably the highest of any city with population exceeding 300,000.

EXPENDITURES FOR PUBLIC IMPROVEMENTS PER CAPITA IN LEADING CITIES, 1918 (BY RANK).

Detroit, $13.45; Los Angeles, $11.89; Cleveland, $10.59; Chicago, $10.48; Philadelphia, $8.04; San Francisco, $7.41; Pittsburgh, $7.39; Boston, $6.54 (as corrected); St. Louis, $4.85; New York, $4.64. (See U. S. Census Bureau's Financial Statistics of Cities, 1919, p. 140.)

VITAL STATISTICS, 1920.

In calendar year 1920, total number of deaths, 11,601 or 84 less than in 1919. Death rate for 1920, 15.44 (if computed on basis of mid-year population of 751,108 to conform with U. S. Census of Jan. 1, 1920), or if deaths of non-residents (*i. e.*, 1,809), less those of residents outside of City (*i. e.*, 765) are deducted, 14.05. Corrected death rate 14.39 (instead of 15.44, computed on approximately actual population on July 1, 1920, viz., 805,882) or with deduction for non-residents, etc., 13.10. Deaths of children under 1 year of age, 1,966 or 152 more than in 1919. Infant death rate, 100.85 per 1,000 live births. Deaths from influenza, 479 or 424 less than in 1919; pneumonia, 1,361 or 396 more; heart disease, 1,474 or 76 more; tuberculosis (all forms) 956 or 191 less; suicides, 100 or 7 less; homicides, 38 or 4 less; motor-vehicle accidents, 90 or 39 less. Typhoid fever death rate, 0.14 per 10,000 population.

Number of births in 1920, 19,537 or daily average of 54; birth rate per 1,000 of estimated population in 1920, 24.24; ratio of births to deaths in 1920, 168.4 to 100.

Death rates for 1920 in other large cities, according to U. S. Census Bureau, Division of Vital Statistics.— New Orleans, 17.6; Pittsburgh, 16.3; Baltimore, 15.4; Cincinnati, 15.1; Philadelphia, 14.5; San Francisco, 14.3; Los Angeles, 14.2; Buffalo, 14.2; St. Louis, 14.1.

ADULT RESIDENTS OF BOSTON LISTED BY POLICE, 1921.

In accordance with Chap. 114, Acts of 1921, the listing of residents, citizens and aliens alike, as of April 1, 1921, by name, age, occupation and place of residence included (for the first time) all women 20 years of age or over, as well as men. The number of each, by wards, follows:— Ward 1, 7,570 men and 7,520 women, 15,090 total; Wd. 2, 10,508 and 9,071 or 19,579 total; Wd. 3, 5,579 and 5,257 or 10,836 total; Wd. 4, 4,983 and 4,590 or 9,573 total; Wd. 5, 20,940 and 14,810 or 35,750 total; Wd. 6, 13,547 and 11,342 or 24,889 total; Wd. 7, 15,940 and 15,061 or 31,001 total; Wd. 8, 12,425 and 17,365 or 29,790 total; Wd. 9, 8,592 and 7,835 or 16,427 total; Wd. 10, 7,860 and 8,196 or 16,056 total; Wd. 11, 7,765 and 8,202 or 15,967 total; Wd. 12, 8,429 and 8,605 or 17,034 total; Wd. 13, 8,949 and 9,416 or 18,365 total; Wd. 14, 7,629 and 9,480 or 17,109 total; Wd. 15, 8,008 and 8,922 or 16,930 total; Wd. 16, 8,823 and 10,314 or 19,137 total; Wd. 17, 8,157 and 9,454 or 17,611 total; Wd. 18, 8,289 and 9,467 or 17,756 total; Wd. 19, 7,940 and 9,507 or 17,447 total; Wd. 20, 8,133 and 8,953 or 17,086 total; Wd. 21, 9,429 and 10,304 or 19,733 total; Wd. 22, 7,827 and 9,439 or 17,266 total; Wd. 23, 7,849 and 8,890 or 16,739 total; Wd. 24, 7,189 and 7,390 or 14,579 total; Wd. 25, 7,615 and 9,670 or 17,285 total; Wd. 26, 5,783 and 5,965 or 11,748 total.

Total men, 235,758; total women, 245,025; total listed in April, 480,783.

The number of men on the Police List increased from 204,500 in 1910 to 222,951 in 1915, a gain of 18,451 or 9.02 per cent. From 1915 to 1920

the increase was 13,274 or 5.95 per cent. In the 10 years 1910–1920 the increase was 15.51 per cent. See page 295 for comparative table showing by wards, the Police List and Polls Assessed in the three years 1918, 1919 and 1920.

IMPORTANT LEGISLATIVE ACTS OF 1921, WITH SYNOPSIS OF THOSE PERTAINING TO BOSTON.

The 142nd General Court of Massachusetts completed its work in 144 days, this session of 1921 being the shortest since 1882 with two exceptions. Number of bills passed, 502; resolves passed, 56; total, 558, or 156 less than in 1920.

Among the more important statutes enacted are: Chapter 499, requiring the registration of all brokers and the strict regulation by Dept. of Public Utilities of the sale of corporate securities, commonly known as "Blue Sky" law; Chap. 438, providing for State censorship, by Commissioner of Public Safety, of motion pictures, all films to be examined and licensed before they can be publicly shown; Chap. 461, providing for an addition of 50 men to the Division of State Police of the Dept. of Public Safety; Chap. 368, providing for suits at law by and against voluntary associations, including labor unions, etc.; Chap. 360, making physical training compulsory in all public schools; Chap. 145, reducing the period of daylight saving from seven to five months each year, ending on the last Sunday of September. New amendments to the Constitution were favored, viz., providing that women may hold any State, county or municipal office; allowing the limited town meeting form of government in towns; striking out the word "male" from the article referring to qualifications of voters.

Acts of special importance relating to Boston (in numerical order) are: Chap. 60, specifying certain requirements in the construction, alteration and arrangement of all buildings used as theatres; Chap. 65, enabling women to sign nomination papers for candidates and to be candidates themselves for office; Chap. 93, concerning the form of the general register and street lists of voters; Chap. 114, concerning the listing of voters; Chap. 169, authorizing the use of unoccupied school buildings for war memorial purposes; Chap. 173, concerning the commitment of all school offenders, habitual truants, etc., from Boston to the training school for Middlesex County, payment by the City to be $2.50 per week (minimum) for support of each child and a further sum sufficient to cover actual maintenance cost; Chap. 191, authorizing the Street Commissioners to regulate street stands in Faneuil Hall Market; Chap. 196, to provide for removing or placing underground certain wires and electrical appliances in the four years 1922–26 by the Fire Commissioner; Chap. 288, concerning the date of the municipal election (*i. e.*, the first Tuesday after the second Monday in Dec.); also nominations for elective offices; Chap. 289, amending the building laws of the City; Chap. 340, concerning the time for the issuance of nomination papers for elective offices; Chap. 407, providing for the construction of Stuart St. and widening of Eliot St. to form

a continuous highway from Washington St. to Huntington Ave. (opp. Exeter St.) not exceeding 80 feet wide, the total cost to be not over $3,100,000, loans to be outside debt limit, this being a consolidation and amendment of Chapters 312 and 465, Acts of 1920; Chap. 476, requiring the installation of automatic sprinklers in tenement houses exceeding three stories in height; Chap. 497, providing for the construction of four new bridges at or near the respective sites of the existing bridges crossing Charles River, viz.: (1) Western Ave. and Arsenal St. bridge between Boston and Watertown, cost not to exceed $175,000; (2) Western Ave. bridge between Boston and Cambridge, not over $275,000; (3) River street-Brighton street bridge between Boston and Cambridge, not exceeding $275,000; (4) Brookline street-Cottage Farm bridge, not to exceed $750,000; total outlay authorized, $1,475,000, of which Boston's share is $441,250, to be financed by 20-year loan outside of debt limit.

Among the important bills and resolves that failed of passage by the 1921 Legislature were these:— To provide for a Greater Boston by the consolidation in one municipality of all cities and towns lying wholly or partly within 10 miles of the State House (*i. e.*, 14 cites and 16 towns); to amend City Charter by fixing the Mayor's term of office as two years instead of four, also another bill concerning the terms of office and manner of electing the Mayor and City Council; to establish contributory pension system for City's employees; to transfer State Prison from Charlestown to Deer Island; to increase income tax rate; to repeal daylight saving; to increase automobile fees; to inaugurate county reforms; to repeal Sunday baseball law; to abolish Boxing Commission; to establish compulsory voting; to expel legislative stock gamblers of 1918; to authorize 1925 World's Fair; to establish a State university; to repeal "peaceful picketing" law; to authorize World War memorial; to establish old age pensions; to perfect the direct primary law; to permit premium capitalization.

SPECIAL COMMITTEE ON UNEMPLOYMENT.

On October 6, 1921, the Mayor appointed a special committee for the relief of the unemployed in Boston, consisting of 32 members and largely representing the leading industrial and welfare organizations.

Thomas A. Mullen, *Chairman;* Simon E. Hecht (Overseer of Public Welfare), Thomas F. Sullivan (Commissioner of Public Works), Robert A. Woods (South End House), Everett Morss (Pres. Chamber of Commerce), Rev. Michael J. Scanlan (Director Catholic Charities), Charles A. Andrews (Pres. Associated Industries of Mass.) and 25 others.

On Oct. 7, the City Council voted an appropriation of $2,500 for this committee's expenses.

SPECIAL COMMITTEE ON NEW SOURCES OF REVENUE.

On January 2d, 1920, the Mayor appointed the following citizens as a committee to consider and suggest new sources of municipal revenue, also methods of economy, in the administration of the City Government, viz.:

NATHAN MATTHEWS, *Chairman;* WILLIAM B. MUNRO, *Vice-Chairman;* FRANCIS R. BANGS, EDWARD T. KELLY, W. EUGENE MCGREGOR, MALCOLM E NICHOLS, A. C. RATSHESKY, JOHN A. SULLIVAN, EDGAR N. WRIGHTINGTON. The Secretary of the Committee, A. C. HANFORD, submitted a report in May, showing what other large cities had done as to new business taxes, license fees, etc. (See *City Record* of May 15, 1920), and four public hearings were held in the old Aldermanic Chamber, City Hall, the last on July 8. In a communication to the Mayor, dated March 13, the committee recommended an increase of 10 per cent in water rates, estimating that the additional revenue would be about $300,000 annually. The Mayor ordered this increase to go into effect in the third quarter of 1920 and on annual bills for 1921.

The final report of the committee was submitted to the Mayor on March 21, 1921 (see *City Record* of April 2, 1921, pp. 248–256). The following excise taxes were recommended, viz.: Upon all retail sales of goods, wares and merchandise a rate of one per cent of gross amount, this tax estimated to produce $4,000,000 revenue; upon all amusement enterprises 5 per cent of gross receipts, estimated to realize $500 000; upon motor vehicles an increase of the fees for registration, etc. by the State, this revenue to be distributed to the cities and towns in proportion to the general State tax paid by them, estimated to yield $600,000 as Boston's share; upon various occupations, etc., increased license fees estimated to add $162,200 to the amount now received from such sources. Total increase of estimated revenue, $5,600,000, or a sum equivalent to $3.60 in the tax rate. The Legislature of 1921 postponed action until 1922 on the tentative bills recommended by the committee for enactment.

COMMITTEE ON RENT AND HOUSING.

The citizens named below were appointed by the Mayor, organizing on March 26, 1920, as the Committee on Rent and Housing, for the purpose of investigating charges of rent profiteering, also general housing conditions: MALCOLM E. NICHOLS, *Chairman;* GEORGE E. BROCK, MARK TEMPLE DOWLING, RICHARD W. GARRITY, LIEUT. HENRY M. PIERCE, DR. WILLIAM C. WOODWARD. An appropriation of $2,500 for necessary expenses was voted by the City Council on March 29. Three more appropriations were allowed in 1920 and 1921, making a total of $19,700. An emergency housing report was issued in May (See *City Record* of May 15, 1920). According to the latest report to the Mayor, dated Sept. 7, 1921, 11,445 cases submitted to the committee for adjustment have been disposed of. Of all complaints of exorbitant rent 87 per cent were adjusted, and of all requests of tenants for extension of vacate notice, 71 per cent were obtained.

COMMITTEE ON REFUSE DISPOSAL.

On November, 1, 1920, the Mayor appointed the officials and citizens named below as a committee to make an investigation on the disposal of garbage and refuse and the desirability of making a new contract, to take

effect at the expiration of the existing contract on July 1, 1922. Dr. William C. Woodward, *Chairman*; Francis R. Bangs, Guy C. Emerson, Richard W. Garrity, Joseph P. Lyons, Commissioner T. F. Sullivan and Prof. C. E. Turner. After completing their investigation they concluded that the work could be done more economically by contract than otherwise and so advised the Mayor, whereupon bids from contractors were advertised for. A 10-year contract was awarded to the lowest bidder for the sum of $3,795,000 in October, 1921, subject to the approval of the Mayor and City Council.

ASSESSORS' STATISTICS FOR 1920.

On account of unusual delay in issuance of the Assessing Department's annual report for 1920, the tables relating to buildings, land, etc. by wards, were omitted from this *Municipal Register*. The summaries for the 26 wards as of April 1, 1920, are as follows: Number of dwelling-houses, 78,555; miscellaneous buildings, 12,474; hotels, 135; stores, 14,968; vacant houses, 1,472; buildings erecting, 89; square feet of land, 810,295,648, of which 36.55 per cent is vacant land; marsh and flats, 79,031,194 sq. feet or 9,012,227 feet (*i. e.* 206.9 acres) less than in 1910. More than one-third of all the vacant land is in Ward 23 (West Roxbury) and 53 per cent of the flats is in Ward 1 (East Boston).

METROPOLITAN DISTRICT OR "GREATER BOSTON."

This consists in the most inclusive sense of 40 municipalities, including Boston, or 14 cities and 26 towns, all within 15 miles of the State House. The 7 cities in the first zone, *i. e.*, adjacent to Boston, are these, viz., Cambridge, Chelsea, Everett, Newton, Quincy, Revere and Somerville, the 6 cities in the second zone, not adjacent, are Lynn, Malden, Medford, Melrose, Waltham and Woburn. The 6 adjacent towns are Brookline, Dedham, Milton, Needham, Watertown and Winthrop; the 20 other towns are Arlington, Belmont, Braintree, Canton, Cohasset, Dover, Hingham, Hull, Lexington, Nahant, Reading, Saugus, Stoneham, Swampscott, Wakefield, Wellesley, Weston, Westwood, Weymouth and Winchester. North and northwest of Boston are situated 11 of the cities and 12 of the towns; south and southwest, 2 cities and 14 towns. Area of Northern Division 150.8 sq. miles and population in 1920, 699,685, or a density of 4.619 per sq. m.; Southern Division, 214.8 sq. miles and 211,191 population, or density of only 983 per sq. m.; in the whole Metropolitan District, 4,051 per sq. m. In percentages Boston shows 10.5 p. c. of District's area and 45.09 p. c. of population; Northern Division, 36.2 of area and 42.18 of population; Southern Division, 53.3 of area and 12.73 of population. In the period 1915–1920, increase of population 34,798 larger in Northern than in Southern Division.

Total land area of District, 409.5 square miles; population by census of 1920, 1,658,936 or 4.08 per cent increase over that of 1915. Of the total population of the State, "Greater Boston" has 43.06 per cent; of total valuation, 51.23 per cent; of total value of manufactures 32.21 per cent.

Total valuation of taxable property in District on April 1, 1920, $2,737,589,002, *i. e.*, for realty and tangible personalty, including bank stock, intangible personalty being exempt from taxation (except income therefrom) in 1917 and thereafter. The said total exceeds the 1919 valuation by $130,698,130, a gain of 5.01 per cent. Of said total 57.57 per cent was in Boston and 42.43 per cent outside. The four organized Metropolitan Districts existing for the purpose of constructing and maintaining certain extensive systems of public works under State control are as follows: Metropolitan Park District, established by chapter 407, Acts of 1893, including all the cities and towns except Lexington, and managed by a State Board of five commissioners; Metropolitan Water District, established by chapter 488, Acts of 1895, including 10 cities and 9 towns, and covering an area of 175 square miles; Metropolitan Sewerage District, established by chapter 439, Acts of 1889, consisting of the North System and South System, including 17 cities and towns in the former system and 8 in the latter, and covering an area of 225 square miles; the last two districts managed by a single State board of three commissioners; Charles River Basin District, established by chapter 465, Acts of 1903, including all the cities and towns except Cohasset and Lexington, and in charge of the Metropolitan Park Commission. By Chap. 350, General Acts of 1919, the two Metropolitan boards were abolished and a single Metropolitan Commission of five members was established.

Another Metropolitan District, viz., the Fire Prevention District, was organized in 1914 by the enactment of chapter 795. In this district are the 14 cities of "Greater Boston," but only 10 of the towns, to which were added Reading and Rockland, a total of 26 municipalities. The District is in charge of a single commissioner, assisted by a deputy commissioner, both appointed for a term of three years. These offices were also abolished by said Chap. 350, the work of same being transferred to Dept. of Public Safety.

Total gross Metropolitan debt for water, parks, sewers and Charles River Basin improvements on July 1, 1920, $77,292,543; sinking funds, $27,263,179; net debt, $50,029,364 or $1,796,817 less than in 1919. The division of this net debt was: Water supply, $26,399,132; sewers, $12,301,741; parks, boulevards, etc., $8,044,420; Charles River Basin, $3,284,071. Of the latter, $1,106,345 is payable by Boston alone, *i. e.*, $640,884 for Boston Embankment, and $465,461 for Charles River Bridge. Of 1920 tax rates, the highest of all the cities was Quincy's ($32.20) and the highest among the towns, Saugus's ($35.95); the lowest among the cities was Boston's ($24.10) and among the towns, Dover's ($9.00). Mean tax rate of the 13 cities in the District outside of Boston, $29.10 or $3.29 more than in 1919. Mean tax rate of the 26 towns, $24.61 or $3.87 more than in 1919. There were in the District in 1918, 4,319 manufacturing establishments, value of product, $1,240,496,193; capital invested, $672,377,072; value of stock and materials used, $737,506,555; total wages paid, $210,781,794; average number of wage earners, 212,629 (maximum number 251,867); increase over 1917 product, 30.87 per cent. Rank, 1 to 12, in

value of product; Boston, $522,646,032; Lynn, $130,386,667; Cambridge, $130,022,595; Somerville, $107,572,650; Quincy, $85,284,312; Watertown, $53,131,801; Everett, $34,366,419; Chelsea, $31,492,524; Malden, $20,583,671; Woburn, $18,786,306; Waltham, $17,608,720; Newton, $14,817,126. Boston's total product value was 42.13 per cent of the Metropolitan District's.

RETIREMENT LAWS AND PENSIONS.*

By Chapter 619, Acts of 1910, amended by Chapter 338, Acts of 1911, cities and towns are authorized to establish the retirement and contributory pension system therein set forth and applying to all municipal employees alike. The system has not become law in Boston because the City Council rejected it as impracticable. The classes of retired employees now receiving pensions are the police (since 1878), firemen (since 1880), school teachers (since 1908), judges, prison officers, Civil War veterans (since 1911) and laborers, skilled and unskilled. The largest class, *i. e.*, the laborers, were provided for by Chapter 413, Acts of 1911, accepted by the City Council on October 26, 1911. Any laborer sixty years of age or over, who has served the City for twenty-five years and is physically incapacitated shall, at his request, be retired from service, receiving for the remainder of his life an annual pension equal to one-half of his pay for his final year's service. All retirements are subject to the approval of the Retirement Board, viz., the Mayor, City Auditor and City Treasurer, who serve without compensation. Retirement is compulsory when any laborer reaches the age of seventy.

Chapter 367, Acts of 1913, specifies that the amount of the annual pension payable to such retired laborers, skilled laborers, mechanics, etc., is not to exceed $360.

Chapter 765, Acts of 1914, provides that the Retirement Board, upon request of the Mayor and City Council, may retire any laborer employed by the City who, owing to injury, physical incompetency, old age or infirmity may be incapable of further performance of his work.

Chapter 63, Special Acts of 1915, provides that the Retirement Board may, upon request of the Mayor and City Council, retire any laborer who has been in the City's service for not less than fifteen years continuously and who, owing to injury, physical incompetency, old age or infirmity, may be incapacitated for further service.

Veterans of the Civil War in City service, if incapacitated for active duty, are retired, with the consent of the Mayor, at one-half pay, provided they have been in the City's service for at least ten years. This is in accordance with Chapter 113, Acts of 1911, which went into effect March 8, 1911, the date of its approval.

As provided by Chapter 459, Acts of 1910, veterans of the Civil War in the service of any county if incapacitated for active duty may be retired by the County Commissioners, with the consent of the Governor, on half

* Concerning pensions paid to school teachers, see pages 148 and 149.

pay, when they have been ten years in the county service, and have reached the age of sixty-five. When necessary for the good of the service a veteran may be retired before reaching that age.

On January 1, 1921, the total number of pensioners was 1,304 (8 less than in year preceding), divided as follows: Teachers, 343; firemen, 322; laborers, 253; police, 244; war veterans, 103; various others, 39. Of the laborers, 217 were from the Public Works Dept. and 27 from the Park Dept.

The total of City and County pension payments in the fiscal year 1920–21 was $698,563 ($47,781 more than in 1919–20), divided as follows: Fire Dept., $225,405; Police Dept., $174,691; Dept. of School Committee, $135,367; Public Works Dept., $115,710; other departments, $47,389.

SENATORIAL, REPRESENTATIVE AND COUNCILLOR DISTRICTS IN BOSTON.*

The decennial apportionment, based upon the 1915 census of legal voters, established new political districts as stated in Chapter 270. General Acts of 1916. Those including one or more of the new wards of Boston are as follows:

Senatorial Districts.

First Suffolk, Ward 1, with Chelsea, Revere and Winthrop.— Second Suffolk, Wards 3, 4 and 5, with first two wards of Cambridge.— Third Suffolk, Wards 9, 10 and 11.— Fourth Suffolk, Wards 2, 6 and 12.— Fifth Suffolk, Wards 7 and 8.— Sixth Suffolk, Wards 13, 14 and 15.— Seventh Suffolk, Wards 17, 18 and 20.—Eighth Suffolk, Wards 16, 22 and 23.— Ninth Suffolk, Wards 19, 21 and 24. The Brighton wards, 25 and 26, are in the Norfolk and Suffolk District, with Brookline and Watertown. Total Senatorial Districts, 10, instead of 9, as formerly.

Representative Districts

Each ward of Boston, from Ward 1 to Ward 18 inclusive, constitutes a Suffolk district numbered the same as the ward. District 19 includes Wards 19 and 20; District 22, Wards 22 and 23; District 24, Wards 21 and 24. Districts 25 and 26 are Wards 25 and 26. Districts 20, 21, 23 and 27 are in Chelsea, Winthrop and Revere. The Boston districts have two representatives each, except as follows: the 5th, 6th, 7th, 19th, 22nd and 24th three representatives each; the 25th and 26th one each. The average ratio for the 165 Representative districts of the State is 4,702 legal voters and 22,383 population to each. Of the 54 Suffolk County representatives, Boston has 50.

---

* For the Congressional districts see page 221.

Councillor Districts.

The Second, Third and Fourth Councillor Districts of the State are constituted as follows from the Suffolk Senatorial Districts: Second, 8th and 9th Suffolk, with the Norfolk and Suffolk District and two districts outside.— Third, 2nd, 3rd, 4th, 6th and 7th Suffolk.— Fourth, 1st and 5th Suffolk with three districts outside.

LATER DEPARTMENT EVENTS, CHANGES, ETC.

Auditing Department (See page 42).— On Dec. 1, J. Alfred Mitchell tendered his resignation as City Auditor, to take effect on December 31, 1921, thus terminating a conspicuously efficient service of 17 years in an exacting position. He was in the employ of the City for 29 years prior to his appointment as Auditor.

Building Department.— (See page 43).— By Chap. 5, Ordinances of 1921, section 5 of Chap. 8, Rev. Ord. 1914 was superseded by a new section 5, providing for a more efficient personal supervision (*i. e.* by a licensed, thoroughly qualified mechanic) of all construction, alteration and removal work on buildings.

City Council (See page 9).— Councillor James A. Watson was elected as President on Oct. 3, to serve for the remainder of the municipal year, 1921–22.

Election Department (See page 47).— By Chap. 7, Ordinances of 1921, it was provided that the salary of the Chairman shall be $4,500 per annum (instead of $4,000) and that of the Secretary $4,000 (instead of $3,500), the ordinance being approved by the Mayor on Dec. 13.

Fire Department (See page 48).— John R. Murphy resigned as Fire Commissioner on Oct. 10, to take effect Nov. 1, in order to become a candidate for the mayoralty. Joseph P. Manning, President of the City Hospital Trustees, was appointed *Acting Fire Commissioner*.

On Oct. 18, 1921, an American-LaFrance auto combination pumping engine (750 gal.) and hose car was installed in Engine 30 house, Centre st., West Roxbury, replacing horse-drawn apparatus; on Oct. 19, an engine of same construction and capacity was installed in Engine 16 house, River st., Dorchester, replacing horse-drawn apparatus.

Captain P. P. Leahy of Engine 30 (W. Roxbury) retired on annual pension of $1,250, after 31 years of continuous service in the department. Lieutenants D. J. Hurley, J. J. Lunny and J. P. Walsh promoted to be captains, with increase of salary to $2,500. Edward E. Williamson appointed as supervisor of motor apparatus.

Health Department (See page 56).— M. Victor Safford, M. D., promoted in Sept., 1921, to position of Deputy Commissioner, in charge of Medical Division, at salary of $4,300.

School Committee, Dept. of (See page 136).— Jeremiah E. Burke, an assistant supt. for the past 17 years, elected on Nov. 7, 1921, as Superintendent of Schools for the unexpired term ending August 31, 1924,

in place of FRANK V. THOMPSON, deceased; WILLIAM B. SNOW, head master of English High School since 1915, elected to the vacant position of assistant supt. for unexpired term ending Aug. 31, 1927.

TRANSIT DEBT. (See page 100).— On Nov. 23, 1921, the Mayor appointed EDMUND BILLINGS as Chairman of Transit Commissioners for the term of one year at salary of $5,000.

CITY OFFICIALS AND EX-OFFICIALS DECEASED IN THE PAST YEAR.

B. LEIGHTON BEAL, Secretary of Boston Transit Commission throughout the 24 years of its existence (viz. 1894–1918) and holding the same position in the Transit Dept. for two years more. Civil engineer and newspaper editor prior to 1894. Died Nov. 23, 1920, aged 64.

ORRIS L. BEVERAGE, Principal of Edmund P. Tileston School District, Mattapan, from 1912 to 1921; Sub-master of Roger Wolcott School, Dorchester, from 1897 to 1912, serving 25 years in all. Died May 2, 1921, aged 61.

HENRY W. BRAGG, Justice of Charlestown Municipal Court from 1886 to 1914, retiring in latter year. Served as Special Justice in same for 16 years prior to 1886, also as City Solicitor of Charlestown for three years to 1870. Died January 16, 1921, aged 79.

ELIOT C. CLARKE (son of Rev. James Freeman Clarke) prominent civil engineer, serving as Engineer in Charge of extensive sewer construction from Charles River to Moon Island, 1877 to 1883; Chief Engineer of Mass. Drainage Commission, 1884–86; author of City document on "Main Drainage Works of the City of Boston" (1885) and of State doc. on "General System of Drainage for the Valleys of the Mystic, Blackstone and Charles Rivers" (1886). Died May 4, 1921, aged 76.

THOMAS JEFFERSON COOLIDGE (great-grandson of Thomas Jefferson), Park Commissioner in 1875–76, when the first Park Board was organized under administration of Mayor Cobb; U. S. Minister to France in 1892 and 1893, appointed by President Harrison; member of Joint High Commission to adjust disputes between U. S. and Canada in 1898 and 1899; member of Board of Overseers of Harvard University, 1886–1897, to which institution he gave the Jefferson Physical Research Laboratory Building. Died November 17, 1920, aged 87.

JOHN L. DONOVAN, member of Common Council from Ward 7 in 1898 and 1899; of Legislature (H. of R.) from Ward 7 in 1900 and 1901. Died Feb. 11, 1921.

FREDERICK D. ELY, assoc. justice of Municipal Court of Boston from 1888 to 1915; member of Mass. H. of R. in 1873, of Senate in 1878, 1879; member of Congress, 1885–87. Died August 6, 1921, age 83.

MANUS J. FISH, Superintendent of Public Buildings, 1910 to 1913. Died Dec. 14, 1920, aged 61.

William J. Gallivan, M. D., member of Board of Health in 1914 and chief of Child Hygiene Division in Health Dept. for three years previously; member of School Committee, 1895 to 1903 inclusive. Died July 13, 1921, aged 56.

Miss Agnes G. Gilfether, principal of Shurtleff School District, South Boston, since 1905; served as a teacher in other South Boston schools for 14 years previously. Died July 10, 1921, aged 53.

John E. Gilman, Soldiers' Relief Commissioner for 20 years (1901–1921); Civil War veteran and national commander of G. A. R. in 1910–11, also a trustee of the Soldiers' Home in Chelsea. Died Feb. 20, 1921, aged 76.

Patrick F. McDonald, member of Board of Aldermen in 1899 and of Common Council in 1877 and 1878; Supt. of Bridges in 1906 and 1907; served in Legislature (H. of R.) in 1881–82–83. Died Nov. 7, 1920, aged 68.

Herbert M. Manks, member of Common Council in 1893–94–95; statistical and record clerk in Registry Dept. since 1901. Died Oct. 3, 1921, aged 66.

George C. Mann (son of Horace Mann) headmaster of West Roxbury High School for 35 years, retiring in 1914 with pension and honorary title, Master Emeritus. Died Jan. 28, 1921, aged 75.

James Means, member of Common Council in 1888; prominent shoe manufacturer and a pioneer in the promotion of aviation. Died Dec. 3, 1920, aged 68.

Laurence Minot, Chairman of Statistics Trustees from 1897 to 1908; member of Board of Estimate and Apportionment in 1898–99, and Sinking Fund Commissioner in 1896–97. Was chairman of executive committee, Good Government Assoc'n, 1903–1910 and prominent as trustee and director of extensive realty interests. Died June 4, 1921, aged 56.

Michael J. Mulligan, Fire Dept., chief of District 12 (Jamaica Plain) for 14 years ending in 1920; member of department since 1885, serving as captain for 9 years. Died Apr. 1, 1921, aged 63.

Neil McNeil, member of Board of Appeal (Building Dept.) 1908 to 1915; of State House Building Commission, 1914–1916; prominent builder and contractor and a charter member of Master Builders' Assoc. Died Dec. 4, 1921, aged 79.

James M. Prendergast, member of Park Commission for 12 years ending in 1911. Was first vice-president and a director of Boston Elevated R. Co. several banks, etc. Died Nov. 29, 1920, aged 79.

George S. Rice, Chief Engineer of the first Rapid Transit Commission, 1891–92; division engineer on additional water supply, 1872–77; division engineer for Pub. Service Commission, 1st New York Dist., 1907–19. Died Dec. 7, 1920, aged 71.

Professor William T. Sedgwick (Mass. Inst. Technology), member Board of Trustees, Pauper Inst. Dept. 1897–1900 and Acting Institutions Registrar, 1899, 1900. Author and expert in sanitary science and biological subjects; member of various scientific societies. Died Jan. 25, 1921, aged 65.

George Stedman, M. D., associate Medical Examiner for Suffolk County from 1880 to 1908. Died Aug. 16, 1921, aged 73.

Augustus D. Small, headmaster of South Boston High School for 13 years, retired in 1914 with pension and honorary title, Master Emeritus; in teaching service of City since 1882. Died Oct. 9, 1921, aged 77.

Lindsay Swift, editor, Catalogue Dept., Boston Public Library since 1896; entered the City service in 1878; author, also editor of several historical works. Died Sept. 11, 1921, aged 65.

James P. Timilty, member of Board of Aldermen in 1908 and 1909; served as senator for 7th Dist. during seven consecutive years ending in 1917. Was president of Pavers' Union for 26 years. Died July 6, 1921, aged 57.

Frank V. Thompson, Superintendent of Schools since June, 1918; ass't supt. for eight years previously; headmaster High School of Commerce, 1906–1910 and for five years from 1901 a sub-master in Chapman School, East Boston, first and then a junior master in South Boston High School. Died Oct. 23, 1921, aged 47.

At a special meeting of the School Committee on Oct. 24, a resolution was adopted expressing deep appreciation of the loss sustained by the public school system of Boston in the death of Superintendent Thompson.

Samuel E. Tinkham, construction engineer, Bridge and Ferry Div., Public Works Dept. since 1911 and in the City service for 37 years previously; member of the American Society and the Boston Society of Civil Engineers and prominent in local masonic associations. Died April 21, 1921, aged 69.

Philemon D. Warren, a deputy-superintendent, Police Dept., 1909–1914 (retiring in 1914) and a member of same department since 1874. Died June 21, 1921, aged 70.

William J. Welch, Water Commissioner in 1906 and 1907; superintendent of distribution branch of Water Service, 1910–1913 and an inspector in High Pressure Service to 1920; member of Common Council, 1880–1882 and of Board of Aldermen in 1883 and 1885; entered employ of Water Dept. in 1888. Died May 12, 1921, aged 71.

Order of Contents.

	Page
Introduction	5
Origin and Growth of Boston	6, 7
The City Seal	8
The City Government, 1921	9
Officials of the City Council	10, 11
Committees of the City Council	12
Rules of the City Council	13–18
Amended City Charter of 1909	19–33
Officers in charge of executive departments, with term, salary, etc	34, 35
A survey of the regular City departments, with the officials and their salaries	36–102
Various City, County and State officers	103, 104
Various departments, commissions, courts, etc	105–156
City and County paid officials and employees, number of, by departments, 1915–1920	157
City Ordinances, 1914–1921	158–189
Regulation of the height of buildings	189–193
City Record	193, 194
Boundaries of the 26 wards	196–207
New and old voting precincts	208
Members of the City Government, 1909–1920, by years	210–213
Mayors of the City from 1822 to 1921	213, 214
Chairmen of the Board of Aldermen from 1855 to 1909	214, 215
Presidents of the Common Council from 1822 to 1909	216, 217
Presidents of the City Council from 1910 to 1920	217
Orators of Boston, annually appointed, 1771 to 1920	218, 219
Justices of the Police, Justices' and Municipal Courts, 1822 to 1921	219
Boston members of 1921–22 State Legislature	220
Members of Sixty-seventh Congress from Massachusetts, with Boston's Congressional districts,	221
Foreign Consuls in Boston	222
Statistics of population and area	224–237
Principal Islands in Boston Harbor, with area, etc	238
Statistics of valuation, taxes, appropriations, expenditures, debt, etc	240, 255
Boston Port Statistics, 1904-1920,	256
Statistics of City Election, Dec. 14, 1920	258–268
Statistics of State Election, 1920,	270–280
Comparative statistics of elections, 1917–1919	282–298
Men listed and Polls assessed, 1918–1920	299
Yearly totals of Births and Deaths, 1900–1919 inclusive	300
Votes on referenda relating to Boston	301–303
Additions and Corrections	304–320
City officials and ex-officials deceased in past year	321–323
Index	324–334
Map of the City of Boston.	

Index to Contents.

A.

	Page
Acts of 1921 relating to Boston	313, 314
Additions and Corrections	304–320
Age periods, population by, 1920, by wards	232
Aldermen, Board of:	
Chairmen of, 1855 to 1909	214, 215
Members of, 1909	210
Aliens, number of, by wards, 1920,	232
Amended City Charter of 1909	19–33
Annexations	7
Annexed Districts, population of (with changes) every 5 years, 1850 to 1920	228, 229
Appeal, Board of	106

PAGE

Appropriations:
By departments, 1916–1921, with per cent change in 5 yrs. 244, 245
For Financial Year, 1921–22... 304, 305
For Financial Year, 1921–22, by departments, with per cent of each to Total Budget, 244, 245
Summary of, by years, 1890–1920..... 243
Committee on..... 12
Area:
Boston, by new wards and by old..... 236, 237
Islands in Boston Harbor..... 238
Parks, Playgrounds, etc..... 68–74
Art Department..... 105
Assessed Polls and Police List, 1918–1920..... 299
Assessed valuation and tax rate, 1921..... 304
Assessed valuation and taxes, 1920, by wards..... 240, 241
Assessed valuation and taxes, 1890–1920..... 242
Assessing Department..... 36–42
Assistant Assessors of..... 37–42
First Assistant Assessors, salaries of. (Ord., 1920).... 180
Assessment districts, 1921..... 37–42
Assessments, 1920, supplementary..... 240
Attendance Officers for Public Schools..... 139, 140
Auditing Department..... 42

B.

Back Bay assessment districts.... 39
Back Bay wards..... 200
Bacterial examinations..... 57
Bank stock, valuation of and tax on, 1920..... 240
Bark and Wood, Measurers of... 130
Bath-houses, list of..... 77–79
Beef, Weighers of..... 123, 124
Births, Registrar of..... 95
Births, Number of, in 1920 and birth rate..... 312
Births, yearly totals of, 1900–1919, incl..... 300
Board:
Of Appeal..... 106
Of Assessors..... 36
City Planning..... 45
Of Examiners (Building Department)..... 44
Licensing..... 120
Of Street Commissioners..... 98

PAGE

Boards and Commissions serving without pay:
Art Commission..... 105
Boston and Cambridge Bridge Commission..... 107
Children's Inst. Dept., merged with Institutions Dept. (Ord. 1920)..... 183
City Hospital Trustees..... 57
City Planning Board..... 45
Consumptives' Hospital Trustees..... 46
Finance Commission (the four members other than Chairman)..... 107, 108
Franklin Foundation Managers, 121
Library Trustees..... 62
Overseers of the Public Welfare, 66
Park Commissioners (the two members other than Chairman)..... 67
School Committee..... 136
Sinking Funds Commission.... 96
Statistics Trustees..... 97
Boilers, etc., Weighers of..... 124
Boston and Cambridge Bridge Commission..... 107
Boston Common, referenda on taking portions of, for widening Tremont and Boylston streets, 1919 election..... 303
Boston Elevated Railway deficit, State assessment for, 1919.. 245
Boston Proper, population of, every 5 years, 1850 to 1920, with increase each census.... 228, 229
Boundaries of Wards..... 196–207
Bridge and Ferry Division, Public Works Department..... 85–90
Bridges.....74, 85–90, 107
Brighton:
Annexation of..... 7
Municipal Court..... 113
Origin of..... 7
Population of, with increase, every 5 years, 1850 to 1920... 228, 229
Budget Department..... 42
Ordinance establishing..... 173
Builders' licenses, fees for, Ordinance, 1920..... 184
Building Department..... 43, 44
Building limits.....43, 159, 160
Buildings in charge of Public Buildings Department..... 81–83
Buildings, regulation of height of, 189–193

PAGE

C.

Cambridge and Boston Bridges Commission..... 107
Carriages, Inspector of..... 133
Cemetery Division, Park Dept... 79
Ordinance (1920) consolidating Cemetery Dept. with Park Dept..... 186
Cemeteries owned by the City with location and area..... 79
Census, 1638 to 1920, by districts, 228
1915 (State) by Wards..... 234
Census of Boston (Federal) in 1920 not correct..... 224–226
Census of 1920, by wards, sex, nativity, age periods, etc.... 227–232
Charlestown:
Annexation of..... 7
Assessment districts..... 37
Municipal Court..... 113
Origin of..... 7
Population of, with change, every 5 years, 1850 to 1920.. 228, 229
Chattel Loan Co..... 131
Children's Institutions Dept. merged with Institutions Dept. (Ord. 1920)..... 183
Citizens, both sexes, 1920..... 232
City and County Buildings in charge of Public Buildings Department..... 81–83
City and County officials and employees, paid, summary of, 1915–1920..... 157
City Charter, Amended, 1909.... 19–33
City Clerk Department..... 44, 174
City Council of 1921..... 9
Committees of..... 12
Officials of..... 10
President of, delay in election.. 320
Rules of..... 13–18
Special Committees of..... 12
Vote for, by candidates, 1920... 262
City Council of 15 by districts, vote on Referendum, 1920... 277
Vote for, by candidates, 1917–1919.....285–290–294
City Council, Members of, by years, 1909–1920..... 210–213
City debt, 1878–1920..... 252, 253
City departments. See Departments of the City.
City Dollar, how spent in 1920–21, 309
City Election (last) Statistics, 1920..... 258–268
City Flag (Ordinance, 1916–17), 171
City Government, 1921..... 9

PAGE

City Governments, 1909–1920... 210–213
City Hospital..... 57–60
City income to be credited to general revenue (Ord., 1916).... 169
City Messenger..... 10
City officials and ex-officials deceased in past year..... 321–323
City Ordinances, 1913 to 1921... 158–189
City Planning Board..... 45, 47
City Prison..... 135
City Record 36, 193
City Seal, Origin of the..... 8
City Solicitor, Office of, abolished, 62
City Treasurer's Transactions, fiscal year, 1920–21..... 307
Claims:
Committee on..... 12
Inspector of, Police Dept..... 133
Claims against the City, Ordinance as to, 1914..... 162, 163
Clerk of Committees..... 10
Coal, Weighers of..... 124–126
Coastwise arrivals, 1904–1920.... 256
Cochituate water debt. See Water debt.
Collateral Loan Company..... 131
Collecting Department..... 45
Ordinance concerning, 1914.... 166
Commission. See Departments of the City.
Commissioner:
Budget..... 42
Budget (Ordinance, 1917)..... 173
Building..... 43
Fire and Wire..... 48
Health..... 56
Institutions..... 60
Police..... 132
Public Works..... 83
Soldiers' Relief..... 97
Commissioners:
Art..... 105
Boston and Cambridge Bridges, 107
Boston Finance..... 108
Election..... 47
Park..... 67
Pilot..... 132
Schoolhouse..... 96
Sinking Funds..... 96
Street..... 98
Committee, Special, on New Sources of Revenue..... 314, 315
On Refuse Disposal..... 315, 316
On Rent and Housing..... 315
On Unemployment..... 314
Committees:
City Council (special)..... 12
City Council (standing)..... 12

PAGE

Common Council:
Members of, 1909 (last year).. 210
Presidents of, since 1822..... 216, 217

Congress:
Members from Massachusetts.. 221
Vote for Boston candidates, by parties and districts, 1920... 273
Congressional Districts in Boston, 221
Constables..... 126, 127
Consuls in Boston..... 222
Consumptives' Hospital Dept.... 46
Convalescent Home..... 57, 60
Conveyancers, City..... 62
Corporation Counsel..... 61
Councillor Districts..... 320
County accounts, Committee on.. 12
County debt, 1885–1920..... 249

County Jail, Officers' Salaries (Ordinances, 1920)..... 180, 181
County of Suffolk, Auditor of.... 109
Commissioners of..... 109
District Attorney of..... 110
Employees, paid, number of, 1915–1920..... 157
Index Commissioners of..... 110
Land Court of..... 110
Register of Deeds of..... 110
Sheriff of..... 110
Treasurer of..... 109

Courts and Officers of:
Juvenile Court..... 116
Municipal Court:
Boston proper..... 112
Brighton 113
Charlestown..... 113
Dorchester..... 114
East Boston..... 114
Roxbury..... 114
South Boston..... 115
West Roxbury, incl. Hyde Park..... 115
Probate and Insolvency:
Judges of..... 112
Register of..... 112
Probation officers..... 116
Superior Court, civil business: Clerks and stenographers of.. 111
Superior Court, criminal business: Clerks and stenographers of, 112
Supreme Judicial Court:
Clerks of..... 111
Reporter of Decisions..... 111
Justices of Municipal Court since established in 1866..... 219
Criminal Investigation, Bureau of, 133

D.

PAGE

Deaths, registrar of..... 95
Number of, in 1920..... 312
Yearly totals of, 1900–1919 incl., 300

Debt:
City, 1878–1920..... 252, 253
County, 1885–1920..... 249
Gross Funded, by Objects, 1916–1921..... 246, 247
Limit of, and amounts Outside and Inside..... 247
Metropolitan (Boston's share).. 309, 310
Net, Per Capita, etc., 1921.... 306
Rapid Transit, 1894–1920..... 250
Summary, all Debts, 1878–1920, 254, 255
Water, 1885–1920..... 251
Deeds, Register of..... 110
Delinquent voters, City election, 1920..... 258–261
Department Events, etc..... 320
Expenditures, increase 1920 over 1919..... 308
Departments and Commissions of the City:
Art..... 105
Assessing..... 36
Auditing..... 42
Boston and Cambridge bridges, 107
Budget..... 42
Building..... 43
Appeal, Board of..... 106
Examiners, Board of..... 44
City Clerk..... 44
City Planning Board..... 45
Collecting..... 45
Consumptives' Hospital..... 46
Election..... 47
Finance Commission..... 107
Fire..... 48
Franklin Foundation..... 121
Health..... 56
Hospital..... 57
Institutions..... 60
Law..... 61
Library..... 62
Licensing Board..... 120
Market..... 66
Mayor..... 36
Park..... 67
Police..... 132
Printing..... 80
Public Buildings..... 80
Public Welfare, Overseeing of.. 66
Public Works..... 83
Registry..... 95
School Committee..... 135
Schoolhouse..... 95

PAGE

Departments and Commissions of the City.— *Concluded.*
Sinking Funds..... 96
Soldiers' Relief..... 97
Statistics..... 97
Street Laying-Out..... 98
Supply..... 100
Transit..... 100
Treasury..... 100
Vessels and Ballast..... 101
Weights and Measures..... 101
Detention, House of..... 135
District Attorney..... 110
Districts, annexed, population of (with changes) every 5 years, 1850 to 1920..... 228,229
Districts:
Assessment..... 37–42
Fire..... 49–52
Medical (County)..... 123
Municipal Court..... 113–115
School (Elementary)..... 138
School, as allotted to school physicians..... 143, 144
School, as allotted to attendance officers..... 139, 140
Divisions of Police Department, with locations of stations, 1 to 19..... 134, 135
Divisions of Public Works Department..... 85–94
Dorchester:
Annexation of..... 7
Assessment districts..... 40
Municipal Court..... 114
Origin of..... 7
Population of, with increase, every 5 yrs., 1850 to 1920, 228, 229

E.

East Boston:
Assessment districts..... 37
District Court..... 114
Population of, with increase, every 5 years, 1850 to 1920.. 228,229
Relief Station..... 60
Election Department..... 47
Election, 1920, City, statistics of, 258–268
Election, 1920, State, statistics of, 270–280
Elections, Comparative statistics of, 1917–1919..... 282–298
Employees of the City, paid, summary of, 1915–1920..... 157
Engineers, Public Works Dept., 85, 91, 92, 94
Evening Schools..... 141, 146
Examiners, Board of, Building Department..... 44

PAGE

Executive Committee of City Council..... 12
Executive departments of Boston, 36–102
Executive Officers, salary, term of office, etc..... 34, 35
Expenditures of departments, increase of in 1920 over 1919.. 308
Expenditures, Summary of, by years, 1876–1920..... 248
Exports and imports, 1904–1920, 256
Exported in 1920, value of commodities..... 256

F.

Families, number of, by wards, 1920 census..... 232
Fees for Permits:
Public Works Department..... 84
Street Commissioners..... 98
Ferry. See Bridge and Ferry Division.
Ferries (North and South) owned by City..... 90, 91
Finance Commission..... 107
Finance, Committee on..... 12
Financial statistics (tables)..... 240–255
Fire apparatus..... 52–55
Fire apparatus, district assignments..... 49–52
Fire Department..... 48–55
Fire districts and chiefs..... 49–52
Firemen's Relief Fund..... 55
Fires and losses in 1920, totals... 48
Flag, City (Ordinance, 1916–17).. 171
Foreign-born population, 1920, with country of birth..... 231
Foreign Consuls in Boston..... 222
Foreign trade, vessels entered and cleared, 1904–1920..... 256
Fountains, monuments and statues..... 75, 76
Fourth of July, Orators appointed by City..... 218, 219
Franklin Foundation..... 121
Franklin Fund, Managers of..... 121
Franklin Union..... 121
Funded Debt, gross, by objects, 1916–1921..... 246, 247

G.

Gallop's Island purchased by United States..... 238
Gaugers of Liquid Measures..... 130
Geographical Districts of Boston, population of (with changes) every 5 yrs., 1850 to 1920.. 228, 229
Government of Boston, 1921.... 9
Members of, 1909–1920..... 210–213

PAGE

Governor:
Vote for, by candidates, 1920, 272
Men listed, registration and vote for 1917–1919.....282, 286, 291
Vote for, by candidates, 1917–1919.....283, 287, 292
Grain, Measurers of..... 129
"Greater Boston," or Metropolitan District..... 316–318
Gymnasia of the City, list of.... 78

H.

Harbor, Boston:
Islands in..... 238
Pilot Commissioners of..... 132
Harbor Master..... 135
Hawkers and Peddlers (Ordinances, 1915)..... 167
Hay and Straw, Inspectors of.... 129
Hay Scales, Superintendents of... 130
Haymarket-square Relief Station, 60
Health Department..... 56
Bacterial examinations..... 57
Commissioner and Deputy Commissioners..... 56
Ordinance concerning (reorganization), 1914..... 165, 166
Record of Births and Deaths, 1900–1919 incl..... 300
Height of Buildings, regulation of, 189–193
High Pressure Fire Service..... 92
Highway Division of Public Works Department..... 91
Holidays, Vacations and Terms of Schools..... 142
Hospital Department..... 57–60
Convalescent Home, physicians to..... 60
Relief Stations..... 60
South Department..... 60
Hospitals, unnecessary noise near (Ordinance, 1916)..... 170
House of Detention..... 135
Hyde Park:
Annexation of..... 7
Assessment districts..... 41
Population of, every 5 years, 1870 to 1920..... 228, 229

I.

Imports and exports, 1904–1920.. 256
Imported in 1920, value of commodities..... 256
Improvements financed from General Income..... 309
Index Commissioners..... 110
Infirmary Dept. merged with Institutions Dept. (Ord., 1920), 183

PAGE

Initiative and Referendum, vote on, 1918..... 289
Insolvency and Probate, Court of:
Judges of..... 112
Register of..... 112
Inspectors:
Health..... 56
of Hay and Straw..... 129
of Petroleum and its Products, 130
Police Department..... 133
Institutions Department..... 60
Ordinance establishing, 1920.... 183
Interest and sinking funds..... 249–255
Introduction..... 5
Islands in Boston Harbor..... 238

J.

Jailer and Sheriff..... 110
Jitneys, licensing and regulation of (Ordinances, 1919–20)....176–179, 182
July Fourth, Orators Appointed by City..... 218, 219
Justices of Municipal Courts..... 112–116
Justices of Municipal Court since 1866..... 219
Justices of the Peace:
Solemnize marriages, authorized to..... 117–120
Juvenile Court..... 116

L.

Lamps, street, number and kinds of, 92
Land Court..... 110
Law Department..... 61
Leather, Measurers of..... 130
Legal voters, average ratio in Representative districts..... 319
Legislative Matters, Committee on..... 12
Legislature of 1921–22, Boston Members of..... 220
Library Department..... 62–65
Branches of..... 64, 65
Reading-rooms..... 64, 65
Licenses, Liquor, vote on, 1917–19 297
Licensing Board..... 120
Loan Association, Workingmen's 131
Loan Company, Chattel..... 131
Collateral..... 131
Loans, by objects, 1920–21..... 306

M.

Male Residents, 20 years of age and over, number of in 1921, 312
Market Department..... 66

PAGE

Marriages:
Justices of the Peace authorized to solemnize..... 117–120
Registrar of..... 95
Massachusetts, Members of 67th Congress from..... 221
Massachusetts Customs District, 256
Mayor:
Department of..... 36
In 1917, vote for, by candidates, 284
Mayors of Boston since 1822.... 213, 214
Measurers of Grain..... 129
Measurers of Leather..... 130
Measurers of Wood and Bark.... 130
Medical Examiners, Suffolk County..... 123
Men in Boston 20 years of age and over, as listed in 1921..... 312
Metropolitan Assessments, 1916–1920..... 245
Metropolitan District, statistics for 1920..... 316–318
Metropolitan District Debt, Boston's share of, 1920..... 309, 310
Metropolitan Sewerage Systems.. 93
Minors, registration of, 1921..... 233
Monuments, statues and fountains..... 75, 76
Mortuaries, Suffolk County..... 123
Municipal Court:
Boston proper..... 112
Brighton..... 113
Charlestown..... 113
Dorchester..... 114
East Boston (District Court), 114
Justices of, since 1866..... 219
Probation officers of..... 116
Roxbury..... 114
South Boston..... 115
West Roxbury..... 115
Municipal Standard (Ordinance, 1916–17)..... 171

N.

Native white citizens, both sexes, number of, by wards, 1920... 232
Naturalized citizens, both sexes, number of, by wards, 1920.. 232
Negro citizens, both sexes, number of, by wards, 1920..... 232
Negro population, both sexes, by wards, 1920..... 230

O.

Officers Paid by Fees..... 123–131
Officials and employees of the City paid, summary of, 1915–1920..... 157
Officials and ex-officials deceased in past year..... 321–323
Old South Association..... 131
Orators of Boston..... 218, 219
Ordinances enacted, 1913–1921.. 158–189
Committee on..... 12
Revised (13th Revision), 1914, 165
Origin and Growth of Boston.... 6
Overseeing of Public Welfare Department..... 66

P.

Park Department..... 67–79
Ordinance concerning, 1920.... 186
Parkman Fund, Committee on... 12
Parkman, George F., Bequest of, 77
Parks, playgrounds, etc..... 68–74
Payments of State tax and assessments, 1916–1920..... 245
Peddlers and Hawkers, ordinance concerning, 1915..... 167
Penal Institutions Dept. merged with Institutions Dept. (Ord. 1920)..... 183
Pensioners, number of, by departments, 1921..... 319
Pensions, Retirement Laws, etc.. 318
Total payments in 1920..... 319
Permanent Public Schoolhouses in Use 1921, alphabetical list of, with locations, teachers, etc., 150–156
Permits, Fees for:
Public Works Department..... 84
Street Commissioners..... 99
Persons per Acre of Land in City by wards, 1920 and 1910..... 236
Petroleum, Inspectors of..... 130
Pilot Commissioners..... 132
Planning Board, City..... 45
Playgrounds, parks, etc..... 68–74
Pluralities, by wards, State Election, 1920..... 271–275
Police Department..... 132–135
Bureau of Criminal Investigation..... 133
Executive Staff..... 132, 133
Stations..... 134, 135
Police listing of adults, 1921..... 312
Polls assessed, 1918–1920, by wards, with Police lists..... 300
Population of Boston:
1921, July 1, estimated..... 224
1920, U. S. Census incorrect..... 224–226
1920, by wards, sex, nativity, age periods, etc..... 227–232
1920, foreign-born white, by country of birth, by wards.... 231

PAGE

Population of Boston.—*Concluded.*
Native-born and foreign-born white, also negroes, 1920, totals by wards, with percentages... 230
1920, by age periods, citizenship, etc..... 232
1920 and 1910, per acre, by new wards and by old..... 236
1915, by wards, sex, nativity, etc, 234
By districts, since 1638; every 5 years, with changes, from 1850 to 1920..... 228, 229
School, April 1, 1921, including all children 5 to 15 years of age (inclusive), by age, by schools and districts..... 233
1905 and 1910, by sex, by wards, with changes in 5 years..... 235
Port Statistics, 1904–1920..... 256
Precinct election statistics, 1920.. 259–261
Precincts as re-arranged in 1921... 208
President, Vote for, by candidates, 1920..... 271
Printing, Committee on..... 12
Printing Department..... 80
Ordinance concerning, 1914.... 163
Prison, City..... 135
Prisons, inspection of, Committee on..... 12
Probate and Insolvency, Court of:
Judges of..... 112
Register of..... 112
Probation officers..... 116
Public Buildings Department.... 80–83
Public Lands, Committee on..... 12
Public Library..... 62–65
Public officers, list of, salary, term of office, etc.....34, 35, 103, 104
Public Streets, miles of paved, by districts, 1921..... 91
Public Works, Commissioner of.. 83
Public Works Department..... 83–95
Bridge and Ferry Division..... 85–91
Highway Division..... 91, 92
Sewer and Sanitary Division... 92–94
Water Division..... 94, 95

Q.

Quarantine service, transfer to United States, ordinance, 1915..... 167

R.

Reading-rooms, Public Library.. 64, 65
Reapportionment of political districts..... 319

PAGE

Receipts, ordinary and extraordinary, 1920–21..... 308
Referenda, Votes on, 1821–1920.. 301–303
Refuse, removal of.....94, 172, 188
disposal of, Committee on.....315, 316
Register of Deeds..... 110
Registered voters. See *Statistical Tables.*
Registration of men and women voters, 1920..... 258, 270
Registration of Minors, 1921..... 233
Registry Department..... 95
Relief Station, Haymarket square, 60
Relief Station, East Boston..... 60
Removal of refuse, Ord. 1921.... 188
Representatives, vote for, 1920... 275
Representative Districts..... 319
Retirement Laws and Pensions... 318
Revenue, New Sources of, Committee on..... 314, 315
Roxbury:
Annexation of..... 7
Assessment Districts..... 40
Municipal Court..... 114
Origin of..... 7
Population of, with increase, every 5 years, 1850 to 1920.. 228, 229
Rules of the City Council..... 13–18
Committee on..... 12

S.

Salaries of City officials....34, 35, 103, 104
Sanitary Service, Public Works Dept., supervisor of..... 92
School Population 5 to 15, inclusive, 1921, by districts.... 233
School Committee..... 136
Department of..... 135–156
Officials of..... 136
Vote for, 1920.....263, 266, 267
Women registered and voting for, 1917–1919, by wards.... 292
Schoolhouse Department..... 95, 96
Schoolhouses, list of permanent buildings, with location, school district, year built, grades, masters, etc..... 150–156
Schools:
Administrative Offices..... 139
Attendance Officers..... 139, 140
Cookery (School Kitchens).... 146
Elementary Districts..... 138
Evening Centers, Social..... 148
Evening..... 146
Industrial and Special.....138, 144, 145
Manual Training..... 145
Masters, etc., in charge, list of.. 150–156

PAGE

Schools.— *Concluded.*
Normal, Latin and High..... 137
Nurses, Elementary Schools... 142
Pension Funds for Teachers... 148, 149
Pre-vocational Centers..... 145
Principals (Emeritus) retired... 149
Registration of Minors by schools and districts, 1921... 233
School Physicians..... 143, 144
Special Departments, with Directors..... 138, 139
Statistics of, 1920..... 141
Superintendent of..... 136, 137
Superintendents, Assistant.... 136
Terms, vacations and holidays.. 142
Seal of the City, origin of..... 8
Segregated Budget, 1921–22..... 304
Senator, vote for, 1920..... 274
Senatorial Districts..... 319
Serial debt, total amount of, 1920, (see footnote)..... 247
Sewer and Sanitary Division, Public Works Dept..... 92–94
Sewers, length of, in miles..... 93
Sheriff of Suffolk County..... 110
Sidewalks, sweeping of (Ordinance, 1920)..... 182
Sinking funds and interest..... 249–255
Sinking Funds Department..... 96
Sinking funds, use of (Ordinance, 1916)..... 171
Soldiers' Relief, Committee on.... 12
Soldiers' Relief Department..... 97
South Boston:
Assessment Districts..... 40
Municipal Court..... 115
Population of, with change, every 5 years, 1850 to 1920... 228, 229
State Assessment for Elevated Railway deficit in 1919..... 245
State Election of 1920, statistics of..... 270–280
State Tax and Assessments, 1916–1921..... 245
Statistical Tables:
Appropriations of Boston, summary, 1890–1920..... 243
Appropriations, by departments, 1916–1921, with per cent change in 5 years.... 244, 245
Area of Boston, by new and by old wards..... 236, 237
Assessed Valuation and taxes, 1920..... 240
City Debt, 1878–1920..... 252, 253

PAGE

Statistical Tables.— *Continued.*
City Election, 1920..... 258–268
City Council, vote for, 1920, by wards..... 262
City Council, possible and actual vote for, 1920, summary by wards..... 266, 267
Liquor license, vote on, by wards, 1917–1919..... 297
Men and women registered, voted and delinquent, City election, 1920, by precincts... 259–261
Possible and actual vote, with percentages, 1920..... 266, 267
Registration and vote, by wards, 1920, with per cents voted and delinquent..... 258
School Committee, vote for, 1920, by wards..... 263
City Elections, 1917–1919..... 282–294
City Council, vote for, by candidates, 1917–1919, 285, 290, 294
Liquor Licenses, vote on, 1917–1919..... 297
Mayor, vote for, by candidates, 1917..... 284
School Committee, vote for, by candidates, 1917–1919.. 295
Women voters, 1917–1919.... 296
County Debt, 1885–1920..... 249
Debt, Summary (all debts), 1878–1920..... 254, 255
Elections, comparative statistics of, 1917–1919..... 282–298
Expenditures, 1876–1920..... 248
Exports and Imports, 1904–1920..... 256
Funded Gross Debt, by Objects, 1916–1921..... 246, 247
Imports and Exports, 1904–1920..... 256
Interest and sinking funds..... 249–255
Islands in Boston Harbor..... 238
Lamps, street, number and kinds of..... 92
Monuments, statues, etc..... 75, 76
Parks, etc., area of..... 68–74
Police List and Assessed Polls, 1918–1920..... 299
Police List of Men and Women (separately) 1921, by wards... 312
Population of Boston:
1920 and 1915, by wards, with changes..... 226
1920, by wards, sex and per cents of same..... 227

PAGE

Statistical Tables.—*Concluded.*
Population of Boston:
1920, native-born and foreign-born white, by wards, also negroes, with per cents of each..... 230
1920, foreign-born white, with country of birth, by wards, 231
1920, by age periods, citizenship, etc, by wards..... 232
By geographical divisions, since 1638, with changes every 5 years, 1850 to 1920, 228, 229
1915, by sex, nativity, etc., by wards..... 234
1905 and 1910, by wards and sex, with changes in 5 years, 235
1920 and 1910, per acre, by wards..... 236
School, April 1, 1921, by schools and districts..... 233
Port statistics, 1904–1920..... 256
Public grounds, etc., area of, 71–74
Rapid Transit debt, 1894–1920..... 250
Referenda, votes on, 1920, 264, 265, 276–77
Schools, teachers and pupils, number of..... 141
State Election, 1920..... 270–280
Congressman, vote for 1920.. 273
Governor, vote for, 1920..... 272
President, vote for, 1920..... 271
Referenda, vote on, 1920..... 276, 277
Registered voters, 1920..... 270
Representatives, vote for, 1920..... 275
Senator, vote for, 1920..... 274
Summary of results, 1920.... 280
State Elections, 1917–1919:
Governor, registration and vote for, 1917–1919....282, 286, 291
Governor, vote for, by candidates, 1917–1919.....283, 287, 292
Men listed by police, 1918–1920, by wards..... 299
Congressman, vote for, 1918, 288
Registered voters, 1917–1919.....282, 286, 291
State tax, 1916–1921..... 245
Taxes and valuation..... 240–242
Valuation and taxes..... 240–242
Water debt, 1885–1920..... 251
Statistics Department 97
Statues, monuments and fountains..... 75, 76
Store Refuse, removal of..... 94

PAGE

Straw and Hay, Inspectors of.... 129
Street Cleaning and Oiling Service, 92
Street Commissioners..... 98
Street Lamps, number and kinds, 92
Street Laying-Out Department... 98
Streets, Public, miles of paved, by districts, 1921..... 91
Streets, use of (Ordinance, 1916), 169
Suffolk County. See County of Suffolk.
Superintendent of:
Almshouse and Hospital, Long Island..... 61
City Hospital..... 57
Consumptives' Hospital..... 46
Fire Alarm Branch, Fire Dept., 48
Hay Scales..... 130
Parks..... 68
Police..... 132
Printing..... 80
Public Buildings..... 80
Schools..... 136
Supplies..... 100
Water Div. Pub. Works Dept.:
Income Branch..... 94
Distribution Branch..... 94
Wire Division, Fire Dept..... 48
Superior Court:
Civil business..... 111
Criminal business..... 112
Supervisor of:
Bridges, Public Works Department..... 85
Sanitary and Street Cleaning and Oiling Service..... 92
Licensed Minors..... 139
Supply Department..... 100
Supreme Judicial Court:
Clerks of..... 111
Reporter of Decisions of..... 111

T.

Tax Levy:
Appropriations from, for fiscal years 1916–1921..... 244, 245
For 1920 by wards..... 240
Payments from, to Sinking Funds and for Serial Debt and interest, 1878–1920..... 252–255
Tax limit for City purposes..... 243
Raising of, for years 1920, 1921, 305
Tax rate, 1921..... 304
Tax rates, 1890–1920..... 242
Tax, State, 1916–1921..... 245
Taxes and valuation..... 240–245
Transit Commission (Review of), 108, 109

PAGE

Transit Department..... 100, 175
Treasury Department..... 100
Bonding of subordinates in, Ordinance, 1921..... 188
Trustees:
City Hospital..... 57
Consumptives' Hospital..... 46
Library..... 62
Statistics..... 97
Trust Funds, investment of, Ordinance, 1920..... 185, 186
Two-Platoon System in Fire Department, referendum on, 1920..... 276

V.

Vacations, Terms and Holidays of Day Schools..... 142
Valuation and taxes..... 240–245
Valuation of personalty, decrease in 1917..... 242
Vendors' (itinerant) licenses, Ordinance, 1920..... 184, 185
Vessels and Ballast Department, 101
Vital statistics, 1920..... 312
Vital statistics, 1900–1919 incl.... 300
Vote, per cent of actual to possible, 1920..... 267, 279
Voters, Registered, 1920, by wards, 258, 270
1920 by precincts..... 259–261
Voting Precincts in 1921 and 1920, 208

W.

Wards, new and old compared... 236, 237
Ward boundaries..... 197–207
Ward pluralities, State Election, 1920..... 271–275

PAGE

Ward population:
1920 and 1915, with changes.. 226
1920, by sex, nativity, age periods, etc.....227, 230–232
1915, by sex, nativity, etc, with percentages..... 234
1910 and 1905, by sex, with changes..... 235
Ward-rooms, list of..... 83
Water debt, 1885–1920..... 251
Water Division..... 94, 95
Water used in 1920, average gallons daily..... 95
Weighers of Beef..... 123, 124
Weighers of Boilers and Heavy Machinery..... 124
Weighers of Coal..... 124–126
Weighers of Goods..... 127–129
Weighers of Goods, ordinance concerning (1913)..... 158
Weights and Measures Dept..... 101
Deputy Sealers' salaries (Ordinance, 1920)..... 181
West Roxbury:
Annexation of..... 7
Assessment districts..... 41
Municipal Court..... 115
Origin of..... 7
Population of, with increase, every 5 years, 1850–1920.... 228, 229
Wire Dept. consolidated with Fire Dept. (Ordinance, 1919.).... 175
Women residents, 20 yrs. and over, 1921..... 312
Women's votes for School Committee, 1917–1919..... 296
Wood and Bark, Measurers of.... 130
Workingmen's Loan Association, 131

[DOCUMENT 34—1921.]

FINAL REPORT OF THE COMMITTEE ON NEW SOURCES OF REVENUE.

BOSTON, March 21, 1921.

HON. ANDREW J. PETERS,
Mayor of the City of Boston:

SIR,— The committee appointed by your Honor in January, 1920, to "Consider new sources of city revenue and possible methods of economy in the administration of the city" organized at once, quarters were assigned to it in the City Hall, and a secretary was provided.

Upon the basis of information derived from letters sent to public officials and civic organizations in all the larger cities in the country, a study has been made of what these cities are doing in the way of securing additional revenue by means of license fees, excises, special taxes or otherwise. A large number of ordinances, municipal reports, etc., has been collected and special studies have been made of such matters as business and occupation taxes in American cities, the licensing systems of other cities, and income taxes as sources of local revenue. All of this material is available for future reference. Numerous requests from other cities for information in regard to the tax system of Boston have been answered from the office of the committee. Public hearings have been given, and special conferences have been held with many persons interested in the subject.

Partial reports have been made to your Honor from time to time as follows:

1. A report recommending that the water rates in Boston be increased, and that a water-waste survey

be undertaken These recommendations have been carried out by the city, and are expected to increase the net water revenue by about $350,000 per annum.

2. A report recommending the passage of an ordinance providing for the licensing and taxation of itinerant merchants. This ordinance has been passed by the City Council, and it is estimated by the Chamber of Commerce that if strictly enforced it should bring in about $50,000 in revenue. So far, however, as the committee can ascertain the ordinance has not been utilized.

3. A report favoring the taxation of special taxicab stands. See page 16.

4. A report on the fees charged by the Board of Examiners of the Building Department. Favorable action on this matter was taken by the Mayor and City Council, and it is expected that the result will be an increase in the revenues of the Board of about $8,000.

5. A report urging that the method of apportioning the annual assessments required for the construction and maintenance of the metropolitan water system be changed so as to base such assessments entirely upon consumption. This is a reform in the method of apportioning the metropolitan water assessments which, in the opinion of the committee, is absolutely required if justice is to be done to the City of Boston in these apportionments, and if the consumption of water in the district, as a whole, is to be kept down to a reasonable amount. This change would have saved the city during the year 1920 about $27,500, but the Legislature has been unwilling to make it.

6. A report recommending that an excise of 10 per cent be imposed upon the gross sales of intoxicating liquors by druggists operating under sixth-class licenses. Nothing has come of this suggestion.

The committee herewith submits its final report.

PRELIMINARY STATEMENT.

Your Honor's invitation to serve on this committee contained the following statements:

> The City of Boston, as you are well aware, is in a financial condition of real peril as regards its revenue. The question of providing current revenue to meet the needs of the city is becoming more and more acute.

The burden on real estate is already heavy and should be diminished rather than increased. The increased cost of all commodities and the requests for increased salaries make an insistent demand upon the Mayor for attention, and I am confronted at the same time with the loss of revenue from liquor licenses and a diminished appropriating power on the part of the city by reason of the provisions of the income tax law.

It seems to me clear that active steps must be taken to secure additional sources of revenue for the city, and I therefore desire to appoint a committee of citizens to consider and recommend to me what additional sources of revenue in their opinion there may be.

Construed strictly, the functions of the committee were confined by this letter to the suggestion of additional sources of revenue, but your statement contained several assertions of opinions with which the committee, if it recommended the raising of new revenues or the imposition of new taxes, would be assumed to agree. If, on the other hand, the committee believed that no additional revenues or taxes were necessary, its members could not conscientiously make a report which should suggest specific additions of this kind to the income of the city. Understanding that your Honor agreed with this position, the committee, before taking up the question of new revenues or taxes, considered carefully the preliminary but fundamental question whether any addition to the income of the city under the present laws, ordinances and practices was necessary.

Having unanimously reached the conclusion that the necessity for additional revenue was far in excess of any possible economies in administration that could be made effective under existing conditions, and that an increase in the amount now available to the city for the annual current expenditures was an absolute necessity, the committee next proceeded to consider whether this increase should be obtained by raising the ordinary taxes upon real and tangible personal property. And having concluded, again with unanimity, that as stated in your letter, "The burden on real estate is already heavy and should be diminished rather than increased," the committee then undertook a consideration of the various new taxes, excises and other revenues which were brought to its attention.

I. THE NECESSITY FOR ADDITIONAL TAXES.

Real estate in Boston, taken as a whole, is seriously overtaxed. This class of property pays much more than its fair share of the total burden of taxation. It is now depended upon to furnish two thirds of the entire income of the city. If the present system of taxation is maintained and increase in expenditures continues to outrun increase in valuations the share demanded of the owners and tenants of real estate will be greater than two thirds, it may rise to three fourths, or even more, of the entire municipal revenues. It is necessary to the continued growth of the city's business and to the maintenance of its attractiveness to the owners of homes within its limits, not only to prevent the further increase of the proportion of total revenue which real estate now yields but to decrease substantially that proportion.

How expenditures in normal times have increased in greater proportion than valuations can be seen by comparing the figures for the fifteen years, 1900 to 1914, inclusive. In 1900 the total city valuations were $1,129-175,832 and the tax warrant was $16,928,136; in 1914 the valuations were $1,541,222,300 and the warrant was $27,521,772; the valuations increased 36 per cent while the taxes increased 62 per cent. Comparison between 1914 and 1920 is not of much value because the intervening period was one of abnormally high costs of labor and materials and also because the tax system was changed by eliminating intangible personal property from the valuations as a result of the income tax law of 1916. The income tax law took about $167,000,000 out of the city's valuations, on which its appropriations were based. This diminished the appropriating power of the city, and, although the loss in city revenue from this source was expected to be, and was in fact, made good by the Commonwealth's payment to the city of its share of the income tax collections, the city took another method of maintaining the appropriating power, namely, by increasing the valuations of real estate and tangible personal property. In the three years, 1917 to 1920, the valuations were increased at an average of thirty-five millions a year, though this was a period of greatly reduced building operations, whereas in the fairly normal years 1911 to 1916 the

average was only thirty-six millions a year Meanwhile the tax limit was increased to $10.52 for the city and $8.15 for the schools. And with the increase in the valuations and in the tax limits came a tax rate of $24.10 on the thousand.

This is a higher rate than real estate, at such a high valuation as the present, should be asked to pay. Apart altogether from the necessity for increased revenue, the owner or tenant is made to bear too large a part of the public burden, and the committee shares your Honor's belief that a remedy must be provided.

The committee met no serious claim that real estate is not paying too much both absolutely and relatively. But some individuals and associations expressed the belief that economies in administration were possible which would reduce the burden of the taxpayers. The committee believes economies are possible, though it believes their effect would soon be overcome by legitimate demands for new forms of municipal service and by insistence upon a better quality of service than that which is now performed. In other words the relief, if granted, would be only temporary. But the committee does not think that economies on any important scale will, in fact, be accomplished. Such a belief, in view of the existence of the Finance Commission and its numerous investigations covering the entire field of municipal activity, seems only a triumph of hope over experience. The trend of government everywhere and of every kind is toward increase in expenditures for present service and also towards extension of its field of service. Boston alone of all large cities in the country cannot reasonably be expected to rise to the height of reform and self-denial which the opponents of change in our taxing system say it can and should ascend. On the contrary, where $1 in taxes was levied on each $68 of property valuation in 1900, on each $58 of property valuation in 1914, and on each $41 of property valuation in 1920, as it has been in this city, it is only reasonable to expect further increases in taxation.

Further evidence of the tendency toward increase is found in a comparison of the regular department expenditures for the years 1900 and 1920, on page 6.

	State and Metropoli tan District.	Suffolk County.	Schools.	Other City Departments.*
1920	$6,643,986 46	$2,139,160 83	$9,897,928 24	$21,627,294 05
1900	2,296,540 42	1,002,791 01	2,975,347 16	10,094,384 32
Increase	4,347,446 04	1,136,369 82	6,922,581 08	11,532,909 73
	189%	113%	232%	114%

* Exclusive of water payments which are met out of city water revenue.

There is significance in this table for those who contend that reduction in taxes is easy of accomplishment. They would probably say offhand that "other city departments" presented the most inviting field for the practice of economy. Yet the rate of increase in these city departments was practically the same as the county's, was much less than the state's, and was not one half as much as the schools. The tendency to provide a sufficient number of public employees to do the public work with a reasonable amount of effort, to pay them well, if not liberally, and to extend the field of administration over new activities in response to the demands of a progressive people, accounts for the increases in taxation, and there is no doubt that the same tendency will continue and will hereafter produce further increases in taxation.

The committee believes its task is a practical one, namely, to provide for a more equitable distribution of the burden of present and future taxation and not to recommend means of reducing taxes which have proved futile in the past. The tax limit for the schools is fixed for the year 1921 at $9.11 per $1,000 of valuation and for other city departments at $11 per thousand There is no limit for the county and state tax and the city's debt requirements. These figures show the possibilities with respect to the total tax rate. The committee believes the rate this year will be lower than it was last year, but in the succeeding year the rate may easily become the highest in the city's history. This indicates what a burden real estate and, consequently, the occupants thereof, might have to sustain.

In concluding this part of its report, it should be pointed out that the surplus of $3,817,250.61 which existed on February 1, 1921, does not by any means indicate that the city can get along hereafter with a tax rate reduced by a figure corresponding to the surplus.

The city began last year with $3,769,327.65 cash on hand. It finished with $3,817,250.61, an increase of $47,922.96. The surplus on February 1, 1921, was made up of unspent departmental appropriations amounting to $370,808.28 and state and city officials' underestimates of taxes and revenue which amounted to $3,446,442.33. It is apparent that $370,808 of the surplus may represent economies in administration. The rest plainly resulted from mistaken estimates of taxes and revenue which, however, might have resulted the other way and thereby left a deficit instead of a surplus.

II.—THE BURDEN UPON REAL ESTATE.

Two thirds of the total income available for meeting the regular departmental expenditures of the city is now raised by taxes upon real estate. Where real estate is occupied by the owner for what might be called his own consumption, as in the case of persons owning their own houses, this heavy burden falls on the owner alone; but where real estate is occupied commercially, some or all of the burden is surely passed on by the owner to the persons who ultimately make use of the property, either as increased rent or increased prices for goods made or distributed on the property; and a tax on other forms of property productively employed is equally passed on in the shape of interest rates and prices, and paid by the ultimate consumer. Taxing real estate is a convenient way of collecting a tax from the ultimate users of real property.

If more of the public burden could be raised in a direct manner from the consuming public, encouragement would be given to real estate owners to improve their property and to householders to build and own their homes. At the same time the public would be made more conscious of the fact that in the long run it foots the bills for public extravagance and that the consumer pays for the public expenses in proportion to what he consumes. No one can avoid paying out a considerable part of his income for house rent, but many other expenses are well within the individual's control. Some shifting of the tax burden from real estate to other more direct sources, as outlined below, would therefore encourage not only public but private economy, and surely in these days we stand in need of both.

The mere fact that the bulk of the city's revenue comes from taxes on real estate is, however, not the strongest reason why the present load is unduly heavy. A more convincing argument against increasing the already excessive burden upon real estate is to be found in the large share of the income from such property which is absorbed by local taxes.

A detailed study of the net earnings of twenty typical business buildings in Boston during the five-year period from 1915 to 1920 shows that the average amount which is required each year to pay taxes levied by the city constitutes 39 per cent of the total net income from such property before deducting taxes. * Considering the different properties individually, it has been found that the average proportion of net income absorbed annually by taxes varies from 27 to 52 per cent of the total net income. A further analysis shows, moreover, that the proportion of net income from real estate used to pay local taxes has been gradually increasing. In 1915 the average amount which went to pay taxes on the twenty properties under consideration was 35 per cent of the total net income of said buildings, while in 1920 the average was 39 per cent.

Although it has been impossible to collect similar data for all the larger cities, such information as is available indicates that in general the tax burden upon real estate is heavier in Boston than elesewhere. Real estate men report that in Detroit about 20 per cent of the net earnings of downtown property goes into taxes; in St. Louis it is said that from 15 to 20 per cent of the net income of such property is absorbed by local taxes; while in Chicago, partial returns indicate that, for apartments at least, local taxes require about 25 per cent of the net earnings. In Pittsburgh, where the local taxes require from 30 to 35 per cent of the net income, the nearest approach is made to the situation in Boston.

These facts and comparisons indicate in a very striking manner the unfair burden of taxation that is borne by real estate in Boston and explain to some extent why the development of the city has been retarded. It is certain that a tax which takes from 27 to 52 per cent of the income of any person, firm or corporation is unjust, uneconomical and a discouragement to those

* Based upon information received from real estate owners, operators and agents in Boston during January, 1921. The buildings considered were of all types with net earnings varying from $12,000 to $163,000 per year.

who desire to invest in real estate. Heavy taxes, although not the chief cause, are one of the reasons which stand in the way of the further ownership of homes in the City of Boston. A further increase in taxes upon real estate, which step will be necessary unless new sources are developed, would merely add one more weight — perhaps the last straw — to an already overloaded real estate tax base. In the opinion of the committee the only solution of the problem lies in the creation of new sources of revenue which will broaden the incidence of local taxes and furnish the necessary relief to the owners of real estate, tenants and consumers, especially the latter two classes, because in the last analysis real estate taxes are passed on to the tenant and to the consuming public, thus affecting rents and the prices of commodities. *What is needed is a system of taxes which will spread the burden of government more equitably over all persons having taxable ability.*

In making the following recommendations, therefore, the committee has borne in mind two essential principles, first, that the present tax base should be widened so as to relieve real estate and spread the burden of taxation more evenly over the entire community; and second, that those classes of occupations and business which make use of public facilities and require special police and fire protection, improved highways or other special services should contribute their share of the expenses necessary for furnishing such services. In carrying out the latter principle, the committee has recommended an increase in a number of licenses and permit fees and the adoption of certain new licenses, the establishment of an excise upon amusements and a reapportionment of a part of the state motor vehicle fees; while a tax upon retail sales has been suggested as the most practicable method of broadening the incidence of taxation and affording relief to real estate.

III. ADDITIONAL REVENUES AND TAXES CONSIDERED.

A. TAXES OR EXCISES UPON PLACES OF AMUSEMENTS.

A study of the business and license taxes of American cities shows that it is a general practice to license and regulate theaters, moving picture houses, concerts, operas, circuses, exhibitions, and other forms of amuse-

ment, including also billiard and pool rooms, bowling alleys, dance halls, skating rinks, shooting galleries, scenic railways, etc., and a comparison between the taxes or fees charged for these purposes in Boston and other cities indicates that in most cases the charges here are very small as compared with those in force elsewhere.

In Boston the license fee for theaters is a flat charge of $100 per year, as compared with $500 in New York, $150 in St. Louis, $200 to $1,500 in Chicago, where the rate varies with the seating capacity and price of admission, $400 to $600 in San Francisco, $60 to $6,000 in Los Angeles, $100 to $300 in Cincinnati. Moving picture houses are licensed in Boston at the rate of $75 per year as compared with $100 in New York, $100 to $400 in San Francisco, $200 to $1,500 in Chicago, $160 in St. Louis, and so on.

Theaters, moving picture houses, dance halls, etc., in Boston paid approximately $1,000,000 to the federal government in the year ending June 30, 1920, under the War Revenue Act of 1918 which imposed an excise of 10 per cent upon admissions.* These same places for the year 1920 paid only $36,351 to the City of Boston in the form of license fees, or but 3.4 per cent of the amount paid to the federal government.

If new revenues are sought, no better field for their extraction can be found than the receipts from establishments of the character here under consideration. The burden of these excises on the ultimate individual citizen would be light and entirely within his control; and, like the retail sales tax recommended below, the collection of them would be easy. The returns made by the proprietors of the establishments to the federal government could be used by them in computing the tax due the city.

The committee recommends that an excise of 5 per cent be levied by the City of Boston upon the gross receipts of places of amusement, including theaters, moving picture houses, concerts, operas, circuses, exhibitions, dance halls, skating rinks, billiard and pool rooms, bowling alleys, shooting galleries, scenic railways, etc. The proposed excises would yield the city about $500,000 a year.

---

* It is impossible to obtain definite figures for the amount of taxes on admission collected by the federal government in Boston alone because the city is considered merely as a part of the Massachusetts Internal Revenue District. The total amount of such taxes for the whole of Massachusetts for 1920 was $4,234,000. Assuming that only one quarter of this amount was collected in Boston, which is believed to be conservative, it is estimated that the proceeds from Boston alone were at least $1,050,000.

Proposed legislation for carrying this recommendation into effect is contained in Appendix A.

B. MISCELLANEOUS LICENSE FEES.

The fees intended to cover the cost of regulating various callings which require more or less public supervision are much lower in this city than they should be. These fees were fixed many years ago, when the cost of administration, including inspection and regulation, was much less than now. License fees could also be established for various occupations and callings which should be brought under public supervision, and charges could be made for important services or special privileges from which private parties derive a peculiar advantage at the expense of the city.

a. Increase in Existing Fees.

For the purpose of determining the extent to which an increase in the existing license fees is advisable, a comparison between some of the fees charged in Boston has been made with those in force in other parts of the country. In making this study the following eight cities have been selected as fairly comparable with Boston: New York, Chicago, Philadelphia, St. Louis, Baltimore, San Francisco, Providence and Portland (Oregon). Southern cities have been omitted because the license charges in such places are in the nature of business taxes levied primarily for revenue rather than ordinary license fees imposed for the purpose of defraying inspection and other necessary costs of regulation.

The fees for licenses in Boston are almost without exception lower than in the other cities considered. Of the forty businesses and occupations licensed in Boston, in only two cases are the rates above the maximum charged in the other eight cities, namely, the license fees for circuses and sight-seeing automobiles; while the rates for billiard and pool tables, bowling alleys, elevator operators, common victuallers, storage and sale of explosives, hackney carriages, peddlers, second-hand dealers, etc., are equal to, or only slightly larger than, the minimum in the other cities. In practically all other cases of important licenses, the fees charged in Boston are much less than those charged elsewhere.

(For comparison of license fees in Boston with those of other cities, see Appendix B.)

The aggregate proceeds from licenses of this sort in Boston are of course relatively small as contrasted with those enjoyed by other cities. In 1919–20 the amount derived in Boston from licenses, other than liquor, was $162,427.25 or only 0.3% (three tenths of 1 per cent) of the total receipts from taxes, interest, water income, and departmental revenue. In the other cities mentioned above the proportion varies from 0.4 per cent to 1.4 per cent.

In view of the above facts and comparisons it would seem that the City of Boston could, with justice, require the payment of larger license fees in a number of instances. The committee recommends an upward revision of the following license and permit fees:

1. *Auctioneers.*— License fee to be increased from $2 to $5; thus adding $2,700 in revenue.

2. *Hackney Carriages.*— License fee to be increased from $1 to $2; thus increasing the revenue by $1,600.

3. *Junk Collectors.*— License fee to be increased from $2 to $5; adding $1,900 to the revenue.

4. *Manicurists.*— License fee to be increased from $1 per operator to $5; thus adding about $2,500.

5. *Peddlers.*— License fee to be increase from $5 to $10; thus adding $4,500.

6. *Used Car Dealers.*— License fee to be increased from $50 to $75; thus adding $3,000.

7. *Wagons Operated for Hire.*— License fee for wagons operated for hire to be increased from $1 to $2; thus adding $5,000.

8. *Common Victuallers.*— License fee to be increased from a flat rate of $5 to rates varying from $5 to $25 as determined by the Licensing Board. This would produce about $8,000 in additional income.* In case an excise upon retail sales is adopted the license fee for common victuallers should not be increased, as the proprietors of such establishments would pay a tax based upon sales.

9. *Innholders.*— License fee to be increased from a flat rate of $5 to charges varying from $25 to $100, as determined by the Licensing Board.* This would produce at least $2,500.

10.— *Explosives, Combustibles and Inflammable Fluids.* — It is recommended that permits and licenses for the manufacture, storage, sale and transportation of

* These recommendations follow those made by the Licensing Board in its report of December 20, 1920.

explosives, combustibles and inflammables such as ammunition, blasting powder, petroleum, gasolene, naphtha, kerosene, fuel oil, paints, varnish and so on be increased from the present flat rate of $1 to a sliding scale of $1 to $300 according to amount; thus producing about $20,000.

Licenses and permits covering explosives and combustibles are issued by the local authorities in Boston subject to regulations prescribed by the State Fire Marshal. (St. 1914, ch. 795. See also Regulations Governing Explosives issued by Fire Prevention Commissioner, now the State Fire Marshal.) The amount of the fee to be charged for such licenses and permits is, however, fixed by law at $1,* and is the same in all cases, whether that of a tailor or watchmaker who keeps a quart of naphtha for industrial purposes, or that of the storage of 25,000,000 gallons of petroleum products in East Boston by a large oil company. The inequality and inadequacy of such a system are self-evident, especially when comparison is made between the meagre fees charged in Boston and the very complete system adopted in New York City. In that city the fees for licenses and permits for the sale and storage of explosives are graduated according to amount and kind and vary from $1 to $300.

The committee is of the opinion that the issuing of permits or licenses for the storage, sale and transportation of explosives and inflammables in the City of Boston should be centralized under the Fire Commissioner, and that a graduated scale similar to that in force in New York should be adopted. As the existing fee is fixed by statute, it will be necessary to amend the present law in order to establish a graduated scale of charges as recommended herein.

Proposed legislation for this purpose is contained in Appendix C of this report.

11. *Garages.*— It is recommended that the present annual fees for garage permits be revised so that the amount of such fees will be graduated according to the capacity of the garage and the fire risk. In the case of private garages, where the number of cars is easily determined, the fee should be $1 for each car housed therein, while in the case of public garages some more definite unit rule should be applied in order to facilitate

* Acts of 1904, chapter 370; Acts of 1908, chapter 502; General Acts of 1916, chapter 162; Special Acts of 1918, chapter 101.

enforcement and to make the charge correspond to the fire hazard that is presented. For this reason it is recommended that the license fee for public garages be fixed at one dollar per year for each 250 square feet of floor space with a deduction of 10 per cent of the floor space for passageways, areaways, runways, etc.

Such a revision in the existing fees for garages would make the charges commensurate with the fire protection demanded from the city and would produce new revenue estimated at about $25,000 per year.

At the present time any person or firm desiring to construct a garage in Boston must obtain a permit as to the location of the same from the Board of Street Commissioners. The permit must be approved by the Fire Commissioner and a public hearing is held by the Street Commissioners before granting the same. No fee is charged, however, for such a permit. In addition to the permit obtained from the Street Commissioners as to location, the owner or operator of any garage must take out a permit for the keeping and storage of gasolene therein, the fee for which is fixed by law at $1 per year regardless of the size of the garage or the number of cars that are kept therein.* Under the existing practice a private garage housing one or two cars, with no underground filling tank attached thereto, is charged exactly the same as a public garage housing from twenty-five to three hundred cars, with underground gasolene tanks having a capacity of from 500 to 5,000 gallons of gasolene. A fire in a private structure containing one or two cars would probably be stopped where it originated, while a fire in a garage containing over twenty-five cars might necessitate from two to five alarms of fire.

Legislation for carrying out this recommendation is proposed in Appendix C.

12. *Permits for Electric Wiring.*— The committee recommends that the Fire Commissioner be authorized to make the following changes (suggested by him) in the schedule of fees hitherto charged by the Wire Division of the Boston Fire Department:

First.— That the fees for work permits be increased from 25 cents to $1, or an increase of 75 cents. Of

* The original permit covering the storage of gasolene in garages is obtained from the Street Commissioners; renewals are issued by the Fire Commissioner. For legislation on subject see Acts of 1908, chapter 502; General Acts of 1916, chapter 162; Special Acts of 1918, chapter 101. *See, also,* Regulations Concerning the Construction and Maintenance of Garages issued by the Fire Prevention Commissioner (now Fire Marshal), 1919.

this additional amount, 25 cents would cover the proposed increase in the existing minimum fee, and 50 cents would cover the charges for turning on current formerly paid by the electrical companies but discontinued in 1918 because of the difficulties in enforcement and the delays involved in collecting the fees.

Second.— That the fee for the alteration and relocation of electrical installations be made the same as for new work, instead of a half fee as at present.

Third.— That a fee of 75 cents be established for the inspection of corrected defective work, for which no fee is charged at the present time.

It is estimated that these changes would produce about $10,000 in additional revenues as well as an increase in the efficiency of regulation and inspection by the Wire Division.

At the present time the Wire Division of the Fire Department is providing a number of important services of special benefit to private parties in the way of inspection and regulation, free of charge or at a loss to the city. For example, no charge is made in the case of the inspection of defective work after it has been corrected. Also, since 1918, the division has found it impossible to collect from the electric companies the established fee of 50 cents for permits to turn on current upon the completion of a wiring job. Then in the case of permits for the alteration or relocation of electrical wiring, the existing fees are only one half of those for new work, although the expense involved in such inspection is practically just as great as in the case of new work. The committee is likewise of the opinion that the present minimum of 25 cents for the installation of wiring for incandescent lamps, electric fixtures, etc., is clearly inadequate in view of the fact that it sometimes costs from 20 cents to 40 cents in car fare to perform the inspection called for by a single permit. No legislation is necessary in the matter, as the Fire Commissioner has the power to establish reasonable fees for electrical wiring subject to the approval of the Mayor under chapter 571 of the Acts of 1910 and chapter 262 of the Special Acts of 1915.

13. *Removal of Mercantile Waste.*— The committee recommends that the charge for moving mercantile refuse be increased from 11 cents to 15 cents per barrel, and that the public health and welfare may not be endangered, it is recommended that the city authorities

take proper steps to secure the strict enforcement of the regulations requiring the removal of mercantile waste. This change in rate would yield about $25,000 per annum.

The present charge is 11 cents per barrel, but owing to the recent increase in wages and the advance in the price of hired teams the cost of removing each barrel is about 15 cents, which means that the city is losing 4 cents per barrel at the present rates. Such services as this, which are for the particular benefit of individual citizens, should be practically self-supporting.

14. *Overhanging Signs.*— The committee recommends an increase in the existing fees for overhanging signs, clocks, awnings, and other devices, according to the following schedule:

Awnings . . .	15 cents per lineal foot, minimum, $2.
Clocks, attached to to buildings . .	$2 each.
Clocks on sidewalk .	$5 each.
Marquees . . .	15 cents per square foot, minimum, $5.
Illuminated signs .	20 cents per square foot, minimum, $1.
Non-illuminated signs,	10 cents per square foot, minimum, $1.

All permits except for signs less than two feet long should be renewed annually.

The additional revenue from the proposed schedule would amount to about $5,500.

At the present time permits must be obtained from the Street Commissioners for all overhanging signs, illuminated signs, advertising devices, clocks, marquees, awnings, or other structures projecting more than six inches from a building. In all cases except awnings and small signs under two feet in length, these permits must be renewed annually. The maximum fee for such permits is $1 for each sign as fixed by Part 5, section 9, of chapter 344 of the General Acts of 1917. Under this restriction it has been practically impossible to graduate the charges according to size, and the owner of a small three-foot sign pays as much as the owner of a huge illuminated sign which may extend the entire width of a large building.

The schedule of fees established by the Street Commissioners in Boston is as follows:

Illuminated signs	$1 00
Two-foot projecting signs, not illuminated . . .	50
Lettering on awnings	50

Other projecting signs, not illuminated	$0 25
Lamps, unlettered	25
Marquees or awnings	1 00
Lettering or signs on marquees	1 00
Hoisting devices	1 00
Clocks	1 00
Lettering in sidewalks	1 00
Other structures	1 00
Signs, flat on building	No fee
Awnings above the first story, not used for advertising purposes	No fee

These fees are not only unsystematic, but they are too small as compared with other cities. In New York, for example, there is a license fee of 10 cents per square foot for illuminated signs. The city of Baltimore has also worked out a very complete system of fees for street signs. That city has been divided into zones or districts, and the charges vary according to the nature of the district and the size of the sign.

The following table shows the fees charged in Baltimore as compared with those in Boston:

	Boston.	Baltimore.
Awnings	$1 regardless of size	25 cents per lineal foot; minimum, $2.50.
Clocks attached to building	$1 regardless of size	10 cents to $1 per square foot; minimum, $5.
Clocks on sidewalk	$1 regardless of size	$10 each.
Marquees	$1 regardless of size	10 cents to 40 cents per square foot; minimum $10.
Signs, bracket	$0.50 regardless of size	$2.50 each.
Signs, electric	$1 regardless of size	10 cents to $1.50 per square foot; minimum, $5.

As the present fees are fixed by statute, legislation will be necessary to make the necessary changes. A bill for this purpose is contained in Appendix C of this report.

b. New License Fees.

The committee also recommends the establishment of the following new license fees:

15. *Lodging Houses.*— Buildings used for this purpose are now subject to license, but no fee is required. The committee endorses the recommendation of the

Licensing Board (in its report of December 20, 1920) that a moderate fee of $2 per annum be charged. This would produce about $7,000 per annum.*

16. *Vending and Weighing Machines.*— The committee recommends a license fee of $2 per year for each slot machine within the city operated by coins for the vending of candy, chewing gum, and other articles, or for weighing. Upon the payment of the fee for conducting the business of each machine, the Weights and Measures Department should provide a metal tag showing such payment which must be displayed on each machine.

It is believed that these fees would produce from $3,000 to $4,000 per year.

Slot machines are licensed in many of our larger cities, as shown in the following table:

Cincinnati	$1 each machine.
Grand Rapids	$3 each machine.
Indianapolis	25 cents each machine.
Los Angeles	$50 for each person of firm.
Norfolk	$5 each machine.
Pittsburgh	$1 each machine.
Washington	$2 each machine.
	$50 unlimited number.

The legislation necessary to effect this change is indicated in Appendix C.

17. *License Fees for Horse-Drawn Vehicles.*— The committee recommends that the owners or operators of all horse-drawn vehicles not now subject to regulation, be required to take out a license and pay an annual fee of $2 per vehicle in the same manner as required for wagons and carriages operated for hire.

The revenue from these fees is not estimated, as no figures are available.

At the present time horse-drawn wagons, hackney carriages, and cabs, operated for hire, are licensed and subject to an annual fee of $1. Horse-drawn pleasure carriages, however, and wagons used solely in the conduct of a person's private business, such as grocery wagons, coal wagons, ice wagons, and so forth, pay no fee, although the wear and tear upon the highways is as great as it is from the use to which the streets are put in

* An act has been passed by the 1921 Legislature authorizing such a license fee, but an ordinance must be enacted to establish the fee in Boston.

the conduct of the common carrier business by automobiles, taxicabs, trucks and other motor vehicles.*

The committee is of the opinion that all horse-drawn vehicles should be required to pay their share of the upkeep of the streets. It is also believed that the licensing of such vehicles would be a beneficial regulatory measure, since it would enable the police authorities to identify vehicles which had violated the traffic rules, or caused injury to persons or property. The reports of the Police Commissioner for 1920 show that in that year seven persons were killed and 177 injured by horse-drawn vehicles.

Legislation for this purpose will be found in Appendix C as a part of the general measure for the revision of the present license fees.

18. *Soft Drink Establishments.*— The committee recommends that these establishments be subject to a license and to the payment of a fee of $5, provided a retail sales tax is not adopted, which, of course, would include places of this nature.

Such a requirement would produce at least $20,000 additional revenue.

The reasons for this proposal are set forth in the annual report of the Boston Licensing Board for 1920, as follows:

> No license is required by the present law for the sale of non-intoxicating beverages unless food is also sold, and as a result numerous places are open for the sale of soft drinks without any license. These soft drinks are of many varieties, and are designed to resemble former ales and beers in appearance and taste.
>
> Many of the objections to places where liquor was formerly sold apply to these places. For example, the danger of men and women being allowed to mingle without control or regulation by licensing authorities, thus giving opportunity for immoral solicitation, unsanitary conditions, and temptation to sell intoxicating liquor secretly. The Board therefore recommends legislation requiring a license for all places selling soft drinks.

For the requisite legislation see Appendix C.

19. *Special Taxicab Stands.*— The committee recommends that an excise of 50 per cent be imposed upon the gross receipts derived from the rental of special hack and taxicab stands.

---

* See report of Finance Commission for 1918–19, page 262.

Because of the lack of information as to the amounts paid by operators of such stands to proprietors of hotels, restaurants and clubs, it is impossible to state definitely the amount of revenue which this excise would produce, but from such data as are available from $15,000 to $20,000 may fairly be expected.

At the present time the Police Commissioner is authorized to issue rules and regulations concerning hack stands, and under this power permission is given to private parties for the operation of special hack and taxicab stands in front of hotels, restaurants, clubs and other places. No fee is charged, however, for the licensing of such stands; neither are they subject to taxation.

It is a well known fact that hack and taxicab companies pay large sums annually to hotels, restaurants and clubs for the privilege of occupying the city's streets while furnishing hacks and taxicabs to the patrons of such places and to transient customers. The committee is of the opinion that the city should receive its fair share of the revenue derived from the renting of these concessions. Such stands make use of the streets in much the same manner as do stands for the sale of merchandise, which are subject to license fees and regulation by the Street Commissioners. They are also obstructions to traffic, and require a considerable amount of police regulation. A mere license fee is inadequate in this case, because the end desired is not only regulation but also compensation for the privilege of using the city's streets or public property for profit. For this reason it would seem that an excise on gross receipts rather than a license fee would be the most practicable method of obtaining such compensation.

Proposed legislation for carrying this recommendation into effect is included in Appendix A, as a part of the general act for increased revenue of cities and towns.

C. Summary.

The additional revenue to be derived from the miscellaneous sources considered above, including the proposed increase in existing license fees, the establishment of new licenses and fees, and the taxation of special taxicab stands, is estimated at about $160,000 apportioned as follows:

1.	Auctioneers	$2,700
2.	Hackney carriages	1,600
3.	Junk collectors	1,900
4.	Manicurists	2,500
5.	Peddlers	4,500
6.	Used-car dealers	3,000
7.	Wagons	5,000
8.	Common victuallers	8,000
9.	Innkeepers	2,500
10.	Explosives	20,000
11.	Garages	25,000
12.	Wire permits	10,000
13.	Collection of mercantile waste	25,000
14.	Signs	5,500
15.	Lodging houses	7,000
16.	Vending machines	3,000
17.	Horse-drawn vehicles	No estimate.
18.	Soft drink establishments	20,000
19.	Special taxicab stands	15,000
		$162,200

In view of the fact that most of the fees for important licenses and permits, such as those for auctioneers, common victuallers, explosives, garages, innkeepers, signs, etc., are fixed by law, and also because the city can license and regulate such occupations and callings only under statutory authority, legislation will be necessary to bring about a revision of the present licensing system. The new legislation could take the form either of an act amending the existing statutes in regard to fees, or of an act giving the power to the City of Boston to establish reasonable fees, or of act giving power to cities and towns generally. The committee prefers the last alternative, and Appendix C contains the draft of such an act.

C. MOTOR VEHICLE FEES.

The use of automobiles and heavy trucks is generally recognized as one of the principal factors in the wearing out of pavements, and it is largely for the benefit of this traffic that great expenditures are made by the state and by the city for the construction, repair and maintenance of their respective series of highways.

In accordance with the usual practice in other states, motor vehicles in Massachusetts are registered by the

Commonwealth, and the net proceeds derived from fees are expended entirely on the state highways. In 1920 the receipts from the registration of motor vehicles of all classes in Massachusetts were $3,123,851.* This, in the opinion of the committee, is not enough.

To spend all the revenue from motor vehicles upon state highways outside of Boston is moreover unjust to this city, because of the very intensive use that is made of its city streets by motor vehicles. Boston is required to serve as a vast switching yard and terminal for the motor traffic, and to maintain such facilities entirely at its own expense. The city profits largely from the network of state highways connecting it with other parts of the Commonwealth and with other states so that the greater part of the revenue from motor vehicle fees may properly be expended on through routes. On the other hand it seems unjust to load Boston with the entire expense of maintaining an expensive terminal system, and at the same time apply all the fees collected from motor vehicles owned within the city to highways outside its limits

Cities in other states such as Chicago, Indianapolis, Richmond, Virginia, and San Francisco have solved the problem of making motor vehicles pay their share of the upkeep of the local streets by a city "wheel tax," or special license tax, upon all vehicles owned and operated within the city. Chicago, for example, derives over $1,250,000 per year from this source. Such a system would not be practicable in Boston because of the close proximity of a large number of other cities and towns. To confine the license tax merely to vehicles owned in Boston would not meet the situation, because of the considerable number of trucks and other conveyances owned outside of Boston but operated regularly within the city; and to extend the local license to all vehicles operated within the city, and to allow each city and town to levy a local wheel tax, would result in confusion and double taxation within the metropolitan district.

It would seem that part of the state fees should be apportioned to Boston and the other cities and towns. Such a plan is not without precedent. In Maryland 20 per cent of the total motor vehicle fees collected by the state is assigned to the city of Baltimore. In

* This includes the receipts from the registry of automobiles, motor-cycles and from manufacturers' and dealers' licenses; but does not include receipts from operators' licenses, examinations, etc.

Alabama 40 per cent of the proceeds from the registration of motor vehicles collected within each city or town is returned by the state to said city or town. In West Virginia there is a special privilege tax levied by the state on trucks, commercial automobiles and motor vehicles operated for hire which is in addition to the ordinary registration fees, and the proceeds of this tax are distributed to the various municipalities on a definite basis worked out by the State Road Commission.

The argument in favor of distributing a portion of the motor vehicle fees to Boston is well set forth in the report of the Special Committee on New Sources of Revenue of the Boston Chamber of Commerce, under date of July 1, 1920, as follows:

> Automobiles and heavy trucks cause a heavy expense for construction and maintenance of streets. They may fairly be called upon to contribute more heavily than they do to meeting this special expense. A municipal tax or excise levied upon such vehicles owned in the city would not produce the fairest result because the benefit of the streets is enjoyed to a large extent by those living outside the city. A city license for all automobiles and motor trucks using the streets would better accomplish the desired result. It is, however, open to question whether this difficulty is not a state-wide one, and therefore one which could best be met by an increase in state registration fees, with a distribution of the added fees back to the cities and towns, including Boston, in its just proportion.*

The Boston Finance Commission, in its report of January 10, 1919, made a similar recommendation:

> The Finance Commission has considered the matter of the city's share of taxes on motor vehicles, and feels as stated to you in its letter of December 6, 1918, that the city authorities should appeal to the Legislature for a share of these fees. The commission again recommends that the city continue to ask for a division of these fees, so as to pay in part for the maintenance of the roads of the park system.

Bills providing for a change in the apportionment of motor vehicle fees have been introduced at practically every session of the Legislature since 1912. There is, evidently, a considerable public sentiment in favor of legislation which would give the City of Boston a share in the state motor vehicle fees. At the present session of the Legislature the State Department of Public

* Report presented at hearing before this committee on July 8, 1920.

Works is promoting a bill which would increase for 1922 the aggregate taxes on motor vehicles from about $4,750,000, the estimate for the current year, to $7,500,000 or $8,000,000.*

The committee favors the passage of this bill with a provision that at least 25 per cent of the amount collected be distributed to the cities and towns in proportion to their respective share in the general state tax. In order to safeguard the fund, and to make sure that it is expended in street repairs and not diverted to other uses, the law should limit the use of this 25 per cent to the construction and repair of streets and should make the expenditure of it subject to the direction of the State Department of Public Works.

Assuming that with the fees increased as proposed the state would secure a revenue from motor vehicles of $8,000,000, the minimum amount to be distributed to the cities and towns severally would be $2,000,000 and as Boston pays about 30 per cent of the state tax this city would receive $600,000 for the upkeep of such of its streets as are principally affected by the motor traffic. All that the city now spends for the upkeep of its streets is about $1,000,000 per annum, a totally inadequate amount. The addition of the $600,000 to be secured from the proposed law increasing motor vehicles fees would enable the city to do 50 per cent more work upon the surface of its streets, although the total would still be inadequate.

Legislation for carrying this into effect is contained in Appendix D. Since through streets in all cities and towns of the Commonwealth are in bad shape, the proposed law has been so drafted as to make possible its application to all communities.

D. Retail Sales Tax.

The committee suggests that careful consideration be given to the advisability of levying an excise of 1 per cent. upon sales of all goods, wares and merchandise at retail as a just and practicable method of obtaining a large amount of new municipal revenue and thus affording an alternative to the placing of additional burdens upon real estate. Persons, firms and corporations whose sales at retail amount to less than $1,000 per annum, should, in the committee's opinion, be exempted

* Data obtained from State Registrar of Motor Vehicles, March, 1921.

from this excise in order that the city may be saved the trouble and expense of collecting a large number of small assessments. From such computations as can be made from the estimates of the United States Department of the Treasury, the National Retail Dry Goods Association, and the Business Men's National Tax Association, together with such data as has been obtained by local inquiry, the committee is of the opinion that an excise of 1 per cent upon all retail sales in Boston (allowing for the exemption above noted) would produce at least three million dollars per year and possibly as much as five million dollars, which would be the equivalent of from $1.90 to $3.18 in the present municipal tax rate.

The Precedents.

There are several precedents for an excise of this sort. The national government, by the provisions of the War Revenue Act of 1918, has imposed excises upon retail sales of certain articles such as soft drinks, jewelry and wearing apparel in excess of a certain price.* The Legislature of the Philippine Islands, four years ago, established a sales tax of 1 per cent. which is said by competent authorities to be working satisfactorily.† Various cities of the United States, particularly in the South and West, impose business and license taxes upon retailers based roughly upon the amount of their sales. In Los Angeles, for example, the license tax upon retail merchants varies from $12 to $7,500 per year according to their gross annual volume of business. San Francisco imposes a somewhat similar license tax. In St. Louis there is an excise of one dollar upon every $1,000 of sales by merchants and manufacturers. Many Southern cities impose a business tax which is graduated according to the amount of gross receipts, or the number of employees, or on some other basis. The feasibility of levying a sales tax has also been under consideration by Congress during the past year as a substitute for the excess profits tax and for the present surtaxes on incomes.‡

A TAX ON RETAIL SALES, NOT ON TURNOVERS.

It should be explained, however, that the excise upon retail sales now suggested by this committee is a quite

* War Revenue Act of 1918, sections 904a, 905, and 907a.
† Law of the Fourth Philippine Legislature, 1916–1917, volume 2, chapter 401, pages 365ff.
‡ Canada has a tax on sales by manufacturers and wholesalers.

different thing from the gross sales tax or turnover tax which has been proposed as a new source of federal revenue. A gross sales or turnover tax would fall upon all sales, whether made by producer, wholesaler, jobber or retailer. An excise on retail sales would be imposed only upon sales of goods, wares and merchandise for ultimate consumption and use. The gross sales or turnover tax is open to the palpable objection that it would lead to a three-fold or four-fold imposition upon merchandise before reaching the consumer; the excise upon retail sales is not open to this objection.

Advantages of a Retail Sales Tax.

The advantages of an excise of 1 per cent upon retail sales may be briefly set forth as follows:

1. It would produce a substantial amount of revenue, estimated at from three to five million dollars per annum, thus enabling the city to relieve real estate from any increase in the present tax rate. As the committee has already indicated, the owners of real estate in Boston now supply more than two thirds of the city's entire revenue. The owners of real estate and tangible personal property together constitute three fourths of the total. Yet these owners formed in 1919 less than 12 per cent of the city's total population. It is true, no doubt, that these taxes, or a large portion of them, are shifted to the general public in the form of rents and prices, but the process is a roundabout one and there is reason to believe that it gives occasion for a considerable pyramiding of the burden on its way to the public.

2. It would effect a more widespread and equitable distribution of our present municipal tax levy. What a citizen spends in the course of the year is a measurably good indication of his ability to contribute to the cost of municipal government. By broadening the area of taxation, a large proportion of the citizens would be brought into contact with the administration of its affairs, and a direct interest in its efficient government would be stimulated among the whole electorate.

3. It would afford a much more elastic source of public income than the present tax upon real estate and tangible personal property. The value of property does not nowadays keep pace with the needs of a city for increased revenue. The volume of retail business is a more rapidly expanding factor. The essential

expenditures of a city for schools, for public improvements and for the maintenance of the more important municipal departments, have no direct relation to the value of private property within the municipal limits, but depend upon the size, the needs and the activities of its population. All the physical activities of life are reflected to a certain degree in the volume of a country's business. The spending power of the people is the real test of what they can afford in the way of public service. For this reason it may fairly be argued that taxation should be related, in part at least, to spending power rather than to property valuation, which is what the excise on retail sales aims to do. Municipal expenditures throughtout the country have been outrunning the growth in taxable property valuation, but they have probably not increased more rapidly than the growth of retail business.

4. It would be easy and inexpensive to levy and to collect, requiring no complicated returns and no special system of mercantile accounting. The amount of gross sales for a given period is readily ascertainable from the books of any retail business and arrangements could be made for the payment of the excise quarterly or even oftener. No elaborate machinery would be needed by the city for the purpose of auditing these returns. The inconvenience and expense of such plan, both to the city and to the taxpayer, would be very much less than those now involved in the administration of the federal and state income tax systems.

Objections to a Retail Sales Tax.

On the other hand the proposal to impose an excise of 1 per cent upon all sales of goods, wares and merchandise at retail is open to some objections and the committee believes that these should also be briefly stated:

1. An excise on retail sales, it is argued, could not always be shifted to the consumer. A portion of it would remain as a burden on the retailer. This has been shown by the experience of merchants with the luxury taxes, so called, levied by the provisions of the Federal War Revenue Act of 1918. It is not doubted that a large portion of the excise would be transferred to the public, but how large the proportion would be is a matter upon which opinions differ.

2. It would be difficult to differentiate between sales at retail and other sales, in other words, difficult to determine whether in any given case the goods, wares and merchandise are for ultimate consumption or not. Practical difficulties of this sort arise, however, in connection with the administration of all tax laws as the workings of the federal and state income tax laws have shown; but they are rarely insuperable.

3. If levied in Boston alone an excise on retail sales would tend to drive business to other nearby communities. Recognizing the force of this objection the committee suggests that any such excise should be made optional for state-wide use. As there is an urgent need for new sources of revenue not merely in Boston, but in the other municipalities of the Commonwealth it is likely that the latter would avail themselves of the opportunity of levying an excise if it were given them.

4. It has been suggested that the additional revenues derived from an excise on sales if freely placed at the disposal of municipal authorities, might be spent for unnecessary purposes or in wasteful ways, thus failing to afford real estate any substantial relief from present or future burdens, This possibility, the committee believes, could be obviated *by limiting the uses to which the additional revenues could be applied, for example, by requiring that the net proceeds of the excise shall be devoted to the payment of principal, interest and sinking funds on the city debt issued outside the debt limit, with the further proviso that any excess above these requirements shall be used only for such purposes as are now authorized to be paid for from loans within the debt limit.*

The foregoing are the chief merits and defects of the suggested excise on retail sales as the committee sees them. The advantages are considerable and while the objections are also important they do not seem to be insurmountable. It is significant that the national government should now be giving serious attention to a proposal which, if carried through, would impose an excise on all sales of goods, wares and merchandise, whether at retail or otherwise. This would represent a new and drastic invasion of that field of taxation which hitherto has been left open to the states and cities in case they should see fit to utilize it. The municipalities are at the expense of providing all the facilities which retail business requires, the police and fire pro-

tection, the improved streets, the system of rapid transportation and so forth. The national government provides none of these things. If an excise upon retail sales is to be levied it seems only fair that the municipalities and not the national government should have whatever revenue this form of tax produces. From the present outlook it seems not improbable that our municipalities, if they restrict themselves to taxes on real and tangible personal property, will in time find every other practicable source of public revenue exploited for the benefit of the national treasury. For this reason, if for no other, the matter of utilizing some form of excise on business is worth the attention of the municipal authorities.

IV.— THE TAXATION OF SITE VALUES.

Representatives of the Massachusetts Single Tax League have suggested as a just and practicable method of obtaining additional revenue for the city of Boston the levying of an excise tax upon site values or upon the privilege of owning land. It is claimed by the proponents of this excise that "a site-value tax is in reality not a tax at all but merely the payment for an exclusive privilege conferred by the state, namely the privilege of owning land."*

The arguments that have been advanced in favor of an excise upon site values are (1) that it would not discourage business nor increase the cost of living; (2) that it would check the practice of holding valuable land unused or inadequately utilized; and (3) that it would enable the city to impose lower taxes on buildings and improvements. It is furthermore claimed that such an excise could not be permanently shifted to the tenant or consumer in the form of higher rents or prices, and it is estimated that an excise of 1 per cent upon site values in Boston would produce additional revenue of from $5,000,000 to $7,000,000 per year.

The committee is of the opinion that an excise upon site values under conditions as they now exist in Boston would in fact be shifted to the tenant and to the consumer in the form of higher rents and prices, all theories to the contrary notwithstanding. As pointed out in an earlier portion of this report, real estate is already carry-

* Brief presented to the Committee on New Sources of Revenue by Mr. John S. Codman. January 31, 1921.

ing more than its full share of the burden of taxation, and the addition of a super-tax upon site values would merely add to realty one more load. It would increase rents, unsettle realty values and retard the normal development of the city. It may be true that an excise upon vacant sites cannot be shifted to the tenant, because there is no tenant. But so far as developed real property is concerned the committee can see no essential difference, as a practical matter, between an excise on site value and the taxes on land which the city is already levying. Information from such cities as Vancouver, Edmonton and Saskatoon in Western Canada and from officials in the provinces of Alberta and Saskatchewan indicate that their experience with tax on site values has not been satisfactory and that they are gradually returning to the policy of taxing buildings and improvements as in former years. * The Report of the Assessment and Taxation Commission for the Province of Manitoba in 1919 makes the following statement with regard to the single tax in Western Canada: "The result of the single tax in the west has plainly been most disastrous, and most regrettable is it that the injuries done will take some years to restore to normal the financial conditions of those places having been induced to try the experiment." †

The committee on new sources of revenue is of the opinion that the proposal to levy a special tax upon the privilege of holding land in Boston is but an entering wedge in the direction of the single tax, which tax is unsound in theory and impossible in practice. In our opinion the doctrine of the single tax as applied in practice to urban communities is too narrow and unreliable as a basis of municipal revenue and therefore cannot be recommended as an equitable and just element in any system of raising the funds necessary to meet municipal requirements.

CONCLUSION.

If the recommendations of the committee as outlined in this report are carried into effect, it is estimated that approximately $5,250,000 will be added to the annual income of the city, as follows:

* Letters from minister of municipal affairs of the Province of Saskatchewan, May 28, 1920; letter from the provincial secretary of Alberta, June 14, 1920; letter from manager of the Bank of Regina, Saskatchewan, May 17, 1920; and letters from the city clerks of Vancouver, Edmonton and Saskatoon during April, 1920.

† Report of the Manitoba Assessment and Taxation Commission, 1919, page 21.

A — Excises on places of amusement	$500,000
B — Miscellaneous license fees	162,200
C — Motor vehicle fees	600,000
D — Retail sales tax	4,000,000
	$5,262,200

This amount, together with the $350,000 additional water income already provided for upon the recommendation of the committee, would make a total increase in revenue estimated at about $5,600,000, or a sum equivalent of $3.60 in the present tax rate. The results would be a reduction of the tax burden upon real estate and consequently upon tenants, a more equitable distribution of taxes, and the assurance of sufficient revenue to meet future increases in necessary expenditures.

In case your Honor is of the opinion that the time is not opportune for the immediate adoption of a sales tax, it is suggested that steps be taken to procure the enactment of an optional law which would make such a tax available when such a time is reached and would also give publicity to the fact that this is a source of revenue which belongs rightfully to the state and localities and not to the federal government. Whatever policy is adopted in regard to a sales tax, the committee urgently recommends that action be taken at once to bring about the adoption of such laws and ordinances as may be necessary to authorize the levying of an excise upon amusements, an increase in miscellaneous license fees and a distribution of a part of the state motor vehicle fees. The acceptance of these recommendations alone would add over a million dollars to the city's revenues.

Respectfully submitted,

NATHAN MATTHEWS, *Chairman.* *
WILLIAM B. MUNRO, *Vice Chairman.*
FRANCIS R. BANGS.
EDWARD T. KELLY
W. EUGENE MCGREGOR.
MALCOM E. NICHOLS.
A. C. RATSHESKY.†
JOHN A. SULLIVAN.
EDGAR N. WRIGHTINGTON.

A. C. HANFORD, *Secretary.*

* Mr. Matthews was unable to pass upon this report in its final form, but he concurs in all of the recommendations and authorizes his signature thereto.

† Mr. Ratshesky approves all the recommendatons of the report with the exception of that relating to the sales tax, inasmuch as he believes that a sales tax should be levied by the national government rather than by the states or municipalities.

APPENDIX A.

The Commonwealth of Massachusetts.

In the Year One Thousand Nine Hundred and Twenty-one.

An Act to Authorize Cities and Towns to Raise Additional Revenues by the Imposition of Certain Excise Taxes.

Be it enacted by the Senate and House of Representatives in General Court assembled, and by the authority of the same, as follows:

Section 1. Cities and towns are hereby authorized to impose and collect excises upon the sales at retail of goods, wares, or merchandise within such cities or towns respectively, and upon the exercise therein of certain callings and occupations hereinafter enumerated, to make reasonable rules and regulations for the filing of returns with respect to such excises and for the collection thereof, and to appropriate money to defray the expenses of making and enforcing such rules and regulations and collecting such excises

Sect. 2. An excise upon the sales at retail of goods wares, and merchandise shall be imposed at the rate of one per cent of the gross amount thereof. Every individual, partnership, association, or corporation, foreign or domestic, by whom or upon whose behalf such sales are made, shall be liable for such excise to the city or town wherein such sales are made and shall file returns of such sales and make payments to the collector of taxes of such city or town in the manner required by the rules and regulations made as provided in the preceding section. The store, shop, or other place of business of the vender where the order for goods, wares, or merchandise to be sold at retail is accepted, shall be held to be the place of sale within the meaning of this section regardless of the place of delivery. Any agreement in the form of lease or conditional sale in which it is provided that the title to the goods, wares, or merchandise in a retail transaction shall not pass until full payment therefor is made, shall be deemed to be a sale subject to excise within the meaning of this section.

SECT. 3. An excise upon the occupations enumerated in this section shall be imposed at the rate of five per cent of the gross receipts derived therefrom by every individual partnership, association, or corporation, foreign or domestic, engaged in any such occupation within any city or town:

Amusement enterprises: This shall apply to lectures, concerts, exhibitions, performances, shows, circuses, or other forms of entertainment or amusement for which an admission fee is required: *provided, however*, that whenever within the opinion of the licensing authority of the city or town there is reasonable cause to believe that the person, firm, association, or corporation, or the agents or officers representing them may neglect to pay the excise or attempt to evade payment thereof, such licensing authority may require the payment in advance of a sum estimated by him on the basis of the capacity of the hall or place in question and the price of admission to be equal to the amount of the excise, and if it shall subsequently appear to his satisfaction that the amount so paid is in excess of five per cent of the gross receipts, the excess shall be returned to the party entitled thereto after written demand therefor.

Billiard and pool room.

Bowling alley.

Dance hall: including clubs or academies or other places where a charge or fee is required for the privilege of dancing or receiving instruction therein.

Merry-go-round.

Roller coaster.

Scenic railways.

Shooting gallery.

Skating rink.

Theatre ticket brokers — on the amounts received in advance of the regular selling price of such tickets.

SECT. 4. An excise shall be imposed at the rate of fifty per cent upon the gross receipts derived by any individual, partnership, association, or corporation, from the letting of special hack or taxicab stands in or on any public place or way. Any place in or upon any public street, alley, or other public place or way at which one or more vehicles may be permitted to stand while waiting for or soliciting employment, shall be deemed to be a hack or taxicab stand within the meaning of this act.

SECT. 5. Every individual, partnership, association,

or corporation, foreign or domestic, by whom or upon whose behalf such sales are made, and every individual not exclusively an employee, and every partnership, association or corporation, foreign or domestic, engaged in any of such occupations or callings, shall annually file returns of such sales or such gross receipts and make payment of such excises to the collector of taxes of such city or town in the manner required by rules and regulations made as provided in section one. The returns shall be under oath and shall be made on or before the first day of in each year, and shall apply to sales of goods, wares, or merchandise or to gross receipts derived from occupations or callings during the calendar year ending on the preceding thirty-first day of December.

Sect. 6. An excise imposed under any provision of this act upon the gross receipts of any occupation or calling shall, when the profits thereof are derived from fees or commissions, be based only upon such fees or commissions; and no excise imposed under any provision of this act upon gross receipts shall be held to apply to receipts from sales at retail of goods, wares, or merchandise upon which an excise is imposed under this act.

Sect. 7. Sales of goods, wares, or merchandise, and gross receipts from occupations or callings enumerated in this act shall, respectively, be exempt from excises authorized herein if the amount derived from such sales or gross receipts by an individual, partnership, association, or corporation, foreign or domestic, does not exceed one thousand dollars per annum.

Sect. 8. It is the purpose of this act to authorize the imposition of excises upon such occupations or callings enumerated herein with the same effect as if each such occupation or calling were made subject to such excise by a separate act, and if any excise herein authorized shall be judicially declared to be void on the ground that is it illegal or unconstitutional, such decision shall not be held to affect the excise upon any other occupation or calling which is not the subject of such decision.

Sect. 9. In the city of Boston the revenue derived from excises authorized by section two of this act shall be applied to the payment of the annual principal, interest, and sinking fund requirements of the public debt issued outside the debt limit, and if there is an excess above such requirements then to the requirements

of the debt issued within the debt limit, and the excess, if any, may be appropriated only for objects for which loans are authorized by law within the debt limit.

SECT. 10. Every individual, partnership, association, or corporation who fails to make a return required by this act or the regulations prescribed under the authority thereof, or who makes any false or fraudulent return, and every individual, partnership, association or corporation who evades or attempts to evade any excise imposed or levied under this act or who fails to collect or truly to account for and pay over any such excise shall be subject to a penalty of double the amount of the excise evaded or not collected or accounted for and paid over, to be recovered by a suit in the name of the collector of the city or town to whom such excises should have been paid.

SECT. 11. This act shall become effective in a city when accepted by vote of its mayor and council, or by vote of its commission if such city has adopted the commission form of government, and it shall become effective in a town when accepted by the voters of such town at an annual meeting or special meeting called for that purpose.

APPENDIX B.

Comparison of License Fees in Boston with Other Cities.

LICENSE.	BOSTON.	NEW YORK.	CHICAGO.	PHILADELPHIA.	ST. LOUIS.	BALTIMORE.	SAN FRANCISCO.	PROVIDENCE.	PORTLAND.
Amusements:									
Theatre	$100 00	$500 00	$200–$1,500	$25 00	$150 00	[1] $50 00 [2] 200 00	$400–$600	[3] $1 00	[4] $20 00
Moving picture house	75 00	100 00	$200–$1,500	100 00	150 00	[1] 50 00 [2] $15–$100	$100–$400	[5] 2 00	[4] 20 00
Dance halls or other public halls	$10–$50	50 00	$25–$100	15 00	.....	$1–$10	$15 00	[6] $1–$10	$3 25–$12 50
Baseball park	$100 00	.....	$75–$1,000	.....	150 00	.....	600 00		
Circus	[7] 1,000 00	.....	[5] $10–$150	.....	[8] 150 00	[1] $50 00 [2, 3] 100 00	[5] $70–$500	[5] $100 00	[5] $150–$300
Auctioneer	2 00	100 00	$300 00	500 00	$100–$600	.....	$200–$800	100 00	$160 00
Billiards and pool per table	5 00	3 00	5 00	15 00	$10 00	[1] 10 00 [2] 5 00	$24 00	15 00	
Bowling, per alley	5 00	5 00	5 00	.....	.....	50 00	40 00	10 00	10 00
Builders' licenses	5 00	.....	.....	.....	.....	.....	50 00		
Chauffeur	1 00	.....	2 00						
Common victualler	5 00	.....	15 00	.....	$10–$100	[2] $5–$10	* 40 00	$10–$200	6 00
Dogs	2 00	2 00	.....	.....	$1 00	$2 00	2 25	$1–$5	$3–$5
Elevator operator	1 00	.....	.....	1 00					
Explosives, manufacturing, storage, sales, etc	1 00	$1–$300	$10–$25	.....	.....	.....	† 400 00		
Firearms, sale of	2 00								
Gas fitter	$0 50–$2								
Hackney carriage	$1 00	$5–$10	$1–$5	.....	$2–$12	$3–$5	$3–$5	$1 00	
Hackney carriage, drivers	1 00	$1 00	$1 00	.....	.....	.....	.....	50	
Hand cart	1 00	4 00	.....	.....	.....	$2 00			
Innholder	5 00	.....	.....	.....	.....	.....	‡ $12–$36	$100–$300	

Intelligence office	.....	25 00	[2] 50 00	50 00	$50–$300	[1] 25 00 [2] 10 00	$96 00	$20 00	$40–$200
First class	75 00								
Second class	35 00								
Itinerant Musicians	5 00	10 00							
Junk:									
Collector	2 00	5 00	[9] 15 00	.....	.....	.....	.....	5 00	
Shop	50 00	20 00	200 00	10 00	$25–$500	[2] 250 00	$50–$160	25 00	$20 00
Killing and rendering of animals	1 00	.....	300 00						
Manicure and Massage	1 00	3 00	.....	.....	.....	.....	$12–$125	.....	30 00
Marriage	1 00	1 00	1 50	.....	.....	.....	.....	1 00	
Minors' licenses	25								
Milk	50								
Pawnbroker	.....	500 00	500 00	$100–$300	$200 00	200 00	$248 00	100 00	150 00
Less than six months	25 00								
More than six months	50 00								
Peddler	5 00	8 00	$5–$50	$5–$35	25 00	7 00	48 00	[6] 50 00 [5] 1 00	$12–$200
Picnic grove	5 00								
Revolver, carrying of	2 00								
Sausage manufacturing	1 00								
Second-hand dealer	10 00	15 00	$50 00	.....	.....	.....	100 00	5 00	$20 00
Sight-seeing autos	$10–$50	10 00							
Street stands	$5–$100	.....	.....	.....	.....	.....	.....	$15–$100	
Street railway conductors, etc	$0 25								
Sunday sale of ice cream, fruit, etc	5 00								
Used automobiles, sale of	50 00								
Wagons	1 00	.....	.....	.....	$2–$30	$2–$12			
Stables	§ 1 00								

* $40 per year for gross receipts not exceeding $40,000 and $12 per year for every additional $8,000 in gross receipts. Includes restaurants, caterers and soft drink establishments.

† Applies only to the storage of petroleum, petroleum products and oils.

‡ $36 per year for gross receipts up to $16,000 and $12 per year for each additional $8,000 in gross receipts. Includes hotels, apartments, lodging and tenement houses.

§ Not issued annually; in force until revoked. These are strictly speaking permits and not licenses, but the receipts are ordinarily classified under those from licenses.

[1] City. [2] State. [3] Each performance. [4] Per year plus 2½ cents for each seat. [5] Per day. [6] Per dance. [7] Per week. [8] Per year. [9] Per wagon.

APPENDIX C.

An Act to Authorize Cities and Towns to Issue Certain Licenses and to Impose and Collect Reasonable License and Permit Fees.

Be it enacted by the Senate and House of Representatives in General Court assembled, and by the authority of the same, as follows:

Section 1. Cities and towns shall have power to fix, by ordinance or by-law annual fees as hereinafter provided for the following licenses or permits already authorized and regulated by law, except that in the city of Boston the power to fix the annual fees for auctioneers, dealers in used automobiles, and wagons operated for hire shall be vested in the police commissioner, and also provided that the provisions of this section shall apply only to the fixing of fees and not to the provisions of existing statutes regulating the various occupations and callings enumerated in this section.

(*a*) *Auctioneers:* a license fee not exceeding five dollars per year.

(*b*) *Dealers of used automobiles:* a license fee not exceeding seventy-five dollars per year.

(*c*) *Wagons operated for hire:* a license fee not exceeding two dollars per year.

(*d*) *Explosives, combustibles and inflammable fluids:* license and permit fees for the manufacture, storage, sale or transportation of explosives, combustibles and inflammable fluids shall be fixed according to the amount or volume of such articles at rates of not less than one dollar nor exceeding three hundred dollars per year.

(*e*) *Garages:* permit fees for a private garage shall be fixed at one dollar per year for each car housed therein. For a public garage the fee shall be one dollar per year for each two hundred and fifty square feet of floor space of said garage. Before determining the amount of the fee for any public garage, ten per cent of the square floor space of said garage shall be deducted from the total floor

space as allowance for passageways, areaways and other space not used for the storage of automobiles.

(*f*) *Overhanging signs:* annual permit fees for all overhanging signs, advertising devices, clocks, marquees, awnings or other like structures projecting more than six inches from a building to be fixed according to the following schedule:

Awnings: fifteen cents per lineal foot; minimum, two dollars.

Clocks, attached to building: twenty cents per square foot; minimum, one dollar.

Clocks on sidewalk: five dollars each.

Marquees: fifteen cents per square foot; minimum, five dollars

Illuminated signs: twenty cents per square foot; minimum, one dollar.

Non-Illuminated signs: ten cents per square foot; minimum, one dollar.

SECT. 2. The licensing board in the city of Boston, the Mayor and council in cities other than Boston, or the voters at an annual or special town meeting in any town shall have power to fix by regulation, ordinance or by-law the following fees for licenses already authorized by law:

(*a*) *Common victuallers:* a license fee of not less than five dollars nor more than twenty-five dollars per year.

(*b*) *Innholders:* a license fee of not less than twenty-five dollars nor more than one hundred dollars per year.

SECT. 3. Cities and towns may provide by ordinance or by-law for the licensing and regulation of the following occupations and callings and to fix the fees hereinafter provided for said licenses, except that in the city of Boston the authority to provide for the licensing of soft drinks establishments and the fixing of fees therefor shall be vested in the licensing board and also providing that in the city of Boston the authority to provide for the licensing of horsedrawn vehicles not otherwise subject to license shall be vested in the Police Commissioner.

(*a.*) *Horse-drawn vehicles,* not otherwise subject to license, owned or operated regularly within the respective cities and towns. The fee for such licenses shall not exceed two dollars per year for each vehicle.

The fees collected for such licenses shall be kept in a separate fund and shall be used only for paying the cost and expense involved in the improvement or repair of the streets.

(*b.*) *Soft drink establishments*, applying to all places other than innholders, common victuallers or grocers engaged in the selling at retail of non-intoxicating beverages derived wholly or in part from cereals or substitutes therefor, and containing less than one half of one per cent of alcohol; unfermented grape juice, ginger ale, root beer, sarsaparilla, pop, artificial mineral waters, other carbonated waters or beverages, and other soft drinks. A fee of not more than five dollars may be charged for each of said licenses.

Sect. 4. Violation of this act shall be punished by a fine of not less than five dollars nor exceeding one hundred dollars. All licenses authorized by this act may be suspended or revoked at any time by the authorities granting the same after a hearing.

Sect. 5. Any acts or parts of acts inconsistent with the provisions of the foregoing sections are hereby repealed.

Sect. 6. This act shall take effect upon its passage.

APPENDIX D.

THE COMMONWEALTH OF MASSACHUSETTS.

In the Year One Thousand Nine Hundred and Twenty-One.

AN ACT PROVIDING FOR AN INCREASE IN MOTOR VEHICLE FEES.

Be it enacted by the Senate and House of Representatives in General Court assembled, and by the authority of the same, as follows:

SECTION 1. On and after the first day of July, nineteen hundred and twenty-one, the fees for the registration of motor cycles, commercial motor vehicles, automobiles and all other motor vehicles as fixed by section twenty-nine of chapter five hundred and thirty-four of the acts of nineteen hundred and nine as amended by chapter six hundred and ninety-five of the acts of nineteen hundred and fourteen, by chapter one hundred and forty of the General Acts of nineteen hundred and sixteen, by chapter two hundred and ninety-four of the General Acts of nineteen hundred and nineteen, by chapter nineteen of the acts of nineteen hundred and twenty, and by chapter two hundred and sixty-two of the acts of nineteen hundred and twenty, shall be increased by an amount equivalent to of the present fees.

SECT. 2. The additional proceeds from fees under the provisions of this act shall be paid by the secretary of the highway division of the state public works department or by the person collecting the same into the treasury of the commonwealth. The treasurer and receiver general of the commonwealth shall then pay the said funds into the treasuries of the several cities and towns of the commonwealth in proportion to their respective portions of the state tax. The additional proceeds from fees received under the provisions of this act by the several cities and towns shall be expended in the construction,

repair or improvement of highways within the limits of the said cities or towns respectively. No work shall be done under the provisions of this act by said cities or towns until the work is first approved by the highway division of the public works department of the commonwealth.

Sect. 3. This act shall become effective upon its passage.

JURY LIST.

1921.

The following is the list of names of persons liable to serve as Jurors, such list having been prepared by the Board of Election Commissioners of Boston in accordance with the provisions of law.

MELANCTHON W. BURLEN,
FREDERICK A. FINIGAN,
JACOB WASSERMAN,
JAMES A. DORSEY,
Board of Election Commissioners,

City Hall Annex
Boston, June 20, 1921.

WARD 1.

Abely Joseph H. advertising, 37 Faywood av.
Alexander Frederic W. druggist, 68 Eutaw st.
Allen Henry D. watchman, 36 Eutaw st.
Allen Henry J. collector, 102 Falcon st.
Allen Joseph F. tinsmith, 43 Marion st.
Anderson James J. lather, 144 Trenton st.
Anderson Johan E. foreman, 1100 Bennington st.
Arthur Charles machinist, 47 Lexington st.

Back Nathan, salesman, 20 Eutaw st.
Bailey Benjamin, machinint, 97 Falcon st.
Barry John F. clerk, 70 St. Andrew Road.
Bassett Herbert A. clerk, 108 Princeton st.
Baum E. Roy, clerk, 126 Bayswater st.
Beach Jabez C. carpenter, 297 E. Eagle st.
Beale Benjamin T. wine clerk, 340 Meridian st.
Beale Francis A. chauffeur, 407 Chelsea st.
Belange Joseph, boxmaker, 77 Byron st.
Bell Walter, machinist, 124 Falcon st.
Belyea George W. painter, 127 Eutaw st.
Benner Rufus M. boatbuilder, 8 Benner st.
Benson Charles, engineer, 55 Folcon st.
Berly William, pressman, 56 W. Eagle st.
Biaco Florindo J. liquors, 250 Leyden st.
Boudrot George H. laborer, 7 Antrim st.
Boyd Avery L. teamster 315 Meridian st.
Boyle John M. foreman 195 Falcon st.
Bragdon Clifford B. merchant, 5 Falcon st.
Brannen Claude L. stenographer, 62 Falcon st.
Brown Frank P. printer, 34 St. Andrews Road.
Brown Harold R. mariner, 76 West Eagle st.
Brown William M. engineer, 28 Faxon st.
Burnett Thomas L. contractor, 1189 Bennington st.
Burr Arthur H. plumber, 43 Monmouth st.
Bussey George A. inspector, 1088 Bennington st.
Buswell Harry L. electrician, 14 St. Andrew Road.
Butler Edward L. foreman, 270 E. Eagle st.

Ward 1, continued.

Cadigan William J. plumber, 1072 Bennington st.
Cairnes James C. printer, 44 Austm ave.
Calhoun George W. teamster, 3 Pope-street ct.
Capillo Charles N. florist, 958 Saratoga st.
Carlson Carl S. carpenter, 58 Butler ave.
Carney Frank W. window dresser, 39 Pope st.
Carroll Anthony J. tailor, 724 Saratoga st.
Carroll John J. machinist, 57 Wordsworth st.
Casale George L.clerk, 1066 Bennington st.
Cashman Maurice J. fish dealer, 72 Gladstone st.
Cashman Thomas, stablekeeper, 94 Princeton st.
Cleary John J. bartender, 516 Saratoga st.
Coffin George F. glazier, 345 Border st.
Coffin Seymour, carpenter, 29 Monmouth st.
Colby Bert L. statistician, 163 Lexington st.
Coleman David J. machinist, 84 Eutau st.
Collyer Charles W. laborer, 1055 Saratoga st.
Conay John T. tally-man, 218 Princeton st.
Connors, Martin J. bartender, 1098 Bennington st.
Cooke Clarence D. boilermaker, 5 Eutaw pl.
Cooper Albert H. train man, 97 Cowper st.
Copeland Charles W. salesman, 74 Homer st.
Cox Edward J. real estate, 135 Addison st.
Coyle John J. inkmaker, 408 Saratoga st.
Crawley David, manager, 50 Butler ave.
Creamer Jeremiah P. laborer, 91 Condor st.
Croce Thomas electrician, 1223 Bennington st.
Cronin Patrick T. telegrapher, 3 Moore st.
Crosby Arnold B. superntendent, 151 Brooks st.
Cullen Thomas F. bartender, 746 Bennington st.
Cuneo, Charles J. embalmer, 167 Leyden st.
Cunningham David R. marine, 216 Brooks st.
Cushing Charles A. painter 210Leyden st.
Curran John J. jr. ironworker, 5 Chaucer st.
Cutcliffe Richard H. saelsman, 10 Gladstone st.

Davies George, restauratner, 219 Trenton st.
Davis Albert J. publisher, 57 Austin ave.
Davis Mellen C. ticket agent, 35 Breed st.
DeCoursey James J. clerk, 31 Faywood ave.
Dempsey Charles M. carpenter, 41 Marion st.
Dillon Joseph C. painter 153 Falcon st.
Doherty John P. shipper, 99 Cowper st.
Donners Louis C. foreman, 260 Lexington st.

Ward 1, continued.

Donovan, John E. paver, 236 Lexington st.
DoPorto Francis R. shipper, 559 Bennington st.

Edwards George, bricklayer, 114 Moore st.
Eldridge Joseph, cable splicer, 619 Saratoga st,
Elliot John, junk deler, 365 Meridian st.
Ellis Alphonzo W. potter, 440 Meridian st.
Enos Charles J. bookkeeper, 14 Antrim st.
Evans George E. machinist, 57 Bayswater st.

Fairbanks Edwin S. carpenter, 71 Marion st.
Fernekees Isadore B. steamfitter, 301 Bennington st.
Finney Charles B. cabinetmaker, 80 Eutaw st.
Fitspatrick Joseph H. teamster, 67 Horace st.
Flaherty Francis M. compositor, 82 Homer st.
Fleming Michael J. fisherman, 384 Lovel lst.
Flynn George P. carpenter, 6 Prescott st.
Flynn William A. salesman, 18 Gladstone st.
Fogg Edwin R. chauffeur, 135 Brooks st.
Foley Daniel A. candymaker, 297 Bennington st.
Foley John H. machinist 182 Leyden st.
Foley Thomas F. clerk, 198 Falcon st.
Ford John E. marine, 246 Lexington st.
Forshner John M. carpender, 4 Neptune rd.
Foster Frederick A. conductor, 106 White st.
Fowler Frank A. jr. teamster, 222 Lexington st.
Fowler Harold W. clerk, 24 Falcon st.
Fowler William L. chauffeur, 35 Pope st.
Fox William D. janitor, 70 Byron st.
Fuller Herbert C. painter, 347 Border st.

Gagnon Simon H. conductor, 40 Ashley st.
Gahen William J. electrician, 22 Ashley st.
Gallagher Arthur J. clerk, 205 Falcon st.
Gallagher John A. clerk, 172 Falcon st.
Gallagher Joseph F. shipper, 408 Saratoga st.
Gardner Charles W. bookbinder, 8 Monmouth st.
Gardner James W. calker, 315 E. Egle st.
Gay John J. carpenter, 208 Lexington st.
Gillespie John F. salesman, 660 Bennington st.
Gillespie Michael J. machinist, 628 Bennington st.
Gioffre Frank, fish dealer, next 10 Whitby st.
Glass John, plumber, 216 E. Eagle st.
Golden Isaac real estate 197 Trenton st.

Ward 1, continued.

Goodman Robert, pressman, 209 Trenton st.
Goodwin Marvin T. shoe dealer, 203 Lexington st.
Govoni Amedio, barber 260 Prescott st
Grant William J. salesman, 109 Trenton st.
Gray LeForest expressman, 393 Meridian st.
Greer George H. laborer, 1024 Bennington st.
Griffiths Frank J. clothing cutter, 44 Lexington st.
Gunn Robert W. engineer, 30 Falcon st.
Govoni Amedio, barber, 260 Prescott st.
Guptill Lewis H. electrician, 167 Coleridge st.
Gylling Carl V. bartender, 1059 Saratoga st.

Háll Alonzo, clerk, 368A Meridian st.
Halstead William F. salesman, 51 Eutaw st.
Hamilton Edgar M. mariner, 33 Condor st.
Hamilton Philip, carpenter, 64 Homer st.
Harrington Edward P. engineer, 210 Byron st.
Harrington Robert W. clerk, 1150 Bennington st.
Hayes Harold F. foreman, 1078 Saratoga st.
Hayes John E. bookkeeper, 3 Orient ave.
Hayes John W. patternmaker, 117 Falcon st.
Hazlett William A. insurance, 236 Lexington st.
Healy Peter H. clerk, 905 Saratoga st.
Heath Harvey D. master mariner, 16 Faxon st.
Hickey William J. shipper, 650 Saratoga st.
Hirshberg Harris, salesman, 230 E. Eagle st.
Hill Arthur W. accountant, 37 Falcon st.
Hinds Joseph H.foreman, 110 Trenton st.
Holland John, laborer 22 Curtis st.
Hourigan Michael, shipper, 63 Horace st.
Howard John C. foreman, 163 Byron st.
Hudson Albert C. elevator man, 40 Pope st.
Hudson Albert H. blacksmith, 309 Meridian st.
Humphrey Frank C. salesman, 298 Lexington st.
Hunt William J. cashier, 39 Neptune Road.
Hunter Howard S. electrician, 31 Lexington st.
Hurley Daniel F. ironwoker, 654 Saratoga st.

Ingalls Daniel H. teamster, 3 Lawson pl.

James William A. jr. collector, 196 Leyden st.
Jansen Anton, carpenter, 141 Eutaw st.
Johanson Karl, carpenter, 1057 Saratoga st.
Johnson Abraham, shoemaker, 71 Eutaw st.

Ward 1, continued.

Johnson Willard, cigarmaker, 82 Bayswater st.
Jones Charles H. rigger, 441 Lubec st.
Jones Charles J. roofer, 441 Lubec st.
Josselyn Asa H. chauffeur, 451 Meridian st.
Joy James J. carpenter, 650 Saratoga st.
Joyce Frederick steward, 73 Horace st.

Kane Edward J. rubberwork, 734 Bennington st.
Keefe David M. potter, 433 Frankford st.
Keenan Robert J. plumber, 106 Eutaw st.
Keller John J. shoecutter, 66 Pope st.
Kelley Thomas R. agent, 691 Bnenington st.
Kelley William P. stenographer, 21 Neptunerd.
Kelly Edwin A. musician, 682 Bennington st.
Kennedy Edward A. driver, 382 Lovell st.
Keyes Henry L. lumberman, 121 Falcon st.
Kirby John H. riveter, 5 Blackington st
Kirk John L. cutter, 118 White st.
Kruse Emile machinist, 10 Antrim st.

Lafferty Matthew L. salesman, 1128 Saratoga st.
Lakin William T. printer, 463 Meridian st.
Lambert Fredrick A. salesman, 214 E. Eagle st.
Lambert Peter L. manager, 59 St. Andrew rd.
Lammers William A. conductor, 107 Wordsworth st.
Landrigan David A. clerk, 28 Monmouth st.
Lane Henry B. salesman, 24 Marion st.
Langley Arthur F. laborer, 534 Bennington st.
Laundry Thomas, salesman, 108 Bayswater st.
Laverty Walter A. printer, 1064 Bennington st.
Lawrence Charles D. stroe-keeper, 671 Saratoga st.
Lawrence Charles H. salecman, 1119 Saratoga st.
Leahy Maurice H. liquors, 158 Princeton st.
Leary Matthew J. grocer, 1105 Saratoga st.
Leet Robert H. engineer, 181 Condor st.
Leman Arthur A. C. manufacturer, 3 Monmouth st.
Leveroni Frank tinsmith, 154 Falcon st.
Little Adam E. ironwoker, 421 Saratoga st.
Lovezzola John superintendent, 42 Austin av.
Low Everett K. candymaker, 159 Trenton st.

MacDonald Dominick A. carpenter, 191 Brooks st.
Mack Stephen A. rubber cutter, 8 Gladstone st.

Ward 1, continued.

Mager Chester W. manager, 1046 Saratoga st.
Maguire Joseph T. barber, 96 Lexington st.
Mallett David, carpenter, 29 Eutaw st.
Martel Thomas P. cook, 28 Faxon st.
Marotta Frank, manager, 980 Saratoga st.
Masters George E. patternmaker, 13 Monmouth st.
McAdam Alfred, salesman, 786 Saratoga st.
McArdle Bernard N. weigher, 242 Leyden st.
McCabe Alexander J. chauffeur, 106 Byron st.
McCarthy Daniel D. laborer, 858 Saratoga st.
McCarthy Eugene, ship caulker, 235 Trenton st.
McCusker Bernard E. laborer, 1185 Bennington st.
McDonald James G. draughtsman, 88 Faywood ave.
McDonald Thomas, superintendent, 20 Faxon st.
McElman Allan B. blacksmith, 27 Falcon st.
McGinnis James F. printer, 30 Trenton st.
McGuinness William H. laborer, 325 Border st.
McInnis Charles watchman, 61 White st.
McInnis Daniel, manufacturer, 506 Bennington st.
McLaughlin Edward J. manager, 219 Leyden st.
Messer Arthur E. ironwoker, 416 Bremen st.
Millen Edward R. salesman, 77 St. Andrew road.
Mitchell Manuel S. shoemaker, 89 Lexington st.
MooreCharles V. printer, 441 Meridian st.
Moore William J. roofer, 90 Putnam st.
Moran James F. bookbinder, 32 Princeton st.
Morse Joseph laborer, 516 Saratoga st.
Moynihan Eugene P. bartender, 69 Neptune rd.
Moynihan Michael J. teamster, 86 Putnam rd.
Murphy Charles E. truckman, 26 Faxon st.
Murphy James H. superintendent, 91 Leyden st.
Murray Patrick H. cook, 252 E. Eagle st.
Murray Richard F. jeweler, 30 Monmouth st.

Napier William J. clerk, 15 Marion st.
Nay Bigelow F. agent, 469 Meridian st.
Neal John L. superintendent, 129 Brooks st.
Nelson Allen C. roofer, 221 East Eagle st.
Nelson James J. salesman, 165 Byron st.
Newbury Warren C. chemist, 79 Faywood av.
Nichols Earl A. machinist, 56 Trenton st.
Nickerson John W. grocer, 63 Falcon st.
Nickerson Joseph W. restaurateur, 59 Austin av.
Nielson Heinrich V. P. carpenter, 162 Overlook st.

Ward 1, continued.

Nolan William S. dealer, 10 Thurston st.
Norton Thomas F. clerk, 120 Bayswater St.

O'Brien William H. real estate, 82 Eutaw st.
O'Donnell William F. baker, 451 Bennington st.
Overlan John H. potter, 124 Falcon st.

Parmenter Charles G. expressman, 452 Meridian st.
Payson Clarence A. conductor, 33 Faywood av.
Pearce William R. painter, 120 Princeton st.
Pearl Azariah, superintendent, 1119 Saratoga st.
Pentleton Harold, wool sorter, 36 Monmouth st.
Pentleton Harold, block maker, 36 Monmouth st.
Perry William J. shipfitter, 50 Austin av.
Peterson John T, ropemaker, 75 Condor st.
Phelps Henry C. manager, 46 Austin av.
Pinkham Burton L. moving pictures, 1052 Bennington st.
Pinkham Ralph W. salesman, 99 Orient av.
Pool Benjamin F. real estate, 149 Brooks st.
Poor Charles H. carpenter, 262 Princeton st.
Prenton John, machinist, 52 Austin st.

Quandt Alfred W. bookeeper, 228 Princeton st.
Queenan John P. A. insurance agent, 11 Blackington st.

Randal Samuel J. mechanic, 404 Meridian st.
Rausch Christian, grocer, 29 W. Eagle st.
Reardon John J. clerk, 680 Bennington st.
Reardon John J. clerk, 60 St. Andrew rd.
Reardon Joseph J. furniture mover, 15 Condor st.
Reed Charles H. rigger, 133 Eutaw st.
Regan John J. blacksmith, 442 Saratoga st.
Reilly Charles H. jr. junk dealer, 66 Gladstone st.
Rich August P. ironworker, 436 Lubec st.
Riley Luke J. electrician, 98 Falcon st.
Roach James N. clerk, 24 Neptune rd.
Rock William E. teamster, 151 Falcon st.
Rockwood Cecil A. shoeworker, 274 Princeton st.
Rollins Charles A. carpenter, 152 Lexington st.
Ronan John F. confectionery, 458 Saratoga st.
Ronayne Robert F. clerk, 22 Neptune rd.
Rothwell Stephen, blockmaker, 370 Princeton st.
Russell Henry M. repairman, 41 Ashley st.
Ryan Edward L. machinist, 362 Meridian st.

Ward 1, continued.

Sammon Joseph A. salesman, 137 Milton st.
Sargent Edward E. printer, 1211 Bennington st.
Schultes Otto R. plumber, 276 Lexington st.
Scott Harry A. cook, 23 Wordsworth st.
Seaward William O. teamster, 201 East Eagle st.
Shaw John M. shipper, 10 Putnam st.
Shea Denis F. printer, 447 Bennington st.
Sheehan Francis R. instructor, 30 Faxon st.
Sholds Howard W. watchman, 109 Falson st.
Simonds George E. inspector, 32 Ashley st.
Simpson Howard A. T. clerk, 49 West Eagle st.
Simpson Matthew K. machinist, 335 Meridian st.
Skahan James A. painter, 121 Addison st.
Sloan John J. cableman, 108 Moore st.
Smith Fred L. clerk, 428 Meridian st.
Smith Peter A. rubber worker, 1126 Saratoga st.
Smith William G. shipper, 635 Bennington st.
Snow Philemon, engineer, 605 Bennington st.
Solari Louis, clerk, 101 Leyden st.
Stalker Gilbert M. retired, 85 Trenton st.
Staples George F. mason, 193 Lexington st.
Sterling George A. machinist, 52 Falcon st.
Stewart James H. chauffeur, 57 Butler av.
Stewart William J. engineer, 240 Leyden st.
Stone Walter S. foreman, 50 Prescott st.
Straw Lester L. carpenter, 5 Antrim st.
Sullivan John L. painter, 60 Butler av.
Sullivan Joseph F. liquors, 56 Gladstone st.
Swift Thomas J. engineer, 26 Gladstone st.
Swim Herbert M. bookeeper, 455 Meridian st.

Thomas Manuel B. restaurateur, 80 Orient av.
Thompson George F. pipefitter, 577 Bennington st.
Tirrell George A. engineer, 439 Meridian st.
Titman Albert S. printer, 14 Neptune rd.
Treanor Terence C. undertaker, 559 Saratoga st.
Truesdale Joseph A. engineer, 9 Antrim st.
Tryder George H. foreman, 273 Lexington st.

Van Dusen Frederick W. ironworker, 1144 Bennington st.
Vesce Frank, liquor, 974 Saratoga st.

Walsh Phillip, jr. shipper, 217 E. Eagle st.
Waugh Benjamin H. teamster, 15 Bayswater st.

Ward 1, continued.

Webster George S. superintendent, 34 W. Eagle st.
White James T. watchman, 260 Bennington st.
White Nathaniel, buyer, 1124 Saratoga st.
Whittington John R. conductor, 10 Faxon st.
Whitton William I. machinist, 55 W. Eagle st.
Wilensky Samuel, merchant, 660A Saratoga st.
Williams Sidney H. steamfitter, 244 Princeton st.
Wilson David F. newspaperman, 107 Trenton st.
Winslow Albert F. shoemaker, 7 Orient av.
Woods Alfred, salesman, 850 Saratoga st.
Woodward Forrest E. bank clerk, 74 West Eagle st.

WARD 2.

Adams Joseph T., laborer, 11 Princeton st.
Ahearn Maurice, laborer, 187 Havre st.
Allavesen Frederick L. boilermaker, 234 Meridian st.
Alteriso Antonio, salesman, 128 Bremen st.
Armstrong James F. shipper, 110 Paris st.

Barker Francis E. clerk, 25 Jeffries st.
Barker George W. salesman, 19 Bennington st.
Barker James F. painter, 306 Maverick st.
Barr Frederick W. laborer, 180 Marginal st.
Barrett Tobias A. laborer, 259 Everett st.
Barry Augustine W. tailor, 135 London st.
Barry James, fish dealer, 12 London st.
Batchelder Frank J. shipper, 198 Bennington st.
Beath James A. machinist, 125 London st.
Beaton Samuel, carpenter, 145 Princton st.
Begley Michael, watchman, 404 Sumner st.
Beldon Charles M. hotelkeeper, 66 Sumner st.
Bell Charles, teamster, 106 Maverick st.
Benzanson Archibald B. shipper, 57 Bennington st.
Berry Albert C. stevedore, 203 Princeton st.
Binder Joseph D.machinist, 59 Saratoga st.
Bohling Thomas F. laborer, 93 Everett st.
Boivin Arthur E. machinist, 229 Everett st.
Booth Albert T. clerk, 95 Prescott st.
Boyd Thomas, woodturner, 444 Sumner st.
Boyd Thomas A. machinist,, 6 Havre st.
Boyle James S. machinist, 322 Saratoga st.
Brady Edward, porter, 109 Meridian st.
Bray John J. foreman, 340 Saratoga st.
Brennan William G. engineer, 162 Webster st.
Brooks Ralph B. salesman, 201 Princeton st.
Brown William H. painter, 168 Sumner st.
Burke Thomas J. painter, 97 Liverpool st.
Burns Joseph M. clerk, 231 Bennington st.

Cadigan James T. teamster, 77 London st.
Cady William J. laborer, 46 Webster st.
Callaghan John T. laborer, 272 Sumner st.

Ward 2, continued.

Cameron John J. painter, 160 Sumner st.
Campbell Joseph W. electrician, 2 Havre st.
Cannon Cornelius S. chauffeur, 160 Saratoga st.
Cannon Thomas L. chauffeur, 275 Paris st.
Capone Michael S. shoecutter, 196 Maverick st.
Carlsson Johan H. master mariner, 247 Webster st.
Carpenter Gilbert W. upholsterer, 227 Princeton st.
Carroll James P. machinist, 302 Chelsea st.
Carter Robert F. driver, 301 Saratoga st.
Cashman Frank, grocery clerk, 53 Bennington st.
Cashman George E. foreman, 114 London st.
Cashman Richard J. oreman, 114 London st.
Cassidy Charles E. brushmaker, rear 93 Princeton st.
Cavagnaro Nathaniel J. stonecutter, 20 Brooks st.
Clarke Francis L. packer, 25 Decatur st.
Clifford George, machinist, 225 Saratoga st.
Cohen Samuel, printer, 218 Bremen st.
Colbert Patrick J. machinist, 217 Saratoga st.
Coleman Martin A. plumber, 286 Maverick st.
Connelly John F. salesman, 54 Brooks st.
Constant Thomas B. salesman, 114 Bennington st.
Cootey Herman L. motorman, 269 Meridian st.
Corleto Beneamino, tailor, 241 Maverick st.
Cotter John J. calker, 225 Paris st.
Coveney William H. clerk, 57 Havre st.
Cox Thomas F. J. checker, 9 New st.
Crawford William L. boilermaker, 189 Havre st.
Crowley Charles, laborer, 274 Sumner st.
Culbert John A. teamster, 154 Bennington st.
Cunning James F. photographer, 23 Bennington st.
Cunningham Thomas H. jr. salesman, 211 Princeton st.

Darcey Matthew J. clerk, 256 Sumner st.
Darragh John E. J. waiter, 66 Sumner st.
Davis Harry, shoe laster, 217 Chelsea st.
Denmark George, clerk, 228 Webster st.
De Roche John F. mechanic, 103 Princeton st.
Digan Thomas F. J. clerk, 137 Webster st.
Dinsmore Alpheus C. chauffeur, Maverick House, Maverick sq.
Doherty Hugh, engineer, 47 Lamson st.
Doherty Philip, foreman, 118 Bennington st.
Dolaher Thomas H. machinist, 186 Havre st.
Dolan Charles, plumber, 77 Meridian st.

Ward 2, continued.

Donahoe Thomas F. watchman, 9 Jeffries st.
Donahue Cornelius J. plumber, 102A Meridian st.
Donovan Dennis R. teamster, 317 Chelsea st.
Donovan William J. machinist, 3 McCormick sq.
Doren William J. electrician, 11 Hooten ct.
Dowling John, janitor, 214 Havre st.
Downing Sanford M. clerk, 76 Everett st.
Doyle James J. shipper, 138 London st.
Dugan Michael J. clerk, 277 Webster st.

Earl Everett, freighthandler, 237 Bennington st.
Ellis Alexander, tailor, 200 Chelsea st.
Ellsworth John G. machinist, 66 Sumner st.
Emmons Frederick J. clerk, 133 Princeton st.
Enserra Joseph, tailor, 105 Everett st.
Epstein Louis, tailor, 194 Bennington st.
Ericson Harry, interpreter, 295 Webster st.

Fasbender Stephen H. painter, 92 Meridian st.
Faust William H. lithographer, 51 Bennington st.
Fenlon Michael P. freighthandler, 56 Liverpool st.
Ferreira Henry A. candymaker, 169 Paris st.
Fine Nathan, merchant, 47 Maverick sq.
Finley John, porter, 151 Meridian st.
Fiorillo Orazio, foreman, 70 Chelsea st.
Fitzgerald James A. machinist, 279 Webster st.
Fitzgerald Joseph A. ticket agent, 224 Webster st.
Fitzgibbon Richard B. elevatorman, 19 Saratoga st.
Fitzpatrick James F. teamster, 341 Chelsea st.
Flynn James S. chauffeur, 38 Morris st.
Foley William J. wine clerk, 29 Havre st.
Forrest John J. freighthandler, 115 Webster st.
Fox Peter J. ironworker, 112 London st.
Furlong William T. longshoreman, 192 Paris st.

Gallagher Dominic J. meat packer, 212 Webster st.
Gatchell Charles E. chauffeur, 193 Sumner st.
Gorman James A. electrician, 276 Havre st.
Gorman James L. clerk, 262 Everett st.
Gorman William, timekeeper, 347 Sumner st.
Gormley Joseph P. sailmaker, 189 Havre st.
Goudy Frank, steamfitter, 25 Saratoga st.
Grace Daniel W. teamster, 153 Putnam st.
Greenbaum Noah, storekeeper, 176 Chelsea st.

Ward 2, continued.

Greene Arthur J. electrician, 302 Saratoga st.
Gregory Leroy W. meat cutter, 104 Meridian st.

Hamilt Bernard, laborer, 227 Chelsea st.
Hamilton Robert, longstoreman, 160 Putnam st.
Harkins Peter, checker, 490 Sumner st.
Harrigan Edwin C. scaler, 194 Bremen st.
Harris Charles R. miller, 47 Princeton st.
Harrison William A. clerk, 28 Saratoga st.
Henneberry Edward F. jr. printer, 165 Princeton st.
Hickey Michael, labroer, 283 Havre st.
Higginbotham John J. plumber, 479 Sumner st.
Holdsworth George, packer, 46 Jeffries st.
Hughes Richard O. paper ruler, 56 Saratoga st.

Ingalls Bernard H. clerk, 83 Brooks st.

Jenness James H. machinist, 7 Meridian st.
Johnson Andrew, ironworker, 13 Havre st.

Kane Daniel F. expressman, 88 Maverick st.
Kaufman Israel, ironworker, 59 Saratoga st.
Keane Edward R. plumber, 185 Havre st.
Keen John, fireman, 95 Meridian st.
Kenires John A. teamster, 98 Chelsea st.
Kennerley John J. metal caster, 213 Webster st.
Keough William A. teamster, 77 Princeton st.
Kiley Thomas H. shipper, 231A Saratoga st.
Knowles James E. elevators, 245 Webster st.

LaCourt Peter, real estate, 15 Emmons st.
Lannagan James L. elevatorman, 263 Havre st.
Lavoie Charles A. mechanic, 192 Bennington st.
Lawson Edward P. longshoreman, 17 London st.
Leehan John, checker, 299 Sumner st.
Leonardo Nicola, marketman, 223 Maverick st.
Lepore John, jr. shoeworker, 62 Gove st.
Lespasio Salvino, clerk, 108 Orleans st.
Lewis Frederick M. shipper, 323 Saratoga st.
Lewis Nathan, grocer, 1 McCormick sq.
Libby Lewis B. laborer, 160 Putnam st.
Locke George S. shipper, 33 Havre st.
Long Edwin F. watchman, 228 Bennington st.
Lowell James J. paint maker, 13 Saratoga st.

Ward 2, continued.

Lynch Daniel F. watchman, 131 London st.
Lynch Peter, machinist, 309 Saratoga st.
Lyons Patrick, laborer, 131 Havre st.

MacInnis John A. conductor, 19 Princeton st.
Magee William J. laborer, 34 Havre st.
Maguire John J. clerk, 16 Lamson st.
Mahoney Patrick, clerk, 195 Everett st.
Malley John J. time clerk, 92 Brooks st.
Mangelli Louis, clerk, 94 Webster st.
Marley Edward F. jr. time keeper, 64 Haynes st.
Marley Harry J. chauffeur, 34 A Decatur st.
Massucco Joseph jr. printer, 126 Webster st.
McArdle James, clerk, 20 Havre st.
McCarthy Florence F. laborer, 5 Havre st.
McClennan Hugh A. machinist, 133 Putnam st.
McDonald Allan A. carpenter, 24 Havre st.
McDonald Edward, foreman, 154 Saratoga st.
McDonald Edward L. engineer, 182 Bennington st.
McDonough Edward, teamster, 168 Sumner st.
McDonough Joseph P. clerk, 9 Havre st.
McEachren, Frank D. foreman, 127 Webster st.
McElhinney Michael, tinsmith, 83 Orleans st.
McGrath Denis, longshoreman, 4 Everett st.
McGuire James W. ironworker, 73 Morris st.
McIntyre John M. timekeeper, 123 Webster st.
McKenna Patrick J. carpenter, rear 342 Saratoga st.
McLaughlin Patrick A. laborer, 229 Princeton st.
McLean Malcolm A. lineman, 88 Brooks st.
Melanson Henry L. engineer, 31 London st.
Merritt John F. teamster, 483 Sumner st.
Miller David, junk dealer, 242 Paris st.
Miller Hyman D. storekeeper, 35 Border st.
Millerick William E. pressman, 257 Webster st.
Mogan James P. polisher, 26 Brooks st.
Mogan James W. real estate, 16 Bennington st.
Montiero Tony P. laborer, 253 Chelsea st.
Moran Lawrence J. driller, 261 Prescott st.
Morrison Albert A. candy maker, 127 Princeton st.
Muldoon Joseph J. clerk, 131 Everett st.
Mullen Bernard M. real estate, 186 Bennington st.
Murnane Maurice, merchant, 212 Bennington st.
Murphy John H. meat cutter, 242 Meridian st.
Murray Edward J. manager, 102 London st.

Ward 2, continued.

Murray Thomas R. glazier, 206 Saratoga st.
Nason Francis J. laborer, 47 Maverick st.
Needham James J. freighthandler, 112 London st.
Nelson John F. jr. engineer, 278 Marginal st.
Nugent William B. laborer, 220 Saratoga st.

O'Brien Aloysius F. clerk, 250 Everett st.
O'Connell Joseph M. salesman, 506 Sumner st.
O'Leary Michael, laborer, 121 Havre st.
O'Rourke John F. ironmoulder, 183 London st.
O'Shea James C. blacksmith, 276 Sumner st.

Page Leonard A. photographer, 71 Meridian st.
Pendergast Thomas P. teamster, 184 Bennington st.
Phinney William B. painter, 113 Meridian st.
Pope George W. plumber, 21 Shrimpton st.
Power Thomas J. clerk, 67 Maverick st.
Powers George R. clerk, 220 Bremen st.

Quinn John F. chauffeur, 257 Saratoga st.

Raeke John L. laborer, 18 Frankfort st.
Ramus Christian F. W. brushmaker, 23 Princeton st.
Rice John J. shipper, 18 Havre st.
Rich William L. boat builder, 239 Bennington st.
Richardson Albert H. salesman, 151 Princeton st.
Riley John, jr. clerk, 288 Marginal st.
Rogan John H. printer, 170 Benningotn st.
Rollins Charles A. embalmer, 300 Meridian st.
Rose Ootto J. carpenter, 306 Chelsea st.
Russell Harry Fay, foreman, 232 Bennington st.
Ryan Richard J. telegrapher, 146 Maverick st.
Rymill William W. meatcutter, 31 Liverpool st.

Salerno Enrico, clerk, 172 Maverick st.
Schwarz Sebastian A. butcher, 146 London st.
Sears Edward R. wire chief, 119 Meridian st.
Shannon Michael, furniture mover, 28 Maverick st.
Sharkey James P. clerk, 3 McCormick sq.
Sharp Hugh A. machinist, 285 Webster st.
Shaw Edward J. lather, 167 Princeton st.
Shea Jeremiah F. steamfitter, 281 Havre st.
Sheehan James W. laborer, 62 London st.
Shelley Henry J. baker, 78 Brooks st.

Ward 2, continued.

Shuman Abraham, pedler, 204 Saratoga st.
Silverman Joseph, storekeeper, 26 Border st.
Simpson David P. longshoreman, 250 Maverick st.
Smith Ernest, carpenter, 329 Paris st.
Smith George, pressman, 223 Bennington st.
Smith William B. machinist, 8 Winthrop st.
Smith William H. designer, 188 Bennington st.
Stevenson Henry J. engineer, 41 Princeton st.
Stevenson Thomas, laborer, 74 Meridian st.
St. George John, sugar sampler, 174 Everett st.
Sullivan Joseph D. carpenter, 157 Saratoga st.
Sullivan Patrick, clerk, 66 Sumner st.
Sullivan Thomas R. hotelkeeper, Maverick House, Maverick sq.
Sullivan William L. teamster, 332 Chelsea st.

Tammen Christoph J. longshoreman, 170 Paris st.
Testa Generoso, storekeeper, 288 Sumner st.
Thompson Arthur, porter, 8 Winthrop st.
Thompson Frank J. upholsterer, 19A Princeton st.
Thurman Edward, moulder, 291 Havre st.
Tuck Henry W. clerk, 25 Liverpool st.
Turcotte Charles D. clerk, 169 Bennington st.

Viscio Domenico, bartender, 2 Chelsea ct.

Walter Charles E. stereotyper, 464 Sumner st.
Walter Frank J. storekeeper, 103 Webster st.
Waugh Joseph T. longshoreman, 357 Sumner st.
Welch John J. music clerk, 6 Gould's ct.
Wellings Francis J. carpenter, 114 Havre st.
Whelton Walter P. salesman, 488 Sumner st.
White John J. carpenter, 14 London st.
Whiteway Arthur E. longshoreman, 38 Decatur st.
Williams Reuben S. carpenter, 314 Saratoga st.
Wilson Leonard J. salesman, 241 Everett st.
Wolfson Louis, druggist, 45 Princeton st.
Wright John F. teamster, 14 Havre st.
Wyzanski Max, clerk, 23 Princeton st.

Young James M. machinist, 241 Webster st.

Zinck Edwin D. engineer, 50 Jeffries st.

WARD 3.

Addison John T. teamster, 28 Albion pl.
Aiken Noble C. teamster, 42 Auburn st.
Anderson John A. agent, 288 Bunker Hill st.
Aylward James, clerk, 16 Belmont st.

Beecher Henry R. salesman, 324 Bunker Hill st.
Beliveau Justin E. teamster, 10A Albion pl.
Blaney Samuel A. B. engineer, 24 Frothingham av.
Bogan Peter, barrel maker, 9 Walnut st.
Bonner Francis J. metalworker, 174 Main st.
Breen William H. jr. chauffeur, 29 Eden st.
Brennan James H. clerk, 282 Bunker Hill st.
Brennan Jeremiah J. teamster, 12 Mystic st.
Brough Samuel E. shipper, 30 Belmont st.
Burke Edward A. clerk, 19 Albion pl.
Burke Thomas, ironworker, 383 Bunker Hill st.
Burns Louis O. clerk, 70 Chapman st.
Burrows George E. clerk, 30 Essex st.
Buttimer Denis J. gasfitter, 8 Kingston st.

Carbone Angelo, barber, 54 Baldwin st.
Carney Patrick J. clerk, 92 Baldwin st.
Carr Thomas J. watchman, 40 Sackville st.
Carroll Thomas J. junk dealer, 25 Auburn st.
Clark Charles F. watchman, 15 School st.
Coffey James H. teamster, 415 Bunker Hill st.
Collins Jeremiah, finisher, 69 Baldwin st.
Collins John F. chauffeur, 70 School st.
Collins Michael J. bookkeeper, 413 Bunker Hill st.
Connor, Charles A. chauffeur, 86 Bartlett st.
Connor John, brewer, 427 Bunker Hill st.
Connors James H. clerk, 125 Bartlett st.
Connors John, wool handler, 66 Sullivan st.
Conway James J. carriage washer, 59 Baldwin st.
Corliss Thomas J. clerk, 9 Sullivan st.
Coughlin Daniel, foreman, 11 Benedict st.
Coughlin Jeremiah D. foreman, 19 Brighton st.
Coyne Bartholomew J. teamster, 29 Green st.
Crocker John A. S. teamster, 14 Chapman st.

Ward 3, continued.

Cronan Dennis E. meat cutter, 7 Sheafe st.
Crotty John F. printer, 19 Mystic st.
Crowley Patrick, clerk, 434 Bunker Hill st.
Cummings Harrison A. upholsterer, 14 Pearl st.
Cunniff John H. bricklayer, 8 Franklin st.
Curran Michael J. chauffeur, 500 Main st.
Currier Norris W. chauffeur, 14A St. Martin st.
Cushman George A. machinist, 16 Mill st.

Daily Patrick D. taxi agent, 9 Allston st.
Darling George W. salesman, 34 Sullivan st.
DeRocher, Henry A. teamster, 43 Mystic st.
Desmond Philip T. civil engineer, 3 Oak st.
Devereaux Frederick L. hammocks, 23 Mill st.
Doherty Daniel J. clerk, 42 Russell st.
Donahue Bernard J. electrician, 14 Miller st.
Donavan Joseph J. driver, 13 Kingston st.
Donovan Daniel D. liquors, 28 Oak st.
Donovan Daniel J. teamster, 269 Bunker Hill st.
Donovan James E. moulder, 42 Allston st.
Donovan James J. salesman, 22 Essex st.
Donovan John B. laborer, 16 Sheafe st.
Donovan Joseph B. clerk, 22 Mystic st.
Driscoll Cornelius E. teamster, 7 Sherman sq.
Dwyer Patrick T. clerk, 6 Russell st.

Farley Henry G. milk, 3 Eden st.
Fay Thomas J. clerk, 71 Austin st.
Fee Charles A. teamster, 35 Mystic st.
Felleter Nicholas, freighthandler, 104 Baldwin st.
Flaherty Dominick J. ironworker, 38 Parker st.
Flaherty Patrick H. clerk, 72 Elm st.
Flanagan Charles A. agent, 300A Bunker Hill st.
Flynn Patrick F. clerk, 366 Bunker Hill st.
Foley Edward I. salesman, 51 School st.
Foley Michael, foreman, 11 Parker st.
Frawley Michael, shipper, 43 Baldwin st.

Gahm Fred, baker, 32 Oak st.
Gallagher Daniel J. teamster, 22 Sackville st.
Gallagher John J. baker, 395 Main st.
Garrity John A. expressman, 66 Elm st.
Garrity John J. grocer, 1 Mystic pl.
Godfrey Fred L. teamster, 27 Lawrence st.

Ward 3, continued.

Grafton James A. teamster, 13 Walker st.
Greene Charles H. retired, 43 Sullivan st.
Greene John M. shipper, 56 High st.
Gregory Leroy H. buyer, 30 Eden st.

Haley Henry T. foreman, 70 Sullivan st.
Hanley James H. teamster, 73 Lawrence st.
Hanway George H. mechanic, 1 Mystic st.
Harrington Peter, salesman, 298A Bunker Hill st.
Harrington Timothy C. sexton, 341 Bunker Hill st.
Harvey John J. clerk, 261 Bunker Hill st.
Hayes John F. teamster, 79 High st.
Heath Harry O. plumber, 3 Pearl-street pl.
Henchey Eugene F. painter, 91 Baldwin st.
Hennessy Jeremiah, freighthandler, 35 Lawrence st.
Hennigan Denis, laborer, 19 Lincoln st.
Hickson Louis R. teamster, 4 Clark's ct.
Hitchcock William F. shipbuilder, 7 Ludlow st.
Hogan Michael, watchman, 55 Russell st.
Holland Harry A. bookkeeper, 297 Bunker Hill st.
Hughes Albert J. clerk, 8 Hill st.
Hurley Daniel F. electrician, 7 Belmont st.
Hurley Patrick, freighthandler, 36 Russell st.
Hussey John, foreman, 19 Albion pl.

Jesson George, preserver, 16 Beach st.
Jones John K. tinsmith, 37 Austin st.

Kelley William J. salesman, 83 Pearl st.
Kelly Jeremiah J. chauffeur, 3 Haverhill st.
Kennedy Edward, salesman, 92 Bartlett st.
Kenney John F. laborer, 419 Main st.
Kenny George C. bookkeeper, 84 School st.
Keyo Frederick W. shipper, 8 Summer st.
Kimball Sidney M. brakeman, 43 Perkins st.
King Dominic J. electrician, 243 Bunker Hill st.
Kinsella Andrew, porter, 26 Mystic st.
Kinsella Thomas F. clerk, 8 Cook st.
Kyle Charles F. shipper, 19 Allston st.

Lally George H. teamster, 40 Elm st.
Lane Daniel C. clerk, 32 Mead st.
Lapidus Samuel, grocer, 642 Main st.
Leahy William P. salesman, 91 Baldwin st.

Ward 3, continued.

Lewis Manuel P. laborer, 10 Belmont st.
Long Thomas F. wine clerk, 118 High st.

MacDonald Edward H. helper, 132 High st.
MacGillivray Hugh B. lineman, 13 Parker st.
Maginniss Frank W. printer, 6 Mill st.
Maguire Robert J. teamster, 1 Salem st.
Mahoney Denis, freighthandler, 25 Miller st.
Mahoney William P. ropemaker, 99 Baldwin st.
Manley Patrick, harnessmaker, 2 Linwood pl.
Manning Cornelius, horseshoer, 11 Franklin st.
Manning Frank T. teamster, 66 School st.
Manning John, foreman, 508 Medford st.
Manning Thomas F. teamster, 512 Medford st.
Manning William J. inspector, 33 Belmont st.
McCabe Michael, motorman, 10 Brighton st.
McCain William Y. stableman, 370 Bunker Hill st.
McCarthy Joseph G. bartender, 75½ High st.
McCarthy Patrick A. merchant, 21 Elm st.
McCarthy Thomas E. junk dealer, 62 Perkins st.
McCarthy Timothy F. electrician, 105 Russell st.
McDonald Charles R. carpenter, 2 Carter st.
McDonald James E. clerk, 28 Elm st.
McDonnell Peter A. teamster, 101 Bartlett st.
McDonough Michael, clerk, 27 Cook st.
McGaugh Michael, freighthandler, 21 Cook st.
McGovern Hugh J. clerk, 59 Baldwin st.
McInnis John, baker, 11 School st.
McLaughlin George R. buffer, 20 Mead st.
McLaughlin William J. clerk, 26 Auburn st.
McMullin James C. clerk, 1 Gardner st.
McNamee John F. chauffeur, 32 Auburn st.
McNelley William J. clerk, 52 Baldwin st.
Mechan Elmer E. jr. draughtsman, 114 Bartlett st.
Mehegan Richard A. painter, 39 Essex st.
Meuse Frederick E. expressman, 14 Mill st.
Morrison George F. mailer, 84 Baldwin st.
Muldoon Philip B. plumber, 34 Mystic st.
Mullen William, mason, 8 Allston st.
Murdock George S. milk dealer, 20 Eden st.
Murphy Cornelius J. plumber, 89 School st.
Murphy Frank J. chauffeur, 353 Main st.
Murphy James, clerk, 10 Johnson av.
Murphy John J. clerk, 51 Baldwin st.

Ward 3, continued.

Murphy Joseph M. undertaker, 531 Main st.
Murphy Timothy J. laundryman, 14 Cordis st.
Murphy William, laborer, 269 Rutherford av.
Murray Patrick, fireman, 306 Bunker Hill st.

Nelson August W. cabinetmaker, 31 Russell st.
Nihan Thomas P. clerk, 22 Sullivan st.
Nugent William James, teamster, 328 Main st.

O'Brien Dennis F. clerk, 4 Holden Row.
O'Brien John, foreman, 287 Bunker Hill st.
O'Brien William E. teamster, 12 Allston st.
O'Connell Matthew J. laborer, 279 Main st.
O'Connor Thomas M. boatman, 6 Hathon sq.
O'Connor William F. salesman,14 Sackville st.
O'Hehir Martin E. watchman, 14 Frothingham av.
O'Leary John J. chauffeur, 74 Pearl st.
O'Mealie Patrick J. plumber, 45 Chapman st.
O'Neill William D. drug clerk, 2 Donovan ct.

Parker William F. salesman, 24 Allston st.
Parks Henry I. printer 430 Main st.
Pendergast John B. machinist, 4 Auburn sq.
Perry Noah, pressman, 110 Elm st.
Powers Patrick H. laborer, 433 Bunker Hill st.
Prendergast Edward J. clerk, 89 Russell st.

Rand Victor A. teamster, 5 Hillside pl.
Reber Frederick Augustine, teamster, 109 Cambridge st.
Redgate Howard V. bookkeeper, 395 Bunker Hill st.
Riley John H. printer, 308 Bunker Hill st.
Ripley George H. machinist, 6 Sherman sq.
Roche William F. clerk, 38 Green st.
Rogers William M. machinist, 33 Pearl st.
Ronan Patrick, wheelwright, 494 Main st.
Roome John D. shipper, 14 Summer st.
Ross Charles E. shipper, 40 Russell st.
Rowe Nicholas J. teamster, 1 Brown's ct.
Rushforth John, machinist, 140 High st.
Ryan Michael J. teamster, 389 Bunker Hill st.
Ryan Patrick F. clerk, 33 Belmont st.

Sanborn George L.clerk, 4 Essex st.
Scanlan James F. carpenter, 10 St. Martin st.
Scannell Michael teamster, 1 Lincoln st.

Ward 3, continued.

Shaw Charles P. chauffeur, 28 Sever st.
Shea John A. fireman, 287 Bunker Hill st.
Shepard Patrick clerk, 12 Belmont st.
Shute James D. insurance agent, 66 Russell st.
Sidman Phillip tailor, 230 Bunker Hill st.
Siebert John baker, 66 Walnut st.
Sinclair Clinton J. gatetender, 103 Warren st.
Small George A. laborer, 9 Irving pl.
Stack Thomas F. meatcutter, 6 Lincoln st.
Steele Irvin S. teamster, 25 Lyndeboro st.
Stevens William W. shipper, 372 Medford st.
Stewart WilliamJ. laborer, 37 Mead st.
Strout Francis A. chauffeur, 21 Allston st.
Strupney Henry, superintendent, 85½ High st.
Studley Albert J. elevatorman, 13 Russell st.
Sullivan James M. laborer, 147 Cambridge st.
Sullivan John, freighthandler, 175 Rutherford av.
Sullivan William E. foreman, 73 School st.
Sullivan William J. polisher, 441 Bunker Hill st.
Sullivan William P. plumber, 4 Cook st.

Thompson John F. manager, 90 Elm st.
Thompson John J. laborer, 1 Haverhill st.
Tipping Thomas W. clerk, 16 Cook st.
Toland John I. watchman, 441 Main st.
Toomey William H., jr. chemist, 8 Albion pl.
Tourillott George A. jr. teamster, 58 Elm st.

Vance Frederick M. teamster, 370 Main st.
Vaughn William H. electrician, 40 Elm st.

Wade Leslie O. machinist, 105 High st.
Wagner Stephen G. newsdealer, 175 Rutherford ave.
Wall Michael J. clerk, 18 Parker st
Walls Andrew R. baker, 43 Pearl st.
Warren Robert W. clerk, 18 Elm st.
Wells Hugh, pedler, 496 Medford st.
Welsh Frederick T. laborer, 16 Charles st.
Whitlock Charles J. clerk, 1 Eden-street pl.
Wood John J. painter, 13 Perkins st.
Woods Edward, clerk, 137 High st.
Wright Samuel E. repairer, 11 Salem st.

Zuker Hyman, grocer, 44 Walker st.

WARD 4.

Aaron Solomon, inventor, 93 Henley st.
Abbott Thomas J. 1st, laborer, 74 Decatur st.
Allen George L. janitor, 1 Cordis st.
Alleruzzo Peter, machinist, 115 Chelsea st.
Annodo John J. bookbinder, 106 Chelsea st.

Badger Alphonso M. clerk, 9 Devens st.
Barnes Thomas W. chauffeur, 19 Tremont st.
Barry Edward, shoe dealer, 8 Mt. Vernon st.
Barry Joseph J. clerk, 31 Union st.
Beigin Charles F. shipper, 174 Chelsea st.
Berry Elmer O. instructor, 26 High st.
Berry Eugene, laborer, 63 Bunker Hill st.
Blewett Thomas, laborer, 34 Prospect st.
Boles, John C. driver, 149 Chelsea st.
Brady John F. 61 Decatur st.
Brennan Frederick A. shipper, 39 Pleasant st.
Brennan Lawrence J. 2d, teamster, 141 Bunker Hill st.
Brennan Peter J. foreman, 121 Bunker Hill st.
Brett James, engineer, 64 Ferrin st.
Broderick James F. salesman, 26 Marion st.
Butchart Samuel, teamster, 19 Monument st.
Bryan James H. restaurateur, 27 Devens st.

Callahan Edward J. clerk, 88 Bunker Hill st.
Campbell Gabriel P. superintendent, 110 Water st.
Cannata Anthony H. salesman, 156 Chelsea st.
Carey Edward, plasterer, 28 Harvard st.
Carnell Edgar W. bookkeeper, 61 Ferrin st.
Carleton Thomas J. chiropodist, 34 Concord st.
Cashman Michael J. driver, 116 Main st.
Castor Charles H. shipper, 25 Trenton st.
Catlin Lester James, painter, 11 Trenton st.
Clark Robert J. salesman, 66 Chestnut st.
Coffin Edward, coppersmith, 8 Edgeworth st.
Collins, Michael W. plumber, 32 Monument st.
Coluci Peter P. barber, 14 Hudson st.
Cota Joseph F. foreman, 1 Dupont st.
Cross Frank H. clerk, 20 Bartlett st.

Ward 4, continued.

Crowley John H. teamster, 79 Main st.
Crowley John J. freighthandler, 44 Austin st.
Cummins Edmund L. druggist, 11 Monument sq.
Curcio John, storekeeper, 14A Bunker Hill st.

Davis James J. chauffeur, 95 Henley st.
Day James, shipper, 116 Rutherford av.
Dean Robert M. foreman, 49 Rutherford av.
Delaney William, longshoreman, 33 Bunker Hill st.
Doering Charles, jr., clerk, 15 Corey st.
Donovan Matthew, chauffeur, 42 Washington st.
DosSantos Manuel, baker, 7 Sprague st.
Dow Frank, clerk, 14 Common st.
Doyle Richard H. plumber, 26 Monument st.
Driscoll Patrick, newsdealer, 6 Prospect st.
Duffy John, clerk, 50 Plaesant st.
Dunbar Edward F. laborer, 29 Marion st.
Dwyer Francis B. chauffeur, 65 Ferrin st.

Emery Daniel A. teamster, 19 Harvard st.
Emery Frank W. fish dealer, 43 Chestnut st.
Emery James F. teamster, 2 Concord av.

Fales Augustus A. grocer, 70 Winthrop st.
Farren Joseph, agent, 96 Monument st.
Faucette Abel P. shipper, 84 Ferrin st.
Ferguson John H. driller, 6 Chauncy pl.
Fitzgerald Bartley, freighthandler, 36 Washington st.
Fitzgerald John J. clerk, 65 Chestnut st.
Fitzgerald John P. retired, 59 Chestnut st.
Fitzpatrick John H. printer, 5 Prospect st.
Fitzpatrick Thomas H. jr. salesman, 36 Prospect st.
Freidenberg Julius, merchant, 116 Chelsea st.
Furey Thomas W. salesman, 86 Bunker Hill st.

Gallivan John, checker, 145 Bunker Hill st.
Gamble Andrew H. laborer, 50 Park st.
Garland Bertram F. insurance agent, 24 High st.
Gibbons Jeremiah, laborer, 25 Concord st.
Gilfoyle Michael J. Salesman, 51 Soley st.
Gillis Robert J. theatricalman, 130 Chelsea st.
Gilmore William H. packer, 14 Bartlett st.
Godfrey James P. gasfitter, 16 Tremont st.

Ward 4, continued.

Grace John J. chauffeur, 77 Decatur st.
Guinee Michael C. A. furrier, 74 Warren st.

Haley Michael J. clerk, 75 Bunker Hill st.
Halloran David, freighthandler, 20 Tremont st.
Hanly Oscar L. bookkeeper, 30 Tufts st.
Hannan William F. stevedore, 5 Cross st.
Hayes Edward, carpenter, 72 Lexington st.
Healy Patrick, clerk, 45 Lynde st.
Helmund John H. clerk, 21 Marion st.
Henchy John D. painter, 29 Adams st.
Henley William E. clerk, 31 Decatur st.
Hennessey William teamster, 26 Union st.
Hennessey William J. watchman, 6 Marion st.
Herlihy Arthur F. clerk, 66 Lexington st.
Hines James J. horseshoer, 13 Cordis st.
Hocking John C. clerk, 1 Adams st.
Holmes John J. watchman, 5 Prospect st.
Horrigan John J. teamster, 36 Washington st.
Hughes William H. shipper, 130 Bunker Hill st.
Hurley Henry J. machinist, 138 Chelsea st.
Hurley John J. foreman, 84 Ferrin st.

Jaffe Reuben, grocer, 34A Monument sq.
Johnson Thomas, laborer, 55 Tufts st.

Keane Michael, freighthandler, 7 Concord av.
Kearns Richard V. wine clerk, 34 Union st.
Keenan Michael M. ironworker, 12 Lexington st.
Kelley John J. laborer, 40 Pleasant st.
Kelly Denis D. driver, 28 Washington st.
Kinsley Richard J. janitor, 16 Austin st.
Kirby Edward J. Longshoreman, 3 Prescott st.

Lamb Charles J. clerk, 30 Ferrin st.
Lane Francis J. retired, 140 Medford st.
Lawton Joseph P. clerk, 40 Chestnut st.
Leahy John J. teamster, 34 Lexington st.
LeFavor George E. clerk, 85 Washington st.
Leonard Frank, clerk, 86 Bunker Hill st.
Leonard Robert L. chauffeur, 23 Cross st.
Linehan John, laborer, rear 54 Warren st.

Ward 4, continued.

Lips Hugo D. salesman, Waverley House, City sq.
Lovely William A. auditor, 33 Cordis st.
Lowry Thomas H. engineer, 1 Tremont st.

Mackey John B. collector, 56 Henley st.
Madden Thomas W. chef, 7 Lawrence st.
Magrath John W. clerk, 51 Pleasant st.
Maloney Joseph H. collector, 20 Lexington st.
Mann Sidney G. steamfitter, 180 Chelsea st.
Marghey Peter F. clerk, 39 Soley st.
Mason George F. bookbinder, 24 Common st.
Matthews Charles B. clerk, 24 Marion st.
McAuliffe Thomas H. teamster, 93 Henley st.
McCarthy Andrew D. clerk, 20 Park st.
McCarthy Francis A. salesman, 176 Chelsea st.
McCarthy Timothy F. engineer, 28 Monument st.
McClafferty John O. salesman, 2 Jackson st.
McCracken William T. clerk, 154 Chelsea st.
McDevitt Charles J. clerk, 106 Chelsea st.
McElaney Michael A. repairer, 4 Wallace ct.
McGinley Hugh, grocer, 63 Moulton st.
McGinley Michael, painter, 24 Tufts st.
McGinnis Addis C. waiter, 10 Washington st.
McGowan Edward C. cashier, 3 Mt. Vernon pl.
McGowan Martin H., 17 Monument av, retired.
McIntosh William F. musician, 6 Elllwood st.
McLaughlin Myles, bartender, 40 Pleasant st.
McLean William L. teamster, 55 Decatur st.
McMinn Charles W. packer, 82 Medford st.
McNaughton Jorn Q. fireman, 25 Bainbridge st.
McSweeney James J. coppersmith, 50½ Washington st.
Moffit Edward J. roofer, 22 Cedar st.
Molloy John F. laborer, 19 Chestnut st.
Mooney John J. machinist, 34 Union st.
Morss David, blacksmith, 17 Moulton st.
Moulton James A. grocer, 13 Cross st.
Murphy John B. clerk, 10 Chestnut st.
Murphy John J. foreman, 42 Mt. Vernon st.
Murray Patrick S. bartender, 15 Tremont st.

Nigro Frank Paul, candymaker, 138 Main st.
Nolan John J. clerk, 42 Harvard st.
Nulty Robert E. shoecutter, 19 Devens st.

Ward 4, continued.

O'Brien Frank W. teamster, 39 Harvard sq.
O'Dowd James J. porter, 147 Bunker Hill st.
Osgood Willard C. florist, 1 Barlett st.

Plummer Benjamin F. manager, 27 Adams st.
Powell Thomas F. clerk, 67 Monument av.
Powers Thomas J. clerk, 91 Chelsea st.

Quinn William, artist, 66 Washington st.

Rahn Charles F. ropemaker, 1A Prospect st.
Reade Severinus F. clerk, 98 Warren st.
Regan James R. bookkeeper, 1 Mt. Vernon av.
Riley James A. pressman, 14 Main st.
Ryan Charles A. foreman, 13 Union st.
Ryan Frederick F. plumber, 64 Chestnut st.
Ryan Patrick J. blacksmith, 12 Gray st.

Salvo Charles, laborer, 26 Prospect st.
Santoro James, barber, 75 Ferrin st.
Saunders Daniel, clerk, 41 Monument av.
Schena Charles J. salesman, 27 Decatur st.
Schofield Richard J. real estate, 8 Rutherford av.
Sheehan Francis J. bookkeeper, 11 Union st.
Skally John H. clerk, 44 Harvard st.
Slager Edward F. salesman, 58 Soley st.
Sloane George F. teamster, 50 Monument st.
Smith Charles F. clerk, 81 Bunker Hill st.
Smith William J. salesman, 50 Monument sq.
Stewart George W. clerk, 49 Monument ave.
Stone Amos, jeweler, 47 Main st.

Taff Henry A. merchant, 48 Monument sq.
Tennihan John J. teamster, 98 Main st.
Thompson Benjamin F. painter, 16 Union st.
Thomson William, leather sorter, 11 Fremont pl.
Tierney Patrick, laborer, 5 Lexington st.
Toner Louis J. clerk, 24 Bunker Hill st.
Toomey Timothy J. packer, 37 Everett st.
Tougarelli Oscar, clerk, 17 Rutherford av.
Towle Edward A. clerk, 8 Prospect st.
Turner John A. machinist, 87 Main st.

Ward 4, continued.

Vaughan Edward C. steamfitter, 90 Tremont st.

Wallace Daniel, pipe layer, 72 Washington st.
Walsh James, longshoreman, 15 Bainbridge st.
White Alfred, barber, 8 Cedar st.
White John J. cutter, 54 Soley st.
Wiles William, elevatorman, 6 Washington st.
Wilkie Alan, clerk, 59 Monument av.
Williams Richard M. shipper, 34 Adams st.
Wilson Edmund A. ropemaker, 83 Decatur st.

Zaccone Antonio, shipsmith, 30 Soley st.

WARD 5.

Ahearn Michael J. cook, 4 Billerica st.
Allen Samuel, bricklayer, 342 Hanover st.
Alvarez Henry J. janitor, 170 Broadway.
Anderson, George J. carpenter, 26 Dore st.
Anderson Patrick F. metalworker, 59 Chambers st.
Andrews Antonello R. book agent, 64 Pemberton sq.
Andrews Joseph, merchant, 50 Tyler st.
Angelone Anthony, plumber, 17 Greenuogh lane.
Ansen Alfred B. seaman, 45 Cross st.
Anzalone Salvatore, cutter, 16 Harris st.
Arancio Frank V. merchant, Hotel Napoli, Friend st.
Arato William J. plumber, 7 Hull st.
Armstrong George R. janitor, Hotel Touraine, Boylston st.
Ayoob George M. clerk, 138 Hudson st.

Bacigalupo Francesco, retired, 211 Salem st.
Badger Erastus F. manufacturer, 130 Bowdoin st.
Bagley Willaim J. clerk, Hotel Waterson, Bulfinch pl.
Balkan Harris S., clerk, 27 Lynde st.
Barbera John L. barber, 62 Green st.
Barnott Solomon, retired, Brattle st., Quincy House.
Barone Vincent, clerk, 282 Hanover st.
Barry Frank I. manager, 5½ Ashburton pl.
Bassett Andrew E. real estate, 10 Leverett st.
Begley Patrick M. machinist, 373 Charles st.
Bergen Edward J. freight handler, 73 Staniford st.
Bernazani Silvio, windowmaker, 23 Unity st.
Berson Morris, jeweler, 164 Chambers st.
Bimber Angelo J. shipper, 190 Salem st.
Bloom Barnet, tailor, 177 Chambers st.
Bluestein Adolph, tailor, 7 Ashland st.
Bluett John D. clerk, 212 Chambers st.
Boyd Robert, hatter, 2 Dillaway st.
Brophy James B. compositor, 371 Charles st.
Brophy William F. salesman, 371 Charles st.
Brown Frank W. musician, 8 Staniford place.
Brown Harry, shoe dealer, 68 Green st.
Buccili Lorenzo, porter, 126 Prince st.

Ward 5, continued.

Buckley Cornelius P. mechanic, 795 Washington st.
Bunker Edwin, painter, 76 Cana st.
Burtman Myer, salesman, 101 Leverett st.
Bustead John W. clerk, New England House, Blackstone st.
Butler Alfred J. ironworker, 10 Lynde st.

Cadigan Harry E. waiter, Derby House, Cambridge st.
Campana Domenico, agent, 15 Thacher court.
Campbell Robert, janitor, 239 Broadway.
Canney Leonard, salesman, 18 Dore st.
Capobianco Carmino, chauffeur, 4 Phipps pl.
Cappuccio Prisco, clerk, 28 Prince st.
Carl Peter F. upholsterer, 39 Lynde st.
Carlin Michael M. brassfitter, 118 Hudson st.
Carlin Stpehen F. clerk, Hotel Waterson, Bulfinch pl.
Carpinella Michael, tinsmith, 207 Salem st.
Carpunella Vinceno, florist, 13 Fleet st.
Carroll Walter A. steward, 54 Nashua st.
Carter Daniel A. salesman, 7 Common st.
Carter James, chauffeur, 359 Cambridge st.
Caruso Angelo A. contractor, 200 Salem st.
Carver Benjamin, carpenter, 351 Charles st.
Catino Guisue, barber, 34 Clark st.
Cavagnaro Fred, shipper, 36 N. Bennet st.
Cavagnaro Frederick J. storekeeper, 6 Prince st.
Cavagnaro Luigi, laborer, 2 Snelling pl.
Cerullo Giovanni, laborer, 22 Thacher st.
Chansky Louis, lunchroom, 126A Brighton st.
Chester Frank J. foreman, 47 Allen st.
Chiesa John D. storekeeper, 45 Stillman st.
Ciccone Francis N. newspaperman, 294 Hanover st.
Ciriello Emilio, tailor, 212 Endicott st.
Clark James E. salesman, 63 Auburn st.
Cleary James F. shipper, 196 Harrison av.
Cloutman Frederick K. clerk, Hotel Bowdoin, Bowdoin st.
Coffey Charles V. nurse, 142 Leverett st.
Cohen Asher, tailor, 20 Parkman st.
Cohen Charles, merchant, 220 Hanover st.
Colgan Edward A. salesman, 2 Eaton st.
Collins Humphrey, laborer, 20 Ash st.
Collins Michael, tinsmith, 44 Nashua st.
Comman Austin B. provisions, 6 Eaton st.

Ward 5, continued.

Conley Joseph A. machinist, 258 Harrison av.
Connors Daniel, clerk, Derby House, Cambridge st.
Connors John J. clerk, 293 North st.
Coppola Domenico A. salesman, 125 Salem st.
Cotter John F. machinist, 1 Fairfield pl.
Coughlin Peter F. clerk, Hotel Waterson, Bulfinch pl.
Cronin Daniel, utility man, 25 Lynde st.
Crowley Patrick, clerk, 5 Whitmore st.
Crowley Timothy W. manager, New Marlboro Hotel, Wash. st.
Cummings Martin P. clerk, 34 Billerica st.
Cuneo Nicholas, laborer, 1 Hull-street ct.
Cuneo William, clerk, 199 Salem st.
Cunningham Timothy J. clerk, 4 North Anderson st.
Curran James, laborer, 40 Lynde st.

Dalton Edward J. wool grader, 56 Tyler st.
Daniels Hyman B. tailor, 33 McLean st.
Davis David, tailor, 25 McLean st.
Davis Israel W. salesman, 27 Lowell st.
Davis Walter M. janitor, 337 Charles st.
De Buerus Nicholas A. cashier, 4 Garden Court st.
Dellorusso Michele, laborer, 33 Sheafe st.
Dentony Peter, printer, rear 36 N Bennet st.
de Souza Anthony S. leather cutter, 30 Warrenton st.
Di Blasi Joseph, fruit dealer, 19 Norman st.
Di Pesa Joseph, hotelkeeper, Hotel Napoli, Friend st.
Di Vincenzo Donato, laborer, 59 Hull st.
Doherty Charles M. printer, 62 Allen st.
Doherty Edward J. steamfitter, Derby House, Cambridge st.
Doherty Patrick J. teamster, 12 Causeway st.
Doherty Patrick J. waiter, 30 Ash st.
Dollin Max, paperhanger, 105 Green st.
Dolphy Frank, sailor, 79 Prince st.
Dondero Peter, laborer, 10 Hull st.
Donnarumma John, real estate, 193 North st.
Dorn Morris, teamster, 68 Leverett st.
Dowling James, teamster, 8 N. Grove st.
Doyle Philip A. coppersmith, 81 Staniford st.
Driscoll Timothy J. electrician, 305 Cambridge st.
Duggan Thomas F. clerk, 161 Tyler st.
Durant Michael J. cooper, 37 Billerica st.

Ward 5, continued.

Eager John F. salesman, 39 Somerset st.
Elk Samuel, printer, 21 McLean st.
Eglin Leland, driver, 1 Brighton-street av.
Erpert Alexander, grocer, 6 Leverett st.

Falla Joseph M. marketman, 7 Dillaway st.
Fallon Laurence J. liquors, Derby House, Cambridge st.
Farley John A. real estate, 27 Boylston st.
Farley John H. clerk, 5 Wall st.
Favello David, clerk, 149 Richmond st.
Feeney Robert W. bartender, 31 Blossom st.
Feinberg Eleck, carpenter, 249 Chambers st.
Ferber Hyman, merchant, 37 Poplar st.
Finkelstein Meyer, salesman, 30 Allen st.
Finn Harry C. salesman, 28 Allen st.
Finochietti Henry, clerk, 211 Salem st.
Firger Morris, grocer, 7 Stillman st.
Fish Max, merchant, 91 Brighton st.
Fisher Leland C. carpenter, 24 Somerset st.
Flanagan Michael, shipper, 157 Leverett st.
Fleitman Hyman, musician, 35 Spring st.
Fleming John P. expressman, 8 Nassau st.
Fletcher Hammond T. clerk, Hotel Waterson, Bulfinch pl.
Flower Joseph, barber, 35 N. Russell st.
Follett Frank B. manager, Boston Tavern, Ordway pl.
Fopiano Alphonso J. engineer, 232 Hanover st.
Fopiano Frank S. baker, 195 Salem st.
Fox David, agent, 66 Allen st.
Frankel Samuel, bagmaker, 18 Spring st.
Freedman Max, lunchroom, 63 Salem st.
Freedman Max, egg dealer, 37 Spring st.

Gardella Louis D. fruit, 258 North st.
Gargan James W. polisher, 4 N. Anderson st.
Garibotto Fero, printer, 38 North Bennet st.
Garrity Thomas F. superintendent, 31 Sheafe st.
Gaynor William, printer, 6 Dillaway st.
Genoesa Charles, agent, 40 Lowell st.
Giannotti George A. lithographer, 176 Salem st.
Gibbons Frank J. merchant, 102 Staniford st.
Gibbons John T. clerk, 107 Green st.
Giglio Joseph P. jig sawer, 52 Cooper st.
Goldberg Jacob, tailor, 25 McLean st.

Ward 5, continued.

Goldberg Jacob, shoes, 54 Allen st.
Goldberg Simon, clerk, 64 Allen st.
Goldenberg Samuel, clerk, 14 Minot st.
Goldfarb Max, shoe dealer, 50 Allen st.
Goldthwait Austin R. printer, 7 Oak st.
Gordon Charles A. laborer, 12 Blossom st.
Gourley Joseph, painter, 2 Lawrence pl.
Grady John J. teamster, 63 Auburn st.
Graham James H. superintendent, 89 State st.
Grant Thomas J. clerk, 382 Hanover st.
Gravallese Generoso, shoemaker, 1 Power's ct.
Graziano Berardino, tailor, 28 Charter st.
Green John A. clerk, 31 Lynde st.
Griffin Patrick, laborer, 397 Charles st.
Grimes James P. teamster, 12 Lynde st.
Gross Isaac, real estate, 32 Billerica st.
Grossman Harry, carpenter, 19 North Anderson st.
Guarente Joseph, salesman, 69 North Margin st.
Guild Reuben A. machinist, 24 Chambers st.

Hallahan Thomas D. machinist, 39 Somerset st.
Haney Frank L. bookkeeper, 7 Common st.
Hanley John J. teamster, 109 Brighton st.
Hannon John R. shipper, 7 Bulfinch st.
Harding Henry N. mechanic, 830 Washington st.
Harold Charles, stevedore, 48 Billerica st.
Harris Jessie B. porter, 3 Allen st.
Hart Dennis C. painter, 16 Staniford st.
Hartman Samuel, clerk, 55½ Allen st.
Hartnett Fred W. salesman, 6 Maple pl.
Hassett Charles H. stockman, 9 Chambers st.
Havlin Edward F. clerk, 45 Allen st.
Haynes Walter H. contractor, Boston Tavern, Ordway pl.
Healy Dennis M. hotelkeeper, Healeys Hotel, Washington st.
Healy William J. clerk, 75 Albany st.
Herman Morris M. clerk, 117 Chambers st.
Heuser Frederick L. manager, 94 Bowdoin st.
Hicks Joseph J. waiter, 6 Russell pl.
Higgins John P. watchman, 17 Kneeland st.
Hill John E. undertaker, 160 Harrison av.
Hoar Daniel P. clerk, 54 Poplar st.
Hogan Michael J. grocer, 62 Harvard st.
Holden Waldo F. machinist, 31 Allston st.

Ward 5, continued.

Hollander Charles M. hotelkeeper, 37 Leverett st.
Homer Frederick, dry goods, B. C. Club, Somerset st.
Homsy Antoon T. manufacturer, 17 Hudson st.
Howard Lawrence, carpenter, 22 Staniford st.
Hughes Thomas, laborer, 30 North Anderson st.
Hulbert Archie E. hotelkeeper, Boston Tavern, Ordway pl.
Hunt Frederick, salesman, 1A Commercial st.
Hurvich Philip, painter, 8 Willard st.
Hurwitz Julius, baker, 7 Parkman st.
Hurwitz Samuel, clerk, 1 Allen st.

Iannella Biaggio, clerk, 44 Snow Hill st.
Iannino Antonio, salesman, 31 Thacher st.
Idelson Benjamin, salesman, 31 Allen st.
Ingalls Walter A. clerk, 45 Allen st.
Iossa Joseph, music teacher, 91 Prince st.

Jackson William W. janitor, 44 Boylston st.
Johnson Joseph J. shoemaker, 216 Friend st.
Jordan Daniel J. chef, 33 Lynde st.

Kaiser Hyman, cigarmaker, 17 Willard st.
Kanberg Morris, merchant, 185 Chambers st.
Kandel Nathan, proprietor, 21 Lowell st.
Kaplan Louis, junk dealer, 55½ Allen st.
Karol Jacob, decorator, 6 Auburn st.
Karp Israel, confectioner, 43 Norman st.
Kean Charles, chiropodist, 11 Dillaway st.
Keeley John A. furniture mover, 14 Chambers st.
Keenan William . salesman, New Marlboro Hotel, Washington st.
Kelley William H. taxicabs, Crawford House, Court st.
Kelly Herbert L. retired, Parker House, School st.
Kent Frank, chauffeur, 85 Green st.
Kerstein Benjamin N. cigarmaker, 15 N. Russell st.
King Abraham, machinist, 252 Chambers st.
Knight William J. laborer, 3A Causeway st.
Krauss John H. A. clerk, 60 Allen st.
Kravets Wolfe S. shipper, 37 Billerica st.

Laham Abraham M. storekeeper, 53 Hudson st.
Landirs Patrick, stablekeeper, 29 Curve st.

Ward 5, continued.

Langone Carmine P. teamster, 220 Hanover st.
Lapp Max, storekeeper, 34 Poplar st.
Lappin David, tailor, 99 Green st.
Laraesy James F. stockman, 44 Bennet st.
Learner Hyman, florist, 15 Allen st.
Lennon Edward T. stagehand, 232 Broadway.
Lenzer Samuel, salesman, 3 Jerusalem pl.
Leonardi Anthony, waiter, 328 Hanover st.
Lepore Leopold, salesman, 276 Hanover st.
Levenson Moses, clerk, 25 Lowell st.
Leverone John, carpenter, 4 Anthony pl.
Leverone Louis, tinsmith, 8 Hull st.
Levin Harris, collector, 158 Chambers st.
Levine Edward I. clerk, 33 Allen st.
Levitt Bernard H. clerk, 60 Billerica st.
Levitt Solomon, bags, 19 Allen st.
London Abraham, cigarmaker, 82 Poplar st.
Low Benjamin, real estate, 68 Allen st.
Ludovici Jeremiah B. furniture, 40 Leverett st.
Lunny Joseph M. waiter, 6 Nassau st.
Lynch Michael J. clerk, 37 Leverett st.
Lyons Henry, demonstrator, Merrill House, Cambridge st.

Macaluso Emanuel, druggist, 294 Hanover st.
Madden Patrick J. shipper, 1 Bulfinch st.
Mahoney William F. laborer, 194 Commercial st.
Maloof Alias H. storekeeper, 268 Broadway
Maloof Thomas H. J. salesman, 24 Hudson st.
Markell Hyman, solicitor, 181 Chambers st.
Marks Henry S. laborer, 19 Causeway st.
Marsh William H. engineer, Hotel Bowdoin, Bowdoin st.
Marshell Tony, real estate, 271 North st.
Martin Carl J. engineer, 11 Ashburton pl.
Maynes William H. metalworker, 70 Merrimac st.
McCarron John J. marbleworker, 401 Charles st.
McCarthy Daniel E. foreman, 379 Charles st.
McCarthy John J. bowling alley, 177 Broadway.
McCoy Frank J. clerk, 70 Allen st.
McDonald John A. salesman, 7 N. Russell st.
McDonald Peter Joseph, harnessmaker, 14 Chambers st.
McElheney Philip, porter, 16 Corning st.
McGaffigan Charles, paver, 9 Chambers st.
McGowan Andrew J. clerk, Hotel Waterson, Bulfinch pl.

Ward 5, continued.

McGrath Frederick J. teamster, 9 Eaton st.
McGrath Roger E. bookkeeper, 128 Brighton st.
McLaughlin David, clerk, 98 Endicott st.
McLaughlin James J. laborer, 4 North Anderson st.
McLaughlin John C. chauffeur, 4 North Grove st.
McLaughlin John J. printer, 11 Auburn st.
McManus John B. clerk, Hotel Central, Green st.
McNally Edward L. shipper, 81 Tyler st.
McNamara Daniel, real estate, 91 Oak st.
McPhee David, janitor, 287 Hanover st.
Meadows Charles H. cigarmaker, Derby House, Cambridge st.
Merrill Frank L. brakeman, 40 Staniford st.
Mirabello Genaro, salesman, 35 North Bennet st.
Mitchell Alfred Y. clerk, Youngs Hotel, Court sq.
Moccia Antonio, butcher, 149 Endicott st.
Mondello Anthony L. printer, 147 Cambridge st.
Montardo Albert, painter, 11 Hull st.
Morris Charles, hatter, 2 Dillaway st.
Morrissey Jospeh J. machinist, 10 Common st.
Morrison Raphael, butcher, 22 Poplar st.
Morse Charles Q. car tester, 76 Green st.
Morse George E. houseman, New England House, Blackstone st.
Moy Ding William, student, 19 Harrison av.
Mullin Daniel D. freight handler, 52 Harvard st.

Naymie George J. chauffeur, 98 Tyler st.
Newman Benjamin, carpenter, 51 Auburn st.
Norris Edward T. carriageworker, 70 Oak st.
Notaro Michael, chauffeur, 19 Thacher st.
Nutile Vincenzo, undertaker, 1A Garden Court st.
Nuzzo Salvatore, furnitureman, 116 Prince st.

O'Brien Arthur M. teamster, 33 Albany st.
O'Brien George W. lumberman, 56 Nashua st.
O'Brien James H. pianoworker, 75 Chambers st.
O'Brien Robert, laborer, 1 Wall st.
O'Connell Thomas J. billiards, Derby House, Cambridge st.
O'Donnell, Thomas, clerk, 189 Blackstone st.
O'Donnell Thomas, waiter, 399 Charles st.
O'Dowd John F. clerk, 213 Endicott st.
O'Keeffe Patrick J. clerk, 52 Nashua st.

Ward 5, continued.

O'Leary Thomas, laborer, 104 Tyler st.
Oliver Manuel, cigarmaker, 10 Harris st.

Paladino Nunzio, merchan,t 220 Hanover st.
Parodi Frank, engraver, 3 Mechanic court.
Pasquale Aurelio J. salesman, 85 Endicott st.
Peabody James C. paperhanger, 47 Allston st.
Peckerman Morris, salesman, 5 Wesley pl.
Pelletier Charles, printer, 156 Leverett st.
Penta Marciano, manager, 36 prince st.
Pepe Antonio, stone cutter, 68 Salem st.
Perotti Joseph, plumber, 30 Hull st.
Perry Manuel T. buyer, 32 Harris st.
Petitclerc Peter, shoemaker, 19 Pine st.
Petrowich John, storekeeper, 50 Salem st.
Phillips Samuel, restauranter, 76 Harrison av.
Pinstein Nathan, harnessmaker, 407 Charles st.
Piscopo Vito, cashier, 419A Hanover st.
Post Louis, tinsmith, 56 Poplar st.
Powers Patrick, laborer, 87 Tyler st.
Praino Anthony F. druggist, 159 Harrison av.
Premolla Nicholas, laborer, 4 Langdon pl.
Presti Michael, machinist, 1 Unity terrace.
Price Moses, metalworker, 14 Lynde st.
Proctor John L. superintendent, 61 Court st.
Profita Anthony V. engineer, 57 Snow Hill st.

Quigley William E. architect, 399 Charles st.
Quinlan, Francis W. shipfitter, 347 Charles st.

Rabinovitz Joseph H. butcher, 27 Auburn st.
Reagan William B. laborer, 375 Hanover st.
Reed Elmer W. clerk, 1 Bulfinch st.
Reggio John, clerk, 6 Stillman pl.
Reppetto Charles, teamster, 144 North st.
Reppucci Michael, candymaker, 227 North st.
Richmond Samuel, salesman, 38 Allen st.
Ricker Arthur S. window cleaner, 8 Oak st.
Riley William, clerk, 43 North Margin st.
Rinn John P. auto trimmer, 75 Chambers st.
Risso Michael, teamster, 4 Lathrop pl.
Robbins H. Herbert, bookkeeper, Hotel Bowdoin, Bowdoin st.

Ward 5, continued.

Robbins Hyman, real estate, 51 Chambers st.
Robbins Julius, restauranteur, 67 Chambers st.
Robertson Alred N. painter, Derby House, Cambridge st.
Roche John, pressman, 13 Allen st.
Roche John C. painter, 34 Bennet st.
Rogers David, merchant, 6 Baldwin pl.
Rosenberg Samuel, clerk, 111 Salem st.
Rosenbloom Jacob S. shoemaker, 24 Chambers st.
Ross Abraham, storekeeper, 95 Lowell st.
Rossetti Michael, ironworker, 142 Prince st.
Rothwell Bernard J. hay and grain, Boston City Club, Somerset st.
Rubin Robert, salesman, Hotel Central, Green st.
Ruocco Leopold, shoemaker, 15 Sheafe st.
Ryan James B. clerk, 100 Kneeland st.

Saya Antonio, barber, 52 Allen st.
Scali Pasquale, laborer, 24 Corning st.
Schiavone Pasquale, shoemaker, 24 Hull st.
Schur Isaac H. cashier, 5 Stillman st.
Schwartz Jackob, restauranteur, 23 Allen st.
Scoff Alias M. storekeeper, 77 Hudson st.
Serber Abraham J. salesman, Rossmore Hotel, High st.
Shanklin George R. clerk, Merrill House, Cambridge st.
Shapiro Myer M. carpenter, 83 Chambers st.
Sheehan William J. laborer, 4 Newton ct.
Sheridan Peter, cook, 4 Spear pl.
Shpak Harry, grocer, 15 Blossom st.
Siciliano Frank, shoemaker, 24 Henchman st.
Silverstein Morris, adjuster, 51 Leverett st.
Sklar Abraham, photographer, 1 Poplar st.
Slate Israel, newsdealer, 57 Auburn st.
Small Max, tailor, 56 Spring st.
Smith Abram Ellis, storekeeper, 13B Lowell st.
Smith Edward F. printer, 50 Oak st.
Smith Frederick M. mechanic, 4 Dillaway st.
Smith Max, teamster, 71 N. Margin st.
Smith Sherburne J. restaurateur, 16A Ashburton pl.
Soretto Frank, hotelkeeper, 50A Green st.
Sparrow Benjamin L. manufacturer, 5 Hanover st.
Spear Thomas W. laborer, 15 Allston st.
Spence Charles H. shoemaker, 73 Staniford st.
Springer Louis, fish dealer, 34 Auburn st.
Stahl Hyman, cigarmaker, 274 Harrison av.

Ward 5, continued.

Stoddard George F. chauffeur, New Marlboro Hotel, Washington st.
Sullivan James F. salesman, 2 Warrenton st.
Sullivan Michael, clerk, 117 Leverett st.
Sullivan Patrick F. clerk, 29 Lynde st.

Taranti Michael, machinist, 153 Salem st.
Tetisco Michael, printer, 47 North Margin st.
Tirk Michael, salesman, 39 Somerset st.
Tomeo Vito, tailor, 366 Hanover st.

Vigilante Nicholas P. clerk, 13 Thacher st.
Viner Nathan, janitor, 327 Charles st.

Wall William, cooper, 7 Blossom st.
Walsh John P. superintendent, 4 North Anderson st.
Walton Russell R. interpreter, New American House, Hanover st.
Ward James W. clerk, Hotel Waterson, Bulfinch pl.
Ward Samuel, clerk, Boston Tavern, Ordway pl.
Webber Harry A. salesman, 31 Essex st.
Weiner Myer, lunchroom, 35 Cooper st.
Weisman Elles, tailor, 14 N. Anderson st.
Wentworth George F. clerk, 31 Lynde st.
Whaley William C. clerk, Hotel Central, Green st.
White John J. driver, 75A Chambers st.
White Joseph, book dealer, 18 Chambers st.
White Thomas G. laborer, 98 Kneeland st.
White Wilfred F. lodging house, 10 Lynde st.
Winsor William F. machinist, 51 Allston st.
Winston Louis, laborer, 11 N. Anderson st.
Wright Joseph, shipper, 85 Tyler st.

Yaffe Hyman, storekeeper, 193 Chambers st.

Ziskend Joseph, mechanic, 34 Staniford st.

WARD 6.

Andrew Benjamin F. gasfitter, 1413 Washington st.
Anthes William, baker, 1462 Washington st.
Anthony Benjamin, messenger, 149 Shawmut av.
Armstrong Frederick J. clerk, 29 Union pk.

Baker Morris, shoemaker, 114 Union Park st.
Bangs Walter E. organbuilder, 604 Tremont st.
Barry David A. hotelman, 1521 Washington st.
Bartlett Harry A. loftman, 108 W. Canton st.
Basch Samuel D. foreman, 42 E. Springfield st.
Batchelder Aurin O. real estate, 25 Union pk.
Becker Charles J. pianomaker, 67 Emerald st.
Bell Anthony J. manager, 99 Union Park st.
Bell James S. machinist, 633 Harrison av.
Bernstein Morris D. tailor, 26 Upton st.
Berry Francis E. Jr. clerk, 1098 Washington st.
Bigwood John E. cab driver, 340 Shawmut av.
Blair Frank A. janitor, 73 Emerald st.
Bowen Francis D. clerk, 87 East Brookline st.
Boyle Arthur T. Jr. clerk, 101 Union Park st.
Boyle Theodore J. ironworker, 42 East Dedham st.
Brady Thomas P. electrician, 31 Dover st.
Brennan James B. salesman, 27 Rollins st.
Brennan John J. janitor, 21 Rochester st.
Bresnehan Maurice, watchman, 19 Union pk.
Brett David J. retired, 24 Union Park st.
Brewin Bernard J. book agent, 43 Milford st.
Brown Charles H. salesman, 2 Garland st.
Brown Louis, shoemaker, 28 Fay st.
Brown Michael J. foreman, 32 W. Canton st.
Burke Edward, teamster, 6 Bradford st.
Burns George E. clerk, 23 Cherry st.
Burrell Frederick J. surveyor, 5 Gloucester pl.
Buttrick George M. teamster, 1366 Washington st.

Cahill Charles F. tinsmith, 95 Union Park st.
Callahan J. Joseph, salesman, 38 East Dedham st.
Callahan John H. plumber, 11 Taylor st.
Campbell John E. porter, 299 Harrison av.

Ward 6, continued.

Canty John J. carpenter, 336 Shawmut av.
Carey Frank E. printer, 22 Pelham st.
Carl Fred W. electrician, 26 Dwight st.
Carlini Frank D. telephone operator, 28 Milford st.
Carney John, ironworker, 16 Pelham st.
Casey James D. bartender, 105 Union Park st.
Casey Robert J. cook, 40 Rose st.
Cashelin John C. shoecutter, 64 Emerald st.
Chadbourne Fred C. salesman, 676 Tremont st.
Claffin George W. metalworker, 49 Milord st.
Clifford Michael S. salesman, 14 Hanson st.
Coffey Thomas, clerk, 78 Middlesex st.
Cohen David H. shoe dealer, 5 Seneca st.
Cohen Hyman, laborer, 15 Lucas st.
Coleman Dennis J. boatman, 49 West Dedham st.
Coles James A. E. cutter, 425 Shawmut av.
Collins Benjamin J. shipper, 35 Waltham st.
Collins Michael Edward, brushmaker, 2 Sharon st.
Collins Michael J. stone mason, 59 East Brookline st.
Collins William T. meatcutter, 79 W. Brookline st.
Comins George A. brass finisher, 76 Waltham st.
Conehan, William J. leatherworker, 26 East Brookline st.
Connor John J. expressman, 52 Village st.
Connors John J. blacksmith, 24 Upton st.
Cook Noah N. cabinetmaker, 32 East Brookline st.
Cormier John C. printer, 105 W. Springfield st.
Cotter Henry T. shipper, 1A sharon st.
Cotter James J. shipper, 532 Tremont st.
Covey Frank E. painter, 548 Tremont st.
Cronin Thomas F. hatter, 284 Shawmut av.
Crowell Henry A. engineer, 34 Upton st.
Crowley Frank W. printer, 17 Davis st.
Crozier William, plumber, 17 Upton st.
Curtin James J. leather cutter, 15 Malden st.
Curtis Louis A. shipper, 716 Harrison st.

Daly George, boxmaker, 78 E. Canton st.
Danahy Frank J. steamfitter, 50 E. Dedham st.
Dandurand Simeon, ironworker, 287 Shawmut av.
Davis George P. foreman, 9 Madison pl.
Davis Robert W. painter, 20 Compton st.
Day Daniel F. steamfitter, 7 Laconia st.
Day Harry E. operator, 28 Rose st.
Dempsey James H. shoemaker, 60 Compton st.

Ward 6, continued.

Dennen James M. drug clerk, 17 Union pk.
Dennett Edward E. paymaster, 58 Dwight st.
Dick James S. carpenter, 293 Shawmut av.
Dixon George H. V. waiter, 100 Albion st.
Dixon Robert F. shipper, 39 East Canton st.
Doherty William H. machinist, 101 Union Park st.
Donahue Daniel J. truckman, 27 Laconia st.
Donahue Daniel W. yard master, 6 Groton st.
Donahue Joseph, freighthandler, 39 Dover st.
Donnellan Michael T. painter, 24 Pelham st.
Donoghue John A. agent, 1460 Washington st.
Doughty Charles, cableworker, 13 Emerald st.
Doyle Frank O. finisher, 7 Bond st.
Doyle William E. moulder, 67 East Brookline st.
Driscoll Michael J. chauffeur, 5 Rollins st.
Drumgoole Steve B. florist, 25 Hanson st.
Dryden George W. miner, 3 Hanson st.
Dubow George, photographer, 253 Shawmut av.
Ducie Peter Jr. clerk, 191 Shawmut av.
Duggan Martin A. shipper, 38 Troy st.
Duggan Michael J. undertaker, 1409 Washington st.
Dunner Charles W. clerk, 36 Union pk.
Dysart Robert G. chocolatemaker, 20 Dwight st.

Earl Jefferson D. teamster, 13 Malden st.
Eaton Lee, printer, 211 Dover st.
Eaton Thomas J. laborer, 128 Castle st.
Eck Ernest G. painter, 330 Shawmut av.
Elliot Oliver, superintendent, 17 Davis st.
Emerson Edgar H. insurance, 508 Tremont st.
English Andrew J. machinist, 423 Shawmut av.
English Daniel F. machinist, 14 Union Park st.
Etzell William H. electrician, 620 Tremont st.

Farrell James F. salesman, 124 Malden st.
Fay Michael J. machinist, 30 Milford st.
Finnell John J. teamster, 27 Malden st.
Finnigan John F. agent, 26 Union pk.
Fitzgerald John J. electrician, 135 West Canton st.
Flanagan Richard J. telegrapher, 335 Shawmut av.
Flanagan Thomas E. woodturner, 28 Hanson st.
Flanigan James J. glassmaker, 8 Milford st.
Flood Munroe J. porter, 77 Newland st.
Foley James D. waiter, 62 Emerald st.

Ward 6, continued.

Foley Jeremiah, waiter, 92 Compton st.
Foley John F. roofer, 253 Dover st.
Forster George E. agent, 1522 Washington st.
Foster Walter H. salesman, 83 Waltham st.
Fuller Charles A. electrician, 2 Waterford st.
Fuller John D. newsdealer, 30 West Dedham st.

Gaffney John J. manager, 84 Waltham st.
Gardner William, electrician, 3 Ringgold st.
Garland William H. machinist, 21 Union Park st.
Garlick William F. manager, 2A Milford st.
Gartland John J. real estate, 10 Bond st.
Geary Peter J. packer, 43 Fabin st.
Geysen Joseph, cigarmaker, 2 Asylum st.
Giardino Frank, storekepeer, 6 Oneida st.
Giblin James J. proprietor, 1164 Washington st.
Gilchrist Henry, woodworker, 4 Groton st.
Gillespie Charles A. clerk, 22 East Canton st.
Gillis Laughlin J. porter, 33 Milford st.
Gilman Samuel, plumber, 221 Dover st.
Gilpatrick Everett W. store manager, 20 E. Sprinfield st.
Glancy Thomas J. cigarmaker, 324 Shawmut av.
Glynn Frank P. teamster, 86 East Canton st.
Glynn John F. printer, 17 Union pk.
Godard John B. carpenter, 265 Shawmut av.
Godes David, tailor, 79 Middlesex st.
Goldberg Morris, real estate, 13 Decatur st.
Goodman Charles, real estate, 977 Washington st.
Goodwin Henry L. shipper, 38 Rose st.
Gordon Oliver P. roofer, 91 Waltham st.
Gordon Samuel, florist, 492 Tremont st.
Gorman Richard, elevatorman, 1309 Washington st.
Graham Archibald, teamster, 78 East Newton st.
Grant John J. packer, 80 West Dedham st.
Gray Frank E. salesman, 34 Union pk.
Green Arthur L. sandblaster, 4 Briggs pl.
Grose Alexander, porter, 30 village st.
Grueter Charles J. machinist, 17 Milford st.

Hall Frank A. retired, 580 Tremont st.
Hamlin George H. salesman, 1147 Washington st.
Hansen Anton, furniture mover, 67 Pembroke st.
Harrington Edgar S. clerk, 46 West Dedham st.
Harrington Inis T. clerk, 45 Malden st.

Ward 6, continued.

Harris Charles H. porter, 43 Dover st.
Harrison William T. awning hanger, 176 Shawmut av.
Havecan Martin E. rubberworker, 27 Cherry st.
Hayes Richard J. inspector, 47 Union pk.
Healey John J. printer, 92 East Dedham st.
Healy James J. plumber, 320 Shawmut av.
Hoagland Wallace E. clerk, 49 East Newton st.
Hobson Francis A. laborer, 45 Village st.
Hoffmeister William C. rubberworker, 16 Garland st.
Honigsberg William, upholsterer, 126 Union Park st.
Horrigan James A. janitor, 9 Gloucester pl.
Hubbard LeRoy, expressman, 108 East Canton st.
Hurley Edward F. painter, 42 Troy st.
Hurley George F. clerk, 599 Harrison av.
Hurley William Henry, electrician, 71 Dover st.
Hutchins John C. builder, 63 Dover st.

Jones George J. machinist, 16A East Dedham st.
Jones Thomas A. turner, 1 Decatur st.
Joseph David, cigarmaker, 29 Cherry st.

Katz Charles, shipper, 153 Shawmut av.
Keating Michael J. teamster, 12 Groton st.
Kelley Daniel F. metalworker, 1308 Washington st.
Kelly William A. porter, 1144 Washington st.
Kendrick Frederick W. salesman, 65 Pembroke st.
Keneally Edward F. painter, 1489 Washington st.
Killam George W. bookkeeper, 73 W. Brookline st.
Kinahan George T. marblecutter, 3 Andrews st.
King Charles T. waiter, 29 Albion st.
Koellhoffer Charles, plumber, 1 Decatur st.

Law John R. woodworker, 9 Rollins st.
Lawler Charles V. artist, 546 Tremont st.
Lawrence Albert T. gasman, 27 Union Park st.
Leary John J. shipper, 247 Shawmut av.
Leftowitz Harry, cigarmaker, 70 Waltham st.
Lentz George H. machinist, 1098 Washington st.
Leonard Francis V. brushmaker, 120 Malden st.
Leonard Frederick G. teamster, 21 Cobb st.
Levin Benjamin I. clerk, 50 Dwight st.
Lloyd Thomas S. watchman, 1 Taylor st.
Logan George A. clerk, 35 Waltham st.
Ludden William J. teamster, 92 Waltham st.

Ward 6, continued.

Lynch George A. plumber, 43 Emerald st.
Lynn John A. painter, 243 Shawmut av.
Lyons Percy D. janitor, 995 Washington st.

MacColl Daniel W. stone carver, 11 Hanson st.
Maguire Frank J. millhand, 25 Malden st.
Mahoney Jeremiah J. woodturner, 113 Union Park st.
Mahoney Patrick J. upholsterer, 237 Shawmut av.
Mahoney Thomas F. woolhandler, 96 East Canton st.
Malouf Faris S. manager, 57 Waltham st.
Mangan Andrew J. expressman, 18 Pelham st.
Marcovitz Abraham, upholsterer, 258 Shawmut av.
Marks Harry, helper, 73 Village st.
Martin James D. wireworker, 1A Sharon st.
Martin Michael, clerk, 36 Dwight st.
Martin Robert, plumber, 26 Emerald st.
Mayberry William H. janitor, 27 Union pk.
Mayo Frank, paper cutter, 35 West Dedham st.
McAlpine Robert, baker, 58 Compton st.
McCaffrey Charles P. machinist, 17 West Dedham st.
McCarthy James, clerk, 21 Malden st.
McCarthy James F. mason, 1 Medford ct.
McCarthy James J. salesman, 99 Union Park st.
McCarthy James R. teamster, 3 Andrews st.
McCarthy Maurice J. teamster, 42 East Canton st.
McCormick Daniel J. printer, 329 Shawmut av.
McCoul Charles R. ironworker, 22 Dwight st.
McDermott Charles, meatcutter, 79 W. Brookline st.
McDonald Edward J. finisher, 1303 Washington st.
McDonough Thomas F. merchant, 28 East Brookline st.
McEleney John A. butcher, 4 Florence st.
McEvoy John J. cement finisher, 1443 Washington st.
McGinniss James P. teamster, 35 West Dedham st.
McGregor Charles P. printer, 1466 Washington st.
McGuire Francis, painter, 79 West Canton st.
McLennan Alexander S. tailor, 82 Albion st.
McNamara Andrew W. bartender, 54A Dover st.
McNealus Henry J. railroad man, 26 Emerald st.
Melanphy Joseph, ironworker, 635 Harrison av.
Meroth Louis A. laundryman, 63 Emerald st.
Miller Samuel M. vulcanizer, 33 Village st.
Miner Albert A. foreman, 12 James st.
Molloy James L. salesman, 1147 Washington st.
Moran John E. photographer, 118 Malden st.
Moran John J. glazier, 24 Cherry st.

Ward 6, continued.

Mordecai Asher, cigarmaker, 38 Hanson st.
Morris Max, salesman, 60 Castle st.
Moulton O. Roy superintendent, 8 Ringgold st.
Mullen George F. chauffeur, 42 East Springfield st.
Murphy Andrew J. printer, 80 Malden st.
Murphy Harold W. salesman, 13 Bond st.
Murphy Michael, grocer, 21 Hanson st.
Murphy Thomas A. clerk, 1 Arlington ter.
Murphy Timothy, watchman, 64 Emerald st.
Murray Frank A. undertaker, 25 Sharon st.
Murray John J. roofer, 3 Canton-street ct.
Myers Fred, tailor, 120 Shawmut av.

Neitlich Israel, tailor, 637 Harrison av.
Nelson John, printer, 103 Shawmut av.
Nelson Samuel B. investigator, 1670 Washington st.
Nickerson John E. teamster, 12 Sharon st.

O'Brien Jeremiah F. Jr. teamster, 52 Village st.
O'Brien John H. painter, 7 Waltham st.
O'Brien William J. laborer, 12 Sharon st.
O'Connell Timothy C. teamster, 29 East Dedham st.
O'Connor James H. messenger, 1 Davis st.
O'Hare Dennis F. shipper, 5 Milford st.
O'Keefe Daniel Jr. chauffeur, 70 E. Brookline st.
O'Keefe Thomas J. teamster, 86 Village st.
Oliver John L. clerk, 34 Dwight st.
Orr George, salesman, 6 Dwight st.

Palmer Charles J. salesman, 6 Sharon st.
Parnagian John, tailor, 3 Milford st.
Phillips James J. machinist, 17 East Dedham st.
Pierce William J. clerk, 109 Union Park st.
Pierson William C. salesman, 66 Waltham st.
Powers Charles J. packer, 87 Albion st.
Powers Thomas R. clerk, 63 W. Canton st.
Prowse Thomas, painter, 5 Pembroke st.

Quigley Daniel F. woodcarver, 77 Village st.

Record Charles H. clerk, 88 W. Newton st.
Regan Joseph P. painter, 15 Newland st.
Reilly Peter, foreman, 62 Dover st.
Ripley Edward R. carpenter, 6 Gloucester pl.
Roberts Daniel T. roofer, 124 Malden st.

Ward 6, continued.

Rogan Michael, elevatorman, 6 Union pk.
Rogers William F. teamster, 54 Dwight st.
Roope Benjamin F. machinist, 27 Milford st.
Rosen Simon, grocer, 17 Rochester st.
Rosenthal Louis, laster, 136 Castle st.
Rothenberg Newman, salesman, 130 W. Brookline st.
Rubin Philip, carpenter, 408 Harrison av.
Russell Allen D. superintendent, 8 Pembroke st.
Russell James W. engineer, 39 East Newton st.
Ryan Martin J. electrician, 75 East Brookline st.

Sands Edward A. milkman, 11A Pembroke st.
Savage Charles W. grocer, 92 Compton st.
Schriftgiesser Carl J. printer, 11 Davis st.
Scott William J. foreman, 21 Dover st.
Shaw John R. machinist, 97 Union Park st.
Shea Henry M. salesman, 59 Rutland st.
Sheehan Daniel Joseph, teamster, 100 E. Canton st.
Sheehan John F. salesman, 28 Milord st.
Shorty Joseph J. manager, 66 Dover st.
Siegel Joseph, real estate, 344 Harrison av.
Siegel Morris, clerk, 227 Dover st.
Silberman Jacob, salesman, 5 Seneca st.
Sims Charles H. painter, 219A Shawmut av.
Singleton Theodore, reamer, 24 West Dedham st.
Slocomb Ingram B. baker, 10 East Dedham st.
Smith Edward C. electrician, 1305 Washington st.
Smyth Westford Y. shoecutter, 8 Taylor st.
Spear Henry T. janitor, 35 Milford st.
St. Clair Sydney R. clerk, 22 Genesee st.
St. John Charles H. bookkeeper, 686 Tremont st.
Stanton John H. painter, 495 Harrison av.
Staples George L. salesman, 97 Waltham st.
Stellberger William F. electrician, 110 Union Park st.
Stineman Roland H. machinist, 21 Laconia st.
Stone Charles S. salesman, 104 Union Park st.
Stuart Edwin A. compositor, 68 W. Concord st.
Sullivan George L. plumber, 30 Dwight st.
Sullivan James J. electrician, 599 Harrison av.
Sullivan William J. wharfman, 98 East Canton st.
Sullivan William T. stamp maker, 96 W. Newton st.

Taylor Andrew K. teamster, 182 Shawmut av.
Taylor Robert, agent, 29 Compton st.

Ward 6, continued.

Teehan Patrick, laborer, 24 Dover st.
Thayer John F. cashier, 13 Dwight st.
Thomas George P. grocer, 94 Albion st.
Thorpe William A. salesman, 23 Dwight st.
Tobin Frank J. bookkeeper, 15 Milford st.
Toner Bernard F. teamster, 352 Shawmut av.
Toomey John E. machinist, 263 Shawmut av.
Trachtenberg Robert L. cigarmaker, 11 Hanson st.
Travis Samuel, clerk, 346 Harrison av.
Twiss George W. porter, 404 Tremont st.
Twiss William F. salesman, 400 Tremont st.
Tyrrell John, carpenter, 53 West Dedham st.

Uniacke Thomas, carpenter, 305 Shawmut av.

Van Tassel John E. jeweler, 57 Dwight st.
Vinal Ernest L. musician, 43 Union pk.

Wade Roscoe L. fish dealer, 9 James st.
Wakeham Joseph, machinist, 26 Union pk.
Walsh Patrick J. teamster, 46 Dover st.
Ward Thomas, paperhanger, 16 Milford st.
Webster Joseph H. tailor, 44 Dover st.
Weinograd Abraham, plasterer, 27 Compton st.
Welby Martin, janitor, 78 Village st.
Wheeler Edward A. laborer, 72 Middlesex st.
Wheeler George C. polisher, 2 Medford court.
Wheeler John H. shipper, 181 Shawmut av.
Whipple Richard W. J. mechanic, 5 Garland st.
Williams Hamilton A. laborer, 32 Albion st.
Williams Henry F. machinist, 82 East Newton st.
Williams John, agent, 44 Union pk.
Wilson James, longshoreman, 6 Rochester st.
Wilson Leo J. salesman, Madison pl.
Wineberg Harry, tailor, 35 Village st.
Winterton Roland B. clerk, 1522 Washington st.
Wise Josiah, merchant, 11 James st.
Wood Chester A. machinist, 34 East Canton st.
Wood Samuel, printer, 81 Waltham st.
Woods Daniel W. salesman, Hotel Langham, Washington st.
Woods Robert A. social worker, 16 Bond st.

Yunker Robert B. machinist, 9 Union pk.

WARD 7.

Aborn Harold K. painter,24 Greenleaf st.
Adams Fred H. salesman, 156 Huntington av.
Adler John F. superintendent, 4 Haviland st.
Alkon Jacob, jeweler, 459 Tremont st.
Anderson George W. electrician, 30 Falmouth st.
Andrews Edward F. J. packer, 90 Pembroke st.
Anthony Stanley, inventor, 64 Huntington av.
Armstrong John H. photographer, 1 Oxford ter.
Atwood Charles S. steward, 3 Oxford ter.
Atwood Harry M. painter, 69 Appleton st.

Bailey Cornelius J. chauffeur, 102 Belvidere st.
Bailot Eugene A. cook, 108 Belvidere st.
Baker Charles W. bookbinder, 17 Appleton st.
Baker,, Day, manager, Ritz Carleton, Boylston st.
Balch George L. salesman, 99 Norway st.
Ballard Arthur H. manager, 1 Oxford ter.
Barco Edward B. salesman, 180 Braddock pk.
Barrows Edwin L. retired, 45 St. Botolph st.
Bean Joel, real estate, 19 Cumberland st.
Bean M. Paul, salesman, 17 Follen st.
Bent George E. sign painter, 83 Gainsborough st.
Bently Thomas R. decorator, 38 Rutland sq.
Berry George A. retired, 144 Huntington av.
Black George H. clerk,, 126 Berkeley st.
Bliss George W. agent, 24 Belvidere st.
Bolter Clovis A. jeweler, 450 Massachusetts av.
Bousquet Daniel, clerk, 49 Astor st.
Bower Harry A. music teacher, Massachusetts Chambers, Massachusetts av.
Bradford Harry F. manager, Hotel Westminster, Trinity pl.
Brawner Joseph P. accountant, 416 Massachusetts av.
Breidenbach, Ernest, clerk, 14 Clarendon st.
Bross Edgar C. editor,, 76 Gainsborough st.
Brown Berthold, painter, 35 Lawrence st.
Brown Frederick W. clerk, 10 Concord sq.
Brown Paul M. musician, 455 Columbus av.

Ward 7, continued.

Bruce Ernest A. painter, Albemarle Chamber, Albemarle st.
Burke Frank A. steamfitter, 11 Isabella st.
Burke John C. laborer, 530 Columbus av.
Burnham George H. broker, 557 Columbus av.
Bushell Patrick J. auto repairer, 197 Warren av.
Butler Henry C. glascutter, 67 Berkeley st.

Callahan Eugene D. clerk, 28 Belvidere st.
Calloway Frederick Robert, salesman, 31 Astor st.
Cannon William E. steamfitter, 186 W. Brookline st.
Carey Frank T. printer, 568 Columbus av.
Carey Joseph, chauffeur, 68 Appleton st.
Carland John E. foreman, 102 Pembroke st.
Carr Leslie A. foreman, 94 St. Botolph st.
Carroll Laurenzo D. janitor, 355 Columbus av.
Castilli Leonard, agent, 454 Massachusetts av.
Champlin Arthur B. journalist, 64 Astor st.
Chandler Grant L. printer, 25 Astor st.
Chapman Valentine A. clerk, 50 Chandler st.
Charles Albert J. practitioner, 1 Cumberland st.
Cheeks John R. bookkeeper, 508 Columbus av.
Chessman J. Albert, real estate, 181 Huntington av.
Chisholm Alexander D. carpenter, 78 Berkeley st.
Choate Henry M. bookkeeper, 357 Massachusetts av.
Chute Walter H. clerk, 128 Chandler st.
Clark George A. shipper, 24 Claremont pk.
Clay Walter M. clerk, 15 Bickerstaff st.
Closson Clarence D. butcher, 412 Columbus av.
Clough Charles C. printer, 77 Gainsborough st.
Cobb William E. millwright, 367 Massachusetts av.
Coffin Frank T. manufacturer, 54 Forsyth st.
Collins Daniel H. elevatorman, 1 Columbus sq.
Collins James, laborer, 57 Chandler st.
Conlon William, clerk, 282 Massachusetts av.
Connelly James T. teamster, 189 W. Canton st.
Connor Patrick, clerk, 15 Warren av.
Conrey Irving B. decorator, 524 Columbus av.
Cooley Robert Eliott, laborer, 45 Dundee st.
Corliss Bertram D. carpenter, 417 Massachusetts av.
Coughlin William J. salesman, 400 Columbus av.
Croke Michael E. teamster, 33 Clarendon st.
Crowell Harold G. bookeeper, 132 St. Botolph st.
Cullinan Thomas H. mechanic, 184 Columbus av.

Ward 7, continued.

Cummings Frank E. painter, 356 Massachusetts av.
Cunningham William E. salesman, 24 Clarendon st.

Daley George C. salesman, 12 Concord sq.
Dalgleish William, clerk, 25 Belvidere st.
Daniels William F. upholsterer, 40 Batavia st.
Darmody William J. painter, 50 Batavia st.
Davis Frank F. clerk, 49 Warren av.
Davis William L. retired, Copley Square Hotel, Huntington av.
Dawson James Edward, janitor, 12 Truro st.
Deering Franklin C. superintendent, 23 St. Stephen st.
Dewars John M. clerk, 51 St. Germain st.
Dillon Patrick B. steward, 39 Hemenway st.
Dimick Charles P. administrator, 34 Fenway
Dineen John P. elevatorman, 11 Belvidere st.
Doherty James J. jr. clerk, 55 Clarendon st.
Doherty Philip, manager, 23 Belvidere st.
Dolan Thomas P. janitor, 132 Hemenway st.
Dooling George H. gasfitter, 117 Appleton st.
Dooling John J. chauffeur, 22 St. Germain st.
Doorey Patrick, carpenter, 26 Belvidere st.
Dow Cyrus G. meatcutter, 54 Astor st.
Doyle Norman R. laborer, 361 Columbus av.
Drew Edward C. tabletmaker, 159 Arlington st.
Drury John P. plumber, 52 Astor st.
Dunbar Shirley R. carpenter, 8 Columbus sq.
Dunn Harry W. salesman, 10A Columbus sq.
Durham Charles A. accountant, 5 Batavia st.
Dyer William Hantos, leather, 27 Isabella st.

Egan Michael F. salesman, 34 Dalton st.
Eggleston Edward F. clerk, 45 Batavia st.
Eggo William F. carpenter, 113 Chandler st.
Elliman Kenneth B. editor, 38 St. Botolph st.
Elliott Fred B. clerk, 558 Columbus av.
Elliott Roscoe L. plumber, 11 Belvidere st.
Emerson Stodard B. salesman, 24 Haviland st.
Engdahl Axel A. machinist, 417 Massachusetts av.
Ennis James D. automobiles, 200 W. Springfield st

Faelton Reinhold, musician, 215 Huntington av.
Farrell James P. machinist, 356 Columbus av.
Farrell John F. machinist, 40 Montgomery st.
Fauci Charles M. oil dealer, 70 Batavia st.

Ward 7, continued.

Finlay Patrick J. agent, 266 W. Newton st.
Finn John, clerk, 50 Clarendon st.
Fisk Frederic D. real estate, B. A. A., Exeter st.
Fitzgerald Joseph, manager, 58 Chandler st.
Fleet Stanley B. bookkeeper, 156 Huntington av.
Foote William, salesman, 537 Columbus av.
Forrestall Harry H. bookbinder, 16 Clarendon st.
Forrester Thomas F. printer, 206 W. Brookline st.
Fox Frederick W. repairer, 455 Columbus av.
Frampton Samuel J. chef, 102 Belvidere st.
Freeman Frederick R. draughtsman, 39 Clarendon st.
French Sherman B. meatcutter, 333A Massachusetts av.

Gaffney Arthur, shipper, 61 Dartmouth st.
Gallagher Daniel A. laborer, 22 Concord sq.
Gallagher John, clerk, Arlington Hotel, Chandler st.
Gallier Martin T. manager, 430 Columbus av.
Galucia William F. real estate, 170 Huntington av.
Gannett Howard jr. salesman, 358 Massachusetts av.
Gardner Alanson D. salesman, 235 W. Newton st.
Gardner Edwin M. driver, 509 Columbus av.
Gardner Leroy T. clerk, 144 St. Botolph st.
Gargan Thomas J. salesman, 110 St. Botolph st.
Garnett Joseph P. carpenter, 14 Dundee st.
George Vesper L. artist, 410A Boylston st.
Getz William C. hairdresser, 32 Field st.
Gilligan James T. decorator, 109 Hemenway st.
Gilman Malcolm R. draughtsman, 415 Columbus av.
Gilmore Wesley, shoeworker, 180 Columbus av.
Golding Richard, mechanic, 1000 Boylston st.
Goodman Joseph, clothing cutter, 78 Chandler st.
Goodrich Edward, packer, 74 Appleton st.
Grandin John L. jr. lumberman, 54 Fenway
Gray Clarence R. accountant, 55 Astor st.
Green Harry, salesman, 6A Appleton st.
Greene Herbert L. clerk, 104 Belvidere st.
Grosvenor Walter J. merchant, Copley Square Hotel, Huntington av.
Guild Arthur C. bookkeeper, 466 Massachusetts av.
Gwinell Walter W. clerk, 705A Tremont st.

Haggett Fred B. bookkeeper, 89 St. Botolph st.
Haley Charles H. salesman, 349 Columbus av.
Halsall Frederick, accountant, 64 Astor st.
Ham Elmer L. machinist, 112 Pembroke st.

Ward 7, continued.

Hambro Hugh, shipper, 112 Appelton st.
Hamilburg Maurice J. retired, 1 Durham st.
Handy Joseph W. salesman, 98 Chandler st.
Haner Lewis, messenger, 8 Follen St.
Hanley Andrew J. coachman, 9 Gainsborough st.
Hansen Andrew L. repairer, 7 Haviland st.
Hart Edward J. bookbinder, 53 Chandler st.
Hartley Frederick W. clerk, 37 Astor st.
Hawkes Frank E. real estate, 31 St. Botolph st.
Hawley Stuart B. druggist, 82 Huntington av.
Haynes Walter E. laborer, 474 Massachusetts av.
Heater Clarence M. clerk, 1 Cortes st.
Henken Charles, clerk, 12 Cumberland st.
Herbert Edward A. clerk, 128 St. Botolph st.
Heuser Emil, picture framer, 25 Field st.
Hewitt Larkland F. piano mover, 183 Braddock pk.
Hibbard George E. steamfitter, 465 Massachusetts av.
Hill Allen P. leather, 84 Fenway
Hoadley True A. insurance agent, 212 Columbus av.
Hoagland Clarence W. salesman, 29 Dundee st.
Holmes William A. collector, 27 Rutland sq.
Horne Harry O. salesman, 117 St. Botolph st.
Houde George H. bookkeeper, 24 Cumberland st.
Howe Silas E. salesman, 86 Berkeley st.
Howes Winfield, machinist, 487 Massachusetts av.
Howson Edward C. clerk, 126 Berkeley st.
Hoyle Archbow L. carpenter, 134 Huntington av.
Hunt Horace C. broker, 54 Forsyth st.
Hurd Albert J. inspector, 361 Massachusetts av.

Jarvis Horatio G. meat cutter, 133 Appleton st.
Johnson Ora P. merchant, 144 Worcester st.
Johnson William G. porter, 39 Clarendon st.
Jones Lace, teamster, 188 Braddock pk.
Josselyn Charles E. designer, 158 St. Botolph st.

Kaufman Isaac J. foreman, 153 Warren av.
Keeefe Cornelius, merchant, 109A Dartmouth st.
Keist George M. clerk, 51 Appleton st.
Kelley Frederick, machinist, 148 W. Canton st.
Kelley William C. manager, 97 Hemenway st.
Kelly Richard J. clerk, 44 Dartmouth st.
Kendall William H. engraver, 86 St. Botolph st.

Ward 7, continued.

Kenfield Charles R. jeweler, 270 W. Newton st.
Kenny Andrew, laborer, 57 Clarendon st.
Kimball Harry G. boilermaker, 486 Massachusetts av.
Kimmerle Frank P. manager, 89 St. Botolph st...
King Thomas, stone polsiher, 21 Clazenove st.
King William, printer, 78 Montgomery st.
Knight Henry W. foreman, 80 Gainsborough st.

Laurin Charles O. draughtsman, 102 St. Botolph st.
Lee James D. chauffeur, 52 Berkeley st.
Leinbach Clyde, shipper, 53 Chandler st.
Levensaler James A. bookkeeper, 1 Batavia st.
Lewis Herbert F. upholsterer, 162 Huntington av.
Lewis James E. janitor, 561 Columbus av.
Lindsey Charles H. messenger, 29 St. Germain st.
Little Frank A. real estate, 199 St. Botolph st.
Little Michael J. car trimmer, 73 Dartmouth st.
Lochner Theodore D. salesman, 25 Bickerstaff st.
Locke Charles E. instructor, 22 Blagden st.
Locke Fred C. foreman, 361 Columbus av.
Locke Samuel E. broker, 146 Chandler st.
Lord, Ralph H. manager, 153 Huntington av.
Loughman Goerge J. electrician, 289 Columbus av.
Lowery Samuel J. machinist, 15 Belvidere st.
Lundi Adolph S. manager, 42 St. Botolph st.
Lynch Harry P. manufacturer, Copley-Plaza Hotel, St. James av.
Lynde Arthur V. salesman, 41 Batavia st.
Lyndon William J. clerk, 58 Dundee st.
Lyons Joseph R. plumber, 65 Chandler st.

Macdonald John T. clerk, 104 St. Botolph st.
Mackay John W. civil engineer, 128 Pembroke st.
Mackay Thomas M. lithographer, 19 Batavia st.
MacLellan Archbald A. carpenter, 449 Massachusetts av.
Markantes Nicholas P. salesman, 32 Dartmouth st.
Martin John P. retired, 44 Clarendon st.
Mason Forrest D. carpenter, 412 Columbus av.
Masters Dean W. mechanic, 60 Batavia st.
Matthews William G. salesman, 7 Haviland st.
McAleer James A. laborer, 6 Greenleaf st.
McAuley Augustus, electrician, 46 Chandler st.

Ward 7, continued.

McCauley Jesse F. salesman, 11½ Belvidere st.
McCready William J. manager, 20 Appleton st.
McCulloch William P. salesman, Garrison Hall, Garrison st.
McDevitt Eugene E. laborer, 7 Lawrence st.
McDonald Edward A. ironworker, 361 Columbus av.
McDonald John W. blacksmith, 491 Massachusetts av.
McDonald Joseph D. repairer, 455 Massachusetts av.
McDonald William R. coal agent, Copley Square Hotel, Huntington av.
McElwain John J. bricklayer, 58 Chandler st.
McGarrahan John F. superintendent, 103 Hemenway st.
McGarry Waldo E. clerk, 99 Norway st.
McKay Donald C. carpenter, 77 Dartmouth st.
McKeary Edward, carpenter, 57 Clarendon st.
McKenna Francis, clerk, 130 St. Botolph st.
McKim Ernest B. insurance, Technology Chambers, St. Botolph st.
McLeod Abner D. janitor, 60 Chandler st.
McNutt William H. manager, 44 Concord sq.
McPherson Fred J. editor, 50 Forsyth st.
Meade Frank M. auditor, 471 Columbus av.
Mealey Edward M. packer, 8 Greenleaf st.
Melican Peter K. sugar refiner, 94 Appleton st.
Meredith James R. musician, 484 Massachusetts av.
Merenda Joseph P. barber, 329 Columbus av.
Merritt Joseph, painter, 310 Columbus av.
Metzger Frederick E. tailor, 72 Montgomery st.
Mills Willis, repairman, 156 Huntington av.
Mitchell George A. boilermaker, 3 Oxford ter.
Mitchell Patrick, foreman, 38 Cortes st.
Mobley Arthur E. waiter, 118 Dartmouth st.
Monagh William, foreman, 50 Clarendon st.
Morgan John A. salesman, 95 Appleton st.
Morrison Daniel J. carpenter, 116 Chandler st.
Morrison George C. salesman, Copley Square Hotel, Huntington av.
Morse Frank I. printer, 9 Follen st.
Mugford George A. carpenter, 149 W. Canton st.
Muller Carl C. salesman, 394 Massachusetts av.
Murphy Timothy, cabman, 32 Dundee st.
Murray John, foreman, 17 Dalton st.
Myers Charles, clerk, 351 Massachusetts av.

Ward 7, continued.

Nadeau Frederick M. clerk, 5 Haviland st.
Napolitano Peter R. toolmaker, 24 Dundee st.
Nelson Robert K. manager, 7 Durham st.
Nickerson Arthur H. furniture, Massachusetts Chambers, Massachusetts av.
Norris Frank E. druggist, 114 Fenway
Nixon Edward F. milliner, 151 Huntington av.
Nute Irving, druggist, 115 Chandler st.

O'Connor Alexander F. cutter, 150 Worcester st.
O'Connor Thomas, carpenter, 15 Belvidere st.
Odenweller Charles J. shoemaker, 25 Astor st.
Oesterman Joel, cigar packer, 56 Batavia st.
O'Reilly John J. optician, 43 Concord sq.
O'Toole Thomas E. salesman, 44 Dundee st.
Overton William O. teamster, 4 Concord pl.

Parent Louis M. druggist, 387 Columbus av.
Parks Frank K. salesman, 41 Astor st.
Peters George H. musician, 4 Columbus sq.
Petts Sanford F. merchant, Copley Square Hotel, Huntington av.
Pierce Richard F. craneman, 24 Belvidere st.
Pineo M. Raymond, bookkeeper, 166 Huntington av.
Pitman J. Russell, clerk, 487 Massachusetts av.
Porter Arthur W. cashier, 37 Falmouth st.
Porter George P. steward, 67 Falmouth st.
Praray Louis, carpenter, 78 Appleton st.
Pratt James L. clerk, 30 Batavia st.
Proctor George A. real estate, 7 Blackwood st.
Puffer David, merchant, 76 Gainsborough st.
Putney tSephen W. stagehand, 17 Durham st.

Quiggle Frederick L. clerk, 144 Warren av.
Quinn Edwin A. dentist, 121 St. Botolph st.

Rabbeth William F. manager, 11 Isabella st.
Redelsheiner William, machinist, 31 Falmouth st.
Reffin Thomas, upholsterer, 48 Dundee st.
Reuschel George, book store, 92 Appleton st.
Rhel Frederick P. photographer, 436 Columbus av.
Rhodes George A. superintendent, 7 Haviland st.
Rice Fred J. steamfitter, 98 Huntington av.

Ward 7, continued.

Richards Alfred O. clerk, 15 Follen st.
Richards Theophilus, superintendent, 54 Forsyth st.
Riddel Wallace P. clerk, 71 Batavia st.
Roberts Amos M. custodian, 271 W. Newton st.
Rodden Henry L. clerk, 75 Berkeley st.
Rogan Edward, foreman, 34 Greenleaf st.
Rogers Harry M. shipper, 551 Columbus av.
Rohrbacker Albert L. moulder, 548 Columbus av.
Romberg Harry, trimmer, 16 Clarendon st.
Rose Arthur W. machinist, 50 Clarendon st.
Ross Alexander, carpenter, 46 Chandler st.
Rude Gideon, clerk, 52 Berkeley st.

Salisbury Edgar E. salesman, 68 Huntington av.
Sauve Frederick E. machinist, 20 Cumberland st.
Sawyer Herbert F. contractor, Garrison Hall, Garrison st.
Scotland John S. steward, 115 Appleton st.
Seaberg Nils P. automobiles, 130 Chandler st.
Selig Abraham, salesman, 153 Warren av.
Seward Theodore E. clerk, 511 Columbus av.
Shea Edward B. clerk, 70 Huntington av.
Sheehan Michael P. mason, 472 Massachusetts av.
Shepard William H. broker, 77 Dartmouth St.
Shepherd Samuel M. clerk, 6 Concord pl.
Sibila Per Lee E. electrician, 48 Astor st.
Simmons Charles P. agent, 18 Huntington av.
Skelley James P. painter, 50 Clarendon st.
Slattery John P. clerk, 142 Hemenway st.
Small Ralph, stenographer, 217 W. Springfield st.
Smith Annable, plumber, 157A Huntington av.
Smith Frederick A. manager, 335 Huntington av.
Smith George, butcher, 139 Arlington st.
Smith Henry J. gardner, 42 Clarendon st.
Smith William F. repairman, 16 Dartmouth st.
Spalding Walter L. clerk, 83 Appleton st.
Sprocklin Ernest, manager, Copley Square Hotel, Huntington av.
Stanley John L. tailor, 34 Dundee st.
Staples Charles G. bookkeeper, 132 Huntington av.
Staples William, kitchenman, 107 Chandler st.
Stoehr Joseph T. salesman, 402 Columbus av.
Strachan William C. engineer, 33 Gray st.
Stripp William, musician, 5 Field st.
Stuart Harry W. auditor, 209 Huntington av.

Ward 7, continued.

Sullivan Charles R. salesman, 153 Hemenway st.
Sullivan James J. plumber, 200 Columbus av.
Sullivan John F. bookkeeper, 30 Belvidere st.
Sullivan Patrick J. clerk, 71 Chandler st.
Sullivan Warren J. electrician, 10 Blackwood st.
Sullivan William H. jeweler, 138 Chandler st.
Sweeney Charles H. clerk, 24 Belvidere st.

Tapp George P. manager, 9 Haviland st.
Tasco Stillman A. laborer, 6 Appleton st.
Tate Wills H. chauffeur, 15 Bickerstaff st.
Taylor James, laborer, 94 Belvidere st.
Templeman William R. printer, 144 Huntintgon av.
Tenney Walter H. jr. salesman, 24 Blagden st.
Thairlwall William C. manufacturer, Hotel Hemenway, Westland av.
Thompson Herbert B. chauffeur, 162 St. Botolph st.
Titus Harry A. elevatorman, 126 Berkeley st.
Tucker Elton E. foreman, 400 Columbus av.
Tufts Ralph L. merchant, 8 Clarendon st.
Turner Adolphus O. clerk, 76 W. Rutland sq.
Turpin Frank B. real estate, 7 Haviland st.

Ulrich Edgar R. druggist, 50 Forsyth st.
Urquhart Arthur J. salesman, 21 Belvidere st.

Van Tyn David, salesman, 119 Berkeley st.
Vaughn Andrew J. clerk, 72 Montgomery st.
Vershbow Herman, machinist, 33 St. Botolph st.
Villiotte dit Latour Peter Ernest, machinist, 26 Bickerstaff st.
Vinal Joseph W. bookkeeper, 17 Hemenway st.

Wall George C. bookkeeper, 37 Batavia st.
Walsh Michael J. locksmith, 41 Astor st.
Walsh William J. plumber, 406 Massachusetts av.
Walton Dana J. clerk, 10A Columbus sq.
Wasielewsky Matthew J. machinist, 91 Belvidere st.
Waters John, cabinetmaker, 58 Chandler st.
Waters William F. machinist, 218 W. Canton st.
Webber Herbert F. salesman, 18 Huntington av.
Welch Charles H. clerk, 96 Gainsborough st.
Welch John J. clerk, 364 Massachusetts av.

Ward 7, continued.

Wells Fred R. carpenter, 116 Chandler st.
Weston Amos, printer, 7 Haviland st.
Whitney Josiah F. druggist, 8 Clarendon st.
Wiedmann Maxmilian, meatcutter, 277 Ruggles st.
Williams Edgar R. stenographer, 41 Dundee st.
Williams Lester A. engineer, 34 Bickerstaff st.
Wilson Harry E. cashier, 1010 Boylston st.
Winslow Dion I. printer, 128 Berkeley st.
Winterflood William J. pressman, 119 Appleton st.
Wood Alexander W. real estate, 113 Dartmouth st.
Wood Edward C. engineer, 4 St. Charles st.
Wood Fred W. real estate, Ritz Carleton, Boylston st.

Young John L. foreman, 82 Berkeley st.

WARD 8.

Abraham Benjamin, manufacturer, Beacon Chambers, Myrtle st.
Addes Abraham, foreman, 15 Irving st.
Adelson Julius, real estate, 463 Audubon road.
Aldrich William T. architect, 263 Clarendon st.
Allbright Clifford, architect, 226 Bay State road.
Allen Alvin M. salesman, 7 Charles st.
Allen William H. broker, 195 Bay State road.
Allison Alexander J. janitor, 1073 Boylston st.
Amory Ingersoll, merchant, 199 Marlborough st.
Andrews Arthur C. clerk, Hotel Puritan, Commonwealth av.
Anthony Nathan, broker, 48 Beacon st.
Apolonio Harold D. clerk, 316 Newbury st.
Appleton William S. art dealer, 20 Mt. Vernon st.
Atkinson Richard S. architect, 105 Pinckney st.
Ayers William F. linen, 7 Newbury st.

Bacharach Joseph H. manufacturer, 728 Commonwealth av.
Bailey Fred H. merchant, 813 Beacon st.
Baker Alfred E. merchant, 64 Charlesgate East.
Baldwin Charles E. plumber, 41 Fairfield st.
Bamberger Leo P. manufacturer, Hotel Canterbury, Charlesgate West.
Barry John W. shoe worker, 128 Eliot st.
Barry William, tailor, 125 Commonwealth av.
Bartlett Stephen L. merchant, 175 Commonwealth av.
Basker Joseph H. merchant, 60 Charlesgate East.
Baston George A. salesman, Beacon Chambers, Myrtle st.
Batchelder John L. coal dealer, 68 Beacon st.
Bedell Daniel W. grocer, 453 Audubon road.
Bell George H. superintendent, 520 Beacon st.
Bell Warner H. clerk, 232 Bay State road.
Bello Robert N. bookkeeper, 91 Charles st.
Benson John, provisions, 7 Aberdeen st.
Bentley George W. merchant, 226 Bay State rd.
Bigelow Edward F. druggist, 580 Commonwealth av.

Ward 8, continued.

Billings Charles O. retired, Hotel Canterbury, Charlesgate West.
Birchard Alonzo D. publisher, 40 Peterborough st.
Blaisdell Fred L. clerk, 44 Pinchney st.
Blake William O. trustee, 414 Beacon st.
Block, Louis J. shipper, 46 Garden st.
Blood John T. electrician, 121 Charles st.
Boltz Caspar, upholsterer, 126 Mt. Vernon st.
Bond Albert, porter, 52 Phillips st.
Bowe Bert G. clerk, Beacon Chambers, Myrtle st.
Bowen James W. broker, 14 Marlboro st.
Bowers Thomas F. waiter, 544 Newbury st.
Bradley Walter H. manufacturer, 20 Brimmer st.
Brennan Joseph I. machinist, 19 Aberdeen st.
Breslin James W. packer, 16 Temple st.
Breslin John A. clerk, 32 Myrtle st.
Brickett Stephen G. clerk, 852 Beacon st.
Brine Percival F. manager, Hotel Canterbury, Charlesgate West.
Brodie Albert, florist, 827 Boylston st.
Brooks George A. grocer, 12 Joy st.
Brooks Samuel, tailor, 98 Myrtle st.
Brown Eugene W. manager, 22 Ivy st.
Bryden Ralph S. insurance, 198 Commonwealth av.
Buckley Frederick A. salesman, 14 Joy st.
Burke James A. steamfitter, 99 Charles st.
Burkett William A. piano worker, 99 Charles st.

Cahill Michael F. manufacturer, 213 Newbury st.
Campbell John D. carpenter, 17 Irving st.
Campbell W. Lee, druggist, 463 Audubon rd.
Carlson George E. bricklayer, 22 Joy st.
Carr Patrick, shipper, 14 Irving st.
Carson E. Frank, artist, 26 Lime st.
Casey James J. furniture mover, 14 Fayette st.
Caulkins John E. cashier, 137 Newbury st.
Cavanaugh Joseph Francis, laborer, 64 Church st.
Caverly Cecil M. merchant, 4 Newbury st.
Chadwick Theodore, salesman, 360 Marlboro st.
Chalker William, laborer, 48 Irving st.
Chandler H. Deland, architect, 195 Marlborough st.
Chase William Chester, architect, 8 Marlborough st.
Cheney Benjamin P. retired, 212 Clarendon st.
Cheney Charles W. manager, The Charlesgate, Beacon st.

Ward 8, continued.

Chisholm Harry, machinist, 76 Cambridge st.
Clark Benjamin, laborer, 68 Phillips st.
Clark Charles H. salesman, 844 Beacon st.
Clark Davis W. jr. architect, 31 W. Cedar st.
Clarke James F. clerk, 15 Brimmer st.
Clarke Joseph M. clerk, 50 Fayette st.
Clough Harry M. clerk, 220 Clarendon st.
Codman William Coombs, real estate, 58 W. Cedar st.
Cole Louis deP. stock broker, 1111 Boylston st.
Condossis Athanasius, clerk, 38 Hancock st.
Conley Martin J. fish buyer, 68 Pinckney st.
Connors Horace G. salesman, 99 Charles st.
Conway Michael, laborer, 137 Charles st.
Coolidge Francis L. merchant, 296 Marlboro st.
Cooper Hyman, metal worker, 18 Grove st.
Corcoran Timothy A. teamster, 27 Fayette st.
Cotting Charles E. jr. broker, 404 Marlborough st.
Countway Alden R. artist, 13 Bowdoin st.
Courtney David, machinist, 52 Carver st.
Crafts Fred Newton, chauffeur, 96 Mountford st.
Craig James W. clerk, 69 Mt. Vernon st.
Croll Clarence G. salesman, 483 Beacon st.
Cronin Patrick, laborer, 5 Hancock st.
Crosbie Boynton D. salesman, 21 Aberdeen st.
Crowell Charles S. clerk, 64 Church st.
Crowley Timothy J. mason, 31 Melrose st.
Croxon James J. clerk, 35 Carver st.
Curran Edward L. superintendent, 277 Tremont st.
Currier Charles L. salesman, The Kenmore, Commonwealth av.
Curtis Louis, jr. clerk, 464 Beacon st.

Daley John H. clerk, 141 Charles st.
Daltry Edward J. teamster, 40 Anderson st.
Danielson Alanson L. retired, 1 Fairfield st.
Davy Thomas R. waiter, 6 Fayette st.
DeBlois George L. trustee, 346 Marlborough st.
Dennett Ernest G. A. caterer, 548 Newbury st.
Devens Arthur L. broker, 367 Beacon st.
Dibblee Arthur W. manager, 52 Charlesgate East.
Dillingham Frank W. artist, 17 Branch st.
Dion Alfred L. clerk, 29 Audubon rd.
Dixon John J. salesman, 727A Boylston st.
Dodge Harry C. manufacturer, 1111 Boylston st.

Ward 8, continued.

Doherty Patrick J. insurance, 554 Newbury st.
Dolan Thomas C. contractor, 172 Bay State rd.
Donovan James, carpenter, 97 Myrtle st.
Doogan Patrick, clerk, 107 Charles st.
Dorr Joseph, retired, The Charlesgate, Beacon st.
Dowd Charles F. steamfitter, 51 Church st.
Draper George, bookbinder, 91 Revere st.
Drew Walter G. produce, Beacon Chambers, Myrtle st.
Duffy James, laborer, 306 Dartmouth st.
Dysart Robert J. auditor, 86 Bay State rd.

Edmands Walter S. electrician, 63 Mt. Vernon st.
Edstrom Carl A. carpenter, 15 Joy st.
Edwards Renfrew I. tailor, 14 Newbury st.
Eisemann Sidney A. broker, 139 Bay State rd.
Ellenbogen Emanuel, manager, 154 Newbury st.
Emery Frank G. clerk, 101 Mountfort st.
Estabrook Benjamin W. merchant, The Tuileries, Commonwealth av.
Evans Harry D. manufacturer, Hotel Puritan, Commonwealth av.
Everett Richard M. broker, 49 Commonwealth av.

Fabins John M. cigarmaker, 42 Ivy st.
Fairchild John C. stock broker, 925 Boylston st.
Falvey John F. insurance, 356 Commonwealth av.
Farwell Robert B. civil engineer, 64 Mt. Vernon st.
Fay Franklin L. clerk, 1111 Boylston st.
Fearing George R. jr. retired, 168 Beacon st.
Felton Samuel M. 3d. leather, 58 Brimmer st.
Finkelsten Rubin, painter, 7 Anderson st.
Fitz Edward C. real estate, 218 Beacon st.
Flannery Thomas, mechanic, 130 Myrtle st.
Flowers Thomas M. clerk, 37 Carver st.
Flynn Thomas G. inspector, 8 Anderson st.
Fogarty Michael, carpenter, 64 Warrenton st.
Ford Augustus, packer, 297 Tremont st.
Ford Frank T. secretary, 509 Audubon rd.
Ford Henry F. clerk, 45 Grove st.
Ford Nevil, investments, 497 Beacon st.
Forrest William D. foreman, 118 Charles st.
Foss Edwin C. merchant, 48 Beacon st.
Foss James O. accountant, 226 Bay State rd.
Fowler Charles A. manager, 245 Tremont st.

Ward 8, continued.

Fox Thomas H. architect, 4 Newbury st.
Francis George T. manager, 56 Commonwealth av.
French Philip, real estate, 138 Marlborough st.
Friedman Albert, manufacturer, 907 Beacon st.
Frost Edwin T. forwarder, 270 Bay State rd.
Frye Edmund B. jr. broker, 21 Chestnut st.

Galacar Frederic R. insurance, 74 Mt. Vernon st.
Gay Arthur W. toolmaker, Beacon Chambers, Myrtle st.
Gay Eben H. banker, 112 Pinckney st.
Gibbon Bernard, laborer, 82 Cambridge st.
Gilbert Arthur H. broker, Hotel Wadsworth, Kenmore st.
Gilligan James H. steamfitter, 32 Malcolm st.
Glaser Truman A. salesman, 25 Peterborough st.
Glavin Anthony M. plumber, 11 Bowdoin st.
Glunts William, tailor, 41 Bowdoin st.
Godfrey William H. carpenter, 158 Newbury st.
Goldberg Jacob, clerk, 14 Anderson st.
Goldberg Nathan, tailor, 20 Anderson st.
Golden Hugh H. restaurateur, 92 Pinckney st.
Goodman Joseph, paper dealer, 1111 Boyston st.
Goodnow Philip S. salesman, 163 Bay State rd.
Goodwin Thomas H. machinist, 131 Charles st.
Goorvich Max, machinist, 106 Myrtle st.
Graham Arthur R. agent, 827 Boylston st.
Gray Francis, broker, 126 Commonwealth av.
Greenslet Ferris, publisher, 5 Charles River sq.
Griffin Denis, laborer, 10 Anderson st.
Griffin Lawrence, clerk, 62 Fayette st.
Grise Oswald Ulric, druggist, 10 Hancock st.

Hale Frank G. designer, 497 Beacon st.
Hale Robert S. superintendent, 209 Bay State rd.
Hannon Stephen M. salesman, 63 Mountford st.
Harlow Arthur F. retired, 244 Newbury st.
Harrison Solomon H. merchant, Hotel Canterbury, Charlesgate West.
Harvey John E. manager, 5 Goodwin pl.
Haskell Albert L. clerk, 1111 Boylston st.
Haskell Francis F. retired, Beacon Chmabers Myrtle st.
Haven Parkman B. architect, 66 Beacon st.
Healey H. Elwood, section hand, 129 Charles st.
Heath George P. machinist, 157 Charles st.
Hecht Simon E. merchant, 340 Beacon st.

Ward 8, continued.

Henderson William J. laborer, 50 Phillips st.
Hess John, carpet layer, 29 Hancock st.
Hess John W. telegrapher, 8 Hancock st.
Hichborn Frank I. salesman, 448 Audubon rd.
Hill Henry H. manufacturer, 382 Commonwealth av.
Hiltz Joseph Roy, salesman, 447 Audubon rd.
Hobbs Conrad, wool, 318 Commonwealth av.
Homans William P. salesman, 164 Beacon st.
Horan George T. real estate, 52 Bay State rd.
Howard Frank, artist, 126 Cambridge st.
Howard Harold, publisher, 12 Hancock st.
Howe Mark A. DeW. editor, 26 Brimmer st.
Howell Eugene, merchant, 217 Newbury st.
Howes Frederick E. manager, 27 Audubon rd.
Hubbard Gorham, retired, 210 Beacon st.
Hunt Irving F. broker, 56 Charlesgate East.
Huntress George L. jr. manufacturer, 50 Brimmer st.
Hurley Thomas, laborer, 24 Church st.
Hussey Albert A. clerk, 137 Peterborough st.
Hutchins Hurd, salesman, 131 Beacon st.

Jackman James W. salesman, 516 Audubon rd.
Jacobs Louis M. jeweler, 448 Audubon rd.
James Edward H. laborer, 22 Charles River sq.
James William D. druggist, Beacon Chambers, Myrtle st.
Johnson Frederick L. inspector, 75 Carver st.
Johnson George B. merchant, Hotel Somerset, Commonwealth av.
Johnson Z. Taylor, tinsmith, Beacon Chambers, Myrtle st.

Kane Patrick J. clerk, 226 Cambridge st.
Kann Bernard, pressman, 44 Joy st.
Kantrowitz Joseph, bookkeeper, 22 Joy st.
Kaplen Abraham, junk dealer, 45 Irving st.
Kiddy George J. clerk, 145 Charles st.
Kimball Charles H. laborer, 22 Garden st.
Kimball Frank M. marketman, 31 Bowdoin st.
King Samuel G. hardware, 17 Marlboro st.
Klein Jacob, manager, Beacon Chambers, Myrtle st.
Kraft Joseph, manager, Hotel Abbotsford, Commonwealth av.
Kuhns Frank A. treasurer, 536 Commonwealth av.

Ward 8, continued.

Lahalle Joseph, storekeeper, 166 Eliot st.
Landie James F. salesman, Hotel Beresford, Boylston st.
Langley Benjamin F. electrician, 20 Hancock st.
Lawlor William H. teamster, 103 Charles st.
Lawrence Joel E. provisions, 207 Newbury st.
Lawton Charles K. clerk, 158 Newbury st.
LeClair Frederick E. housekeeper, 61 Pinchney st.
Lee Joseph, social worker, 96 Mt. Vernon st.
Leve Adolf, manufacturer, 192 Bay State rd.
Levis Albert P. manager, 131 Myrtle st.
Lewis George jr. broker, 281 Beacon st.
Lincoln Henry B. longshoreman, 44 Carver st.
Lindsey William, retired, 225 Bay State rd.
Little Otis E. advertiser, 416 Marlboro st.
Livermore Homer F. metal, 464 Commonwealth av.
Lockyear George P. caterer, 133 Charles st.
Longley Arthur, broker, 509 Audubon rd.
Loring Charles G. architect, 8 Otis st.
Lougee Amory W. clerk, 20 Queensberry st.
Lydon Patrick, clerk, 558 Newbury st.
Lynn David H. printer, 19 Bowdoin st.
Lyons James N. carpenter, 293 Tremont st.

MacCormack Leonard A. electrician, 780 Beacon st.
Mackay Wilson E. salesman, Haddon Hall, Berkeley st.
Macomber Frank M. merchant, 213 Newbury st.
Mahoney Thomas H. laborer, 28 Garden st.
Manning John J. salesman, 29 Audubon rd.
Mansway Charles G. clerk, 1085 Boylston st.
Matless Alfred G. manufacturer, 2 Acorn st.
Mattson Olof, tailor, 1081 Boylston st.
McAuley Edward A. piano tuner, 14 Hancock st.
McAuliffe Joseph H. clerk, 4 Melrose st.
McCaddin John D. manager, 36 Hancock st.
McCarthy Edward A. manager, Beacon Chambers, Myrtle st.
McCarthy Thomas F. accountant, 106 Chestnut st.
McDowell John J. publisher, 811 Beacon st.
McElwain James F. manufacturer, 26 Chestnut st.
McGillicuddy Dennis J. clerk, 43 Ivy st.
McGourty Hubert, machinist, 54 Carver st.
McGuire Fred M. clerk, Beacon Chambers, Myrtle st.
McHugh Peter J. clerk, 36 Myrtle st.
McKee William L. merchant, 284 Commonwealth av.

Ward 8, continued.

McLeod John, janitor, 65 Mt. Vernon st.
McLeod Keith, banker, 251 Newbury st.
McNerny Henry J. manager, 108 Jersey st.
McSheehy Michael F. jr. meter reader, 76 Church st.
Means L. Munger, manager, 52 Charlesgate East.
Mears William Nichols, insurance, Haddon Hall, Berkeley st.
Merrigan James F. plumber, 70 W. Cedar st.
Merwin Arthur G. agent, 452 Audubon rd.
Mifflin George Harrison jr. publisher, 85 Marlborough st.
Miller Laurence E. salesman, 94 Charles st.
Miller Peter McF. merchant, 455 Audubon rd.
Mills Walter J. merchant, 35 Hancock st.
Molloy John J. carpenter, 52 Carver st.
Monnier Ernest, importer, 452 Audubon rd.
Moors Arthur W. banker, 171 Beacon st.
Moriarty Michael, laborer, 66 Carver st.
Morrett Louis, teamster, 79 Church st.
Morse Charles S. mason, 29 Hancock st.
Morse Moses M. merchant, 904 Beacon st.
Morss Everett, manufacturer, 115 Commonwealth av.
Mullen Patrick J. superintendent, 534 Newbury st.
Munroe James P. manufacturer, 12 Brimmer st.
Murdock Julian H. draughtsman, Beacon Chambers, Myrtle st.
Murphy Daniel J. bookkeeper, 4 Grenville pl.
Murphy Dennis F. newspaperman, 105 Mt. Vernon st.
Murphy John H. salesman, 514 Audubon rd.
Murphy Joseph E. clerk, 62 Cambridge st.
Murray Edward M. florist, 27 Aberdeen st.

Nevler Nicholas H. pharmacist, 14 Hancock st.
Noonan Walter J. supplies, 1073 Boylston st.
Noyes Curtis D. merchant, Canterbury Hotel, Charlesgate West.
Nutman Ernest E. salesman, 401 Beacon st.
Nye William A. banker, 455 Marlborough st.

O'Brien Jeremiah H. machinist, 87 Mountord st.
O'Brien Michael F. printer, 8 Hancock st.
O'Connell Patrick, clerk, 71 Carver st.
O'Connell Thomas A. shipper, 12 Fayette st.
O'Donnell Stephen J. longshoreman, 15 Hancock st.
Oliva Placido M. salesman, 538 Newbury st.

Ward 8, continued.

Oliver Charles E. manager, 27 Brimmer st.
Oliver Earnest Woodly, laborer, 1 Lindall pl.
Oliver Edward P. accountant, 27 Brimmer st.
O'Neil John A. draughtsman, 1 Joy st.

Paeff Louis, merchant, 6 Pinckney st.
Page Walter Gilman, artist, 207 Newbury st.
Parker Stuart, clerk, 173 Bay State rd.
Parkhurst Edward H. civil engineer, 19 Bowdoin st.
Pascoe William N. custodian, 443 Beacon st.
Perkins Holton B. insurance, 25 Audubon rd.
Pettis John McCall, salesman, 20 Mt. Vernon st.
Phelps Duane F. baker, 1109 Boylston st.
Phillips Arthur, chauffeur, 86 Bay State rd.
Phillips Edward S. salesman, 815 Beacon st.
Pierce Ernest H. publisher, 259 Beacon st.
Pike Harold W. manufacturer, 17 Hancock st.
Pink Joseph, harnessmaker, 86 Chestnut st.
Piscopo John B. hotel man, 458 Audubon rd.
Pitken William, real estate, 116 Marlborough st.
Place Walter S. broker, 226 Bay State road.
Porter James D. plumber, 1081 Boylston st.
Potter Howard A. clerk, 19 Hancock st.
Price Hyman, tailor, 7 Grove st.
Printy John I. clerk, 19 Hancock st.

Quigley James A. secretary, 378 Commonwealth av.
Quinn Frederick A. student, 22 Louisburg sq.
Quiring Gustave A. decorator, 54 Fayette st.

Rae William M. chauffeur, 325 Newbury st.
Rahilly James, freighthandler, 60 Melrose st.
Rantoul Augustus N. architect, 300 Beacon st.
Reddick Charles A. laborer, 18 Anderson st.
Remick Joseph, broker, 56 Charlesgate East.
Reynolds John P. jr. broker, 79 Marlborough st.
Reynolds William C. salesman, 185 Bay State rd.
Rice Harvey E. caretaker, 232 Bay State rd.
Richardson George, furniture, 464 Commonwealth av.
Rigby Albert Alexander, butler, 574 Newbury st.
Rivitz Morris, machinist, 51 Anderson st.
Robbins Oren L. cutter, 54½ Temple st.
Rogers Edwin A. importer, 14 Brimmer st.
Rogers James, salesman, Beacon Chambers Myrtle st.

Rollins Charles H. foreman, 497 Commonwealth av.
Rotch William, clerk, 157 Bay State rd.
Rourke John J. teamster, 64 Carver st.
Rourke Joseph, clerk, 82 Carver st.
Rowe Allen W. chemist, 295 Commonwealth av.
Rudman Abraham H. merchant, 68 Bay State rd.
Ruffin Robert Leo, shipper, 62 W. Cedar st.
Rush Reuben, real estate, 1 Bowdoin st.
Russell Charles Theodore, salesman, 182 Marlborough st.
Ryan Thomas E. butcher, 24 Hancock st.

Saibel Robert, tailor, 533 Newbury st.
Sartory Henry, painter, 29 Bowdoin st.
Saunders Alvan R. publisher, 48 Ivy st.
Saunders Charles Howard, broker, 31 Bay State rd.
Scanlon John T. clerk, 75 Carver st.
Scanlon Michael P. laborer, 50 Joy st.
Schiffert Daniel M. salesman, 31 Audubon rd.
Schroeder William C. electrician, 18 Irving st.
Scrivner William H. laborer, 37 Grove st.
Sears Zenas jr. merchant, 308 Commonwealth av.
Sewell George J. W. clerk, 18 Pinckney st.
Shaw Herbert B. insurance, 95 Mt. Vernon st.
Shaw Herman W. treasurer, 514 Audubon rd.
Shea John J. manager, 776 Beacon st.
Sheahan Daniel F. bookkeeper, 82 Carver st.
Shearer William L. jr. merchant, 47 Bay State rd.
Sheehan Timothy J. draughtsman, Beacon Chambers, Myrtle st.
Sherburne Edward H. clerk, 7 W. Cedar st.
Sherman Jacob, tailor, 15 Garden st.
Sherwin Edward V. clerk, 150 Commonwealth av.
Shurtleff Howard L. manufacturer, 140 Mt. Vernon st.
Sibley George L. manager, 223 Newbury st.
Sidell Harry, clerk, 3 Hancock st.
Sides Andrew B. manager, 31 Audubon rd.
Silverman Henry, tailor, 104 Myrtle st.
Sleeper Stephen W. real estate, 336 Beacon st.
Small Frederick S. retired, 22 Mt. Vernon st.
Smith C. Brewer, publisher, 31 Audubon rd.
Smith Harry J. electrician, 46 Melrose st.
Smith Joseph Lindon, artist, 93 Mt. Vernon st.
Smith Stanley W. manager, 122 Bay State rd.
Smith Walter J. salesman, 213 Newbury st.

Ward 8, continued.

Snow Sydney H. clerk, 86 Joy st.
Soule Henry M. broker, 27 Bowdoin st.
Spaulding Dana E. cafe, 50 Peterborough st.
Steele Elmer W. foreman, 34 Anderson st.
Steele Fletcher, architect, I Acorn st.
Steinberg Hyman Z. shoecutter, 29 Anderson st.
Stevens Arthur W. real estate, 48 Beacon st.
Stringer Henry W. laborer, 25 Hancock st.
Strong Cyrus W. manufacturer, 220 Marlborough st.
Sturgis Alanson H. architect, 153 Beacon st.
Sullivan Edward J. bookkeeper, 119 Charles st.
Sullivan James W. salesman, Beacon Chambers, Myrtle st.
Sullivan John F. chauffeur, 14 Edgerly pl.
Sullivan John W. collector, 141 Eliot st.
Sullivan John W. freight handler, 2 Carver pl.
Sweeney John, cabinet maker, 411 Marlborough st.
Swenson Carl J. banker, 64 Charlesgate East.

Talbot John J. chauffeur, 133 Charles st.
Taplin George A. broker, 50 Charlesgate East.
Tarle Henry, pressman, 9 Hancock st.
Taylor George H. real estate, 164 Newbury st.
Teehan Harry E. wire tester, 1087 Boylston st.
Titcomb Everett H. organist, 75 Pinckney st.
Townsend William S. stock broker, 255 Marlborough st.
Traiser Charles H. manufacturer, 530 Beacon st.
Travers Hugh, rubberworker, 97 Myrtle st.
Tuckerman Leverett S. 2nd, clerk, 201 Bay State rd.
Tufts Harry M. broker, 98 Mountford st.
Turner Benjamin R. clerk, 75 Carver st.
Tyson George, broker, 314 Dartmouth st.

Uhl William F. engineer, 236 Commonwealth av.
Upton Rodney L. salesman, 913 Boylston st.

Viles Bertram S. real estate, 266 Newbury st.

Waldman Louis, carpenter, 106 Myrtle st.
Wales Moses S. engineer, 41 Peterborough st.
Walker Harold D. architect, 18 Fairfield st.
Walker Joseph R. merchant, 44 Malcom st.l
Wallace Robert L. manager, 518 Audubon rd.
Wallack Abraham D. salesman, 132 Myrtle st.

Ward 8, continued.

Warren Edward W. broker, 237 Berkeley st.
Warren Samuel D. manufacturer, 282 Marlborough st.
Wendell Mark R. merchant, 19 Exeter st.
Wendell Mark T. merchant, 31 Massachusetts av.
West Albert S. bank clerk, 22 Brimmer st.
West John, civil engineer, 125 Commonwealth av.
Wheeler Walter, packer, 65 Carver st.
Whitcomb Burritt E. machinist, 36 Fairfield st.
White C. Walter, manager, 19 Joy st.
Whiting Jasper, trustee, 323 Beacon st.
Whittemore Arby C. bookkeeper, 212 Newbury st.
Whittemore Arthur L. real estate, 578 Newbury st.
Wiley Frank S. jr. motorman, 24 Church st.
Willard James, broker, 168 Newbury st.
Williams Edward E. broker, The Charlesgate, Beacon st.
Williams Frederick E. bookkeeper, 101 Newbury st.
Wilson Herman J. laborer, 12 Lindall pl.
Winkley Hobart W. librarian, 11 Louisburg sq.
Winslow Arthur, engineer, 18 Chestnut st.
Winslow Charles G. real estate, 310 Marlborough st.
Winslow J. Devereau, manufacturer, 158 Mt. Vernon st.
Wright Charles W. cashier, 40 Queensberry st.
Wylie Standish P. painter, 78 Carver st.

Yerxa Herbert E. grocer, 300 Marlborough st.

Zaks Samuel, agent, 1 Goodwin pl.
Zinn Julius A. florist, Hotel Beresford, Boylston st.

WARD 9.

Achorn William O. clerk, 74 F st.
Allbrecht George, tailor, 324 E st.
Anderson Peter, carpenter, 266 Silver st.

Bacheler Frederick B. clerk, 16 Dorchester st.
Barrett John G. newsdealer, 674 E. Second st.
Barry John J. moulder, 3 Hill pl.
Barry William, conductor, 857 E. First st.
Bergh John J. teamster, 351 W. Second st.
Bishop Edward, machinist, 371 E st.
Bogan Edward J. machinist, 50 A st.
Bolstad Hjalmer M. patternmaker, 825 E. Second st.
Bonner William H. pressman, 87 Bolton st.
Bonney William D. manager, 75½ Dorchester st.
Bowen Denis J. shipper, 216 W. Fourth st.
Boyle Thomas J. clerk, 233 E st.
Bradley Michael, laborer, 220 W. Sixth st.
Brady Thomas W. janitor, 174 D st.
Brady William A. clerk, 349 W. Fourth st.
Breen John, shoemaker, 305 D st.
Brodie James H. engineer, 52 N st.
Brown Philip, salesman, 251 W. Broadway.
Browne Eugene, carpet layer, 92 W. Fifth st.
Buckley John J. clerk, 237 C st.
Bulman Dennis C. teamster, 514 E. Third st.
Butler Thomas T. laborer, 74 Baxter st.

Cady Michael J. A. brassworker, 23 Loring st.
Cahill John J. teamster, 305 D st.
Campbell Roderick R. machinist, 114 F st.
Cannizzaro Thomas, laborer, 3 Vicksburg st.
Carleton John J. shipper, 31 O st.
Carmody Daniel J. freighthandler, 34 W. Seventh st.
Carroll Daniel L. teamster, 260 D st.
Casey Daniel F. janitor, 272 W. Fourth st.
Cassidy William J. undertaker, 922 E. Broadway.
Caufield John A. laborer, 25 Athens st.
Cavanaugh Martin J. laborer, 2 Pulaski av.
Chambers William, cooper, 71 W. Fifth st.

Ward 9, continued.

Clancy John F. gasfitter, 200 W. Sixth st.
Clegg Thomas, chauffeur, 196 D st.
Clifford John B. clerk, 114 W. Sixth st.
Clougherty Joseph, laborer, 2 Dunham pk.
Coco Epifanio, barber, 37½ O st.
Cole William M. machinist, 429 E. Third st.
Collins Daniel F. laborer, 237 W. Broadway.
Collins James T. machinist, 819 E. Second st.
Collins Michael J. merchant, 10 G st.
Conley Michael A. bookbinder, 203 W. Third st.
Conley Patrick F. woolhandler, 82 Silver st.
Connell Jeremiah E. bank teller, 53 M st.
Conners George J. stablekeeper, 377 W. Fourth st.
Conroy Michael J. laborer, 66 A st.
Cooney Jeremiah, shipper, 724 E. Third st.
Corliss John J. clerk, 195 W. Third st.
Corliss John J. liquors, 47 Farragut rd.
Costello Maurice H. leathersorter, 219 W. Fourth st.
Costello Stephen, paver, 209 Gold st.
Coulter William, superintendent, 397A W. Broadway.
Creed James R. janitor, 55 W. Sixth st.
Crotty John F. salesman, 187 W. Fifth st.
Cuffe Thomas Joseph, salesman, 574 E. Third st.
Curran John, trackwalker, 87 Silver st.

Dalton John R. clerk, 242 D st.
Daly Joseph F. stenographer, 113 W. Sixth st.
DeLafayette Emile A. plumber, 523 E. Second st.
Desmond Thomas M. agent, 2 Burnham pl.
Dever Michael J. printer, 110 W. Sixth st.
Devin Patrick, jr. insurance agent, 28 Emerson st.
Devlin Charles, clerk, 570 E. Second st.
Dignan John, foreman, 207 Athens st.
Doherty Edward C. conductor, 53 M st.
Doherty Francis R. clerk, 49 Farragut rd.
Doherty John J. jr. liquors, 49 Farragut rd.
Dolan Alfred C. picture framer, 176 Gold st.
Dolliver Robert D. teamster, 31 I st.
Donahue Michael H. salesman, 83 Bolton st.
Donovan Daniel F. woodturner, 28 F st.
Donovan Denis, laborer, 186 Athens st.
Donovan Frank L. laborer, 27 H st.
Donovan James, clerk, 261 W. second st.
Donovan Joseph J. machinist, 681 E. Second st.

Ward 9, continued.

Doolan David P. painter, 6 Bell ct.
Dooley Daniel J. electrician, 191 F st.
Dooley Patrick J. timekeeper, 53 W. Seventh st.
Dooley Richard J. shipper, 740 E. Third st.
Doolin Charles H. undertaker, 211 W. Third st.
Doolin Edward J. cardmaker, 250 W. Fifth st.
Doubleday John A. teamster, 255 W. Third st.
Driscoll James L. collector, 339 W. Third st.
Driscoll John A. teamster, 19 W. Broadway.
Driscoll Thomas A. fishhandler, 287 C st.
Driscoll William J. gardener, 506 E. Third st.
Dromey John J. brakeman, 179 Athens st.
Drummey George S. clerk, 271 W. Broadway.
Drummey William F. switchman, 399 W. Broadway.
Dunlap John R. salesman, 766 E. Broadway.
Dunn John F. baker, 160 F st.
Duran Michael J. building mover, 84 Baxter st.
Dwyer William J. pipecutter, 501 E. Third st.

Elyko Michael J. laborer, 5 Loring st.
Erickson Carl W. machinist, 20 Dorchester st.

Fagan Hugh H. laborer, 32 Baxter st.
Feeney John J. stage hand, 190 Bolton st.
Fennessey William, trucks, 855 Summer st.
Ferman Jesse, brassmoulder, 310 Bolton st.
Fidelle William P. packer, 343 W. Third st.
Finn Joseph F. laborer, 210 C st.
Fitzgerald James W. clerk, 290 Bolton st.
Fitzgerald John J. conductor, 377A W. Broadway
Fitzgerald Thomas M. laborer, 2 Gardner pl.
Fitzmaurice John G. manager, 374 W. Fourth st.
Fitzpatrick John L. clerk, 152 F st.
Fitzpatrick Martin C. clerk, 6 Gardner pl.
Flaherty John F. janitor, 153 Athes st.
Flaherty Joseph H. conductor, 38 L st.
Flaherty Michael A. clerk, 4 I st.
Flaherty Michael J. wool grader, 61 C st.
Flaherty Peter B. solesorter, 140 W. Eighth st.
Fleming William F. clerk, 109 W. Fifth st.
Fleming William T. clerk, 735 E. Third st.
Flynn William J. plumber, 126 C st.
Fogarty Martin J. freighthandler, 235 W. Third st.
Fogarty Patrick J. laborer, 417 W. Second st.

Ward 9, continued.

Foley John, horseshoer, 10 Gold st.
Foley Joseph, foreman, 57 Tudor st.
Foley Patrick A. real estate, 358 W. Broadway.
Ford Martin J. clerk, 292 C st.
Fuhs Frank F. machinist, rear 841 E. Second st.
Furlong James H. laborer, 285 D st.

Gallagher Edward, laborer, 229 W. Broadway.
Gallagher John Joseph, laborer, 263 W. Broadway.
Gallagher William B. toolmaker, 250 Silver st.
Gannon Thomas F. printer, 83 C st.
Garnier Henry F. clerk, 192 W. Sixth st.
Gaul James P. carpenter, 705 E. Second st.
Giblin William H. clerk, 169 W. Fifth st.
Gillen William H. clerk, 359 W. Fourth st.
Gilmore Peter F. brassfinisher, 92 Emerson st.
Glynn Myles J. conductor, 234 W. Fifth st.
Goggin Daniel J. shoemaker, 123 Dorchester av.
Goggin Michael J. polisher, 123 Dorchester av.
Goggin Thomas E. tailor, 123 Dorchester av.
Gorham John A. salesman, 118 W. Sixth st.
Gottwald Francis A. foreman, 616 E. Third st.
Gould George M. officer, 849 E. First st.
Grady James F. teamster, 13 W. Third st.
Green Patrick J. leather worker, 9 Loring st.
Griffin John J. laborer, 234 W. Third st.
Guerriero Thomas, barber, 12 Emmet st.
Guiney William, engineer, 83 Bolton st.
Gunn John F. fireman, 576 E. Second st.

Hagerty Dennis F. machinist, 140 W. Third st.
Hallissey Daniel J. bottler, 92 Emerson st.
Hallisey James J. teamster, 16 Dorchester st.
Hanlon John, teamster, 2 Third Street pl.
Hanlon Joseph P. clerk, 87 Bowen st.
Hannigan John J. conductor, 182 D st.
Harrington Timothy, clerk, 86 W. Sixth st.
Harrison Joseph D. carriage builder, 316 E st.
Hartrey James V. moulder, 619 E. Third st.
Hayes Dennis H. polisher, 192 D st.
Hayes James J. chauffeur, 282 W. Fourth st.
Hayes Patrick, teamster, 19 W. Broadway.
Hayes Patrick J. conductor, 506 E. Broadway.
Heade Michael T. machinist, 823 E. Second st.

Ward 9, continued.

Healey Michael, motorman, 11½ Acadia st.
Heenan Edward . jr. motorman, 125 Dorchester av.
Heffernan Edward D. merchant, 65 Farragut rd.
Henchey William J. clerk, 84 Baxter st.
Hennessy, Patrick, tailor, 177 W. Third st.
Herr Frederick A. salesman, 13 Grimes st.
Hickey George T. painter, 248 W. Third st.
Hickey William P. real estate, 485 E. First st.
Holderried Charles J. electrician, 330 W. Fourth st.
Holland Michael J. laborer, 211 W. Second st.
Hurlebaus George F. foreman, 840 E. Second st.
Hurley Florence, paperhanger, 47 W. Seventh st.

Jenness William E. lumberman, 8 Grimes st.
Johnston Harry J.. clerk, 652 E. Third st.

Kane John, laborer, 251 W. Fourth st.
Kearns James, machinist, 191 W. Third st.
Keating Thomas G. candymaker, 880 E. Second st.
Keeley Michael, motorman, 3 Acadia st.
Kelly Fergus P. steamfitter 106 W. Third st.
Kennedy Patrick horseshoer, 630 E. Third st.
Kerrigan James H. foreman 282 E st.
King Michael J. clerk, 76 Tudor st.
King Peter, laborer, 155 W. Third st.
King Thomas M. teamster, 292 E st.

LaBollita George, barber, 1 Bay State pl.
Lally Thomas J. jr. clerk, 618 E. Broadway.
Lang Alexander J. laborer, 108 B st.
Lantry John W. sign painter, 254 E st.
Lavender Thomas F. plate printer, 341 W. Third st.
Leary Patrick D. teamster, 271 W. Broadway.
Lee Daniel J. salesman, 437 E. Third st.
Lee John J. laborer, 119 Granite st.
Lee Thomas, storekeeper, 195 D st.
Linton Samuel C. driver, 6 Loring st.
Little Michael, laborer, 134 W. Eighth st.
Locke B. Harry, inspector, 166 W. Broadway.
Locke Clarence R. watchman, 764 E. Broadway.
Logan Malcolm J. manufacturer, 560 E. Broadway.
Lorden Daniel, teamster, 2 Hill pl.
Lydon Daniel T. inspector, 70 Gold st.

Ward 9, continued.

Lynch William H. bottler, 92 Emerson st.
Lyons John J. clerk, 15 Grimes st.
Lyons Joseph R. inspector, 395 Athens st.

Mackie Francis, silverplater, 831½ E. Second st.
Madden Jeremiah, laborer, 223A W. Fifth st.
Maekopetris Matthew, tailor, 279 Bolton st.
Mahoney Jeremiah, laborer, 113 Dresser st.
Mahoney William J. draughtsman, 164 Athens st.
Makouski Frank A. teamster, 51 Dorchester st.
Malone John T. cashier, 184 Athens st.
Maloney Richard, watchman, 313 W. Third st.
Maloney Stephen J. laborer, 88 Silver st.
Manning Cornelius J. woolhandler, 66 A st.
Manning John J. electrician, 175 F st.
Manning Patrick J. stableman, 128 W. Third st.
Martin, William C. clerk, 347 W. Fourth st.
McArdle Arthur H. lumber handler, 227 Gold st.
McArdle Joseph B. clerk, 708 E. Broadway.
McCarthy Florance P. clerk, 293 E st.
McCarthy Harold T. clerk, 225 W. Fifth st.
McCarthy James, chauffeur, 357 W. Third st.
McCarthy William L. clerk, 169 Athens st.
McCluskey John F. watchman, 43 H st.
McCormick Terrance B. manager, 660 E. Broadway.
McDonough John J. jr. insurance, 212 W. Second st.
McDonough Martin J. inspector, 166 W. Third st.
McFarland Thomas F. teamster, 155 K st.
McGinnis Frank G. cashier, 14 Loring st.
McGonigle John J. trimmer, 174 W. Sixth st.
McGregor William, foreman, 758 E. Third st.
McKeon Albert V. meatcutter, 506 E. Broadway.
McLoud Thomas F. mailer, 145 Silver st.
McNichol Nichol, janitor, 397A W. Broadway.
McSolla Robert P. wine clerk, 687 E. Second st.
Meara Joseph, stableman, 147 B st.
Merrick Thomas G. woolhandler, 76 W Sixth st.
Miller James F. laborer, 303 C st.
Milligan James, horseshoer, 93 Dresser st.
Minton John V. shipper, 846 E. Broadway.
Mitchell Thomas N. insurance, 18 Dorchester st.
Moffitt James E. shoemaker, 201 W. Fifth st.
Monaghan Thomas F. J. machinist, 319 W. Fourth st.
Moore Alexander, jr. bookbinder, 414 E. Third st.

Ward 9, continued.

Morgan John J. conductor, 140 W. Third st.
Morgan Thomas F. liquors, 76 W. Broadway.
Moynihan George A. shoemaker, 47 A st.
Moynihan John L. clerk, 47 A st.
Muldowney John J. laborer, 166 W. Sxith st.
Murphy Michael J. clerk, 152 W. Third st.
Murray Edward G. oiler, 53 W. Sixth st.
Murray Jeremiah, laborer, 258 Bolton st.

Nee Michael, clerk, 59 Silver st.
Nolan Edward A. telephone, 552 E. Broadway.
Nolan William F. janitor, 248 Silver st.
Nolen Frank C. laborer, 264 E st.
Noonan Henry M. mailer, 507 E. Third st.
Norton John, teamster, 247 W. Fifth st.

Oakes Herbert G. teamster, 837 E. Second st.
OBrien Edward F. laborer, 52 I st.
OBrien John J. salesman, 165 F st.
O'Connell James J. cook, 343 W. Third st.
O'Connor George A. teamster, 126 W. Eighth st.
O'Connor, Thomas R. musician, 349 W. Fourth st.
O'Donnell James F. undertaker, 160 W. Broadway.
O'Donnell Michael J. agent, 133 W. Seventh st.
O'Donnell Patrick, paver, 243 W. Fourth st.
O'Donoghue John J. wool handler, 562 E. Broadway.
O'Gorman John J. steamfitter, 46 L st.
O'Hara William J. machinist, 317 Athens st.
O'Keefe Thomas J. clerk, 59 W. Sixth st.
O'Neill James J. steamfitter, 72 Gold st.
O'Neill Thomas F. machinist, 124 D st.
Orchard William J. pedler, 64 Baxter st.
Orr William J. clerk, 100 D st.
O'Sullivan Cornelius P. laborer, 92 B st.
O'Sullivan Thomas E. painter, 23 Dorchester st.

Page Walter J. papercutter, 87 Dorchester st.
Palionis John S. cabinet maker, 83 Silver st.
Patriquin Clarence L. accountant, 318 E st.
Peecha Peter A. inspector, 174 Bowen st.
Pierce Albert W. teamster, 624 E. Second st.
Pope Arthur C. laborer, 1 Washington pl.
Princiotta Frank, barber, 140 C st.

Ward 9, continued

Quann James F. electrician, 126 W. Sixth st.
Quigley James S. tailor, 7 Gardner pl.
Quinn Patrick, freighthandler, 391 W. Fourth st.

Rae William M. meatcutter, 465 E. Third st.
Raftus Michael J. engineer, 396 W. Fourth st.
Ragusa Angelo laborer, 264 Athens st.
Ransom George W. laborer, 214 Silver st.
Reavey Frank J. teamster, 260 W. Third st.
Riley Peter V. bricklayer, 62 I st.
Ring Timothy F. undertaker, 76 Dorchester st.
Roach Patrick J. inspector, 906 E. Broadway.
Roach William A. electrician, 906 E. Broadway.
Robbins John H. salesman, 615 E. Third st.
Rolte John J. machinist, 271 C st.
Ross Thomas, plasterer, 33 W. Sixth st.
Ryan James F. jr. clerk, 299 W. Second st.
Ryan Michael, laborer, 25 Athens st.
Ryan Valentine G. bookbinder, 241 W. Fifth st.
Ryder Joseph M. salesman, 576 E. Broadway.

Santry Daniel S. clerk, 239 W. Third st.
Santry William F. truckman, 299 W. Third st.
Sarsfield Edward J. steamfitter, 121 Bolton st.
Scanlon James W. cab driver, 265 E st.
Scanlon Richard E. bottler, 224 W. Fourth st.
Scannell Timothy, longshoreman, 83 Gold st.
Schell Frank J. printer, 330 W. Fourth st.
Schnabel Albert, shoeworker, 263 D st.
Schofield John, laborer, 265 D st.
Schofield William, machinist, 492 E. Broadway.
Seabut Charles, laborer, 164 W. Sixth st.
Sexton Jeremiah James, clerk, 373 W. Second st.
Shea Charles J. teamster, 201 C st.
Shinnick John J. laborer, 271 W. Broadway.
Siebert Charles R. chauffeur, 352 W. Third st.
Slyne William F. undertaker, 211 W. Third st.
Somers Thomas W. druggist, 224 E st.
Spencer William F. undertaker, 381A W. Broadway.
Splaine Jeremiah J. teamster, 62 L st.
Steinke Herman E. printer, 58 L st.
Sugrue James, clerk, 825 E. Seventh st.
Sullivan Jeremiah F. clerk, 79 A st.
Sullivan John, clerk, 57 W. Seventh st.

Ward 9, continued.

Sweeney Eugene, laborer, 218 W. Fourth st.
Sweeney Timothy, packer, 55 W. Seventh st.

Tempest Mark Laurence, electrician, 291 W Second st.
Tew Edward F. clerk, 187 W. Third st.
Toomey Timothy M. jr. clerk, 510 E. Broadway.
Twohig James J. chauffeur, 76 W. Fifth st.
Twohig Patrick W. shipper, 215 D st.

VanDam Isaac, fruit, 100 Emerson st.
Van Tassel William H. shipper, 590 E. Second st.
Varley John D. steward, 296 Athens st.
Voter Charles E. machinist, 132 Emerson st.

Walsh Thomas, boilermaker, 5 Grimes st.
Ward Peter, jr. bottler, 107 Bolton st.
Warren John W. electrician, 487 E. First st.
Watt Frederick O. clerk, 63 L st.
Weibrecht William H. barber, 348 Broadway.
Welch John, laborer, 195 Athens st.
Welch John P. laborer, 192 W. Sixth st.
Welch Patrick J. roofer, 44 I st.
Whalen Michael J. laborer, 297 Broadway.
White Thomas H. clerk, 243 W. Fourth st.
White Timothy, laborer, 18 Emerson st.
White Walter H. chemist, 474 W. Broadway.
Whitty John M. packer, 193 D st.
Wilder Frederick F. chairmaker, 59 Silver st.
Williams John J. plumber, 86 W. Broadway.
Woodvine Liverus H. salesman, 220 D st.

Young William, foreman, 310 W. Third st.
Yovino Stephen, painter, 7 Vicksburg st.

Zivingilas Anthony, real estate, 26 W. Broadway.

WARD 10.

Ahern Cornelius M. chauffeur, 111 N st.
Ambrose Robert J. foreman, 1 Bateman pl.
Ashton William, foreman, 377 K st.
Atchison George H. brassfinisher, 185 L st.
Austin Eben R. salesman, 128 G st.
Austin William L. brakeman, 5 Swallow st.

Ballas Stephan, furrier, 87 Old Harbor st.
Barry Henry A. electrotyper, 431 W. Fourth st.
Barry James L. clerk, 208 W. Eighth st.
Barry John M. laborer, 160 L st.
Baybutt Richard S. clerk, 595 E. Seventh st.
Bencks Edward G. grocer, 1740 Columbia rd.
Benson John D. printer, 557 E. Fourth st.
Bibber Jacob C. janitor, 839 E. Fifth st.
Bigney James W. salesman, 531 E. Fourth st.
Bollard George W. foreman, 206 I st.
Breen Robert J. machinist, 10 Hamlin st.
Brewer John H. carpenter, So. Boston Yacht Club, Columbia rd.
Bulens Cornelius, cigarmaker, 4 Bay View pl.
Bulger William T. undertaker, 589 E. Broadway.
Bulman John, teamster, 178 H st.
Burbank Elmer L. counterman, 9 Beckler av.
Burns Michael J. provisions, 1658 Columbia rd.
Butler Frank E. clerk, 298 W. Fifth st.
Byrnes George W. plumber, 136 N st.

Cahill Timothy J. laundryman, 562 E. Sixth st.
Call Edward P. jr. teamster, 1482 Columbia rd.
Calnan Lawrence, bartender, 422 E. Fifth st.
Campbell Thomas J. engineer, 106 Marine rd.
Card Frederick P. stableman, 14 National st.
Carey Frederick J. engraver, 442 West Fourth st.
Carey John E. machinist, 114 M st.
Casey William J. clerk, 12 Atlantic st.
Chamberlin Daniel A. laborer, 443 W. Broadway.
Cheney John J. teamster, 1496 Columbia rd.
Christman Peter, occulist, 102 Dorchester st.

Ward 10 continued.

Clark Charles H. motorman, 929 E. Broadway.
Clark James J. cooper, 1 Springer st.
Clougherty, John M. bookbinder, 755 E. Seventh st.
Coffee Frank J. printer, 105 F st.
Collins William V. salesman, 753 E. Broadway.
Conley Lawrence J. instructor, 438 E. Fifth st.
Connolly Edward, laborer, 54 Gates st.
Connolly John, clerk, 757 E. Seventh st.
Connors John J. laborer, 711 E. Broadway.
Cook Harry, insurance, 438 E. Sixth st.
Corkery Calvin J. machinist, 53 Old Harbor st.
Corrigan Francis H. repairer, 73 Farragut rd.
Coughlin Thomas W. window dresser, 468 E. Eighth st.
Crawford Hugh C. machinist, 1 Howe av.
Crowley Peter, waiter, 590 E. Eighth st.
Crowley Timothy J. machinist, 525 E. Fifth st.
Cummings James F. mechanic, 812 E. Fifth st.
Cunningham Philip, cook, 11 Atlantic st.

Dacay Matthew H. mechanic, 35 Gates st.
Daley Timothy J. machinist, 154 H st.
Daly James C. plumber, 7 Peters st.
Dean Joseph, laborer, 8 Hart pl.
Deering Joseph F. leather sorter, 714 E. Fourth st.
Dempsey Daniel R. clerk, 468 E. Seventh st.
Devine J. Frank, clerk, 7 National st.
Dill Clarence I. clerk, 26 Telegraph st.
Dinsmore Albert L. cable splicer, 480 E. Seventh st.
Dolliver Edwin A. chauffeur, 19 Swallow st.
Donovan Daniel F. printer, 41 G st.
Donovan John J. grocer, 915 E. Fourth st.
Drew Herbert A. salesman, 437 E. Sixth st.
Drew John R. compositor, 437 E. Sixth st.
Driscoll Cornelius J. casemaker, 110 N st.
Dyer Herbert S. mariner, 714 E. Fifth st.

Eagan Arthur W. electrician, 19 Mercer st.
Eagan William A. reporter, 1 Pacific st.
Elwell William W. machinist, 19 Old Harbor st.
Emery William F. shipper, 533 E. Fifth st.

Fahey Michael P. florist, 42 G st.
Feeney Coleman J. teamster, 73 Gates st.
Fielding Henry F. conductor, 590 E. Eighth st.

Ward 10, continued.

Finn John A. milkman, 8 Story st.
Finnegan Thomas M. receiver, 4 Flint pl.
Fisher Walter S. mechanic, 79 L st.
Flavin James T. retired, 5 Linden st.
Fleming James, plasterer, 8 Brewster st.
Floor Albertus W. H. cigarmaker, 3 Hart pl.
Foerster Heinrich A. brewer, 11 Douglas st.
Foley Daniel J. real estate, 5 Pacific st.
Foley Maurice E. stonemason, 657 E. Seventh st.
Foley William M. machinist, 421 W. Fourth st.
Ford Daniel J. bookkeeper, 877 E. Broadway.
Ford Frank A. clerk, 641 E. Eighth st.
Ford William V. J. clerk, 931 E. Fourth st.
Forrest John, baker, 18 Linden st.
Francis Thomas J. laborer, 298 E. Eighth st.
Fraser Fowler W. carpenter, 3 Hall pl.
Freeman Abraham, merchant, 509 E. Eighth st.
Freeman Frank A. clerk, 296 E. Eighth st.

Gardner Robert, polisher, 546 E. Sixth st.
Garfield Leonard L. merchant, 2 Dean way.
Garvey John, machinist, 1592 Columbia rd.
Geary Edward L. broker, 76 H st.
Gerah Thomas E. meatcutter, 434 E. Sixth st.
Golden William H. agent, 84 H st.
Gormley James F. salesman, 871 E. Broadway.
Greene Thomas M. inspector, 57 Story st.

Hanabury Mark A. patternmaker, 12 Knowlton st.
Hannigan Timothy E. printer, 420 E. Sixth st.
Hannon Frank J. contractor, 579 E. Broadway.
Hanson Peter Otto, millhand, 632 E. Eighth st.
Harris William A. printer, 226 M st.
Harrison Ellis F. salesman, 104A Dorchester st.
Harrison Patrick J. clerk, 96 G st.
Harrison Thomas, foreman, 104A Dorchester st.
Hart Isaac, salesman, 156 M st.
Hasselbrack Francis J. clerk, 443 W. Broadway.
Hastings Charles A. jr. pianoworker, 563 E. Seventh st.
Haun Harry F. lather, 108 I st.
Hausserman Thomas S. superintendent, 478 E. Eighth st.
Hayes Frank Fulton, machinist, 19 Linden st.
Healy Jeremiah J. chauffeur, 287 Emerson st.

Ward 10, continued.

Hely Herman, insurance agent, 580 E. Eighth st.
Heyl George A. salesman, 49 Marine rd.
Hickey Arthur J. laundryman, 912 E. Fourth st.
Hickey Dennis J. cutter, 894 E. Fourth st.
Higgins Richard F. teamster, 97 F st.
Higgins William F. telephone installer, 708 E. Sixth st.
Hilton Ralph B. decorator, 673 E. Fifth st.
Hoeft Edward J. painter, 503 E. Eighth st.
Hogan Denis, teamster, 8 Covington st.
Hohmann Albert J. pianoworker, 440 W. Fourth st.
Hollfelder George E. shipper, 564 E. Fifth st.
Holub Jacob, musician, 2 Pacific st.
Holub Rudolph F. musician, 2 Pacific st.
Hopkins James F. real estate, 848 E. Fifth st.
Houghton Walter A. packer, 60½ G st.
Huber Adolph, oiler, 149 H st.
Huber Frank, electrician, 1 Douglas st.
Hughes Frank C. electrician, 33 G st.
Hull Chester S. teamster, 528 E. Fourth st.
Hurlebaus William H. trainman, 145 L. st.

Johnson Eugene P. provisions, 13 Linden st.
Jones Albert, foreman, 735 E. Seventh st.
Joyce Francis A. batteryman, 167 M st.

Kane John W. telegrapher, 115 H st.
Karshick Wenzel P. upholsterer, 369 Silver st.
Kavanagh Michael, shoemaker, 52 Mercer st.
Kempton William, inspector, 68 Telegraph st.
Kennaley John J. teamster, 537 E. Fourth st.
Kennedy William D. clerk, 439 E. Seventh st.
Kent Martin, carpenter, 496 E. Sixth st.
Keough Patrick E. motorman, 699 E. Seventh st.
Kerrigan John P. ironworker, 762 E. Eighth st.
Kiley Daniel J. druggist, 81 Farragut rd.
Killeen William J. clerk, 88 I st.
King Henry A. laborer, 275 Gold st.
Kinsella Thomas, laborer, 167 I st.
Kirby William, liquors, 88 G st.
Kirkland James T. machinist, 45 Marine rd.
Klaus Joseph, cabinetmaker, 362 K st.
Koerber Henry F. clerk, 130 O st.
Krauss Charles, baker, 434 E. Eighth st.

Ward 10, continued.

Lally Michael A. newspaperman, 124 M st.
Lane Thomas J. clerk, 593 E. Eighth st.
Larsen Anton, blacksmith, 1 Bay View pl.
Laurence Edgar B. clerk, 12 Monks st.
Lavery Christopher J. shipper, 33 Mercer st.
Leahy David F. clerk, 488 E. Fifth st.
Leahy Edward A. electrician, 849 E. Broadway.
Leary Arthur F. clerk, 1776 Columbia rd.
LeBlanc William H. J. lineman, 17 Telegraph st.
Lee Frederick L. chauffeur, 701 E. Eighth st.
Leighton Frederick L. machinist, 10 Dixfield st.
Lentini Antonio, barber, 851 E. Fifth st.
Libby Robert H. merchant, 426 E. Fifth st.
Lipp John F. superintendent, 21 Atlantic st.
Logan Edward Hugh, machinist, 606 E. Fifth st.
Lydon Michael J. janitor, 365 Silver st.
Lydon Patrick F. manager, 91 N st.
Lynch John J. shipper, 6 Hart pl.

Macdonald Stephen J. ironworker, 552 E. Fifth st.
Madden James D. retired, 650 E. Fourth st.
Maguire James P. salesman, 495 E. Broadway.
Mahoney John J. motorman, 81 P st.
Mahoney William J. teamster, 4 Mercer st.
Maliff Frank G. teamster, 725 E. Sixth st.
Manning Jeremiah J. motorman, 405 K st.
Martin John Albert, roofer, 63 Gates st.
Mason Freeman, fish dealer, 725 E. Sixth st.
Mathieson George H. plasterer, 239 Dorchester st.
Mayer William J. teamster, 415 E. Seventh st.
McCarthy Jeremiah L. inspector, 659 E. Fourth st.
McCorry Thomas H. clerk, 777 E. Sixth st.
McDermott Bernard J. clerk, 709 E. Seventh st.
McDonald Malcolm, motorman, 125 O st.
McGinley Robert L. brakeman, 898 E. Fourth st.
McGrath Roger, grocery clerk, 96 G st.
McMahan John H. cornicemaker, 764 E. Eighth st.
McKinnon Daniel J. oreman, 556 E. Seventh st.
McLeod Frank E. mechanic, 204 H st.
McNamara James J. cooper, 26 Thomas pk.
McShane George W. electrician, 3 Atlantic st.
McShane John J. printer, 2 National st.
Mehegan John C. motorman, 749 E. Fifth st.
Meissner Charles J. painter, 313 Emerson st.

Ward 10, continued.

Melchin Alfred G. machinist, 311 Emerson st.
Mellett Coleman J. machinist, 252 Bowen st.
Metzler Albert J. conductor, 353 K st.
Miller Frank J. manager, 75 O st.
Monson Albin, polisher, 742 E. Eighth st.
Mooney James P. metal dealer, 735 E. Broadway.
Morgan Patrick V. clerk, 597 E. Sixth st.
Moroney James F. clerk, 823 E. Fifth st.
Morris Robert E. druggist, 503 E. Broadway.
Murphy Jeremiah J. clerk, 16 Ticknor st.
Murphy John J. jr. plumber, 645 E. Fifth st.
Murphy Matthew, machinist, 178 L st.
Murphy William H. paper ruler, 23 Old Harbor st.
Murray Jeremiah J. clerk, 541 E. Fourth st.
Murray William T. printer, 100 L st.

Noonan Jeremiah P. sugarboiler, 551 E. Fifth st.
Norton Joseph Albert, salesman, 595 E. Fourth st.

O'Brien Edward J. janitor, 789 E. Sixth st.
O'Brien Edward W. milkman, 5 Jay st.
O'Brien James F. liquors, 94 L st.
O'Brien John P. plumber, 208 L st.
O'Brien Thomas J. bottler, 53 Thomas pk.
O'Connor Daniel P. meatcutter, 212 W. Seventh st.
O'Connor Frank J. paper ruler, 650 E. Fourth st.
O'Connor Timothy, watchman, 670 E. Eighth st.
O'Donnell Coleman, freighthandler, 851 E. Fourth st.
O'Donnell Thomas, motorman, 89 O st.
O'Mara James, glazier, 350 E. Eighth st.
O'Mara Joseph J. teamster, 21 Winfield st.
O'Mara William F. J. plumber, 158 Dorchester st.
O'Neil William J. teamster, 82 G st.
O'Neill Edward B. teamster, 551 E. Eighth st.

Parshley Frank G. electrician, 239 Emerson st.
Paul Alonzo K. foreman, 717 E. Fourth st.
Perkins Chester A. manager, 1614 Columbia rd.
Pfefferle Albert J. electrician, 213 I st.
Picavet Clement V. cigarmaker, 658 E. Eighth st.
Pieper George H. florist, 24 Thomas pk.
Plett Christopher J. clerk, rear 452½ E. Eighth st.
Potter Robert H. carpenter, 161 Dorchester st.

Ward 10, continued.

Quinn James J. painter, 277 Silver st.

Raferty Joseph L. clerk, 895 E. Fourth st.
Reardon J. Frank, clerk, 505 E. Broadway.
Regan John, conductor, 632 E. Seventh st.
Reilly George H. shoecutter, 130 M st.
Reimer Jacob, jr. conductor, 504 E. Eighth st.
Ridge Patrick S. clerk, 420 E. Sixth st.
Riemer Paul W. railroadman, 401 E. Seventh st.
Ring John J. clerk, 756 E. Fourth st.
Roberts Clinton L. galvanizer, 480 E. Fourth st.
Roberts William H. buffer, 87 P st.
Robertson John, packer, 105 H st.
Ross Charles A. cutter, 390 E. Fifth st.
Roust John T. teamster, 671 E. Broadway.

Saltzman Jacob, jeweler, 65 Marine rd.
Sampson Henry, woodworker, 2 James av.
Santry Timothy J. chauffeur, 269 W. Fifth st.
Schlichte Henry B. clerk, 440 W. Fourth st.
Scott Richard H. real estate, 7 Scott pl.
Scully William J. elevator man, 729 E. Broadway.
Seeley Charles E. janitor, 436 E. Eighth st.
Seller Otto, leatherworker, 6 Dixfield st.
Shea Edward F. steamfitter, 306 K st.
Shea John E. undertaker, 34 Telegraph st.
Shealey James, salesman, 577 E. Eighth st.
Shine John J. ironworker, 98 Old Harbor st.
Sliney Chester T. machinist, 84 Marine rd.
Sliney George I. jeweler, 84 Marine rd.
Slocum Henry, architect, 98 I st.
Slocum Isaac D. painter, 98 I st.
Smallcomb Thomas P. elevatorman, 780 E. Fourth st.
Smith Frederick A. painter, 255 Emerson st.
Smith William B. jr. inspector, 416 E. Fifth st.
Snow James W. motorman, 3 Balmoral pk.
Spinney Edwin R. real estate, 594 E. Eighth st.
Stanton Edgar W. conductor, 170 Dorchester st.
Stapleton Eugene, clerk, 190 Dorchester st.
Sterritt Albert A. music teacher, 13 Telegraph st.
Stream Carl G. optician, 4 Monks st.
Sullivan Henry R. telephone operator, 95 F st.
Sullivan James C. barber, 662 E. Eighth st.
Sullivan John J. moulder, 86 Old Harbor st.

Ward 10, continued.

Sullivan John W. electrician, 200 L st.
Sullivan Robert L. manager, 163 Emerson st.
Sullivan Samuel H. real estate, 1326 Columbia rd.
Sweetland Frank H. merchant, 311 Emerson st.

Teevans John J. jr. clerk, 764 E. Fourth st.
Teevens Thomas F. salesman, 109 N st.
Thierfelder Edward L. clerk, 643 E. Fifth st.
Thing William I. clerk, 528 E. Fifth st.
Thomas Nathaniel A. chauffeur, 442 E. Sixth st.
Thornton Patrick J. compositor, 482 E. Eighth st.
Tighe Christopher J. machinist, 550 E. Eighth st.
Tobin John J. druggist, 5 Telegraph st.
Totte Edward J. cigarmaker, 271 Gold st.
Tracey James J. foreman, 427 W. Fourth st.
Trask Nat. A. station master, 378 K st.

Upham Thomas W. chemist, 701 E. Fourth st.

Van Den Buis C. Jacob, cigarmaker, 221 L st.
Vuilleumier Emil H. fisherman, 15 Hamlin st.

Wall William C. clerk, 151 Dorchester st.
Walsh Cornelius, foreman, 738 E. Sixth st.
Walsh James J. motorman, 774 E. Sixth st.
Walsh James M. clothing cutter, 57 Thomas pk.
Walters George J. stenographer, 675 E. Seventh st.
Ward John F. printer, 663A E. Broadway.
Webber Harrison P. clerk, 2 Bay View pl.
Wessling John H. printer, 10 Mercer st.
Wheeler Frederick J. salesman, 58 Story st.
White Daniel, plasterer, 667 E. Eighth st.
White James H. grocer, 314 K st.
White John B. jr. clerk, 593 E. Sixth st.
Whitehead Samuel, jr. electrician, 691 E. Eighth st.
Whitmore Francis N. watchman, 1794 Columbia rd.
Wieners Albert A. salesman, 5 Atlantic st.
Williams John T. teamster, 591 E. Fifth st.
Williams William S. teamster, 175 H st.
Woods John, coal, 489 E. Broadway.
Woods William L. chauffeur, 575 E. Eighth st.

WARD 11.

Anderson Carl M. machinist, 196 Sydney st.
Arnold Robert F. machinist, 324 Dorchester st.
Austin John J. shipper, 7 Cawfield st.

Baker George H. teamster, 53 Middle st.
Baker Louis, retired, 33 Belden st.
Baker William J. manager, 335 Dorchester st.
Baker William J. jr. cooper, 16 Gustin st.
Bamberg Henry C. woodcarver, 17 Buttonwood st.
Barker Joseph F. clerk, 16 Harrow st.
Barnes George H. stockkeeper, 324 Dorchester st.
Barrett Thomas, sexton, 25 Boston st.
Barrette Edward J. painter, 24 Mitchell st.
Barry John F. printer, 67 Newman st.
Barry Thomas F. insurance agent, 369 Dorchester st.
Batts Joseph L. clerk, 578 Dorchester av.
Batts Thomas, polisher, 34 Boston st.
Baxter Alexander Douglas jr. draughtsman, 121 Boston st.
Bennett John J. machinist, 663 Columbia rd.
Berrigan Edward W. carpenter, 11 Mt. Vernon st.
Bersig Daniel P. conductor, 31 Newman st.
Billings William A. insurance agent, 322 Dorchester st.
Black Daniel A. salesman, 4 Belfort st.
Brady Christopher G. chemist, 762 Columbia rd.
Bridges Edward H. saelsman, 146 Boston st.
Bristol George W. salesman, 64 Bakersfield st.
Brown Henry J. engineer, 6 Buttonwood st.
Bruneau Joseph D. carpenter, 29 Belden st.
Buckley David, foreman, 60 Belfort st.
Burke James T. manager, 38 Sudan st.
Burke Michael H. merchant, 24 Mayfield st.
Burley Leo F. chocolate maker, 99 Buttonwood st.
Burns David A. salesman, 40 Wendover st.
Burroughs Samuel M. undertaker, 742 Dudley st.
Butters Edwin F. engraver, 770 Columbia rd.
Byford George Joseph, teamster, 29 Clapp st.
Byrne Francis P. shipwright, 47 Pearl st.

Ward 11, continued.

Cadigan John J. mailer, 85 Roseclair st.
Cahill James F. polisher, 832 Dorchester av.
Callahan John F. clerk, 6 Conrad st.
Callahan John S. expressman, 52 Clapp st.
Callahan John T. agent, 6 Victoria st.
Callahan Patrick, ironmaker, 49 Crescent av.
Carey Thomas I. salesman, 17 Chase st.
Carney Patrick F. teamster, 13 Buttonwood st.
Carter Matthew F. mechanic, 128 Boston st.
Cassidy James H. sorter, 1020 Dorchester av.
Castle Frank A. machinist, 39 Buttonwood st.
Clancy Henry, collector, 5 Alvan ter.
Coghlan Edmund B. piano turner, 27 Bellflower st.
Cohen Alfred I. cigarmaker, 10 Quincefield st.
Collins John Leo, machinist, 130 Boston st.
Comer Thomas, laborer, 33 Buttonwood st.
Cominelli Frank, jr, printer, 60 Crescent av.
Conley Peter, teamster, 10 Bellflower st.
Connaat Charles J. clerk, 17 Bellflower st.
Connell David J. telegrapher, 15 Earl st.
Connolly Patrick H. teamster, 6 Buttonwood st.
Corcoran Harry E. shipper, 3 Belden sq.
Corman Charles A. leathercutter, 1 Grant st.
Corrigan Arthur P. machinist, 41 Buttonwood st.
Cosby Albert G. clerk, 105 Buttonwood st.
Costello William G. teamster, 42 Vinton st.
Coughlan Edward F. grocer, 30 Belfort st.
Courtney John P. insurance agent, 1274 Columbia rd.
Courtney John T. laborer, 135 E. Cottage st.
Cowan James, plumber, 39 Buttonwood st.
Cowan Louis F. chemist, 18 Holden pl.
Cox Ambrose J. shipper, 339 Dorchester st.
Coyne Martin J. chauffeur, 41 Dorset st.
Craven John, shipper, 18 Eastman st.
Crowley Thomas J. clerk, 7 Hamlet st.
Crowley Timothy J. teamster, 24 Lark st.
Cuervels Louis F. clerk, 39 Woodward st.
Cullity Daniel, laborer, 245 E. Eighth st.
Curley Owen J. laborer, 267 E. Eighth st.

Daley Patrick H. clerk, 7 Clapp st.
Dalton James E. metal sorter, 22 Bellflower st.
Daly Cornelius J. carpenter, 375 Dorchester st.
Daly James E. builder, 8 Sumner st.

Ward 11, continued.

D'Angelo Frank M. insurance agent, 13 Grant st.
Days William J. foreman, 689 Columbia rd.
DeHont Joannes B. A. cigarmaker, 24 Buttonwood st.
Desmond George H. clerk, 7 Annapolis st.
Desmond Jeremiah A. salesman, 56 Crescent av.
Devine Thomas J. moulder, 271 Boston st.
Dick William H. restaurateur, 24 Pearl st.
Dickman Herman, grocer, 143 Boston st.
Diedrich William J. machinist, 16 Bellflower st.
Dineen John Joseph, waiter, 8 Bellflower st.
Dix Edward A. milkman, 20 Bellflower st.
Dobbyn Richard I. clerk, 5 Cottage st.
Donovan George F. stagehand, 90 Mt. Vernon st.
Donovan Mathew M. laborer, 110 Buttonwood st.
Dooley Patrick H. boilermaker, 5 Blake ter.
Dooley William J. teamster, 6 Dunham st.
Doolin John, clerk, 210 W. Ninth st.
Douglas Frank C. carpenter, 322 Dorchester st.
Dowling Peter G. agent, 159 W. Ninth st.
Driscoll Thomas, printer, 285 Dorchester st.
Ducey Henry J. expressman, 24 Washburn st.
Duffy George P. teamster, 72 Buttonwood st.
Duggan Thomas J. clerk, 604 Dorchester av.
Duncan Edward J. machinist, 20 Howell st.
Dwelley Lemuel M. produce, 47 Pleasant st.
Dwelley Walter D. chauffeur, 5 Newman st.
Dwyer Richard E. boilermaker, 8 Boston pl.
Dyer William H. machinist, 39 Crescent av.

Eadie Clifton H. laborer, 18 St. Margaret st.
Edwards William, merchant, 718 Dudley st.
Ellis William J. furniture, 22 Belfort st.
Enemark Christian, stitcher, 5 W. Bellflower st.
Erwin Edward A. merchant, 1019 Dorchester av.

Faherty Patrick, clerk, 17 Bellflower st.
Feeney Patrick J. laborer, 11 Harbor View st.
Fenner John T. teamster, 326 Dorchester st.
Finn Michael, chauffeur, 28 Pond st.
Fitzgerald Edward J. coremaker, 28 Bellflower st.
FitzGerald John J. salesman, 131 Boston st.
Fitzgibbons John, teamster, 43 Vinton st.
Flaherty John, laborer, 261 E. Eighth st.
Fleming Thomas E. checker, 114 W. Ninth st.

Ward 11, continued.

Fogg Charles A. bookkeeper, 755 Columbia rd.
Forsling Charles E. electrician, 374 Dorchester st.
Foulsham Robert W. clerk, 30 Rawson st.
Francis Joseph J. teamster, 19 Dexter st.
Fraser Thomas F. retired, 269 E. Cottage st.
Furlong Charles J. superintendent, 606 Dorchester av.

Gardner John J. manager, 16 Bellflower st.
Garvey Patrick J. clerk, 20 Bellflower st.
Geary Joseph M. salesman 757 Columbia rd.
Gerrity William, rubberworker, 11 Bellflower st.
Gill Matthew M. shipper, 31 Sudan st.
Gillespie James G. plumber, 667 Columbia rd.
Gillespie Robert S. salesman, 683 Columbia rd.
Goldfarb Samuel S. provisions, 263 Dorchester st.
Gorham Joseph T. salesman, 1 Dexter st.
Gorman Thomas H. teamster, 546 Dorchester av.
Gormeley Bernard B. bottler, 9 Alvan terrace.
Graham John, laundryman, 8 Vinton st.
Graham Patrick H. paper dealer, 39 Harvest st.
Granski John, grocer 5 Annapolis st.
Grant Charles A. laborer, 37 Preble st.
Grant Harold J. clerk, 397 Dorchester st.
Greatrix John T. laborer, 500 Southampton st.
Griffin Anthony, teamster, 211 Boston st.
Griffin John F. clerk, 8 Vale st.
Griffin Orlando S. foreman, 5 Dawes ter.

Ham George W. clerk, 161 Sydney st.
Hammond Harry B. real estate, 44 Pearl st.
Hanson Ernest A. pipe coverer, 16 Frederick st.
Harding Charles E. laborer, 718 Columbia rd.
Harkins Fred A. advertising, 106 Buttonwood st.
Harrigan T. Robert, insurance, 1280 Massachusetts av.
Harrington Frank C. engineer, 845 Columbia rd.
Harris Nathaniel, pipefitter, 72 Crescent av.
Harrty William F. clerk, 40 Crescent av.
Hayes John, steamfitter, 13 Buttonwood st.
Heger Raphael, repairer, 9 Lark st.
Hendry George J. paper ruler, 16 Chase st.
Higgins John G. clerk, 60 Romsey st.
Hirsh Samuel, florist, 37 Humphreys st.
Hogan Martin F. teamster, 13 Buttonwood st.
Hohman Anthony coal, 32 Dorset st.
Holden Robert A. packer, 19 Washburn st.

Ward 11, continued.

Hollyday J. Stewart, superintendent, 19 Pleasant st.
Holt Charles S. electrician, 17 Annabel st.
Hooton Benjamin F. jr. electrician, 813 Dorchester av.
Horan Patrick H. clerk, 280 Dorchester st.
Hoye Peter M. clerk, 4 Austin av.
Huskins John A. iceman, 125 Buttonwood st.
Hutcheson William D. merchant, 41 Bakersfield st.

Irwin Henry T. laborer, 14 Vinton st.

Jaeger Hans, trader, 3 Lyman ter.
Jaeger Stephen, elevatorman, 28 Bellflower st.
Jakegesky Stefan, ironmoulder, 1 Boston pl.
James Walter F. truckman, 22 Belden st.
Johanson Axel, machinist, 26 Hinckley st.
Johnson Charles, shipper, 38 Vinton st.
Joyce Joseph, foreman, 247 E. Ninth st.

Keating Michael J. clerk, 164 E st.
Keehan Thomas, laborer, 17 Boston pl.
Keenan Thomas M. clerk, 20 Edison green.
Keene Henry F. expressman, 25 Bellflower st.
Kelley Frank L. clerk, 7 Elder st.
Kelley James F. electrician, 7 Wesley st.
Kelley James H. foreman, 34 Edison green.
Kelley William J. printer, 906 Dorchester av.
Kelligrew James A. salesman, 7 Chase st.
Kelly Henry J. laborer, 35 Buttonwood st.
Kelly Martin F. chauffeur, 49 Crescent av.
Kenny John, teamster, 588 Dorchester av.
Keohane Timothy J. bookkeeper, 23 Howell st.
Kerr John F. clerk, 84 Stoughton st.
Kiley Joseph V. metal dealer, 722 Columbia rd.
Kirby John F. shoe dealer, 19 Victoria st.
Klause Andrew F. collector, 1282 Columbia rd.
Knight James P. carpenter, 49 Willis st.
Kraemer Mathias, engineer, 17 Lark st.
Kuhn Peter L. salesman, 40 Vale st.
Kulda Wenzl, tailor, 532½ Dorchester av.

Landers Richard S. salesman, 33 Sumner st.
Lane Henry O. superintendent, 9 Sumner rd.

Ward 11, continued.

Leoponti Luigi, fruit, 239 Boston st.
Lundberg Ernest G. druggist, 37 Elder st.
Lynch Timothy, shipper, 51 Harbor View st.

Machon Daniel C. silvermoulder, 39 Pleasant st.
MacNeil James J. painter, 369 Dorchester st.
Madden John H. shipper, 9 Boston st.
Magner James A. bottler, 6 Grafton st.
Maharan Henry R. painter, 16 Clapp st.
Mahoney Cornelius J. jr. clerk, 701 Columbia rd.
Mahoney Peter P. manager, 29 Bellflower st.
Mahoney Thomas J. jr. piano mover, 24 Belfort st.
Mahoney Timothy J. salesman, 11 Annapolis st.
Malone Christopher J. teamster, 10 Champney st.
Maloney John J. ironworker, 1274 Columbia rd.
Manton Alfred H. laborer, 4 Belden sq.
Martin George A. shipper, 734 Columbia rd.
Mason George H. ice cream, 24 Hinckley st.
Mathews Joseph B. clerk, 24 Bellflower st.
Maxfield Charles E. T. machinist, 137 Boston st.
McCabe Michael J. laborer, 247 E. Eighth st.
McCann Daniel A. bookkeeper, 77 Sumner st.
McCarthy Charles J. salesman, 300 Dorchester st.
McCarthy Gerald J. clerk, 30 Bellflower st.
McCarthy William J. agent, 863 Columbia rd.
McCormick John T. agent, 26 Edison green.
McDermott John Edward jr. chauffeur, 48 Preble st.
McDonald John, ironworker, 184 E st.
McDonough Patrick S. longshoreman, 158 Boston st.
McEachern Angus D. coal, 123 Boston st.
McFadden John D. laborer, 50 St. Margaret st.
McGaffigan Neil J. bookkeeper, 23 Harbor View st.
McGarry James B. teamster, 149 Boston st.
McGee William J. agent, 18 Chase st.
McGowan George H. electrician, 269 Dorchester st.
McGrath John, laborer, 10 Bellflower st.
McHoul David, beltmaker, 30 Spring Garden st.
McKellar James L. foreman, 16 Harvest st.
McKenna George Alexander, fruit, 320 Dorchester st.
McNamara John, foreman, 93 Buttonwood st.
McQuade Patrick, melter, 283 E. Eighth st.
Meade Thomas F. blacksmith, 53 Clapp st.

Ward 11, continued.

Mills Ralph C. foreman, 346 Dorchester st.
Minton Edwin F. clerk, 12 Elder st.
Mitchell Thomas E. baker, 92 Buttonwood st.
Molloy Peter F. chauffeur, 46 Middle st.
Moore Edward J. photographer, 16 Chase st.
Moran Patrick, salesman, 35 Harbor View st.
Moriarty John E. clerk, 7 Bellflower st.
Morony Patrick C. laborer, 110 Saxton st.
Morton Sidney Ernest, moulder, 28 Belden st.
Mossman Frank Lewis, operator, 53 Bakersfield st.
Mulcahy Thomas J. welder, 7 Grant st.
Muldoon Charles F. bookkeeper, 18 Bellflower st.
Mulvey Eugene J. mailer, 607 Dorchester av.
Murphy John H. gasfitter, 23 Thornley st.
Murphy M. Thomas, ticket seller, 29 Eastman st.
Murray George H. superintendent, 134 Boston st.

Nawn John J. inspector, 763 Columbia rd.
Neff Edward, retired, 59 Sagamore st.
Nissen Walter D. buyer, 24 Morrill st.
Novak William, clerk, 1282 Columbia rd.

O'Brien Charles D. gasfitter, 51 Buttonwood st.
O'Brien Daniel J. teamster, 266 Dorchester st.
O'Brien Dennis, foreman, 68 Bakersfield st.
O'Brien George J. clerk, 63 Crescent av.
O'Brien John J. ironworker, 11 Bellflower st.
O'Brien John J. florist, 25 Hinckley st.
O'Brien Thomas E. teamster, 88 Crescent av.
O'Connor Frederick, clerk, 553 Dorchester av.
O'Hare James, engineer, 975 Dorchester av.
Ohrenberger Henry H. merchant, 132 Stoughton st.
O'Kane Henry J. salesman, 39 Crescent av.
O'Keefe James J. teamster, 201 East Cottage st.
O'Neil Thomas A. lithographer, 53 Bakersfield st.
O'Neill John J. bookkeeper, 14 Harvest st.
O'Keefe Charles L. foreman, 718 Columbia rd.
O'Keefe Patrick J. foreman, 4 Pleasant st.
O'Toole Martin J. merchant, 14 Willis st.

Parker Herbert L. merchant, 84 Sumner st.
Pavitt Frederick W. machinist, 926 Dorchester av.
Pendergast James E. salesman, 29 Thornley st.

Ward 11, continued.

Peters Alexander, painter, 6 Pearl st.
Peters John F. machinist, 325 Dorchester st.
Peterson Walter E. foreman, 135 Boston st.
Pickford Samuel E. flagman, 19 Harbor View st.
Pierce Walter V. bookbinder, 535 Dorchester av.
Piotti Louis A. bricklayer, 22 Grant st.
Poole William E. watchman, 774A Dudley st.
Pray Thomas H. contractor, 337 Dorchester st.

Quinlan Benjamin, foreman, 16 Jenkins st.
Quinlan Daniel F. manager, 62 Harbor View st.
Quirk John, shipper, 25 Harbor View st.

Reagan John J. oiler, 114 Boston st.
Reardon Cornelius, machinist, 249 E. Eighth st.
Reardon William H. manager, 59 Bakersfield st.
Reber William F. shipfitter, 283 Dorchester st.
Regan John F. inspector, 8 Vale st.
Reinhart Harvey C. printer, 261 E. Ninth st.
Richards William J. draughtsman, 20 Carson st.
Riley Edward J. clerk, 84 Roseclair st.
Roberts Andrew S. plasterer, 798 Dorchester av.
Roberts Thomas A. carpenter, 757 Columbia rd.
Robinson Luther, telephones, 675 Columbia rd.
Roche Daniel, clerk, 10 Buttonwood st.
Rogers James J. woodworker, 86 Preble st.
Rosebach George E. painter, 133 Mercer st.
Ryan John J. clerk, 44 St. Margaret st.

Saunders John A. retired, 56 Harvest st.
Schell Charles A. electrician, 8 Buttonwood st.
Schmitt Louis, confectioner, 632 Dorchester av.
Sculley Robert W. pressman, 56 Dorset st.
Sheehan J. Frank, machinist, 105 Buttonwood st.
Sheen William D. leather worker, 141 Boston st.
Silva Frank M. carpenter, 726 Columbia rd.
Slack John T. laborer, 321 Dorchester st.
Slattery Michael J. shipfitter, 68 Bakersfield st.
Smith Patrick H. salesman, 147 Boston st.
Smith Robert, baker, 50 Mt. Vernon st.
Sollis Elmer L. contractor, 4 Chase st.
Spaulding Arthur C. foreman, 86 Buttonwood st.
Spear Charles H. butcher, 59 Bakersfield st.
Spofford Louis N. optician, 175 Sydney st.

Ward 11, continued.

Spratt William, brassfinisher, 37 Crescent av.
Stanley Henry J. leatherworker, 10 Cawfield st.
Stanwood Herman D. salesman, 5 Alvan ter.
Steensen Peter S. carpenter, 36 Belfort st.
Steeves Clarence E. teamster, 7 Wadleigh pl.
Stewart Alfred S. laborer, 356 Dorchester st.
Sullivan James, foreman, 588 Dorchester av.
Sullivan William J. shoeworker, 21 Harbor View st.
Swart Solomon, fruit, 30 Jenkins st.
Sweeney Joseph A. rubber tires, 16 Mayfield st.
Swenson Carl, clerk, 247 Boston st.

Thoms Robert J. paper roller, 6 Liberty st.
Tobin Charles J. bookkeeper, 226 E. Cottage st.
Toomey William P. diemaker, 757 Dorchester av.
Torrey Charles H. rubberworker, 175 Boston st.
Troy James H. salesman, 87 Sumner st.
Twohig John F. printer, 7 Bellflower st.

Urech James F. upholsterer, 45 Crescent av.
Urich William A. pianotuner, 998B Dorchester av.

Vanerin Leonard, bricklayer, 17 Grant st.

Waggett Joseph F. shipper, 38 Harbor View st.
Wakeling George F. auto repairer, 17 Hillsboro st.
Walker Leo F. meatcutter, 34 Locust st.
Walsh Andrew, engineer, 15 Harbor View st.
Warnock William H. agent, 85 Mercer st.
Warren Daniel J. painter, 11 Frederick st.
Weare John H. machinist, 283 Dorchester st.
Whalen James P. tobacco, 652 Columbia rd.
Wheeler Walter H. clerk, 673 Columbia rd.
Wheelock Rhey A. foreman, 351 Dorchester st.
White James P. chocolate maker, 86 Roseclair st.
Whooley James C. teamster, 19 Howell st.
Wilde Charles J. machinist, 48 Ellery st.
Willis William J. shipper, 366 Dorchester st.
Wood Frank E. druggist, 5 Alvan ter.
Wood William T. printer, 501 Southampton st.
Wysrynski Wladislaw, storekeeper, 630 Dorchester av.

Yeager Frank H. furrier, 339 E. Eighth st.
Yeoman John W. teamster, 273 E. Eighth st.

WARD 12.

Allen John J. shipfitter, 46 Burrell st.
Aronson Louis, storekeeper, 884 Harrison ave.
Attridge Michael, clerk, 40 Brook ave.

Barry William F. steamfitter, 17 Huckins st.
Bartello Frank W. printer, 363 Dudley st.
Bauer Thomas F. B. bookbinder, 269 Eustis st.
Bearse Lawrence S. clerk, 28 Mt. Pleasant av.
Becker John T. clerk, 2 Dayton av.
Beckwith Leslie W. merchant, 60 Winthrop st.
Bendery Paul, baker, 6 Carlow st.
Bennett William T. teamster, 12 Leyland st.
Bentham Adolphus, laborer, 8 Oakland av.
Blackman Harris, real etsate, 49 Winthrop st.
Blumenthal Edward M. decorator, 82 Winthrop st.
Bolton Walter E. machinist, 22 Greenville st.
Bonyman William C. glazier, 674 Massachusetts av.
Borden Charles F. salesman, 57 East Springfield st.
Bossi Charles A. printer, 32 Burgess st.
Boussy Frederick A. baker, 136 Winthrop st.
Brady Charles J. laborer, 18 Reed st.
Brennan Albert C. secretary, 26 Dunmore st.
Brennan Augustin D. metalworker, 22 Dennis st.
Brooks William A. carpenter, 3 Baker pk.
Brosnan Jeremiah, horseshoer, 24 Dearborn st.
Brown Thomas H. laborer, 5 Desmond st.
Burke Leo M. steamfitter, 75 Yeoman st.
Burns Michael J. pressman, 885 Harrison av.
Burns Walter J. insurance, 285 Dudley st.
Burrell William F. clerk, 14 Leyland st.

Cahill Andrew J. advertising, 194 Hampden st.
Cahill Thomas H. jr. clerk, 194 Hampden st.
Cairnes Daniel J. teamster, 64 Zeigler st.
Caldwell John E. machinist, 14 Rockford st.
Callahan John J. merchant, 252 Dudley st.
Carey Francis L. surveyor, 439 Dudley st.
Carey Thomas J. liquors, 19A Palmer st.
Carmody John A. stenographer, 67 Clifton st.
Carney Daniel L. clerk, 53 Brook av.

Ward 12, continued.

Carr John J. laborer, 49 Brook av.
Casey Owen L. salesman, 656 Massachusetts av.
Charron Godfroid, wood carver, 7 Huckins st.
Chase Charles W. manager, 2 Cleveland st.
Clancey Francis S. plumber, 17 Gertrose st.
Clancy Patrick, teamster, 54 Chadwick st.
Clancy, Walter J. chauffeur, 12 Rollins ct.
Clapp Howard W. salesman, 35 Mt. Pleasant av.
Clark Henry E. teamster, 926 Albany st.
Cogan Joseph L. foreman, 1 Zeigler pl.
Cohen Harris, storekeeper, 97 Hampden st.
Cohen Richard S. teamster, 2 Brook av.
Colbert William L. waiter, 302 Dudley st.
Collins Garret A. manager, 2130 Washington st.
Collins Patrick J. laundryman, 9 Brook av.
Connelly Daniel F. laborer, 883 Albany st.
Connery John H. clerk, 20 North av.
Connolly William Stephen, clerk, 252 Dudley st.
Connor William P. manager, 24 Mall st.
Conroy Peter, insurance agent, 14 Forest st.
Cook Neal R. machinist, 93 Hunneman st.
Cooper Thomas A. jr. shipworker, 54 Adams st.
Cotter Danier E. jr. teamster, 68 Eustis st.
Cotter William J. teamster, 9 Gertrose st.
Craig James D. salesman, 1750 Washington st.
Crane Alton R. carpenter, 225 Dudley st.
Croan Nathan, laborer, 25A Adams st.
Cullen Patrick J. cutter, 7 Mt. Pleasant av.
Cunniff John J. roofer, 111 George st.
Curley Bernard, blacksmith, 927 Albany st.
Curley James J. metalworker, 78 Hampden st.
Curley John J. confectioner, 19A Clifton st.
Curley Thomas F. laborer, 24 Forest st.
Curley William F. clerk, 289 Dudley st.
Curran Herbert F. carpenter, 49 Clarence st.
Currie John A. bookkeeper, 24 Winslow st.
Curry James E. teamster, 15 Dearborn pl.

Dacey Michael J. teamster, 900 Albany st.
Davin James M. bricklayer, 911 Harrison av.
Dean James S. superintendent, 5 Woodville pk.
De Courcy Michael J. painter, 12 Ambrose st.
Deering Edward J. stevedore, 51 Forest st.
Delany Henry J. driver, 33 W. Cottage st.
De Neill John F. merchant, 391 Dudley st.

Ward 12, continued.

Devanney William H. laborer, 70 George st.
Devine Thomas F. fireman, 8 Sherwood st.
Doble Leo F. salesman, 14 Stafford st.
Doble Ralph E. painter, 25 E. Springfield st.
Doherty Arthur T. horseshoer, 875 Harrison av.
Dolan John J. laborer, 90 E. Lenox st.
Donahue John, laborer, 3 Albion st.
Donohue Thomas F. tailor, 171 Dudley st.
Donovan Michael J. stone cutter, 11 E. Springfield st.
Donovan Timothy, machinist, 17 E. Springfield st.
Dooley Michael J. leather, 24 Robey st.
Dow John H. teamster, 822 Albany st.
Dowd Andrew J. salesman, 24 Clarence st.
Dowd Theodore, blacksmith, 25 Clarence st.
Doyle John W. salesman, 50 Moreland st.
Doyle William H. clerk, 94 Moreland st.
Draper Henry F. machinist, 6 Warren st.
Drew Charles H. machinist, 100 Zeigler st.
Drew Michael S. salesman, 141 Eustis st.
Driscoll John J. clerk, 10 Dennis st.
Duffy John J. clerk, 847 Albany st.
Dunn William J. laborer, 876 Albany st.

Earl Budd C. manager, 27 Burgess st.
Earle Martin F. clerk, 41 Forest st.
Easterbrook George T. clerk, 3 Batchelder st.
Eastman Charles H. heating, 37 Forest st.
Eaton Joseph C. clerk, 190 Eustis st.
Eaton Lewis H. finisher, 912 Albany st.
Egan William R. chauffeur, 173 Winthrop st.
Eichorn George W. brassfinisher, 32 Yeoman st.
Eisenstadt David, merchant, 935 Albany st.
Elliott John, wine clerk, 6 Leyland st.

Farren George A. printer, 45 E. Springfield st.
Farrey James, teamster, 122 Shirley st.
Faulkner John, blacksmith, 54 Chadwick st.
Fellows Charles H. shipper, 4 Mt. Pleasant av.
Felt William E. W. printer, 22 Forest st.
Filbourne Joseph H. real estate, 158 Eustis st.
Finigan Cornelius F. melter, 33 Clarence st.
Fink Joseph L. superintendent, 1 Leyland st.
Finneran William M. laborer, 22 Clarence st.
Fischer John N. jr. clerk, 6 Brook av.
Fitzgerald John J. shoeworker, 152 Eustis st.

Ward 12, continued.

Fitzgerald Thomas J. shipper, 885 Harrison av.
Fitzpatrick Francis E. broker, 36 Clarence st.
Flynn John A. finisher, 18 E. Cottage st.
Foley Robert, clerk, 201 Eustis st.
Foley Timothy, chauffeur, 24 Baker pk.
Ford Joseph M. stockman, 3 Kearsage av.
Fox Charles J. clerk, 3 Batchelder st.
Foye William J. waiter, 362 Dudley st.
Frech Edward C. shoemaker, 55 Dearborn st.
Frediani Manfredo, merchant, 326 Dudley st.
Fredman Samuel, grocer, 90 E. Lenox st.
Funke Henry A. clerk, 51 Chadwick st.

Galvin Patrick F. woolworker, 11 E. Springfield st.
Garrity Richard W. agent, 796 Albany st.
Gass Frederick E. clerk, 1 Batchelder st.
Gately John J. butcher, 3 Vine st.
Gates Carroll W. bookkeeper, 628 Dudley st.
Geary William T. salesman, 4 Lewis pl.
Gibbons James J. waiter, 19 Langdon st.
Gifford Frederick W. real estate, 15 E. Cottage st.
Gillespie James J. teamster, 144 Gerard st.
Gilligan Hugh J. roofer, 127 Eustis st.
Glennen Patrick J. laborer, 91 Shirley st.
Goldman Morris, merchant, 113 Hampden st.
Goldman Wolf, tailor, 11 Thorndike st.
Goldstein David, cigars, 361 Dudley st.
Gordon William H. bookkeeper, 2 Woodville st.
Grady Charles J. machinist, 72 Eustis st.
Graham Charles A. salesman, 678 Massachusetts av.
Graham Vincent J. bookkeeper, 31 Batchelder st.
Grant John A. shoemaker, 30 Adams st.
Greaney Martin, teamster, 29 Blue Hill av.
Griffin Thomas A. puttymaker, 106 Hampden st.
Griffin William V. messenger, 3 Dayton av.
Grignon Henry L. driver, 26 Batchelder st.

Haines James J. proofreader, 6 Warren st.
Hall James, teamster, 13 Carlow st.
Hallberg Oscar, pianoworker, 23 Clarence st.
Halloran John J. machinist, 26 Huckins st.
Hartnett George H. tallyman, 6 Alther st.
Hoffman Frank E. roofer, 50 Island st.
Honen Rubin F. machinist, rear 196 Dudley st.
Hook Edward G. retired, 59 Winthrop st.

Ward 12, continued.

Hooley James J. musician, 1 Dayton av.
Hoye Vincent J. salesman, 92 Blue Hill av.
Hunt Thomas J. teamster, 23 Adams st.

Inman Cecil E. foreman, 9 Pevear pl.

Jones Thomas F. mechanic, 482 Dudley st.
Jordan Charles H. teamster, 65 Batchelder st.

Keating Edward, manufacturer, 4 Baker pk.
Keefe Daniel F. laborer, 127 Gerard st.
Keefe Thomas E. printer, 34 Clarence st.
Kelley George E. cutter, 53 Batchelder st.
Kelly James F. clerk, 25 Blue Hill av.
Kennedy James, laborer, 7 Prescott pl.
Kidney William H. bookkeeper, 678 Massachusetts av.
Kiley Ferdinand J. printer, 4 Dunmore st.
Kirk Adolf N. S. upholsterer, 19 Albion st.
Knowlton Arthur W. elevator operator, 7 Leyland st.

Lanagan William J. machinist, 4 Fremont av.
Lanergan Edward F. salesman, 2 Forest st.
Lanergan William N. laborer, 2 Orchard st.
Larner Israel, junk dealer, 128 Shirley st.
Lawlor Peter P. cooper, 30 Clarence st.
Leahey Thomas J. driver, 42 Blue Hill av.
Learned Frederic W. laborer, 917 Harrison av.
Lennon Edward J. pianoworker, 44 Fellows st.
Leonard John J. salesman, 42 Blue Hill av.
Leslie Alva L. jeweler, 7 Blue Hill av.
Lewis Hyman J. cutter, 60 Hampden st.
Linton Joseph J. moulder, 64 Ziegler st.
Lionto Antonino, barber, 32 Winslow st.

Madden James F. foreman, 21 Clifton st.
Mahoney Charles, shoeworker, 997 Harrison av.
Mahoney James, tailor, 36 Rockford st.
Mahoney Michael, laborer, 29 Albion st.
Manning Archibold S. harnessmaker, 662 Massachusetts av.
Manning William, porter, 4 Vine av.
Margraf Frank, finisher, 21 Clarence st.
Marino Guiseppe, shoemaker, 185 Dudley st.
Marley James F. builder, 64 Forest st.
Marshall Clement M. barber, 505A Dudley st.

Ward 12, continued.

Maxwell Robert S. painter, 33 Burgess st.
McAuley Daniel, foreman, 25 Adams st.
McCarthy Charles A. ticket agent, 25 Burgess st.
McCarthy Dennis, clerk, 12 Baker pk.
McCarthy Joseph H. plumber, 275 Dudley st.
McCormack John, laborer, 912 Harrison av.
McDevitt Cornelius, laborer, 76 East Lenox st.
McDonald Thomas H. clerk, 64 Blue Hill av.
McGee Frank, machinist, 9 Burrell st.
McKeever James F. foreman, 987 Harrison av.
McKinney Guilford S. waiter, 19 Newcomb st.
McLaughlin John H. moulder, 24 Clarence st.
McLaughlin William, engineer, 279 Dudley st.
McMahon Frank, steamfitter, 258 Eustis st.
McMahon Michael, freighthandler, 9 Batchelder st.
McMahon Patrick, breweryworker, 5 Clifton st.
McMenimon James A. teamster, 67 Chadwick st.
McNealy Frank H. clerk, 32 Mt. Pleasant av.
McNulty John J. wood carver, 225 Dudley st.
McQuade Peter T. retired, 430 Dudley st.
Middleton Robert, baker, 3 Baker pk.
Monahan John J. mechanic, 23 Clarence st.
Monahan Patrick, laborer, 23 Clarence st.
Monahan Thomas J. laborer, 27 Clifton st.
Moore George, laundryman, 25 Albion st.
Moore Nicholas, cooper, 270 Eustis st.
Moore Vincent F. painter, 27 E. Springfield st.
Morehouse John A. teamster, 100 Winthrop st.
Morgan James H. coremaker, 389 Dudley st.
Morrison Tyler P. bookkeeper, 26 Greenville st.
Mudgett George L. cutter, 3 Dennis st.
Mullaly Erenest S. J. draughtsman, 34A Blue Hill av.
Mullane Jeremiah, auto repairer, 87 Fellows st.
Mulligan Edward A. engineer, 88 Zeigler st.
Mulvee James, salesman, 4 Stafford st.
Munro Hugh, baker, 3 Leyland st.
Murphy Jeremiah J. boilermaker, 20 Dennis st.
Murphy Michael J. teamster, 913 Albany st.
Murphy, Thomas J. horseshoer, 72 Mt. Pleasant av.
Murray William E. packer, 9 Winslow st.

Nawn John J. contractor, 63 Eustis st.
Nayler John H. carpenter, 51 Brook av.
Neill James T. printer, 35 Forest st.

Ward 12, continued.

Nolan John, teamster, 33 Hampden st.
Noyes J. Pummer, teamster, 985 Harrison av.

Oakem William, gasmaker, 27 Shirley st.
O'Brien John R. teamster, 7 Clarence st.
O'Gara James J. upholsterer, 5 Pevear pl.
O'Neill James, coal, 3 Orchard Park st.
O'Rourke John J. piano tuner, 27 Adams st.
Orr William E. machinist, 251 Dudley st.

Patten Thomas E. clerk, 1 Davis pl.
Peters George W. blacksmith, 53 Adams st.
Peters James, boilermaker, 234 Dudley st.
Pfeiffer Philip J. moulder, 55 Yeoman st.
Phillips Solomon, engineer, 58 Adams st.
Pierce Sumner H. salesman, 31 Burgess st.
Potter Francis J. fireman, 880 Albany st.
Pratt Chandler H. cutter, 7 Winthrop st.

Queeney Thomas F. salesman, 42 Norfolk av.
Quinn James A. electrician, 13 Stafford st.
Quinn Michael F. machinist, 41 Batchelder st.

Randlett Frank H. carpenter, 110 Blue Hill av.
Raskind Samuel, meatcutter, 72 Hampden st.
Reed Frederick E. clerk, 5 Mt. Pleasant av.
Reed Harold A. operator, 5 Newman pl.
Reed William H. teamster, 3 Chadwick st.
Regan Patrick, laborer, 29 Dennis st.
Rehm George F. boxmaker, 43 Randall st.
Reynolds John J. ropemaker, 8A Adams st.
Rice William P. shoemaker, 231 Dudley st.
Richardson Jacob W. writer, 12 Dunmore st.
Riskin Jacob S. furniture, 8 Hunneman st.
Roghaar Edward N. craneman, 7 Brook av.
Rohen John J. teamster, rear 11 Adams st.
Rollins Walter L. contractor, 50 Blue Hill av.
Rossi Carlo, grocer, 45 Batchelder st.
Ruggles William A. laborer, 664 Massachusetts av.
Ryan George D. stonecutter, 40 Palmer st.

Savage Richard J. haberdasher, 92 Winthrop st.
Schnetzer Herman, baker, 57 Blue Hill av.

Ward 12, continued.

Seacy John C. teamster, 23 Thorndike st.
Sedgley John O. rigger, 107 Fellows st.
Sexton Albert E. polisher, 38 Clarence st.
Shaughnessey Stephen, contractor, 54 Blue Hill av.
Shaw Charles W. salesman, 2 Woodville ter.
Shaw Earl B. compositor, 59 Forest st.
Shay William E. laborer, 15A Dennis st.
Shea Cornelius C. clerk, 102 Fellows st.
Shea John H. buyer, 668½ Dudley st.
Sheedy John T. ironworker, 886½ Harrison av.
Sheehy Patrick, machinist, 76 Blue Hill av.
Sheils Hugh, brassworker, 53 E. Lenox st.
Sherman Howard L. shipper, 102 George st.
Shone Joseph W. inspector, 8 Dunmore st.
Simmons Michael F. salesman, 9 Woodville pk.
Simon Abraham A. merchant, 91 W. Cottage st.
Simons Edward, cigarmaker, 69 Batchelder st.
Simons Samuel, printer, 687 Massachusetts av.
Slater William T. engineer, 41 E. Springfield st.
Smith Conway C. elevatorman, 28 E. Lenox st.
Smith Edgar N. salesman, 1 Kearsage ter.
Smith John F. machinist, 14½ Adams st.
Smith Martin J. foreman, 45 Burrell st.
Smith Richard P. plumber, 11 Alther st.
Smith William L. janitor, 9 Winthrop st.
Snyder John F. clerk, 5 Stafford st.
Spillane James A. draughtsman, 46 Clarence st.
Spooner George A. T. clerk, 30 Dearborn st.
Stahl, Morris, pedler, 122 Blue Hill av.
Stanley Adoniram J. meatcutter, 5 Albion st.
Stewart Charles A. shipworker, 46 Clarence st.
Studdiford Henry P. salesman, 36 Forest st.
Sullivan Andrew C. clerk, 666 Massachusetts av.
Sullivan Cornelius P. carpenter, 40 Clarence st.
Sullivan Daniel F. laborer, 45 Fellows st.
Sullivan Florence, shipper, 91 Farnham st.
Sullivan James J. hatter, 17 Dennis st.
Sullivan John, pressman, 56 Reading st.
Sullivan John J. motorman, 58 Mt. Pleasant av.
Sullivan Michael J. teamster, rear 6 Dunmore st.
Sullivan Patrick, blacksmith, 58 Burrell st.
Sullivan Patrick, laborer, 41 E. Springfield st.
Sullivan Walter D. piano tuner, 45 Fellows st.
Sullivan William F. painter, 16 Fellows ct.
Sullivan William J. foreman, 122 Blue Hill av.

Ward 12, continued.

Tenney Charles J. salesman, 34A Blue Hill av.
Theall Levi J. tallyman, 4 Brown st.
Thomas John L. teamster, 929 Harrison av.
Tighe Francis P. clerk, 120 Blue Hill av.
Toohey James, moulder, 888½ Harrison av.
Townsend Frederick H. foreman, 7 Fairland st.
Tracy Francis J. teamster, 25 Blue Hill av.
Tully Martin J. roofer, 71 Batchelder st.

Vaas John J. bookkeeper, 299 Dudley st.
VanGemert Anthony, compositor, 2 Fremont av.
Vinick Charles, repairman, 900 Harrison av.
Vogel Henry, ticket agent, 1942 Washington st.

Walker John, manager, 76 Forest st.
Wallace Robert J. jr. steamfitter, 102 Zeigler st.
Wallace William, janitor, 37 Yeoman st.
Walsh Thomas F. plasterer, 28 Adams st.
Walsh Thomas L. machinist, 881 Harrison av.
Walsh William E. accountant, 92 Blue Hill av.
Ward Charles J. varnisher, 35 Blue Hill av.
Weaver William J. shipper, 48 Adams st.
Wedberg Charles W. machinist, 299 Dudley st.
Welton Peter J. shipper, 267 Eustis st.
Whalen Henry E. buyer, 28 Baker pk.
Wieczorek George, motorman, 681 Massachusetts av.
Wiggin Herbert L. machinist, 1 Mulberry pl.
Wilde George, retired, 5 Dennis st.
Wilson Daniel W. laundryman, 25 Albion st.
Wilson Frank S. civil engineer, 209 Dudley st.
Wood James R. teamster, 836 Albany st.
Woodward Charles S. merchant, 39 Vine st.
Wright William H. manager, 46 Woodville st.

Yorke Andrew E. buffer, 15A Blue Hill av.
Young Thomas R. engineer, 6 Ambrose st.

WARD 13.

Abrahams Gabriel, packer, 12 Marble st.
Albisser Benjamin F. machinist, 3 Dudley st.
Almy Harold E. reporter, 1761 Washington st.
Anderson Charles H. chauffeur, 9 Hubert st.
Anderson John E. glaier, 8 Hubert st.
Areson Roy D. salesman, 19 Circuit st.
Armington George W. chauffeur, 1 Regent pl.
Athridge Alexander D. steamfitter, 52 Elmwood st.
Austin Joseph L. meatcutter, 9 Benton st.

Barber Robert A. laborer, 7 Coventry st.
Barnes Walter D. porter, 141 Lenox st.
Barrett James J. machinist, 134 Vernon st.
Barry Daniel J. bartender, 62 Cliff st.
Bartlett Frederick A. stockman, 2 Fenwick st.
Beavis Michael F. painter, 511 Massachusetts av.
Behnke Charles W. machinist, 164 Cabot st.
Bell Frank C. salesman, 4 Fountain sq.
Benson Martin, pianomaker, 7 Goldsmith pl.
Bieringer Abraham, merchant, The Warren, St. James st.
Bogan John P. rteired, 44 Guild st.
Boogusch Edward, chauffeuzr, 6A Sumner pl.
Booker Frank E. porter, 16 Davenport st.
Bozier James M. carpenter, 3 Alpine st.
Brackle Charles, carpenter, 41 Cliff st.
Brady William T. teamster, 9 Herman st.
Brewster, Geogre W. storekeeper, 2079 Washington st.
Brooks George G. tailor, 100 W. Springfield st.
Brown Edmond T. salesman, 19 Dana pl.
Browne Edward R. jr. bookkeeper, 4 Dudley pl.
Burckmeyer Clarence T. tinsmith, 63 Sterling st.
Burke James M. metalworker, 7 Auburn st.
Byrnes James R. teamster, 119 Cabot st.

Cadigan Cornelius J. bricklayer, 13 Ruggles st.
Callahan Owen, watchman, 10 Glenwood st.
Callahan Patrick F. J. clerk, 29 Vernon st.
Cardella Joseph, jr. chauffeur, 8 Bicknell av.
Carey Thomas J. machinist, 1104 Tremont st.

Ward 13, continued.

Carey William B. longshoreman, 63 Williams st.
Carmichael Charles Q. banker, 46 Dudley st.
Carrigan John, steamfitter, 1195 Tremont st.
Casey Edward W. nurse, 122 Lenox st.
Casey James J. wireman, 813 Columbus av.
Casneau Frank, teamster, 61 Ruggles st.
Cassidy George M. laborer, 55 Weston st.
Cassidy John B. undertaker, 66 Vernon st.
Caveney Michael J. carpet worker, 38 Dunlow st.
Chapin Charles A. electrician, 815 Columbus av.
Chase Fred I. foreman, 6 Hawthorne av.
Chicoyne Joseph A. carpenter, 1 Worcester pl.
Churchward James A. jr. teamster, 131 Roxbury st.
Cilley Eugene S. painter, 9 Cliff st.
Clark Daniel J. chauffeur, 9 Dallas pl.
Clark William F. jobber, 20½ St. James st.
Clarke Allen H. carpenter, 19 Clifton pl.
Clements Ernest, janitor, 137 Northampton st.
Clune James, carpenter, 2 Fenwick st.
Coakley Gabriel B. waiter, 99 Hammond st.
Cole Edwin W. pianotuner, B Derby pl.
Cole George F. shipper, 46 St. James st.
Conboy Thomas J. lithographer, 868 Columbus av.
Conners Richard, carpenter, 10 Auburn st.
Connor John J. clerk, 28 Williams st.
Conti Gaetano S. barber, 1829 Washington st.
Corbett Joseph E. buffer, 538 Massachusetts av.
Cox William G. porter, 25 Hammond st.
Cronin Joseph, ropemaker, 111 Vernon st.
Cunningham Henry A. machinist, 159 Cabot st.
Cutting Robert S. plumber, 36 Haskins st.

Damon William E. shipper, 2 Sumner pl.
Davenport Christopher C. elevatorman, 33 Camden st.
Daw Michael J. collector, 2397 Washington st.
Devlin James M. salesman, 11 Auburn st.
Devlin Joseph F. shipper, 7 Sarsfield st.
Doherty Patrick, mason, 13 Parnell st.
Doherty Thomas F. teamster, 119 Hampshire st.
Domigan Richard C. janitor, 28 Madison st.
Donohoe Edward H. clerk, 79 Warren st.
Donovan James B. machinist, 103 Vernon st.
Dowd William T. trackman, 24 Arnold st.
Downey John C. draughtsman, 11 Ruggles st.

Ward 13, continued.

Downey Joseph F. painter, 219 Cabot st.
Downing George H. painter, 63 Weston st.
Drew Henry M. electrician, 37 Alpine st.
Driscoll Jeremiah, laborer, 1 Dallas pl.
Drysdale Peter, machinist, 21 Dudley st.
Dunn Charles F. bookbinder, 100 Vernon st.
Dunning John J. shoeworker, 9 Downing st.
Dwyer Maurice P. foreman, 98 Vernon st.

Egan Lawrence C. machinist, 19 Auburn st.
Eichorn Albert H. contractor, 550 Massachusetts av.
Ekland Charles Axel, steamfitter, 9 Juniper st.
Epstein Max, grocer, 4 Winthrop pl.

Fallon James V. electrician, 219 Cabot st.
Finkelstone Albert, teamster, 42 Sarsfield st.
First Robert T. caterer, 15 Kenilworth st.
Fitzgerald Wallace M. foreman, 65 Linden Park st.
Flagg Christopher R. caterer, 1 Chester pl.
Flaherty Louis, machinist, 38 Kent st.
Flaherty Thomas J. meatcutter, 1 Bartlett ter.
Floyd Henry P. painter, 113 Hammond st.
Flynn John J. carpenter, 13 Lamont st.
Foley Charles J. salesman, 84 Vernon st.
Foley John A. shipworker, 3 Sumner pl.
Foley Timothy D. laborer, 54 Cabot st.
Folsom Frank, storekeeper, 20 Sawyer st.
Fox James Joseph, machinist, 1 Cedar st.
Fox John, laborer, 857 Coulmbus av.
France Joseph G. porter, 61 Camden st.
Francis David E. sexton, 40 Hammond st.
Franklin Charles M. salesman, 76 Vernon st.
Freedman Louis R. plumber, 80 Roxbury st.
Freeman George M. H. chauffeur, 68 Sawyer st.

Gallagher Frank, wireworker, 6 Hammett st.
Gallagher Patrick J. cab driver, 6 Dillon st.
Galvin John J. clerk, 31 Newbern st.
Galvin Thomas F. salesman, 13 Auburn st.
Galvin Thomas J. station agent, 7 Dallas pl.
Ganaway George H. P. undertaker, 948 Tremont st.
Gardner Edward A. conductor, 8 Cunard st.
Gervais Treffle, musicmaker, 24 Haskins st.
Gilligan Edward J. tinsmith, 2 Dabney st.

Ward 13, continued.

Glick Joseph, butcher, 6 Oak Grove ter.
Glover William C. carpenter, 9 Tolman pl.
Glynn Edward C. electrician, 3 Church pl.
Goehring John A. machinist, 10 Elmwood st.
Goode Frank, foreman, 31 Newbern st.
Goode Jesse, grocer, 17 Hammond st.
Gould Robert E. conductor, 177 Ruggles st.
Gray Thomas E. pressman, 12 Cliff st.
Greenan William B. truckman, 81 Roxbury st.
Greene William H. laborer, 2 Hubert st.
Griffith Merle R. clerk, 45 Alpine st.
Gumpricht E. Herman, pianotuner, 30 Juniper st.

Haggerty John J. jr. boxmaker, 185 Cabot st.
Hanlon Edward L. jr. brakeman, 8 Sarsfield st.
Hare Alfred E. custodian, 857 Columbus av.
Harris Samuel A. expressman, 18 Windsor st.
Hartnett Patrick, laborer, 1081 Tremont st.
Hasbrauck John A. butter, 148 Camden st.
Hearn John T. undertaker, 14 Hulbert st.
Heffren Thomas M. clerk, 22 Sarsfield st.
Heggie George M. chauffeur, 166 W. Springfield st.
Heintz Charles B. packer, 72 Roxbury st.
Hennessey Stephen W. craneman, 31 Cunard st.
Hickey Charles E. steamfitter, 1779 Washington st.
Higgins Philip M. telephones, 20 Alpine st.
Hill Frank Gaston, tailor, 86 Hammond st.
Horne Julius, chauffeur, 4 Motley st.
Hunneman Joseph H. instructor, 746 Shawmut av.
Hurley James, engineer, 141 Cabot st.

Jenkins Ora C. masseur, 700 Columbus av.
Jensen Charles M. teamster, 1 Kenilworth st.
Johnson Freeman, real estate, 702 Columbus av.
Johnson Warren V. elevatorman, 85 Camden st.
Jones Clarence, laborer, 33 Lenox st.
Jones M. Ezekiel, laborer, 19 Arnold st.
Josselyn George, clerk, 215 Cabot st.

Kadish Abraham, tailor, 722A Shawmut av.
Keefe Patrick, car cleaner, 68 Cabot st.
Keenan John Henry, machinist, 217 Cabot st.
Kelley Joseph M. conductor, 32 St. Francis de Sales st.
Kelly William, teamster, 9 Dudley st.

Ward 13, continued.

Kelly William, laborer, 14 Weston pl.
Kemp Henry A. cook, 18 Camden st.
Kenney Edward T. butcher, 2049 Washington st.
Kenney John W. watchman 249 Roxbury st.
Keough Martin Henry, printer, 11 King st.

Lambert Joseph A. salesman, 32 Kent st.
Lane Daniel F. tinsmith, 3 Bicknell av.
Lane Henry R. clerk, 9 Kent st.
Lane John J. theatricalman, 711 Shawmut av.
Langley James H. boxmaker, 605 Massachusetts av.
Lehmann Charles, bookkeeper, 3 Mt. Warren.
Leonard Martin J. brassfinisher, 19 Lamont st.
Levy Charles, bookkeeper, 619 Massachusetts av.
Lewis Charles A. tailor, 10 Cunard st.
Lewis John J. horseshoer, 5 Ball st.
Lloyd William F. machinist, 1022 Tremont st.
Lundy Frederic J. clerk, 64 Lambert av.
Lynch Daniel J. porter, 853 Columbus av.
Lynch John J. clerk, 5 Madison st.
Lynch William J. leatherman, 58 Northfield st.
Lynsky Thomas A. cement worker, 971 Columbus av.

MacKenzie William D. cabinetmaker, 143 Dudley st.
Madden Frank William, laborer, 6 Vernon pl.
Mahoney Dennis, storekeeer, 6 Linden av.
Mahoney John, carpenter, 115 Cabot st.
Markley Edward D. laborer, 768 Columbus av.
Marsters Frank W. decorator, 5 St. James ter.
Martin Everett F. Janitor, 119 Warren st.
Mayers David A. cook, 9 Benton st.
McAlvin William A. grocery clerk, 144 Lenox st.
McCarthy Frederick, clerk, 860 Columbus av.
McCarthy Michael J. stableman, 1048 Columbus av.
McCone Thomas, machinist, 1 Linden av.
McDonald William H. retired, 35 Cliff st.
McDonough James J. laborer, 1037 Tremont st.
McKean Wendell E. B. clerk, 24 Alpine st.
McKinnon Cornelius, joiner, 287 Cabot st.
McLaren Charles, janitor, 7 Hammett st.
McLeod Colin, foreman, 157 Roxbury st.
McNally Andrew J. electrician, 35 Lamont st.
Meade Henry C. porter, 22 Arnold st.
Melynn James J. jr. salesman, 56 Alpine st.

Ward 13, continued.

Merrigan John B. clerk, 10 Akron st.
Merrill George W. clerk, 1 Alpine pl.
Miller Robert N. clerk, 16 Burke st.
Mills James F. milkman, 992 Columbus av.
Minkle Arthur J. electrician, 36 Linden Park st.
Minton John, clerk, 163 Cabot st.
Minton Michael, shifter, 6 Cathedral st.
Mitchell John H. messenger, 42 Cunard st.
Monaghan Michael, engineer, 44 Sarsfield st.
Mooney Edward J. glassworker, 237 Cabot st.
Mooney John J. auditor, 83A Roxbury st.
Moore Charles B. porter, 103 Camden st.
Moore George E. undertaker, 59 Whittier st.
Mouradian Souren Carlyle, electrician, 22 Auburn st.
Moylan Thomas, watchman, 12 Marble st.
Murphy Michael J. motorman, 251 Cabot st.
Murray Patrick E. jr. undertaker, 14 Auburn st.
Murray Walter L. cigarmaker, 68 Circuit st.

Nelson John W. laborer, 9 Camden st.
Nisbet George J. B. clerk, 3 Dudley st.
Noble Floyd G. packer, 166 West Springfield st.

O'Brien Daniel J. foreman, 546 Shawmut av.
O'Brien John, teamster, 599 Shawmut av.
O'Connell Thomas J. clerk, 8 Lamont st.
O'Connor John F. stairbuilder, 67 Linden Park st.
O'Donnell William J. machinist, 1029½ Tremont st.
O'Hara Patrick J. utility man, 3 Hammett st.
O'Hea Joseph L. manager, 2 Akron pl.
O'Keefe John, horseshoer, 2 Elmwood pl.
O'Neil Daniel J. chauffeur, 930 Columbus av.
O'Neill John R. inspector, 2 Drew pl.
O'Shaughnessy Joseph M. manager, 1077 Columbus av.
O'Toole Frank J. agent, 8 Champney pl.

Page Henry R. shoemaker, 11 Circuit st.
Pentz George H. plumber, 5 Champney pl.
Perkins Samuel H. porter, 800 Tremont st.
Pitman Irvin L. shipper, 1 Glenwood ter.
Polak Lewis, cigarmaker, 708 Columbus av.
Pollard George A. bartender, 156 Lenox st.
Ponteaux William P. laborer, 801 Tremont st.
Proctor Frank F. merchant, The Warren, St. James st.

Ward 13, continued.

Qualls Richard M. tanner 1 Wentworth pl.
Qualters William J. rubber worker, 7 Elmwood st.

Rabinovitz Charles, coal dealer 21 Haskins st.
Rainey Douglas P. laborer, 69 Camden st.
Rankin James W. mason, 3 Dabney pl.
Redmond Charles W. janitor, 29 Sterling st.
Regan William J. perfume maker, 1095 Coulmbus av.
Richter Jacob, grocer, 23 Haskins st.
Riley Felix J. electrician, 84 W. Springfield st.
Riley George F. clerk, 31 Glenwood st.
Riley William L. custodian, 906 Columbus av.
Roach James H. finisher, 46 Haskins st.
Roberts FitzGerald, masseur, 155 Northampton st.
Ross James C. motorman, 192 Cabot st.
Rowe Herbert L. salesman, 525 Massachusetts av.
Rubin Harry, storekeeper, 5 Prentiss st.
Runci John, barber, 4 Hayden ter.
Ryan Joseph M. clerk, 19 Auburn st.
Ryan William H. chauffeur, 1779 Washington st.

Scales Augustin H. real estate, 24 Windsor st.
Scanlon Frank J. storekeeper, 2 Howe ct.
Schlappi Christian, carpenter, 8 Grinnell st.
Scholl Frank E. bookkeeper, 34 Camden st.
Schuyler Thomas G. shoeworker, 39 Warwick st.
Scott Walter H. real estate, 39A St. James st.
Sellon William H. steamfitter, 2 Auburn pl.
Shapiro Wolf, cigar dealer, Madison Park Hotel, Sterling st.
Shattuck Charles H. painter, 9 Washington pl.
Sheehan Patrick F. clerk, 10 Chester pl.
Silvey John F. blacksmith, 14 Washington pl.
Simonds Albert A. clerk, 2 Perkins pl.
Simonds Edgar painter, 10 Fountain st.
Smith James, meat handler, 14 Davenport st.
Smith James T. welder, 49 Sterling st.
Smith Joseph H. salesman, 1133A Tremont st.
Smith Walter J. repairman, 15 Ruggles st.
Snowden William J. porter, 35 Cunard st.
Stewart John C. grocer, 26 Elmwood st.
Sullivan Dennis J. bartender, 6 Sumner pl.
Sundine Robert F. bookbinder, 1 Kenilworth st.
Sweeney Daniel, teamster, 96 W. Springfield st.

Ward 13, continued.

Tansey William, carpenter, 18 Dana st.
Tarbox Melville H. truckman, 1 Champney pl.
Thomas Jefferson A. carpenter, 804 Tremont st.
Thomas Louis, gateman, 22 Adams pl.
Thompkins Joseph E. painter, 97 Circuit st.
Tibbs Oscar M. mechanic, 17 Walpole st.
Tinsley Edward A. laborer, 2 Hampton ct.
Tracey James J. clerk, 1003 Columbus av.
Tyler William K. J. laborer, 14 Camden st.

Voisin Louis J. B. woodcarver, 10 Weston st.

Walker Chester, electrician, 105 Vernon st.
Walsh Edward F. machinist, 12 Sarsfield st.
Walsh Jeremiah, machinist, 44 Linden Park st.
Walsh John J. poolroom, 144 Dudley st.
Walsh Patrick, steamfitter, 39 Linden Park st.
Welch Maurice F. laborer, 1003 Columbus av.
West Joseph E. piano worker, 5 Hampshire st.
Whalen John A. clerk, 557 Massachusetts av.
White John W. merchant, 802 Tremont st.
Williams Eustace J. porter, 64 Sterling st.
Wilson George C. real estate, 22 Ball st.
Wolff Herbert Leroy, chauffeur, 157 Cabot st.
Woodis Arthus S. electrician, 58 Sterling st.
Woodward Victor E. concrete worker, 9 Lamont st.

Young Thomas C. porter, 7 Coventry st.
Young Walter H. laborer, 7 Madison st.
Yukelewitz Abraham, merchant, 1947 Washington st.

WARD 14.

Abaghian Ghevont, reamer, 87 Minden st.
Ahern John F. plumber, 28 Evergreen st.
Anderson Patrick J. bookkeeper, 6 Pontiac st.
Anderson Robert, teamster, 131 Minden st.
Andresen Ewald, cabinetmaker, 84 Day st.

Bagwell John J. gardner, 17 Station st.
Bailey Wililam, carpenter, 5 French ter.
Barron Ambrose, shoemaker, 51 Lawn st.
Bath Henry J. clerk, 86 Halleck st.
Bell John J. rubberworker, 136 Fisher av.
Blechstein Robert A. painter, 29 Sunnyside st.
Bleiler Frank A. clerk, 15 Day st.
Bowen Francis J. accountant, 60 Calumet st.
Brady Thomas E. meatcutter, 12 Oscar st.
Brehm Joseph H. L. shipper, 42 Mindoro st.
Brennan Matthew J. foreman, 3 Lawn st.
Brennan Owen, pressman, 47A Hillside st.
Brown Joseph P. clerk, 30 Wigglesworth st.
Brownrigg William A. advertising, 16 Delle av.
Buckley John J. contractor, 28 St. Albans rd.
Burbank George W. janitor, 875 Huntington av.
Burke Frank, painter, 46 Whitney st.
Burke Martin, clerk, 170 St. Alphonsus st.
Buttner Hugo E. breweryman, 41 Ellingwood st.

Cadigan Jeremiah S. retired, 32 Fenwood rd.
Callahan James J. electrician, 36 Delle av.
Cannon John, gardner, 6 Worthington st.
Cass John F. printer, 77 Wensley st.
Chalamel Alphonse J. electrician, 9 Heath pl.
Chase Henry A. superintendent, 27 Alleghany st.
Clancy John, wine clerk, 135 St. Alphonsus st.
Clark Edward F. barber, 1575½ Tremont st.
Clark George P. foreman, 17 Sunnyside st.
Cleary George E. plumber, 4 Alleghany st.
Clifford Daniel J. bricklayer, 756 Parker st.
Colbert James, retired, 8 Wigglesworth st.

Ward 14, continued.

Colleran Patrick M. salesman, 7 Hillside st.
Comerford Matthew E. shipper, 30 Delle av.
Conkey Frederick A. printer, 94 Heath st.
Contin James P. mason, 3 Estey st.
Corbett Bernard F. clerk, 175 Heath st.
Costello John A. contractor, 20 Fenwood rd.
Coughlin John J. clerk, 34 Wensley st.
Crangle William C. clerk, 2 Mark st.
Crentz Henry J. shipper, 12 Oscar st.
Crisp Fred G. foreman, 1A Bickford av.
Cronin Cornelius A. 57 Whitney st.
Cronin Patrick J. pianomaker, 1594 Tremont st.
Cross F. Frank, meatcutter, 32 Cherokee st.
Crossen Joseph A. clerk, 813 Parker st.
Crossen Ralph W. producer, 9 Peabody st.
Crowley John, teamster, 43 Phillips st.
Cullen George W. shoeworker, 1 Parker pl.
Cunningham Patrick J. clerk, 117 St. Alphonsus st.
Cusick William H. teamster, 31 Minden st.

Davis John H. electrician, 754 Huntington av.
DeCourcy Andrew B. organbuilder, 128 Calumet st.
Dempsey Michael T. ironworker, 36 Cherokee st.
Denning John, retired, 10 Oregon st.
Devlin Edward E. jr. salesman, 130 Conant st.
Doherty Eugene, breweryman, 13 Edge Hill st.
Donahue Arthur M. J. salesman, 11 Fenwood rd.
Donigan Robert T. shipper, 8 Gore st.
Donohue John J. clerk, 798 Parker st.
Donohue Michael J. tool sharpener, 41 Calumet st.
Donovan Jeremiah, soapmaker, 36 Alleghany st.
Donovan John F. boilermaker, 177 Heath st.
Donovan John J. steamfitter, 4 Morton pl.
Donovan Joseph F. clerk, 259 Heath st.
Donovan Patrick, clerk, 20 Francis st.
Driscoll James F. teamster, 26 Lawn st.
Driscoll John, clerk, 45 Phillips st.
Driscoll William F. foreman, 21 Bucknam st.
Duffy John, rubberworker, 56 Phillips st.
Dutton Edgar M. cigarmaker, 15 Sewall st.

Esselen Joseph, agent, 839 Parker st.
Euerle August, blacksmith, rear 18 Smith st.

Ward 14, continued.

Farley Albert L. salesman, 76 Allegheny st.
Farrell Edward J. jr. mason, 162 Ward st.
Farrell Hugh, butler, 214 S. Huntington av.
Fay Patrick J. garageman, 20 Whitney st.
Ferguson Daniel C. salesman, 1637 Tremont st.
Ferriter Michael T. mason, 105 Longwood av.
Flock William C. cooper, 26 Smith st.
Flynn Edward F. secretary, 264 Brookline av.
Forest John I. grocer, 1448 Tremont st.
Fraine John, breweryman, 143 Fisher av.
Freely James, painter, 59 Whitney st.
Freier Anton, foreman, 87 Minden st.
Frye Leo, painter, 150 Terrace st.

Gallozzi Thomas A. vocalist, 351 Centre st.
Gaston Henry, superintendent, 36 Fenwood rd.
Gaughan Thomas E. chauffeur, 292 Ruggles st.
Gerrity Joseph W. hardware, 86 Day st.
Gethin Michael J. bottler, 2 Alleghany st.
Gibbons Thomas J. shoeworker, 4 Faxon st.
Gill Joseph D. plasterer, 48 Alleghany st.
Gill Patrick J. horseshoer, rear 1 Bickford av.
Gilmore Joseph P. undertaker, 685 Parker st.
Ginnetty Matthew J. clerk, 136 Heath st.
Gladback Joseph M. paperhanger, 676 Parker st.
Gleason Daniel, woodturner, 20 Delle av.
Glennon Patrick, retired, 95 St. Alphonsus st.
Gorman David J. packer, 739 Huntington av.
Grady Thomas A. J. clerk, 704 Parker st.
Greene Martin M. laborer, 1419 Tremont st.
Greer James, ropemaker, 7 Oswald st.
Gregory James J. janitor, 4 Short st.
Griffin Daniel J. clerk, 126 Smith st.
Grinham Thomas F. storekeeper, 7 Hillside st.
Guilder Nelson, buyer, 4 Longwood ter.
Guntner Laurence M. shoecutter, 51 Hillside st.

Haertl Jacob, insurance agent, 204 Heath st.
Hanley James, leatherworker, 83 St. Alphonsus st.
Hanley William J. chauffeur, 34 Calumet st.
Hannon Michael J. laborer, 9 Bickford av.
Harney Michael J. packer, 20 Creighton st.
Harold James, motorman, 1623 Tremont st.
Harrington Arthur G. broker, 17 Burney st.

Ward 14, continued.

Harrington Charles W. foreman, 65 Bynner st.
Harrison Richard, laborer, 6 Hutchins av.
Harrison Walter A. candymaker, 7 Oswald st.
Hartnett John J. laborer, 45 Phillips st.
Haschunda James F. steamfitter, 16 Mindoro st.
Hastie Robert J. stereotyper, 56 Fenwood rd.
Havey William J. manager, 16 Sewall st.
Healey Thomas J. bottler, 23 Faxon st.
Hebron Ralph H. rubberworker, 129 Longwood av.
Hegarty Jeremiah J. engineer, 27 Wigglesworth st.
Hemsly John H. clerk, 25 Delle av.
Henehan Thomas F. machinist, 6 Whitney st.
Hennessy John D. bartender, 158 Calumet st.
Herbert Frederick A. bookkeeper, 878 Huntington av.
Hesford John W. clerk, 143 Fisher av.
Hickey Richard F. shipper, 180 St. Alphonsus st.
Hines Patrick J. B. clerk, 42 Francis st.
Hoag George F. painter, 11 Sunset st.
Hoffman Nicholas, cooper, 1580 Tremont st.
Holmes Charles, clerk, 76 Longwood av.
Huber Jonas, proprietor, 4 Hillside st.
Hughes Thomas J. clerk, 146 Ward st.

Jacobs William, real estate, 257 Heath st.
Johnson Oliver A. architect, 200 Riverway.
Judge Matthew A. tile setter, 22 Kempton st.

Kane J. Warren, clerk, 715 Parker st.
Kanz John M. piano polisher, 22 Day st.
Karp Jacob, shoe laster, 1 Arcola st.
Keenan Daniel F. machinist, 15 Minden st.
Keenan Michael, janitor, 8 Longwood-avenue ct.
Kelley Alexander F. cutter, 95 Smith st.
Kelley Michael H. clerk, 1573 Tremont st.
Kelley William F. mechanic, 21 Bucknam st.
Kelly Edward L. buyer, 49 Calumet st.
Kelly John P. clerk, 15 Kempton st.
Kelly Thomas, foreman, 98 Lawn st.
Kennedy Michael, laborer, 12 Halleck st.
Kennely Daniel P. plumber, 34 Calumet st.
Kenney Daniel F. breweryman, 98 Fisher av.
Kenney Richard A. drug clerk, 178 St. Alphonsus st.
Kenney Thomas F. bokokeeper, 19 Fenwood rd.
Keough William J. boxmaker, 5 Dempster st.

Ward 14, continued.

Kilday Francis P. shoeworker, 116 Conant st.
Kilduff Leo A. cook, 33 Calumet st.
Kilduff William J. musician, 33 Calumet st.
Kirby Joseph L. manager, 93 Fenwood rd.
Kopelman Simon, insurance agent, 110 Lawn st.
Korman John J. bookkeeper, 26 Delle av.
Kuntz Charles J. painter, rear 22 Smith st.
Kuntz George, painter, 621 Parker st.

Landin Ernst, painter, 7 Kenney st.
Lane David, tinsmith, 4 French ter.
Lane James, teamster, 70 Fisher av.
Larkin William, teamster, 53 Wensley st.
Larson Carl W. cook, 588 Huntington av.
Larson J. August, loomfixer, 683 Parker st.
Lawless Martin T. boilermaker, 77½ Smith st.
Lentz William, painter, 53 Wensley st.
Lerned Henry C. accountant, 264 Brookline av.
Lind John S. janitor, 270 Ruggles st.
Littig Adolph, shipper, 18 Faxon st.
Littig Henry G. plumber, 16 Faxon st.
Little Patrick, beltmaker, 612 Parker st.
Locke Charles E. plumber, 214 Parker Hill av.
Lombard Richard, painter, 777 Parker st.
Lord Eugene W. druggist, 41 St. Albans rd.
Lowney Henry J. chemist, 16 Francis st.
Lucke Charles H. tinsmith, 37 Prentiss st.
Lyden John J. shoeworker, 42 Terrace st.
Lynch Francis J. salesman, 5 Cherokee st.
Lynch John J. superintendent, 58 Francis st.
Lynch Joseph F. merchant, 10 Westerly st.
Lyons Edward F. carpenter, 68 Calumet st.
Lyons John B. garage, 745 Huntington av.

Mack Walter, salesman, 7 Vancouver st.
Mackenzie Joseph G. steward, 44 Francis st.
Macy Thomas J. painter, 55 Calumet st.
Maguire John, foreman, 89 Hillside st.
Maguire William P. mechanic, 86 Conant st.
Mann Paul, cigarcutter, 81 Smith st.
Manning John, chauffeur, 656 Huntington av.
Markham Michael F. clerk, 1456 Tremont st.
Martin James A. clerk, 14 Pontiac st.
McAuliffe Thomas J. silversmith, 2 Folsom av.

Ward 14, continued.

McCabe Frank E. storekeeper, 394 Riverway.
McCarney John, breweryworker, 25 Faxon st.
McCarthy Thomas J. lather, 12 Longwood av.
McCarthy Timothy, packer, 71 Hillside st.
McCarthy William J. plumber, 1548 Tremont st.
McCormack John M. chef, 4 Sherbrooke pl.
McDermott James B. foreman, 39 Round Hill st.
McGloin John P. teamster, 85 Heath st.
McGowan Henry P. clerk, 63 Hillside st.
McGrath Thomas P. chauffeur, 7 Phillips st.
McGreevey Joseph, foreman, 180 St. Alphonsus st.
McIntyre Alexander J. lather, 2 Estey st.
McKee Frank W. foreman, 826 Parker st.
McLaughlin Chester E. designer, 72 Parkton rd.
McLaughlin John J. clerk, 743 Huntington av.
McMahon John R. butcher, 8 Kenney st.
McManus Thomas, chauffeur, 109 Conant st.
McMullen Hugh F. laundryman, 832 Parker st.
McNicholas James A. shoecutter, 689 Parker st.
McNicholas Owen, wine clerk, 1597 Tremont st.
McNulty Patrick J. machinist, 3 Burney st.
Meskell Michael F. laborer, 8 Conant st.
Miller Frederick J. salesman, 45 Cherokee st.
Morgan Thomas H. salesman, 19 Wait st.
Moynihan William F. manager, 91 Lawn st.
Mulvey James F. moving pictures, 85 Day st.
Munro Frederick B. clerk, 1 Sunnyside st.
Murphy Charles J. salesman, 47 Delle av.
Murphy John F. provisions, 1460 Tremont st.
Murray Joseph, rubberworker, 4 Buchanan pl.
Mydans Max I. merchant, 384 Riverway.

Neale Frederick A. shoeworker, 12 Fisher av.
Nevin Timothy, stableman, 31 Hayden st.
Nickerson William O. carpenter, 53 Creighton st.
Nolan James W. newspaperman, 20 Ward st.
Noonan Michael, chauffeur, 643 Huntington av.
Nye Henry J. engineer, 7 Fenwood rd.

O'Brien Francis E. manager, 328 Longwood av.
O'Brien Michael, druggist, 44 Fenwood rd.
O'Brien Timothy F. accountant, 12 Pontiac st.
O'Connor Edward T. musician, 8 Pontiac st.
O'Connor John E. foreman, 881 Huntington av.

Ward 14, continued.

O'Donnell William A. cigarmaker, 97 Hillside st.
O'Kane Alexander J. chauffeur, 46 Fisher av.
O'Keefe Daniel J. manager, 31 Fenwood rd.
O'Leary Charles M. repairer, 10 Gore st.
Olsen Carl J. laborer, 174 Fisher av.
O'Rourke Edward J. machinist, 61 Minden st.
Osborne Charles H. artist, 696 Huntington av.
Ottersberg William C. A. blecksmith, 1 Alleghany st.

Peterson Andrew, elevatorman, 8 Smith st.
Peterson Charles, gardener, 46 Creighton st.
Petherick Philip C. J. machinist, 71½ Conant st.
Phillips Theophilus, merchant, 369A Centre st.
Prunty Stephen, chauffeur, 3 Austin st.
Purcell Henry F. salesman, 275 Heath st.
Purcell William, salesman, 21 Evergreen st.

Rea Thomas, mechanic, 10 Reno st.
Reagle George L. manager, 79 Perkins st.
Reardon Dennis F. real estate, 88 Calumet st.
Reardon Jeremiah J. clerk, 679 Parker st.
Regan Timothy D. machinist, 5 Walden st.
Reichert Frank X. machinist, 28 Parkton rd.
Ricard Francis L. packer, 18 Burney st.
Richards Lewis L. clerk, 9 Peabody st.
Richter Oscar E. baker, 19 Mansur st.
Riley William, teamster, 114 Heath st.
Robb David H. superintendent, 249 Longwood av.
Rogers Harvey W. painter, 79 Perkins st.
Rooney Neal E. chauffeur, 15 Shepherd av.
Rowley Charles J. shipper, 245 Longwood av.
Rubinovitz Simon, merchant, 912 Huntington av.
Rueter William G. manufacturer, 160 Riverway.
Ryan Daniel J. shoe woker, 2 Grotto Glen rd.

Scannell Roger F. jr. engineer, 700 Huntington av.
Scherer Rudolph G. plater, 671 Parker st.
Schlichting Otto P. C. salesman, 3 Lawn st.
Schrioeder Charles A. shoeworker, 61 Day st.
Schroth Joseph C. machinist, 45 Prentiss st.
Seeley John D. chauffeur, 11 Alleghany st.
Sharkey Edward J. secretary, 130 Calumet st.
Shaw Harry, grocer, 125 Smith st.

Ward 14, continued.

Shea Daniel, paver, 16 Schiller st.
Shea Francis J. superintendent, 95 Hillside st.
Sheehan John J. engineer, 5 St. Albans rd.
Sheehan Matthew, grocer, 3 Darling st.
Slattery Joseph L. printer, 36 Fenwood rd.
Smith Augustine J. clerk, 3 Burney st.
Somers Charles W. jeweler, 1 Oscar st.
Spencer Frederick W. painter, 46 Terrace st.
Sprissler Joseph A. contractor, 170 Pilgrim rd.
Starrs Charles F. clerk, 34 Calumet st.
Stephansky Otto C. M. painter, 4 Longwood-avenue ct.
Stone Oren M. dyemaker, 17 Delle av.
Suckfull Laurence C. pressman, 37 St. Alphonsus st.
Sullivan Frank E. boxmaker, 61 Whitney st.
Sullivan John J. meatcutter, 11 Worthington st.
Sullivan Michael H. machinist, 63 Terrace st.
Sullivan Timothy M. clerk, 268 Brookline av.
Sullivan William J. painter, south side Edgar st.
Sweeney William T. toolmaker, 335 Centre st.
Symonds Arthur F. manager, 553 Huntington av.

Thurston Delmont V. janitor, 24 Conant st.
Townsend Robert E. real estate, 3 Plymouth st.
Turke Anthony, pedler, 22 Day st.

Vocke Frederick C. manager, 88 Francis st.
Voelker W. E. Rudolph brassfinisher, 134 Minden st.
Von Euw Charles F. jr. salesman, 20 Conant st.
Von Schoppe Peter H. clerk, 169 Calumet st.

Walker Green B. porter, 1 Wigglesworth st.
Wall Henry E. patternmaker, 68 Day st.
Ward James, electrician, 142 St. Alphonsus st.
Ward Michael, carpenter, 5 Iroquois st.
Warwick Edwin M. buyer, 19 Parker Hill av.
Weeber Arthur R. building cleaner, 23 Sunnyside st.
Weidmann Michael A. clerk, 115 Minden st.
Welch Luke J. watchman, 250 Ruggles st.
Wellington George H. painter, 119 Hillside st.
Wells Patrick J. laborer, 16 Sewall st.
Welsh Joseph F. foreman, 68 Hillside st.
Wendler George, musician, 147 Worthington st.
Werner Ernest G. steamfitter, 16 S. Huntington av.

Ward 14, continued.

West Isaac C. merchant, 478 Brookline av.
Wexler Adolph, broker, 73 S. Huntington av.
White Frederick R. druggist, 105 Fenwood rd.
White John F. teamster, 21 Conant st.
White Patrick J. brewer, 13 Whitney st.
Wohlschlagel Herman F. clerk, 25 Ellingwood st.
Wolfe Charles A. organmaker, 57 Creighton st.
Wood William J. jr. repairman, 128 Calumet st.
Wyllie Thomas, retired, 9 Carmel st.

Young John, jr. clerk, 16 Gay Head st.
Young Thomas, meatcutter, 1601 Tremont st.

WARD 15.

Abrams Joseph, manufacturer, 60 Walnut pk.
Allan Forbes, clerk, 48 Cranston st.
Allchin Henry T. real estate, 49 Oakview ter.
Austin August, machinist, 29 Fort av.

Bailey Roland H. decorator, 324 Centre st.
Barry Frank L. clerk, 941 Parker st.
Bauer August, shoeworker, 51 Lamartine st.
Baush George, brewer, 21 Chestnut av.
Baxter John S. chef, 36 Cranston st.
Becker Jacob F. machinist, 62 Mozart st.
Berghaus Reynold J. manager, 112 Thornton st.
Berry Harry, shoemaker, 2 Johnson av.
Berry William C. druggist, 1 Boylston pl.
Bibner John, machinist, 141 Highland st.
Bieler Leo W. machinist, 21 Lambert av.
Bills Edwin P. machinist, 2 Paul Gore ter.
Bischoff Karl, waiter, 1 Fenner st.
Bishop Whitfield H. foreman, 1 Gay Head st.
Blackwood John S. carpenter, 186 Amory st.
Blades Arthur M. accountant, 9 Highland st.
Boerning Hugo, musician, 9 Haley st.
Bond Henry G. clerk, 26 Valentine st.
Bond Joshua, dresscutter, 10 Marcella st.
Bowlen James J. freighthandler, 39 Bickford st.
Bradley Charles E. painter, 43A Oakview ter.
Brand Max O. optician, 304 Centre st.
Brehm George A. H. mechanic, 75 Highland st.
Brennan John M. salesman, 13 Round Hill st.
Brennan Patrick, brewer 24 Vale st.
Brennen James, painter, 3 Elmore st.
Bresnahan James A. carpenter 3 Elmore pk.
Broderick John H. contractor, 367 Walnut av.
Brooks Fred E. engineer, 3000 Washington st.
Brown Carl E. decorator, 1 Harrington av.
Brown Clarence L. foreman, 33 Dorr st.
Brown Edgar K. salesman, 13 Linwood sq.
Brown Fred W. mechanic, 69 Highland st.
Bruce Fred E. clerk, 212 Boylston st.

Ward 15, continued.

Bruns George P. confectioner, 2761 Washington st.
Buckland George W. custodian, 12 Cleaves st.
Buonopane Antonio, laborer, 95A Lamartine st.
Burger Jacob, tailor, 321A Centre st.
Burns John J. carpenter, 8 Alvah Kittredge pk.
Buxton Robert H. telegrapher, 65 Highland st.

Cahill James, truckman, 21 Highland av.
Campbell Francis, wine clerk, 6 Wise st.
Campbell Pascal B. agent, 1 Belmore ter.
Carey Daniel P. produce, 83 Fulda st.
Carnes Robert J. foreman, 14 Armstrong st.
Carrasco Charles C. brassfinisher, 32 Highland av.
Carroll Edward, stableman, 116 Marcella st.
Casey James D. clerk, 89 Cedar st.
Cass William G. P. teamster, 131 Marcella st.
Cavanaugh Michael A. contractor, 162 Harrishof st.
Caverly George W. builder, 5 Norfolk st.
Cerke Albert G. sorter, 32 Amory st.
Chafe Nathaniel J. blacksmith, 125 Cedar st.
Charles Abraham, tailor, 358 Centre st.
Clark Fred A. carpenter, 2946 Washington st.
Coffey John D. freighthandler, 7 Armstrong st.
Coghlan Francis M. broker, 5 Arcadia st.
Cohen Isaac, junk, 65 Westminster av.
Collins Thomas J. liquors, 4 Centre pl.
Comer Daniel F. shoeworker, 43 Paul Gore st.
Conley John B. plumber, 2843 Washington st.
Connors Frank J. laborer, 9 Norfolk st.
Coppenrath Leonard A. 45 Sheridan st.
Costello John F. carpenter, 237 Highland st.
Crawley Harry B. chauffeur, 30 Lambert st.
Crawley William J. machinist, 21 Lambert av.
Crawshaw Walter W. painter, 34 Cobden st.
Creegan Thomas F. shipper, 7 School-street pl.
Crosby Michael J. grocer, 14 Cedar pk.
Cunningham William H. butler, 334 Centre st.
Curley John J. florist, 6 New Heath st.
Cushing George E. jr. printer, 6 Valentine st.

Dahl George, bookkeeper, 25 Walnut pk.
Dallas James P. electrician, 17 Dorr st.
Daly Thomas, teamster, 133 Cedar st.
Dame John, drop forger 6 Ernst st.

Ward 15, continued.

Danahy James J. printer, 22 Danforth st.
Danforth Jex H. shipper, 8 Fort av.
Davidson John P. truckman, 76 Thornton st.
Delfino Antonio P. shoemaker, 71 Bromley st.
Dempsey Harold A. merchant, 40 Highland Park st.
DeYoung Robert J. chauffeur, 2045 Columbus av.
Dillon William E. salesman, 42 Wyman st.
Doherty Neil E. breweryman, 44 Arklow st.
Dolan John F. teamster, 21 Armstrong st.
Donald Herbert L. chauffeur, 143 Cedar st.
Donlon Peter, car shifter, 75 Cedar st.
Donnelly Michael F. teamster, 81 Centre st.
Donovan Patrick F. contractor, 42 Marcella st.
Dooner John P. baker, 6 Dorr st.
Douglass Joseph P. foreman, 67 Centre st.
Duffy John, shipper, 234 Roxbury st.
Dunlap Robert J. upholsterer, 898 Parker st.
Dunn Frank H. teamster, 183 Centre st.

Eagan William M. shipper, 6 Dunford st.
Eldridge Herbert, bookkeeper, 115 Chestnut av.
Ellis James C. driver, 144 Paul Gore st.
Emery George A. clerk, 71 Cedar st.
Engewald Gustav, shipper, 155 Centre st.
Eppley Lou A. shoecutter, 1 Miles st.

Farrell Edward J. chauffeur, 2 Atherton st.
Faulkner Henry, liquors, 17 Armstrong st.
Faulkner James W. teamster, 25 Danforth st.
Feeney Thomas J. foreman, 57 Lamartine st.
Ferris Morgan, brewer, 5 Thornton pl.
Finneran Joseph M. steamfitter, 56 Heath st.
Fishburn Louis B. tobacconist, 19 Estrella st.
Fisher Frank A. salesman, 10 Cedar st.
Fisher Frederick A. steamfitter, 26 Codman pk.
Flanagan Eugene J. plumber, 14 Dalrymple st.
Fleming Patrick bartender, 5 Bancroft st.
Fleming Thomas J. designer, 5 Oakview ter.
Flotow William, cigarmaker, 5 Cardington st.
Flynn Frank H. salesman, 36 Marcella st.
Foley Peter T. shipper, 51 Norfolk st.
Forst John, janitor, 24 Amory av.
Foss Charles E. bookbinder, 23 Wyman st.
Foster John H. engineer, 45 Elmore st.

Ward 15, continued.

Fox Walter R. salesman, 16 Copley st.
Friswold Christian B. real estate, 20 Linwood st.

Gagnon William, salesman, 6 Dixwell st.
Gallo Stanley W. musician, 20 Oakview ter.
Galvin James W. machinist, 56 Wyman st.
Galvin, John F. clerk, 11 Ashley st.
Ganter Frank W. provisions, 187 Lamartine st.
Germain Thomas R. machinist, 26 Linwood st.
Gianetto Frederick C. A. doll repairer, 1376 Columbus av.
Gillis Hugh, fisherman, 19 Oakland st.
Gilman Ernest M. clerk, 24 Highland av.
Gilson Richard A. clerk, 4 School st.
Ginn Arthur, salesman, 12 Westminster av.
Glennon Timothy F. toolmaker, 196 Amory st.
Glockler George C. shipper, 122 Paul ore st.
Good Eugene J. musician, 23 Dorr st.
Good Joseph F. clerk, 179 Centre st.
Goode James W. salesman, 26 Cobden st.
Goodwin Charles E. musician, 52 Wyman st.
Goodwin Nathaniel W. salesman, 88 Paul Gore st.
Gosselin Francis J. mechanic, 11 Chauncy pl.
Grant Alexander J. mechanic, 8 Centre st.
Grant Daniel, clerk, 12 Oakland st.
Graumann Samuel, janitor, 46 Minden st.
Greene Michael M. shoecutter, 153 Centre st.
Grimm Aloysius J. wigmaker, 53 Beech Glen st.
Guinessy Joseph F. steamfitter, 124 Cedar st.
Gumpricht Hugo G. wigmaker, 396 Centre st.

Hagerty Francis J. clerk, 5 Alvah Kittredge pk.
Handwerk Joseph C. expressman, 135 Lamartine st.
Hannaford Daniel E. janitor, 16 Atherton st.
Hansen Christian F. C. photographer, 29 Dorr st.
Harol Neil, teamster, 140 Highland st.
Harrington Lyman F. salesman, 123 Cedar st.
Harrison George E. shoecutter, 76 Forbes st.
Hart Jospeh H. steamfitter, 164 Cedar st.
Hasset Arthur J. clerk, 11 Townsend st.
Haverty James J. machinist, 140 Marcella st.
Hayes Warren M. restaurateur, 1 Centre-street ter.
Healy James M. engineer, 21 Beech Glen st.
Hertenstein William, shipping clerk, 42 Forbes st.
Hickey Daniel S. jr. manager, 40 Iffley rd.

Ward 15, continued.

Higgins Patrick J. laborer, 4 Carnes pl.
Hill William J. leathercutter, 10 Ulmer st.
Hirshon Jacob H. watchmaker, 127 Cedar st.
Hodgdon Marshall P. brassfinisher, 10 Highland st.
Hoehle Christian, confectioner, 20 Fulda st.
Hogan Michael, laborer, 188 Boylston st.
Holden Fred J. electrician, 10 Lambert st.
Hucksam Francis W. shipper, 18 Fulda st.
Huebner Alexander R. painter, 35 Danforth st.
Hughes Joseph H. shoemaker, 1855 Columbus av.
Hunter James W. butcher, 7 Valentine st.
Hurvitz Louis I. bookkeeper, 10 Millmont st.

Jacoby Henry, foreman, 160 Lamartine st.
Janse Edward A. mechanic, 97 Bragdon st.
Jesso Charles T. foreman, 13 Priesing st.
Johnson George A. stockman, 109 Centre st.
Jolles Charles, merchant, 16 Westminster rd.
Jones John H. merchant, 24 Valentine st.
Juenger Paul, machinist, 30 Atherton st.

Kane Frank W. machinist, 21 Highland st.
Keegan Patrick, engineer, 65 Lambert av.
Kelleher Thomas A. retired, 88 Sheridan st.
Kelley John F. chauffeur, 25 Linwood st.
Kelley William J. salesman, 42 Highland st.
Kelliher Mark F. bartender, 18 New Heath st.
Kelly Joseph W. salesman, 6 Oakview ter.
Kenneally John B. printer, 1 Centre-street ter.
Kent James, teamster, 77 Forbes st.
Kieckeburch Gustav F. H. clerk, 71 Highland st.
Kingsley Charles L. carpenter, 21 Millmont st.
Kingston James L. jr. clerk, 81 Cedar st.
Kirk William L. patternmaker, 10 Chestnut av.
Kitson Edward I. salesman, 51 Elmore st.
Kline Max, coal dealer, 312 Centre st.
Kramer John Henry, engineer, 964 Parker st.
Kranefuss Frank A. shoe worker, 9 Oakland st.
Kranefuss George H. compositor, 40 Lambert st.
Kranefuss Herman E. toolmaker, 19 Fulda st.

Lalley Thomas A. pipe fitter, 26 Valentine st.
Lambert James A. musician, 1903 Columbus av.
Laubner George F. pressman, 113 Lamartine st.

Ward 15, continued.

Leach William, confectioner, 9 Valentine st.
Lee Peter J. brickmason, 3136 Washington st.
Lemire Albe J. munitions, 53 Lamartine st.
Libby Albert James, agent, 2 Centre st.
Libby William H. real estate, 2 Centre st.
Liddy Stephen, printer, 73 Fort av.
Lilley Thomas J. teamster, 36 Cedar st.
Linsky Jacob, tailor, 6 School st.
Lisotte Louis P. shoeworker, 107 Centre st.
Locke Edward B. manager, 34 Oakview ter.
Lowe Francis, compositor, 2741 Washington st.
Lowney Dennis, electrician, 36 Sheridan st.
Lueth Henry A. machinist, 4 Amory av.
Luppold Amil B. painter, 36 Minden st.
Lynch William A. druggist, 47 Oakview ter.
Lyons James M. plumber, 132 Thornton st.

Mahoney Timothy F. clerk, 188 Highland st.
Manley Henry J. shipper, 192 Highland st.
Marks Luess, barber, 7 Walnut Park rd.
Martin Patrick, laborer, 127 Marcella st.
Marzynski Moritz, salesman, 65 Westminster av.
May John J. clerk, 8 Buckley av.
May Nicholas P. tinsmith, 23 Armstrong st.
McCaffrey George H. jr. secretary, 185 Thornton st.
McCarthy Charles W. painter, 90 Wyman st.
McDonald G. Frank, florist, 1575 Columbus av.
McDonnell Samuel J. plumber, 42 Lambert st.
McDonough Patrick, teamster, 7 Anita ter.
McFarland Michael E. shoe worker, 946 Parker st.
McGovern Frank L. foreman, 75 Marcella st.
McHugh Thomas J. brewer, 12A New Heath st.
McInnis Angus J. blacksmith, 995 Parker st.
McKinnon John A. J. contractor, 23 Lambert av.
McKinnon William F. electrician, 158 Boylston st.
McLaughlin Charles H. salesman, 19 Fulda st.
McLay Thomas, shoemaker, 2 Dimock st.
McLean Joseph B. foreman, 6 Blanchard st.
McManus Nathaniel J. salesman, 23 Egleston st.
McManus Patrick, teamster, 43 Beech Glen st.
McNamara Edward A. salesman, 2855 Washington st.
McNulty Michael J. gas fitter, 65 Marcella st.
Menz Joseph V. pianoworker, 33 Marcella st.
Miller Isaiah G. carpenter, 3 Glines av.

Ward 15, continued.

Mitchell John F. shoeworker, 139 Cedar st.
Moran Denis H. clerk, 104 Marcella st.
Morgan William J. storekeeper, 331A Centre st.
Morriss Henry, builder, 181 Highland st.
Murphy Frank T. painter, 4 Highland pk.
Murphy Richard, janitor, 20 W. Walnut pk.
Murphy William D. clerk, 2 Alvah Kittredge pk.
Murray Eben H. expressman 14 Blanchard st.
Murray George S. painter, 24 Cedar pk.
Murray John, foreman, 266 Centre st.
Murray Owen J. tailor, 989 Parker st.

Nardone Joseph W. shoemaker, 1865 Columbus av.
Nolan George J. cutter, 49 Chestnut av.
Norton James F. shoeworker, 4 Bromley st.
Nyman Axel A. clerk, 3118 Washington st.

O'Connell John, machinist, 83 Amory st.
O'Connor William, demonstrator, 180 Centre st.
Ogg David T. steamfitter, 1 Boylston pl.
O'Leary Thomas, contractor, 406A Centre st.
Olson Gustav, machinist, 30 Dalrymple st.
O'Reilly William F. shoecutter, 60 Bragdon st.
O'Rourke John J. steamfitter, 2751 Washington st.
O'Toole John C. driver, 170 Amory st.

Parker James C. bookkeeper, 18 Highland st.
Pederson Edward, machinist, 287 Centre st.
Peffer Charles J. chauffeur, 33 Cobden st.
Pflock Arthur J. O. clerk, 40 Mozart st.
Philbin John T. hotelman, 15 Elmore st.
Phillip Russell A. bookkeeper, 7 Atherton st.
Plunkett Michael B. carpenter, 40 Vale st.

Ramm Peter, carpenter, 37 Fort av.
Rau Emil, cabinet maker, 10 Byron ct.
Reamer Harris, manufacturer, 71 Westminster av.
Reed Albert A. painter, 115 Paul Gore st.
Rhine James E. painter, 8 Lambert st.
Rice Frederick C. shoemaker, 42 Danforth st.
Robertson Irving E. chauffeur, rear 10 Gardner st.
Roche John J. machinist, 30 Highland st.
Rock John, brewer, 82 Bragdon st.

Ward 15, continued.

Rodenhaven Charles, painter, 43 Marcella st.
Rogers James, goldbeater, 142 Lamartine st.
Rogers William H. caretaker, 139 Centre st.
Ruhser William, cigarmaker, 6 Hoffman.
Russo John A. engineer, 5 Millmont st.
Ryan Dennis, carpenter, 20 Forbes st.

Sanger Louis Z. accountant, 32 Linwood st.
Sashe Jacob, machinist, 20 Marbury ter.
Saunders Leo F. inspector, 4 Ellis st.
Savage Paul, steamfitter, 26 Lambert st.
Schimmel Frank, salesman, 72 Forbes st.
Schnabel Daniel, machinist, 86 Dimock st.
Schuck Ernst, liquors, 3157 Washington st.
Schwoerer Adolf, grocer, 29 Chestnut av.
Scott Archibald, machinist, 25 Beech Glen st.
Seaver George E. foreman, 340 Centre st.
Segar Ira S. toolmaker, 44 Linwood st.
Shaw Thomas J. W. shipper, 10 Thwing st.
Shea Dennis F. grocer, 1394 Columbus av.
Shea Patrick H. salesman, 131 Cedar st.
Simmons William L. sorter, 44 Cobden st.
Slattery Thomas W. roofer, 6 Fort av.
Smith Fred E. foreman, 90 Mozart st.
Smith Frederick O. salesman, 52 Highland st.
Smith John J. clerk, 1419 Columbus av.
Speigel George H. cutter, 58 Mozart st.
Spellman Dominick F. clerk, 62 New Heath st.
Steeves Marshall, clerk, 120 Paul Gore st.
Strong Wallace L. machinist, 87 Bickford st.
Studley Joseph E. printer, 56 Bartlett st.
Sullivan John, shoecutter, 22 Anita ter.
Sullivan John J. freighthandler, 14 Posen st.

Tagen John H. shipper, 50 John Eliot sq.
Tanner Howard O. salesman, 2047 Columbus av.
Tiews Joseph, painter, 31 Cranston st.
Tillson Augustus L. superintendent, 23 Paul Gore st.
Tint Jacob, restaurateur, 16 Hawthorne st.
Traupe William A. C. jr. musician, 47 Paul Gore st.
Turner Edward H. teamster, 27 Lambert av.

Upton William H. salesman, 73 Walden st.

Ward 15, continued.

Vail Charles H. carpenter, 23 Marcella st.
Van Gemert Leonard Marinus, watchman, 177 Lamartine st.
Van Wart John J. chauffeur, 58 Chestnut av.
Vary Otto E. electrician, 1865 Columbus av.
Vogel Edward A. baker, 141 Centre st.
Vreeland Walter F. musician, 208 Highland st.

Wagner Laurence J. sorter, 6 Wyman st.
Walleston James L. plumber, 25 Dorr st.
Walther Carl, painter, 11 Round Hill st.
Walther Charles A. furrier, 150 Chestnut av.
Walton John E. clerk, 121 Marcella st.
Ward Alpheus H. painter, 27 Bromley pk.
Ward Joseph M. clerk, 38 School st.
Washington Samuel, janitor, 42 Cedar st.
Waul Robert F. real estate, 81 Walden st.
Weber Anthony, retired, 16 Boylston st.
Weidman Francis J. metalworker, 11 Codman pk.
Welchlin John A. machinist, 11 Forbes st.
Wiggin Charles B. B. retired, 9 Weld av.
Wilfreth John, leatherman, 298 Centre st.
Winterson Patrick J. liquors, 10 Oakland st.
Woods John J. operator, 43 School st.
Wuth Gustaf H. foreman, 188 Boylston st.

Zepp August, blacksmith, 1 Oakland pk.
Zielmann Morris, haberdasher, 7 Westminster ter.
Zimmerman Jacob, laborer, 69 Mozart st.

WARD 16.

Abt Fred, florist, 403 Warren st.
Alpert Israel, real estate, 14 Hollander st.
Alward Dustin N. salesman, 23 Maywood st.
Ames Wolf, manufacturer, 137 Harold st.
Anderson Francis W. toymaker, 7 Mills st.
Anderson William J. chef, 27 Harold st.
Aronson Mark, manufacturer, 65 Bainbridge st.
Aronson Samuel, foreman, 82 Howland st.
Atwood Warren L. clerk, 38 Dale st.
Austin George W. plumber, 202 Harold st.
Ayer Thomas P. clerk, 39 Dunreath st.

Bagley Roy C. clerk, 34 Whiting st.
Barber Walter E. clerk, 26 Circuit st.
Beals Orlando C. provisions, 20 Fenno st.
Beardsley Addison P. dentist, 3 Copeland st.
Beck William O. machinist, 3 Bower pk.
Berenson Benjamin, manager, 59 Hollander st.
Berman Mayer, leather, 5 Intevrale st.
Bernhardt Max, salesman, 373A Warren st.
Bernstein Ike, hotelkeeper, 71 Homestead st.
Bickford Frederick W. electrician, 378 Warren st.
Blair Donald M. building mover, 5 Wabon st.
Block Nathan, real estate, 108 Humboldt av.
Blume Emanuel H. manager, 106 Maple st.
Bornstein Arthur S. merchant, 91 Harrishof st.
Bornstein Myer, cigarmaker, 39 Copeland st.
Bornstein Simon, real estate, 112 Harrishof st.
Boyden Samuel W. grocer, 7 Copeland st.
Brest Abraham, stationer, 117 Crawford st.
Briscoe John C. baker, 463 Blue Hill av.
Brodie Moses, manufacturer, 105 Homestead st.
Bronstein Morris, real estate, 89 Georgia st.
Brown William L. buyer, 23 Cheney st.
Bryant William F. shipper, 53 Maywood st.
Burbank Edward A. metalworker, 11 Copeland st.
Burchill John C. moulder, 2 Regent sq.
Burmon Alex W. merchant, 10 Waumbeck st.

Ward 16, continued.

Burnham Charles E. lubricator, 3 Moreland st.
Burns James R. engineer, 30 Whiting st.

Caldwell Morand H. printer, 16 Mayfair st.
Carleton Charles L. engineer, 340 Warren st.
Caro Ira, salesman, 90 Harrishof st.
Carp Bernard, merchant, 2 Holborn pk.
Carroll William H. provisions, 50 Dale st.
Carruth George P. salesman, 24 Wyoming st.
Casson Ira, manufacturer, 9 Maple st.
Cave John S. sailmaker, 59 Copeland st.
Champian Joseph D. mechanic, 40 Laurel st.
Chapman Eugene R. pianomaker, 30 Rockland st.
Charles Virgil A. autos, 55 Dale st.
Chase Henry A. engineer, 44 Quincy st.
Chase Samuel, manufacturer, 60 Seaver st.
Chester Jacob, painter, 118 Hutchins st.
Clark Albert R. salesman, 9 Catawba st.
Clark Oscar, salesman, 24 Edgewood st.
Clarkson George E. broker, 156 Ruthven st.
Clement Walter A. provisions, 6 Montrose st.
Clouston George A. merchant, 14 Waumbeck st.
Coakley Patrick T. painter, 5 Harold st.
Cohen Ike, shoes, 24 Crawford st.
Cohen Mark, salesman, 58 Elm Hill av.
Cohen Max N. salesman, 24 Crawford st.
Cohen Samson K. draughtsman, 42 Waverly st.
Cohen Samuel, shoe dealer, 35 Abbottsford st.
Cohen Samuel, merchant, 64 Munroe st.
Cohen Samuel H. manufacturer, 259 Humboldt av.
Cohen William, manufacturer, 25 Hutchings st.
Cook George E. concreteworker, 13 Maywood st.
Cook William L. clerk, 20 Catawba st.
Covell Charles A. salesman, 82 Walnut av.
Covitz Hubert H. helper, 4 Wyoming st.
Cox Leon C. clerk, 294 Seaver st.
Crosby Frank T. bookkeeper, 66 Clifford st.
Culbert Robert J. builder, 72 Elm Hill av.
Currier Bertram H. musician, 108 Maple st.
Curry Sydney L. manufacturer, 2 Rockland st.

Daniels Edward salesman, 86 Harrishof st.
Daniels Maurice H. salesman, 42 Waverly st.
Datz David, furrier, 9 Elbert st.

Ward 16, continued.

Dean Ashley, storekeeper, 19 Edgewood st.
DeGroot Charles S. cigarmaker, 68 Savin st.
DeHaan Samuel, salesman, 68 Waumbeck st.
Doane Henry S. gasfitter, 59 Clifford st.
Dobkin Simon, carpenter, 36 Hartwell st.
Dodge George A. steward, 17 Maywood st.
Dodge Otto W. salesman, 35 Catawba st.
Doherty William E. engineer 14 Alaska st.
Doherty William H. bookkeeper, 67 Moreland st.
Dolan Frank H. mechanic, 45 Maywood st.
Donnelly Frederick A. printer, 48 Humboldt av.
Donovan Joseph D. salesman, 57 Crawford st.
Doogue William A. insurance agent, 48 Sherman st.
Doolan William F. salesman, 26 Laurel st.
Dooley John S. broker, 111 Hutchings st.
Dooley Richard P. contractor, 31 Laurel st.
Dore Clement J. clerk, 40 Howland st.
Dougher Charles F. auto dealer, 20 Whiting st.
Drisko Alonzo B. builder, 19 Hutchings st.
Drucker John, builder, 159 Ruthven st.
Duberstein Isaac, metalworker, 25 Hollander st.
Durkin John W. jr. clerk, 6 Harold pk.
Durling Charles E. machinist, 8 Ray st.

Edwards David W. jr. salesman, 98 Crawford st.
Edwards William S. salesman, 242 Warren st.
Eichorn William C. clerk, 4 Regent sq.
Elfman Benjamin A. salesman, 100 Seaver st.
Ellicott James M. carpenter, 3 Bainbridge st.
Elms Leonard E. clerk, 545 Blue Hill av.
Elzholz Nathan, insurance, 7 Harold st.
Epstein Joe, meat dealer, 209 Blue Hill av.
Ervin Gordon F. engraver, 16 Wabon st.

Farrell Louis T. clerk, 2 Maple st.
Farren Joseph Henry, secretary, 545 Blue Hill av.
Feinberg Joseph, merchant, 118 Elm Hill av.
Feinberg Morris, merchant, 58 Crawford st.
Field Jacob Alphonso, superintendent, 20 Clifford st.
Finberg Harry D. manufacturer, 7 Gannett st.
Fine Myer, grocer, 11 Kensington st.
Finer Simon, tailor, 37 Copeland st.
Finley Leon G. printer, 21 Alaska st.

Ward 16, continued.

Fiske George I. superintendent, 11 Wyoming st.
Fitch John H. foreman, 14A Circuit st.
Flagg George F. salesman, 3 Rockland st.
Fleisher Samuel W. trimmings, 125 Homestead st.
Fletcher Charles H. clerk, 2 Maple pk.
Fluster Joseph, tailor, 162 Harold st.
Flynn John J. salesman, 31 Dale st.
Fogarty Herbert J. stenographer, 1 Pickering av.
Foley Thomas, driver, 9 Lansing st.
Forsythe Frank F. manager, 21 Mayfair st.
Frank Solomon A. salesman, 43 Hollander st.
Freedman Samuel, merchant, 116 Elm Hill av.
Friedman Joseph, foreman, 33 Maywood st.
Friedman Samuel, shoe dealer, 64 Homestead st.
Freidson Morris H. solicitor, 16 Rockland st.
Friedson Simon B. advertising, 16 Rockland st.
Frieze Harry, merchant, 29 Wabon st.
Fritz Nathan, builder, 62 Maywood st.

Gaddis Martin F. foreman, 5 Paulding st.
Gallant Samuel G. merchant, 5 Carlisle st.
Gannon Bernard L. salesman, 6 Kingsbury st.
Gauthier Joseph A. steamfitter, 21 Dale st.
Gerstein Samuel, merchant, 16 Bower st.
Ginsberg Benjamin, cigarmaker, 103 Homestead st.
Glauser Moris H. storekeeper, 70 Quincy st.
Gluck Samuel, pawnbroker, 116 Bower st.
Goddard George W. musician, 46 Clifford st.
Godfrey Karl D. electrician, 244 Warren st.
Goldberg Abraham H. broker, 215 Humboldt av.
Goldberg Morris, brassmelter, 49 Humboldt av.
Goldman Hyman, manufacturer, 15 Devon st.
Goldstein Daniel, buyer, 43 Gaston st.
Goldstein Simon, salesman, 185 Walnut av.
Gorden Harry, manufacturer, 116 Elm Hill av.
Gordon Joseph, real estate, 141 Homestead st.
Gordon Morris, merchant, 53 Waverly st.
Grant Eugene P. manufacturer, 32 Sherman st.
Gray Archibald A. machinist, 80 Rockland st.
Greene Clayton S. clerk, 1 Burr Oak pk.
Gregory A. Francis, manager, 5 Pickering av.
Grife William, salesman, 123 Howland st.
Guthrie Walter E. printer, 30 Dunreath st.
Gutlon Sidney S. manufacturer, 241 Humboldt av.

Ward 16, continued.

Haffer Martin, steamfitter, 209 Blue Hill av.
Haggerty John F. clerk, 75 Perrin st.
Harney Thomas H. solicitor, 76 Walnut av.
Harrington John C. clerk, 485 Blue Hill av.
Harris Israel, merchant, 135 Homestead st.
Hartford Harry A. bookkeeper, 22 Wakullah st.
Hartwell Herbert C. civil engineer, 255 Harold st.
Heller Louis M. manufacturer, 16 Quincy st.
Henaghan Patrick, teamster, 18 Hartwell st.
Hennessey James A. teamster, 12 Dale st.
Hennessey John J. merchant, 30 Nazing st.
Herschman Maurice, salesman, 121 Humboldt av.
Herzberg Robert, salesman, 125 Ruthven st.
Hickey Matthew, carpenter, 221 Blue Hill av.
Higgins John C. teamster, 61 Savin st.
Hirshman William, clerk, 8 Comins ter.
Holmes Andrew L. clerk, 55 Dale st.
Homer Edwin L. clerk, 257 Warren st.
Horne Russell O. optician, 43 Harold st.
Houlihan John F. carpenter, 14A Holborn st.
Howlett Philip, merchant, 10 Wyoming st.
Howley Edmund J. dry goods, 47 Woodbine st.
Hughes James J. tailor, 72 Georgia st.
Hulten Johan Hilmer, baker, 281 Warren st.

Jackson James, cabinetmaker, 1 Copeland pl.
Jaffe Harry, builder, 341 Blue Hill av.
Jarrett Homer C. real estate, 5 Woodbine st.
Johnson Arthur E. carpenter, 637 Warren st.

Kadets Samuel, merchant, 63 Edgewood st.
Kahn Benjamin S. bookkeeper, 134 Crawford st.
Kane Edward, steamfitter, 33 Ottawa st.
Kanter Wolfe, glazier, 341B Blue Hill av.
Kaplan Israel, salesman, 29 Quincy st.
Kasanof David, baker, 49 Homestead st.
Kaufman Harry, salesman, 69 Homestead st.
Kelley Charles A. salesman, 124 Crawford st.
Kelley Charles E. superintendent, 45 Copeland st.
Kelley Joseph W. chauffeur, 121 Hutchings st.
Kelley Walter A. mechanic, 14 Wakullah st.
Kelly Francis W. plumber, 12 Galena st.
Kelly Timothy E. clerk, 238 Warren st.
Kempton Frank S. agent, 55 Moreland st.

Ward 16, continued.

Kendall Louis C. bookkeeper, 325 Warren st.
Kennedy Augustus F. electrician, 25 Perrin st.
Kennedy Stephen J. polisher, 3 Pickering av.
Kidd Haywood, carpenter, 28 Whiting st.
Kiernan William F. manager, 307A Warren st.
Kilmartin William T. treasurer, 31 Waverly st.
Kinports Henry M. chairmaker, 23 Gaston st.
Kittredge Henry R. stationer, 215 Walnut av.
Klayman Harry, adjuster, 349 Blue Hill av.
Klein George, merchant, 20 Rcokland st.
Kliman David, clerk, 49 Copeland st.
Kline Alexander, printer, 88 Waumbeck st.
Knowles Andrew W. buyer, 6 Burton av.
Krensky Harry, salesman, 62 Harold st.
Kuposky Louis, merchant, 191 Townsend st.

Landy Joel B. hay and grain, 100 Hutchings st.
Langill Arthur H. decorator, 46 Laurel st.
Lannon Henry J. real estate, 18 Rockville pk.
Laserson Myer, tailor, 37 Munroe st.
Lebowitz Max N. cutter, 197 Townsend st.
Legg Edward D. poultry dealer, 36 Howland st.
Lennon Thomas H. painter, 14 Galena st.
Leondar Maurice R. salesman, 28 Savin st.
Levantisky Israel, vegetables, 77 Savin st.
Levey Frank, expressman, 89 Harrishof st.
Levin Nathan, merchant, 16 Seaver st.
Levine Benjamin, salesman, 14 Garden st.
Levine Max, pawnbroker, 17 Intervale st.
Levy Edward M. haberdasher, 74 Elm Hill av.
Levy Mark H. cutter, 137 Hutchins st.
Levy Sydney P. clothing cutter, 137 Hutchings st.
Lewenberg Henry, cigarpacker, 17 Nazing st.
Lindemann Kay A. sign painter, 41 Moreland st.
Lindsey Nathan N. clothier, 39 Holborn st.
Lipsky Lewis, meatcutter, 75 Georgia st.
Little Charles E. clerk, 36 Elm Hill pk.
Ludwig Benjamin, merchant, 95 Hutchings st.
Lydon Thomas C. chauffeur, 21 Catawba st.

MacCutcheon Samuel H. manager, 28 Sherman st.
Magnuson Oscar W. leather, 1 Circuit sq.
Maguire Thomas H. salesman, 34 Gaston st.
Mahoney Patrick, furniture mover, 50 Edgewood st.
Mahurin Alton G. chemist, 250 Warren st.

Ward 16, continued.

Maloney Francis P. salesman, 54 Woodbine st.
Mann Jacob M. merchant, 246 Seaver st.
Marget Louis A. metal dealer, 100 Seaver st.
Markell Lipman, salesman, 38 Wenonah st.
Marks Morris, tailor, 51 Humboldt av.
Marsh John I. B. clerk, 53 Homestead st.
Marshall Edward R. laundryman, 575 Blue Hill av.
Mazur Simon, builder, 277 Humboldt av.
McCambly John H. carpenter, 2788A Washington st.
McCarthy James, foreman, 151 Blue Hill av.
McCarthy John, salesman, 16 Ottawa st.
McDonald John A. carpenter, 40 Harold st.
McGibeny Victor, salesman, 570 Warren st.
McInnis Daniel A. carpenter, 38 Bower st.
McLeod J. George, sign painter, 25 Dale st.
McManamin Patrick C. clerk, 11 Gannett st.
McNeil James M. teamster, 4 Jewell pl.
Merton Thomas, editor, 94 Walnut av.
Michaelson Abraham, 10 Schuyler st.
Miller Abraham H. manufacturer, 69 Copeland st.
Mitchell Herbert V. salesman, 26 Park View st.
Mode Joseph, agent, 39 Holborn st.
Mooney Augustus, printer, 393 Warren st.
Morganstern David, tailor, 38A Humboldt av.
Morris Joseph M. jeweler, 72 Holworthy st.
Morrison Abraham S. retired, 112 Humboldt av.
Morrison Morris L. insurance agent, 4 Holborn pk.
Morse Fred, superintendent, 55 Moreland st.
Morse James F. manufacturer, 168 Seaver st.
Morton George C. merchant, 12 Brookledge st.
Moskowitz Jacob, tailor, 25 Kingsbury st.
Mulloney James F. jr. lithographer, 19 Bainbridge st.
Mulvey Thomas F. cigarmaker, 42 Bower st.
Murray Joseph L. salesman, 8 Van Ness pl.
Myers Elijah, cigarmaker, 389 Warren st.
Myers George E. chairmaker, 15 Wakullah st.
Myerson Joseph, manager, 39 Munroe st.

Nelson Frank G. painter, 16 Rockville pk.
Newman Leonard H. bookkeeper, 49 Quincy st.
Newman Maurice J. salesman, 73 Maywood st.
Nordenberg Louis C. pianomaker, 336 Warren st.
Nye George A. clerk, 35 Dunreath st.

Ward 16, continued.

OBrien Henry M. salesman, 34 Circuit st.
O'Reilly Timothy J. teamster, 23 Rockland st.
Orlov David, factoryhand, 14 Harold st.
Orlov Nathaniel, merchant, 14 Harold st.

Parker Frank, teamster, 147 Blue Hill av.
Parker James W. chauffeur, 31 Edgewood st.
Pearle John, engraver, 5 Leslie pk.
Perkins Charles, merchant, 222 Humboldt av.
Perlman Robert, foreman, 187 Walnut av.
Pickering Joseph W. real estate, 4 Sunderland st.
Pike Herbert W. superintendent, 64 Copeland st.
Pinansky Louis, real estate, 55 Edgewood st.
Pinkham John W. dyemaker, 28 Perrin st.
Popkin Ruben, florist, 13 Savin st.
Potier Henry, manager, 340 Warren st.
Powers Thomas H. salesman, 18 Southwood st.
Pruett Frank S. mariner, 148 Warren st.
Pulsifer Fred L. locksmith, 4 Circuit sq.
Pulverman Bion, salesman, 80 Walnut av.

Quimby George C. leather, 2756 Washington st.
Quint Abe S. salesman, 25 Munroe st.

Radlo Abraham H. merchant, 38 Elm Hill pk.
Radlo Louis, merchant, 18 Schuyler st.
Ramsdell Henry M. real estate, 5 Haynes pk.
Regan Michael J. real estate, 25 Montrose st.
Reichert William, merchant, 54 Ruthven st.
Robbins Arthur C. clerk, 17 Montrose st.
Roberts George T. superintendent, 7 Wabon st.
Roberts Harry G. salesman, 64 Monroe st.
Roberts Maurice, manufacturer, 104 Elm Hill av.
Robinson James N. porter, 80 Bower st.
Rockman Bennett, merchant, 135 Homestead st.
Rogers Henry H. real estate, 38 Munroe st.
Rogers Joseph, jeweler, 429 Warren st.
Rogers Maurice H. furnishings, 218 Humboldt av.
Roseman Max, storekeeper, 182 Harold st.
Rosen Simon N. manager, 181 Walnut av.
Rosnosky Max, manufacturer, 94 Seaver st.
Rothstein Morris, clothier, 24 Elm Hill pk.
Rudnick Michael, real estate, 116 Homestead st.

Ward 16, continued.

Sacks L. Joseph, retired, 8 Hollander st.
Saitz Louis, merchant, 57 Hollander st.
Saltman James, manufacturer, 7 Wayne st.
Sapherstein David, creamery, 80 Humboldt av.
Saul John E. musician, 5 Kensington pk.
Saunders Jacob, real estate, 436 Warren st.
Sawin William S. merchant, 46 Maywood st.
Sawyer Harry, manufacturer, 71 Homestead st.
Schlingbaum Morris, woodcarver, 15 Mayfair st.
Schonfeld Jerome, clerk, 157 Homestead st.
Seaman Samuel, contractor, 7 Wayne st.
Seavey Herbert A. machinist, 42 Ottawa st.
Sheehan James P. clerk, 128 Dale st.
Sheinwald Isaac, merchant, 129 Hutchings st.
Shuman Israel, furrier, 79 Holworthy st.
Silver Joseph E. D. clerk, 119 Dale st.
Silverberg Morris, merchant, 50 Brunswick st.
Silverman Joseph, manager, 35 Waumbeck st.
Simon Joseph, merchant, 12 Ruthven st.
Slater James P. plumber, 247 Warren st.
Slosberg Jake, manufacturer, 246 Harold st.
Smith Arthur W. salesman, 144 Warren st.
Smith Frank X. salesman, 18 Elmore st.
Snider Ellis L. builder, 105 Townsend st.
Snider Harry, contractor, 99 Townsend st.
Snow Lewis B. cashier, 53 Edgewood st.
Snyder Harry, merchant, 20 Nazing st.
Somers Abraham, foreman, 203 Townsend st.
Somers Harry, merchant, 203 Townsend st.
Spencer James H. salesman, 88 Regent st.
Sperling Bernard B. insurance, 157 Crawford st.
Spring William M. W. merchant, 184 Seaver st.
Stahl Louis J. storekeeper, 72 Maywood st.
Starr Harry G. musician, 22 Clifford st.
Starr Samuel, manufacturer, 6 Garden st.
Starratt Ernest W. conductor, 13 Humboldt av.
Sternburg Israel, merchant, 11 Intervale st.
Stewart John E. music dealer, 23 Woodbine st.
Stewart Robert H. agent, 9 Wayne st.
Stinson William C. clerk, 7 Copeland st.
Sullivan Fred A. clerk, 89 Waverly st.
Sullivan Henry D. clerk, 93 Howland st.
Sullivan Patrick, roofer, 91 Blue Hill av.
Superior Abraham A. merchant, 89 Humboldt av.

Ward 16, continued.

Sutherland Alexander W. carpenter, 4 Rockland pl.
Swartz Max, hardware, 181 Walnut av.
Swartz Wolf, tailor, 67 Clifford st.

Taylor George W. clerk, 15A Wabon st.
Tehan Frank H. piano stringer, 35 Whiting st.
Thayer William E. leather, 59 Georgia st.
Thomson Robert M. salesman, 14 Gannett st.
Tishler Maurice, clerk, 191 Walnut av.
Tobias Joseph, grocer, 41 Copeland st.
Townsend George, carpenter, 43 Georgia st.
Townsend S. Paul, adjuster, 78 Hutchings st.
Trask Herbert E. teamster, 37 Walnut av.
Twombly William L. collector, 389 Warren st.

Waldstein Harry E. salesman, 3 Kensington st.
Washburn Ernest A. salesman, 2 Elm Hill pk.
Watchmaker Isaac, real estate, 183 Walnut av.
Watson Thomas M. real estate, 63 Crawford st.
Weaver Joseph F. salesman, 547 Blue Hill av.
Webb John W. garage, 10 Aspen st.
Wein Julius M. salesman, 8 Segal st.
Weinstein Julius, merchant, 97 Harrishof st.
Wermers Joseph B. mechanic, 113 Dale st.
Whalen Frederick E. liquors, 35 Holborn st.
Wheeler F. Loring, grocer, 48 Dale st.
Whipple Harry L. salesman, 43 Whiitng st.
Whitman Morris, manufacturer, 572A Warren st.
Whitney James E. manager, 12 Humboldt av.
Williams Albert M. clerk, 254 Seaver st.
Williams Russell T. clerk, 184 Seaver st.
Winians George H. buffer, 2800½ Washington st.
Wiseman David, cigarmaker, 21 Homestead st.
Wolf Franklin W. salesman, 7 Harold st.
Wolff Joseph F. clerk, 56 Savin st.
Wolk Sumner, salesman, 54 Munroe st.
Wright Francis J. clerk, 12 Elmore st.
Wright Thomas P. painter, 26 Wabeno st.
Wyman G. Bernard, dry goods, 11 Crawford st.

Zakon Benjamin, importer, 54 Elm Hill av.

WARD 17.

Adams William G. printer, 8 Woodford st.
Adlard LeRoy V. insurance, 29 Virginia st.
Aldrich Nelson E. reporter, 90 Alexander st.
Alexander Jacob, manager, 71 Hancock st.
Ames William H. produce, 6 Harlow st.
Amundsen Robert, foreman, 37 Julian st.
Ascher Joseph, clerk, 7 Dewey st.
Atwell George H. jeweler, 41 Woodford st.

Bahe Frederich, chemist, 11 Treadway rd.
Baker Harry A. engineer, 102 Bird st.
Ballard LeRoy E. machinist, 5 Rocky Hill av.
Barnard Myron O. salesman, 64 Auckland st.
Barnes Raymond F. draughtsman, 3 Monadnock st.
Barry Thomas J. clerk, 27 Hartford st.
Barry William F. plasterer, 17 Ceylon st.
Bean William E. engineer, 7 Emrose ter.
Beck Albert, shipper, 490 Quincy st.
Berry Mansfield K. superintendent, 180 Blue Hill av.
Berry Walter M. retired, 8 Magnolia st.
Bertolami Dominick, tailor, 2 Bay st.
Blake Walter S. pressman, 33 Rand st.
Blanchard Franklin E. merchant, 84 W. Cottage st.
Blum Abraham M. tailor, 22 Wayland st.
Blume Philip, tailor, 99 Woodcliff st.
Boyle John, jr. broker, 64 Hartford st.
Boyle John H. agent, 15 Treadway rd.
Bradford Alexander O. contractor, 61 Howard av.
Brazier William H. manager, 7 Saxton st.
Brent Ernest C. clerk, 90 Brook av.
Brian Salathiel William, manager, 12 Gayland st.
Brooks William, blacksmith, 14 Cameron st.
Buckley Benjamin F. manager, 30 Woodford st.
Buckley Joseph F. elctrician, 29 Nonquit st.
Buckley Walter A. merchant, 32 Hartford st.
Burdick Oliver E. retired, 493 Columbia rd.
Burgess Frederick W. clerk, 457 Columbia rd.
Burns John R. clerk, 2 West Cottage st.
Burnside Frederick R. upholsterer, 25 Denny st.
Burrell Isaac H. manager, 102 Howard av.

Ward 17, continued.

Burton Harry C. superintendent, 103 Sawyer av.
Butler William F. salesman, 11 Grampian way.

Cameron Angus, insurance, 5 Sargent st.
Campbell Robert J. salesman, 59 Downer av.
Capen Aaron Louis, engineer, 31 Dewey st.
Carpenter Nathaniel F. teamster, 11 Hendry st.
Carr James W. salesman, 3 Half Moon st.
Carter Henry W. jr. grocer, 8 Maryland st.
Ceppi Charles A. hotelkeeper, 55 Sawyer av.
Chapin Alxeander H. bricklayer, 6 Nonquit st.
Chisholm Roderick J. salesman, 17 Hubbard rd.
Chittenden George H. salesman, 43 Salcombe st.
Cody Michael F. teamster, 244 Blue Hill av.
Coffey Daniel J. real estate, 146 Blue Hill av.
Cohen Joseph, chauffeur, 6 Dewey st.
Cohen Mark, cigarmaker, 183 Quincy st.
Cohen Martin, salesman, 69 Dacia st.
Collins Joseph J. clerk, 83 Brook av.
Collins Thomas F. foreman, 111 Quincy st.
Conlon Joseph F. plumber, 304 Savin Hill av.
Connolly John A. jr. decorator, 10 Dromey st.
Corcoran Matthew A. H. clerk, 6 Robinson pl.
Coughlan James F. clerk, 94 Savin Hill av.
Coughlan John S. salesman, 94 Sydney st.
Crandall Fred H. patternmaker, 8 Emrose ter.
Crehan Michael, clerk, 20 Judson st.
Crimmings John W. clerk, 32 Woodford st.
Crowley John F. plumber, 81 Sawyer av.
Cummings Patrick J. jeweler, 38 Auckland st.
Cunning James, gardener, 5 Victor st.
Curtis Walter B. shoe dealer, 36 Magnolia st.

Daly Daniel J. real estate, 129 Cushing av.
Davern William T. contractor, 250 Blue Hill av.
DeCourcy James, expressman, 43 Cameron st.
Devine Thomas, steamfitter, 38 Brookford st.
Dodds James J. painter, 28 Rill st.
Donovan Arthur A. collector, 31 Glendale st.
Donovan Jeremiah W. agent, 22 Dillingham st.
Donovan Joseph F. clerk, 111 Howard av.
Doran Edward G. roofer, 87 Quincy st.
Dowling Frank J. manufacturer, 637 Dudley st.
Downes James F. surveyor, 12 Hallam st.

Ward 17, continued.

Driscoll John J. salesman, 45 Stoughton st.
Duffley Neil F. teamster, 10 Church st.
Dugan Timothy F. salesman, 49 Monadnock st.
Dunican John J. iron worker, 1113 Dorchester av.

Eagles Louis, roofer, 108 Brook av.
Edwards John S. gasfitter, 141 Hancock st.
Edwards Joseph G. optician, 90 Savin Hill av.
Egan Thomas L. engineer, 80 Hancock st.
Elliott Edmund F. shipper, 14 Woodcliff st.
Ellis George I. shipper, 93 Wayland st.
Esmond Henry J. printer, 67 Romsey st.
Everett Frank E. clerk, 81 Pleasant st.

Ferguson Francis J. D. moving pictures, 460 Columbia rd.
Fickett George W. manager, 118 Hancock st.
Finnegan Thomas A. vaultman, 40 Church st.
Fletcher Henry W. J. salesman, 11 Ceylon st.
Flynn Edwin C. plumber, 31 Magnolia st.
Ford Daniel, clerk, 343 Bowdoin st.
Forest Alfred T. bookkeeper, 57 Grampian way.
Forman Elie, capmaker, 84 Fayson st.
Fraser Samuel W. carpenter, 154 Howard av.
Fraser William J. clerk, 69 Woodford st.
Fredman Jacob, butcher, 218 Quincy st.
Freedberg Joseph, tailor, 32 Dewey st.
Freeman John V. clothing cutter, 19 Sagamore st.
Freeman Thomas F. salesman, 56 Alexander st.
French George H. ticket taker, 49 Grampian way.
Friedland George, carpenter, 193 Howard av.
Frost Frederick H. plumber, 2 Elton st.

Gallahue James, provisions, 33 Bellevue st.
Gately Francis J. civil engineer, 12 Rowell st.
Gately Martin V. superintendent, 4 Whittier ct.
Getchell Albert R. printer, 4 Hartford st.
Gilmore William, salesman, 392 Columbia rd.
Glick Neten, jeweler, 21 Dacia st.
Goldsmith John S. printer, 1 Rand pl.
Goldstein Louis, insurance agent, 10 Fayston st.
Goodman Frederick L. organ builder, 91 Stoughton st.
Graham George L. agent, 29 Grampian way.
Graham James Otis, painter, 19 Sawyer av.

Ward 17, continued.

Gray Edwin, merchant, 98 Magnolia st.
Greene Arthur L. druggist, 12 Cushing ter.
Grenfell Richard T. machinist, 28 Rowell st.
Grey Henry A. inspector, 96 Bird st.
Grimm Ernest A. optician, 6 Maryland st.
Grishaver Solomon, produce, 15 Ingleside st.
Groezinger John J. painter, 18 Winter st.
Groves Lucian L. manager, 6 Wilbur st.
Gunther George H. manager, 69 Bird st.

Haley Louis H. clerk, 1 Magnolia sq.
Hamilton Frank L. salesman, 43 Hartford st.
Harding Joseph E. trimmings, 9 Rill st.
Harult James, roofer, 97 Sydney st.
Henchey James J. cigarmaker, 107 Brook av.
Hennessey William A. clerk, 1 Hartford st.
Herrick Frank W. proprietor, 12 Windermere rd.
Hershowitz Abraham, jeweler, 92 Wayland st.
Hession John P. bookkeeper, 30 West Cottage st.
Hewett Henry B. clerk, 76 Glendale st.
Hewitson George P. photographer, 90 Hancock st.
Hickey John J. grocer, 9 Greenmount st.
Hickey Patrick, engineer, 12 Doris st.
Hill Harry L. agent, 57 Tuttle st.
Hill Zbeina A. teamster, 12 Church st.
Howard John, bottles, 132 Brook av.
Howe Samuel E. real estate, 16 Howe st.
Howlett John A. painter, 3 Rowell st.
Hudson William, superintendent, 9 Howe st.
Hughes Phillip J. plumber, 15 Bodwell st.
Hunter Frank W. clerk, 56 Savin Hill av.
Hutt James W. blacksmith, 77 Howard av.

Ivison John L. insurance, 49 Monadnock st.

Jackson Owen A. engineer, 19 Peverell st.
Jacobs Alfred, packer, 90 Wayland st.
Jacobs David, merchant, 70 Hartford st.
Jobling Frederick W. driver, 11 Payson av.
Johnsen Gottlieb H. W. clerk, 38 Church st.
Johnson Albin, cabinetmaker, 17 High st.
Johnson Charles E. druggist, 75 Auckland st.
Johnson Charles I. inspector, 28 Thornley s.t
Johnson Walter F. merchant, 48 Sagamore st.

Ward 17, continued.

Jones Walter P. plumber, 1 Highland st.
Joseph John E. salesman, 10 Drayton av.

Kaplan Albert, florist, 30 Balfour st.
Kearns Patrick A. real estate, 7 Mascoma st.
Keating Robert F. salesman, 5 Emrose ter.
Kelley James P. metal lather, 33 Sargent st.
Kelly John A. lather, 18 Dewey st.
Kelly John Walter, inspector, 11 Woodford st.
Kelly Joseph M. student, 104 Pleasant st.
Kennard William J. manager, 15 Folsom st.
Kennedy William A. druggist, 677 Dudley st.
Kenney James J. grocer, 49 Wayland st.
Kiernan Thomas F. carpenter, 3 Bird st.
Killion Edward T. carriage painter, 35 High st.
Kimball William J. blacksmith, 9 Woodward Park st.
Kirby Joseph M. jeweler, 14 Whitby ter.
Kirley Patrick H. carpenter, 93 Quincy st.

Lake Ablert F. jr. restaurateur, 9 Downer ct.
Lally John J. accountant, 113 Quincy st.
Lane Francis S. real estate, 29 Sargent st.
Lane Joseph M. clerk, 497 Columbia rd.
LaPlante Frank L. builder, 6 Cameron st.
Larsson John, pipecutter, 36 Harlow st.
Lathrop Willard L. printer, 9 Bird st.
Leary Humphrey, blacksmith, 10 Fairbury st.
Leonard John M. bookkeeper, 81 Pleasant st.
Levin Samuel, salesman, 8 Clarkson st.
Linehan Frederick D. salesman, 128 Brook av.
Lisker Harry, furrier, 39 Julian st.
Little David, blacksmith, 230 Blue Hill av.
Locke Mandell B. merchant, 101 Quincy st.
Lockhart James, shoecutter, 50 Saxton st.
Logan Clarence M. estimator, 42 Payson av.
Logan Fred S. salesman, 13 Bodwell st.
Logan James J. plumber, 2 Virginia st.
Lorden John T. clerk, 28 Folsom st.
Lorey A. Harold, clerk, 24 Bodwell st.
Lowell Albert E. shipper, 10 Judson st.
Lowenthal Aaron, salesman, 15 Woodford st.
Luke Herbert W. bricklayer, 35 Glendale st.
Lyons Henry T. salesman, 15 St. William st.

Ward 17, continued.

MacAllister Elbert L. machinist, 95 Cushing av.
MacCarthy John, solicitor, 337 Savin Hill av.
MacDonald William J. laborer, 8 Alexander st.
MacKenzie Frank D. chemist, 2 Woodward Park st.
MacLeod Alexander, grocer, 37 Rand st.
MacSwain David R. superintendent, 29 Ingleside st.
Madden Edward A. teamster, 8 Dacia ter.
Magner Thomas J. salesman, 195 Hancock st.
Main Charles E. salesman, 33 Payson av.
Malloy James, janitor, 16 Judson st.
Marchetti Antonio, fruit dealer, 27 Doris st.
Martin Clarence J. clerk, 39 Dewey st.
Martin David L. foreman, 8 Peverell st.
McBrien Francis, salesman, 6 Ware st.
McCarthy Patrick J. merchant, 11 Navillus ter.
McCarthy William D. laundryman, 192 Savin Hill av.
McCue Thomas V. bookkeeper, 34 Cameron st.
McDermott Stephen, fireman, 26 Playstead rd.
McGovern Michael J. ironworker, 8 Danube st.
McGrath James E. superintendent, 3 Castle Rock st.
McKee William X. cashier, 2 Hartland st.
McLaughlin Frank, engineer, 6 Fifield st.
McLaughlin Fred, plumber, 10 Wayland st.
McMahon Arthur F. salesman, 7 Sawyer av.
McNeil Frederick P. salesman, 7 Jerome st.
Meoli Louis, barber, 9 Payson av.
Miller Perley, mason, 3 Robin Hood st.
Minard Melbourne E. provisions, 43 Virginia st.
Minard Percy I. real estate, 16 Virginia st.
Molineaux James H. salesman, 45 Brookford st.
Morrill Charles J. cutter, 424 Bowdoin st.
Morrill William A. candymaker, 38 Howe st.
Morris Henry D. W. solicitor, 50 Grampian way.
Morrison Alfred E. steamfitter, 86 Brook av.
Mulvee James J. plumber, 14 Woodcliff st.
Murdough James H. civil engineer, 25 Windermere rd.
Murphy Albert R. plasterer, 149 Howard av.
Murphy James W. electrician, 54 Woodcliff st.
Murphy Joseph L. electrician, 74 Sawyer av.
Murphy Peter L. plumber, 18 Minton st.

Nathan Jacob, salesman, 10 Glendale st.
Needle Simon, merchant, 40 Wayland st.
Nelson George, machinist, 9 Grampian way.

Ward 17, continued.

Newell Charles H. clerk, 57 Hancock st.
Newman William, salesman, 156 Quincy st.
Nichols Calvin M. hardware, 31 Sydney st.
Nolan Frank H. electrical supplies, 286 Quincy st.
Norton David, machinist, 18 Dromey av.
Norton James F. manager, 8 Woodford st.

O'Brien Frank T. clerk, 10 Auckland st.
O'Halloran James J. inspector, 17 Sargent st.
O'Neil Joseph, real estate, 17 Savin Hill av.
O'Neil William F. ironworker, 104 Howard av.
Oppenheim Samuel, tailor, 26 Balfour st.
O'Reilly James J. blacksmith, 94 Brook av.
Orth James J. foreman, 33 Sargent st.
Osgood Frank A. plumber, 4 Nonquit st.

Parnell Thomas F. foreman, 41 Brookford st.
Patten Henry G. bank clerk, 203 Savin Hill av.
Pearce Adolph G. grocer, 15 Virginia st.
Pearce Joseph H. grocery clerk, 30 Auckland st.
Persky Hyman, manufacturer, 171 Quincy st.
Peterson John Adolf, gaugemaker, 7 Drayton av.
Phillips Ernest H. foreman, 7 Emrose ter.
Pierce Gilbert D. expressman, 557 Dudley st.
Pimental Joseph H. cigar packer, 13 Ingleside st.
Potter Edwin L. mason, 14 Sargent st.
Powell Francis G. builder, 64 Pleasant st.
Power John R. exporter, 16 Sargent st.
Prior Lawrence T. clerk, 120 Quincy st.
Proctor Jerome L. merchant, 29 Hartford st.

Quimby Lewis J. salesman, 435 Columbia rd.
Quinn James F. clerk, 11 Hesston ter.

Rabinowitz Abram, tailor, 170 Quincy st.
Regan John A. clerk, 32 Bay st.
Richmond Louis Daniel, machinist, 110 Alexander st.
Riley Walter V. salesman, 361 Bowdoin st.
Roach Patrick F. real estate, 9 Roach st.
Roazan David, clerk, 4 Wheelock av.
Robert Joseph E. cigarmaker, 13 Hendry st.
Roberts George E. manager, 56 Monadnock st.
Robson John J. clerk, 85 Magnolia st.
Roddy Samuel, tinsmith, 1116 Dorchester av.

Ward 17, continued.

Rosenthal Frank, shipper, 108 Alexander st.
Rudberg Axel W. metalworker, 149 Pleasant st.
Rugg Howard S. manager, 135 Cushing av.
Rugo Guiseppe, contractor, 173 Magnolia st.
Ryan John J. agent, 1085 Dorchester av.

Samuel Charles L. cigarmaker, 2 Glenbrook st.
Sandberg Lars J. machinist, 46 Tuttle st.
Sandell Nels August, cabinetmaker, 156 Savin Hill av.
Scarsons William E. collector, 166 Blue Hill av.
Schultz Louis C. meatcutter, 6 Woodcliff st.
Sears Frederick N. bank clerk, 187 Hancock st.
Seaver William J. clerk, 59 Dewey st.
Sharman Richard C. foreman, 162 Pleasant st.
Shaw William S. printer, 8 Payson av.
Sheffer Abraham, storekeeper, 30 Ingleside st.
Sherman Charles J. F. manager, 31 Alexander st.
Simes Louis, grocer, 25 Dewey st.
Simmonds Frank H. shipper, 66 Sawyer av.
Simonds Mark H. teamster, 184 Blue Hill av.
Skinner Ernest M. manufacturer, 7 Evandale ter.
Slattery George J. salesman, 137 Savin Hill av.
Smith Daniel F. machinist, 1217 Dorchester av.
Smith Thomas F. bookkeeper, 693 Dudley st.
Snell Elmer A. chauffeur, 158 Magnolia st.
Snider Arthur W. fish dealer, 5 Dunn ct.
Soloman Louis, shoemaker, 7 Dewey st.
Sprague Alfred W. carpenter, 19 Everett av.
Stanley Sydney, tailor, 13 Playstead rd.
Steele Clarence W. chauffeur, 127 Alexander st.
Stewart Justus L. watchman, 5 Woodward Park st.
Stubbs Marston R. printer, 637 Dudley st.
Sughrue Daniel H. painter, 36 Hartford st.
Sullivan Patrick J. mason, 31 Woodcliff st.

Teulon William L. insurance, 35 Cushing av.
Thompson Donald A. foreman, 34 Woodford st.
Thorp Carl F. bookkeeper, 95 Brook av.
Tibbetts Arthur R. furniture mover, 18 Church st.
Tidemann Christian C. rigger, 97 Brook av.
Tierney Bernard F. pressman, 2 Brookford st.
Tobey Rufus T. salesman, 136 Blue Hill av.
Todtman Abraham, salesman, 30 Cunningham st.
Tomasello Samuel J. bookkeeper, 11 Cushing ter.

Ward 17, continued.

Toomey Mortimer A. printer, 43 Sargent st.
Troy William J. hardware, 9 Hartland st.
Tully Frank A. laborer, 34 Dacia st.
Tully John, electrician, 384 Savin Hill av.
Turner Neil A. machinist, 63 Woodford st.

Upham Henry F. real estate, 33 Woodford st.

Wade Robert H. salesman, 20 Church st.
Wall Timothy F. florist, 20 Gayland st.
Walsh Frederick R. foreman, 2 Saxton st.
Walter Edward H. clerk, 14 DeWolf st.
Ward James B. jr. packer, 33 Howard av.
Washburn Ernest H. salesman, 174 Grampian way.
Wattles James F. salesman, 25 Bodwell st.
Wechler Moritz H. teamster, 64 Fayston st.
Whidden Burnett, bookbinder, 5 S. Sydney st.
White Timothy F. clerk, 88 Alexander st.
Wiggin Joseph M. machinist, 16 Drayton av.
Wild Anton A. engraver, 37 Hendry st.
Williams Edward G. editor, 14 Jerome st.
Williams Henry L. engineer, 6 Glendale st.
Wilson Charles L. iron moulder, 9 Upham av.
Wilson Winslow A. broker, 72 Magnolia st.
Winship Frank E. batteryman, 174A Blue Hill av.
Wirth William, blender, 20 Woodford st.
Witton Frederick R. architect, 21 Glendale st.
Worthern Frederick N. clerk, 10 Bodwell st.
Wright G. Herman, cashier, 53 Woodford st.

Young Bernard A. foreman, 1 Sagamore st.

Zuck Francis N. machinist, 95 Alexander st.
Zwicker Arthur C. shipper, 34 High st.

WARD 18.

Ackland Thomas J. journalist, 87 Hamilton st.
Adams John A. plumber, 135 Homes av.
Adams John F. teamster, 63 Clayton st.
Ahern Timothy J. clerk, 19 Everton st.
Allen James J. cutter, 170 Bowdoin st.
Allman Morris, clothier, 68 Lawrence av.
Anderson Oscar B. salesman, 176 Westville st.
Armstrong John A. salesman, 24 East st.
Armstrong Leonard T. clerk, 86 Dakota st.
Aronie Isaac S. laborer, 157 Stanwood st.
Aronovitch Jacob, embosser, 26 Fernboro st.
Aronson Sheppard I. merchant, 110 Devon st.
Atwater Philip, manager, 22 Stonehurst st.

Ballou Horace Bearthier, jr. machinist, 86 Barry st.
Bangs Ernest S. bookbinder, 56 Leonard st.
Barker Edward, bookkeeper, 101 Draper st.
Barnes Frederick D. clerk, 102 Homes av.
Bastian Joseph, florist, 26 Corona st.
Baxter Owen H. grocer, 15 Speedwell st.
Beck Samuel, florist, 248 Magnolia st.
Becker John H. metalworker, 253 Westville st.
Bemis Maurice F. expressman, 15 Mt. Ida rd.
Bench Frank S. salesman, 19 Olney st.
Bennett William E. accountant, 288 Geneva av.
Berman Samuel, merchant, 116 Devon st.
Blaisdell Albert C. manager, 5 Shepard st.
Blake Joseph A. foreman, 16 Corona st.
Bonner Charles H. clerk, 69 Hamilton st.
Boothe George H. metalworker, 1 Richfield st.
Boyle Jason A. chauffeur, 5 Stanwood ter.
Bradley Michael J. teamster, 35 Barry st.
Bradley Thomas B. cigarmaker, 18 Longfellow st.
Bradley William L. engineer, 34 Stanley st.
Breger Kaufman, merchant, 113 Devon st.
Breitstein Louis, trimmings, 106 Devon st.
Brenneis William, electrician, 114 Hamilton st.
Bresnahan Maurice F. printer, 35 Mt. Everett st.
Brodny Simon, merchant, 45 Intervale st.
Brown Edward, provisions, 88 Clarkson st.

Ward 18, continued.

Brown Leslie N. salesman, 114 Intervale st.
Buckley John H. printer, 1334 Dorchester av.
Burgess Charles H. millwright, 7 Arcadia st.
Burke John J. grocer, 10 Holiday st.
Butler William J. salesman, 53 Mt. Ida rd.

Cahill William D. real estate, 358 Geneva av.
Calahan George A. jr. manager, 62 Percival st.
Campbell William, merchant, 11 Olney st.
Cannon Charles J. cutter, 47 Bowdoin st.
Canty J. Paul, reporter, 5 Harbell ter.
Carr John B. testman, 1 Bentham rd.
Cavanagh John T. 2d, contractor, 50 Adams st.
Chambers James, tailor, 65 Clayton st.
Chambers Rogers, pressman, 1321 Dorchester av.
Chase Fred P. salesman, 275 Bowdoin st.
Chase Harold D. manager, 27 Bowdoin st.
Chisholm Alexander, carpenter, 1 Josephine st.
Chisholm Duncan John, carpenter, 103 Hamilton st.
Clark Henry, engineer, 39 Stanley st.
Clifford Thomas J. wireworker, 35 East st.
Cohen Abraham B. salesman, 51 Devon st.
Cohen Charles, janitor, 199 Westville st.
Coleman Richard H. fitter, 7 Inwood st.
Collamore Alonzo, clerk, 26 Percival st.
Collins John J. bookkeeper, 55 Charles st.
Colpitts Charles H. moulder, 7 Tebroc st.
Conboy Peter J. clerk, 93 Hamilton st.
Connolly Sylvester, paver, 47 Draper st.
Corbett John J. bricklayer, 28 Charles st.
Costello John G. steward, 30 Hecla st.
Cotter Martin H. salesman, 100 Geneva av.
Coughlin Timothy, contractor, 6 Fenno pl.
Cowan Daniel E. clerk, 9 Greenheys st.
Cragin Edward L. creditman, 30 Mt. Ida rd.
Croan Louis, merchant, 69 Fayston st.
Cronin Cornelius, blacksmith, 51 Ridgewood st.
Cronin James L. teamster, 78 Adams st.
Cronin Jeremiah J. tel. installer, 87 Homes av.
Cronin John, salesman, 13 Hamilton st.
Crooker Albert H. boxmaker, 6 Ridgewood st.
Cumings George R. insurance agent, 15 Draper st.
Cunnally Thomas H. mason, 1430 Dorchester av.
Cunningham George, telegrapher, 92 Draper st.

Ward 18, continued.

Curhan Harry, marketman, 21 Fayston st.
Currant Edward L. electrician, 22 Holiday st.
Curry Robert J. cashier, 21 Inwood st.

Daily Henry L. reporter, 35 Clarkson st.
Daniels Smion M. broker, 50 Ridgewood st.
Dannahy Alfred, finisher, 2 Leroy st.
Davis Nathan, manufacturer, 94 Normandy st.
Dayton Walter J. insurance agent, 30 Hecla st.
Delano Henry A. foreman, 61 Wales pl.
DeLappe Horace Walker, baker, 56 Granger st.
Dever Edward J. foreman, 90 Hamilton st.
Diamond Abraham, shoe dealer, 91 Devon st.
Dinsmore Francis E. salesman, 41 Robinson st.
Dobkin Benjamin, carpenter, 125 Devon st.
Doherty George, teamster, 23 Coleman st.
Donahoe John W. stevedore, 50 East st.
Donahue Daniel T. teamster, 130 Dakota st.
Donovan Cornelius T. clerk, 15 Arcadia pk.
Donovan John J. salesman, 64 Clarkson st.
Donovan Joseph M. foreman, 12 Stanwood st.
Dorsey John H. druggist, 24 Mt. Ida rd.
Downes Charles W. buyer, 5 Ridgewood st.
Doyle Joseph J. printer, 41 Ditson st.
Drew Daniel M. architect, 11 Draper st.
Driscoll Timothy, clerk, 24 Lyon st.
Duffy Charles J. laborer, 40 Coleman st.
Duperre Abel O. salesman, 11 Williams pk.

Edman Ernest F. metalworker, 24 Topliff st.
Edmonds William H. compositor, 82 Homes av.
Eggleston Charles H. salesman, 27 Juliette st.
Eichwald Edgar J. machinist, 130 Adams st.
Elliott Arthur U. bookkeeper, 42 High st.
Ellis James W. florist, 28 Vaughan av.
Erickson Elof M. salesman, 46 Corona st.
Ericson Ernest R. machinst, 84 Leonard st.

Falk Abraham, tailor, 2 Grove pk.
Farber Bernard, salesman, 374 Blue Hill av.
Farquarson Alexander J. gasfitter, 6 Norton st.
Feeley Patrick J. electrician, 7 Everton st.
Feinbaum Elias, upholsterer, 228 Magnolia st.
Finley John Joseph, printer, 50 Homes av.

Ward 18, continued.

Finnegan John P. plumber, 16 Ellet st.
Finnegan John W. merchant, 140A Adams st.
Finnegan Thomas J. superintendent, 97 Mt. Ida rd.
Fisher Robert D. electrician, 36 Bellevue st.
Fitzmaurice Arthur B. meatcutter, 225A Bowdoin st.
Flemming John J. salesman, 68 Charles st.
Fletcher Walter H. clerk, 16 Olney st.
Fogel Henry John, carpenter, 34 Dickens st.
Foley William M. foreman, 58 Clarkson st.
Ford John A. clerk, 90 Topliff st.
Ford John F. operator, 68 Charles st.
Fox Jacob, real estate, 24 Fernboro st.
Frank Carl Johan, machinist, 84 Leonard st.
Franz Herbert J. engineer, 30 Homes av.
Freeman George A. clerk, 33 East st.
Fretch Arthur B. clerk, 157 Adams st.
Frost George W. salesman, 4 Westville rd.

Gallagher Edward A. wool grader, 72 Draper st.
Gallahue Edmond, clerk, 108 Draper st.
Galvin John J. bookkeeper, 56 Everton st.
Galvin Leo F. machinist, 12 Bentham rd.
Gately Patrick Peter, polisher, 80 Barry st.
Gates Arthur R. auditor, 54 Norton st.
Gillespie Edwin S. plumber, 37 Norton st.
Gillis Archibald A. steamfitter, 207 Bowdoin st.
Gilman Dick L. foreman, 68 Percival st.
Glaser Isaac, merchant, 201 Magnolia st.
Gleason Joseph, machinist, 1448 Dorchester av.
Goldberg Jacob, manufacturer, 23 Topliff st.
Goldberg Perry, merchant, 29 Lawrence av.
Goldstein Abraham H. storekeeper, 41 Stanwood st.
Goodman Philip, shipper, 163 Devon st.
Goodwin Harrie S. electrician, 252 Geneva av.
Gordon Louis, coppersmith, 320 Blue Hill av.
Gottlieb Max, salesman, 17 Longfellow st.
Gouldston Benjamin C. manager, 27 Everton st.
Grandberg David H. merchant, 88 Devon st.
Greeley Michael J. bartender, 7 Juliette st.
Green James J. salesman, 23 Blakeville st.
Griggs Edward L. salesman, 99 Adams st.
Grover William, ticket agent, 197 Hamilton st.
Gustafson Charles W. decorator, 9 Linden st.

Ward 18, continued.

Hambro Lewis H. salesman, 64 Charles st.
Hambro Maurice S. foreman, 126 Hamilton st.
Hanlon George H. accountant, 41 Hamilton st.
Harris Louis, real estate, 51 Stanwood st.
Harris Myer, merchant, 161 Devon st.
Hatch Pearlie F. agent, 65 Ceylon st.
Hauver Alfred N. superintendent, 5 Charles st.
Hayes William L. manager, 24 Arcadia st.
Hayward Howard A. fish dealer, 24 Potosi st.
Healy Abbott, agent, 439 Quincy st.
Hennessey Joseph I. printer, 8 Draper st.
Hoar Frank H. chauffeur, 20 Juliette st.
Hoit Will A. shipper, 178 Bowdoin st.
Holland Michael J. polisher, 42 Leonard st.
Hosterman Charles O. superintendent, 8 Ditson st.
Howell John, stableman, 31 Topliff st.
Hoyt George H. salesman, 11 Bentham rd.
Hucksam John F. clerk, 7 Cottage pk.
Hudson Robert L. electrician, 12 Marie st.
Hughes Stephen, plumber, 24 Stonehurst st.
Hurvitz Morris, salesman, 203 Columbia rd.

Isaacs Abraham, real estate, 34 Intervale st.
Isenberg Benjamin, pressman, 27 Lawrence av.

Jeffrey James A. superintendent, 93 Olney st.
Johnson Ainsley M. real estate, 14 Arcadia st.
Josselyn Alson W. gardener, 22 Charles st.
Judge John J. plasterer, 50 Bellevue st.

Kaplan Benjamin J. trimmings, 219 Columbia rd.
Katz Nathan, salesman, 99 Draper st.
Keen William F. jr. foreman, 23 Arcadia pk.
Kelley Frank H. provisions, 18 Greenbrier st.
Kelly James H. machinist, 15 Hecla st.
Kelly John S. insurance, 40 Fox st.
Kelly Patrick, inspector, 66 Dickens st.
Kelly William T. clerk, 27 East st.
Kilduff John T. tinsmith, 277 Bowdoin st.
King Michael L. clerk, 140 Adams st.
Kingham Walter B. jobber, 3 Fenton st.
Kirby George E. electrician, 137 Bowdoin st.
Kirk Henry A. salesman, 23 Inwood st.

Ward 18, continued.

Klaus Frank, superintendent, 25 Charles st.
Krohn John F. brassworker, 11 Longfellow st.
Kupferman Max, jeweler, 61 Stanwood st.

Lanigan James W. salesman, 328 Geneva av.
Lawton George F. clerk, 22 Arcadia st.
Lawton John E. foreman, 245 Bowdoin st.
Leahy Edward J. clerk, 42 Draper st.
L'Ecuyer Moses E. bookkeeper, 4 Marie st.
Lee Robert J. salesman, 203 Hamilton st.
Leondar Joseph, tailor, 338 Blue Hill av.
Leventhal Samuel A. clerk, 59 Devon st.
Levine Jacob, sexton, 60 Intervale st.
Levine Mark E. salesman, 128 Stanwood st.
Lindstrom Charles A. storekeeper, 7 Charles st.
Linsky Jacob, automobiles, 40 Devon st.
Lipshultz Albert P. baker, 332 Geneva av.
Lipson Myer, clothier, 102 Devon st.
Lipson Samuel, manager, 112 Brunswick st.
Loring Percy, clerk, 345 Columbia rd.
Loring Philip R. clerk, 41 Lyon st.
Loughlin Charles J. carpenter, 300 Bowdoin st.
Low William, shipper, 14 Josephine st.
Lundquist Johan Daniel, cabinetmaker, 146 Draper st.
Lyons Frank M. engineer, 22 Speedwell st.
Lyons Frederick J. cutter, 120 Stanwood st.

MacGoldrick Daniel E. insurance agent, 19 Homes av.
MacLeod William J. laundryman, 16 Leroy st.
Magee Charles F. insurance, 54 Homes av.
Marcus Jacob, carpenter, 43 Fayston st.
Markiewitz David, salesman, 46 Mt. Everett st.
Markiewitz John, salesman, 18 Richfield st.
Marsh Philip, tailor, 17 Creston st.
Mawn Peter, cooper, 22 Leedsville st.
McAnany Philip F. printer, 28 Fox st.
McAvoy John F. jr. salesman, 35 Draper st.
McCabe John B. jr. agent, 24 Bentham rd.
McCarthy Jeremiah J. clerk, 5 Holiday st.
McCarthy Maurice J. collector, 8 Barry st.
McCormack James H. printer, 42 Homes av.
McDermott John J. clerk, 32 Greenwich st.
McDonald Alfred J. machinist, 15 Juliette st.
McFall James, jr. chauffeur, 9 Leedsville st.

Ward 18, continued.

McInnis Neil, superintendent, 8 Columbia ter.
McKenna Thomas F. machinist, 4 Montello st.
McLaughlin James H. salesman, 74 Dakota st.
McLean Frederick A. carpenter, 2 Freeman st.
Mead Peter, clerk, 81 Richfield st.
Mendelsohn Louis E. supplies, 85 Brunswick st.
Meretzky Abram, shoe dealer, 68 Lawrence av.
Michaud Henry, clerk, 19 Lyon st.
Mitchell Luke F. chauffeur, 36 Geneva av.
Molloy William E. broker, 130 Homes av.
Montgomery Frank H. buyer, 16 Blakeville st.
Moore William S. messenger, 28 Oakley st.
Morgan Bernard E. salesman, 5 Cottage pk.
Morgan Richard F. jr. plumber, 435 Quincy st.
Morin Roderick, woodworker, 393 Geneva av.
Morley John, waiter, 2 Barry pk.
Morris Charles D. agent, 51 Richfield st.
Mullaney Bertram P. printer, 50 Draper st.
Murch George E. mechanic, 46 Clayton st.
Murphy Daniel, clerk, 17 Levant st.
Murphy Francis J. teamster, 161 Westville st.
Murphy John J. carpenter, 22 East st.
Murphy Joseph S. barber, 37 Stonehurst st.
Murray Francis H. pianomaker, 37 Richfield st.
Murray James H. jr. woodworker, 27 Charles st.
Murray John J. printer, 24 Greenwich st.
Murray John S. electrician, 37 Clarkson st.
Murray Robert C. manager, 46 Dickens st.
Myerson Joseph, merchant, 217 Columbia rd.

Nadel Abram R. architect, 209 Columbia rd.
Nelson George A. shipper, 45 Olney st.
Nestor Matthew, gasworker, 67 Freeport st.
Newman Max, retired, 140 Westville st.
Norton Winfred E. cardwriter, 93 Hamilton st.

O'Connor Michael P. clerk, 71 Linden st.
O'Donnell Neal J. foreman, 5 Cottage pk.
Ogden Arthur E. clerk, 35 Everton st.
O'Hare Francis, merchant, 214A Bowdoin st.
O'Leary John J. plumber, 2 Davidson av.
Omar Tracy W. auditor, 16 Speedwell st.
O'Neill Frank V. chemist, 196A Hamilton st.
Osgood William H. painter, 6 Levant st.

Ward 18, continued.

Park Samuel, salesman, 390 Geneva av.
Patrignin Benjamin M. jr. machinist, 35 Ditson st.
Patterson Edward J. hatmaker, 8 East st.
Paul Henry, salesman, 54 Stanwood st.
Paul William J. real estate, 123 Bowdoin st.
Percy William H. salesman, 54 Barry st.
Pinkofsky Joseph, retired, 60 Devon st.
Pinkofsky Julius, salesman, 195 Columbia rd.
Plummer Emery G. tuner, 27 Puritan av.
Pond Harvey T. milkman, 202 Columbia rd.
Purves John P. teamster, 2 Fenno pl.

Redican James J. provisions, 22 Leroy st.
Richards Alphonse P. salesman, 106 Geneva av.
Roake John F. jr. shipper, 39 Hamilton st.
Roberts John D. pressman, 6 Gordon pl.
Robrish Philip A. merchant, 28 Fernboro st.
Roche Jeremiah P. printer, 115 Devon st.
Rodgers Justin H. agent, 44 Bellevue st.
Rogers Everett J. machinist, 51 Greenwich st.
Rogers Peter H. stationer, 108 Norton st.
Rose Alexander L. paperhanger, 11 Tebroc st.
Rosenberg Morris H. salesman, 51 Stanwood st.
Rosenthal Joseph L. clerk, 96 Brunswick st.
Roth Joseph L. manager, 58 Homes av.
Rourke Frank G. tinsmith, 47 Clarkson st.
Rubin Harry, tailor, 229 Columbia rd.
Ryder Albert L. foreman, 60 Everton st.

Sadler Milton P. jeweler, 6 Westville rd.
Saunders William F. clerk, 9 Inwood st.
Scanlan George V. chauffeur, 41 Mt. Ida rd.
Schaefer Philip J. W. musician, 57 Corona st.
Scheslinger Louis L. foreman, 75 Fayston st.
Schuver Nicholas L. salesman, 276 Geneva av.
Schwartz Samuel B. salesman, 223 Columbia rd.
Scully James J. manager, 96 Draper st.
Seaverns Francis A. manager, 14 Greenbrier st.
Shapiro David W. merchant, 19 Fernboro st.
Shore Samuel M. jeweler, 65 Intervale st.
Shorey Sumner G. packer, 27 Ditson st.
Shurdut Phillip, painter, 96 Lawrence av.
Siegel Nathan, newsdealer, 65 Devon st.
Silbert Simon H. salesman, 137 Intervale st.

Ward 18, continued.

Silsbee Peter J. marketman, 130 Hamilton st.
Silverman Charles, salesman, 36 Draper st.
Simpson Edward M. mason, 37 Ditson st.
Simpson James, machinist, 18 Inwood st.
Singer Harry, florist, 252 Magnolia st.
Smith George W. timekeeper, 167 Hamilton st.
Smith Glynden H. shipper, 70 Draper st.
Smith Ike, merchant, 17 Fernboro st.
Smith William J. salesman, 9 Ridgewood st.
Smyth Thomas, shipper, 91 Adams st.
Spry Joseph, engineer, 121 Draper st.
Stahl Philip, pedler, 26 Richfield st.
Stein Alexander G. painter, 7 Orchardale st.
Stranger Arthur W. stereotyper, 8 Dahlgren st.
Sullivan Michael A. clerk, 20 Hamilton st.
Sullivan Patrick V. salesman, 82 Hamilton st.
Sullivan Timothy V. foreman, 51 Homes av.
Supple Christopher J. druggist, 9 Olney st.

Thayer Raymond L. chauffeur, 1 Dever st.
Tierney Daniel D. cigars, 39 Robinson st.
Tileston Arthur H. machinist, 100 Dakota st.
Tirrell George Z. chauffeur, 60 Topliff st.
Tivan Patrick, liquors, 74 Linden st.
Tobin Harry, hatter, 9 Westville st.
Tobin William J. J. musician, 111 Mt. Ida rd.
Tucker Thomas F. salesman, 47 Barry st.
Tweed Charles W. clerk, 22 Norton st.
Twomey Thomas F. cutter, 52 Stanley st.
Tyler William J. real estate, 24 Dakota st.

Urquhart James, clerk, 74 Westville st.

Varney George W. merchant, 26 Greenbrier st.
Vaughan D'Arcy, foreman, 28 Vaughan av.

Wall Arthur S. superintendent, 30 Arcadia st.
Walsh John J. clerk, 21 Ditson st.
Walter Max L. salesman, 97 Brunswick st.
Walter Samuel B. provisions, 64 Topliff st.
Walton Charles B. bookkeeper, 118 Draper st.
Ward Stephen S. architect, 153 Stanwood st.
Wasserman Oscar, salesman, 7 Speedwell st.
Waterman Louis, machinist, 27 Leroy st.

Ward 18, continued.

Watson William H. clerk, 8 Ellet st.
Webster H. Clarence, electrician, 26 Norton st.
Wein Harry, clerk, 33 Creston st.
Weiner Charles C. jeweler, 39 Oakley st.
Welch Patrick, tallyman, 10 Duncan st.
Wentworth Selwyn B. cableman, 130 Hamilton st.
Westman William C. cabinetmaker, 33 Oakley st.
Weymouth Henry J. clerk, 305 Quincy st.
White James M. bottle dealer, 4 Puritan av.
White John T. machinist, 10 Charles st.
Whittaker John F. collector, 38 Corona st.
Wickham Thomas J. chauffeur, 25 Barry st.
Wieman Charles J. C. produce, 41 Linden st.
Williams Josiah F. jr. foreman, 16 Ridgewood st.
Wolf Israel H. tailor, 370 Geneva av.
Wolodky Morris H. tailor, 32 Creston st.

Young Charles L. plumber, 5 Puritan av.

WARD 19.

Abrahams Alexander, dressmaker, 5 Page st.
Aieta Vincenzo, barber, 42 Warner st.
Albert Harry J. tobacconist, 100 Tonawanda st.
Aldrich Chester S. engineer, 47 Mt. Bowdoin ter.
Alexander Israel, salesman, 7 Strathcona rd.
Altshuler Abe, merchant, 24 Abbot st.
Altshuler Joseph, cigars, 20 Glenway st.
Ambuter David A. photographer, 4 Glenway st.
Aronson Henry K. electrician, 54 Millet st.
Aronson Jacob, paperhanger, 16 Fowler st.
Aronson Phillip, manufacturer, 24 Powellton rd.
Atherton Benjamin M. auto repairer, 11 School st.
Atwood Ernest W. engineer, 14 Rosseter st.
Auerback Max, insurance, 26 Erie st.

Bacon Frank E. printer, 220 Harvard st.
Banfield Nathaniel S. salesman, 586 Blue Hill av.
Barnett Louis P. metalworker, 526 Park st.
Barrett William E. treasurer, 51 Claybourne st.
Barron Henry, clerk, 87 Glenway st.
Barth Frederick W. salesman, 21 Mallon rd.
Basch Leopold, hatter, 78 Fowler st.
Batchelder Cyrus P. salesman, 376 Washington st.
Bell Tilton S. manager, 31 Gleason st.
Bennett Jacob, tailor, 18 Shafter st.
Benson Arthur Edward, salesman, 9 Gleason st.
Bent John A. bank teller, 52 Waldeck st.
Berg Abraham, booker, 274 Norwell st.
Berman Isadore, carpenter, 606 Park st.
Biggi Giambatista, retired, 760 Blue Hill av.
Bingham Solon W. salesman, 146 Washington st.
Black Benjamin M. plumber, 27 W. Tremlett st.
Black Ervin L. salesman, 21 Dunlap st.
Bloom Abraham, florist, 24 Vassar st.
Bloom Louis D. merchant, 14 Page st.
Bloom Samuel, manufacturer, 27 Bradshaw st.
Bloustein William, shoes, 21 Brinsley st.
Blumberg Irving, salesman, 209 Harvard st.
Blumenthal Max, real estate, 67 Tonowanda st.
Bokelund Philip N. clerk, 7 Harvard st.

Ward 19, continued.

Borhek Bertine F. broker, 6 Lynhurst st.
Bornstein Hyman C. merchant, 28 Bicknell st.
Bornstein Meyer, foreman, 27 Larchmont st.
Boutelle William P. merchant, 15 Millet st.
Bowen James F. bookkeeper, 86 Millett st.
Bradley John J. contractor, 11 Allston st.
Brown George K. barber, 20 Abbott st.
Brown James P. salesman, 14 Moultrie st.
Brown Raphael meat dealer, 83 Ellington st.
Butters Harry, manager, 57 McLellan st.

Cantwell Patrick J. builder, 6 Dakota st.
Chace Franklin M. architect, 31 Wales st.
Charm Hyman, electrician, 38 Bicknell st.
Chertok David, furrier, 96 Bowdoin av.
Clarke Edwin R. merchant, 88 Radcliffe st.
Class Morris, retired, 135 Whitfield st.
Cobb Walter D. agent, 49 Greenbrier st.
Codes Simon, clothing cutter, 18 Browning av.
Coffin Joseph, fish dealer, 232 Harvard st.
Cohen Barnard, shoes, 14 Page st.
Cohen Hyman L. tailor, 17 Dunlap st.
Cohen Max, tailor, 55 Millet st.
Cohen Ralph, salesman, 34 Abbot st.
Colpak Isadore J. salesman, 28 Tremlett st.
Cook Leonard H. cook, 99 Bloomfield st.
Corman Julius, carpenter, 39 Standish st.
Coughlin Francis J. chiropodist, 90 Centre st.
Craft Samuel, merchant, 368 Park st.
Crowley Andrew G. salesman, 12 Athelwold st.
Cummings Gilbert H. treasurer, 19 Larchmont st.
Currie Fred T. manager, 464 Washington st.
Cushing Roger P. contractor, 20 Tremlett st.

Dane Israel, tobacconist, 18 Wheatland av.
Davis Edwin A. provisions, 7 Larchmont st.
Davis Isaac, merchant, 20 Hewins st.
Davis Louis, salesman, 35 Spencer st.
Dee Castro Joseph, printer, 575 Park st.
De Lue Willard, newspaperman, 21 Kenberma rd.
Dixon Hempden, cashier, 33 Kenberma rd.
Dreayer Isaac, manager, 384 Park st.
Dreyer Henry P. painter, 3 Herbert st.
Duffy William J. clerk, 28 Millet st.

Ward 19, continued.

Duke Herman Z. machinist, 4 Esmond st.
Duncan Robert, bookbinder, 80 Bowdoin st.
Dunn Henry S. accountant, 91 Geneva av.
Dunn William, insurance, 21 Larchmont st.

Eaton Joseph F. merchant, 18 Bullard st.
Eddy George F. manufacturer, 30 Bradlee st.
Eisenstein Michael L. manufacturer, 33 Greenbrier st.
Eldridge Arthur, salesman, 69 Harvard st.
Elpert Louis, merchant, 3 Charlotte st.

Falk Lewis W. foreman, 35 Kenberma rd.
Falkson Louis, merchant, 63 Glenway st.
Farwell William G. agent, 461 Washington st.
Feinberg Isaac, merchant, 91 Elmo st.
Feins Raphael, milliner, 350 Seaver st.
Feinstone Alexander, manufacturer, 11 Rosedale st.
Fetherston Vincent T. treasurer, 594 Blue Hill av.
Finkel Samuel, furniture, 48 Bowdoin av.
Finn Joseph E. salesman, 41 Athelwold st.
Fisher Arthur V. publisher, 407 Washington st.
Fisher Frank N. salesman, 12 Elmont st.
Fisher Leo,, buyer, 91 Tonowanda st.
Fitton James A. real estate, 16 Bowdoin av.
Flagg Alfred E. carpenter, ,2 Herbert st.
Forbes Edward P. superintendent, 17 Gaylord st.
Forbush Roswell F. shipbuilder, 29 Shafter st.
Ford Bennett A. clerk, 6 Dakota st.
Forrester Joseph J. treasurer, 75 McLellan st.
Frank Abraham, bookkeeper, 65 Fowler st.
Freedman Jacob, merchant, 341 Park st.
Freedman Manney J. salesman, 48 Wolcott st.
French George A. salesman, 81 Nightingale st.

Galvin James A. machinist, 82 Millet st.
Gartland Joseph A. insurance, 21 Waldeck st.
Gilley Winfield, conductor, 37 Vassar st.
Ginsberg Nathan, paper dealer, 24 Bicknell st.
Ginsburg Harry, shoe dealer, 5 Wales st.
Ginsburg Israil, manufacturer, 41 Bicknell st.
Glass J. William, bookkeeper, 27 Harvard st.
Goldberg Oscar, tailor, 35 Elmo st.
Goldman Charles, leather, 34 Tremlett st.
Goldman Morris, merchant, 17 Fowler st.

Ward 19, continued.

Goldman Moses, merchant, 209 Harvard st.
Goldstein Harry D. tailor, 218 Norwell st.
Goldstein Joseph, storekeeper, 99 Wheatland av.
Goldstein Julius, merchant, 19 Page st.
Goldstein Louis, carpenter, 85 Fowler st.
Goltz Isaac, upholsterer, 19 Elmo st.
Goren Ruben, salesman, 9 Drummond st.
Green Samuel, tailor, 107 Elmo st.
Greenberg Harry, salesman, 88 Whitfield st.
Greene Henry H. manufacturer, 537 Park st.
Greenman Moses, cigarmaker, 145 Whitfield st.
Griffin John F. contractor, 22 Wales st.
Griffin Robert F. bookkeeper, 81 Dakota st.
Grosberg Casper M. dry goods, 35 Esmond st.

Hall Charles Athon, real estate, 101 Claybourne st.
Hamlet Lanna O. liquors, 109 Greenbrier st.
Haven Charles H. electrician, 59 Spencer st.
Heaney Bernard J. salesman, 5 Thane st.
Henchey Rufus J. clerk, 28 Nightingale st.
Hershkovitz Charles, manufacturer, 263 Normandy st.
Herzberg Julius, cigarmaker, 133 Whitfield st.
Hickey Walter H. window dresser, 76 Bowdoin av.
Hill Arthur C. C. merchant, 62 Charlotte st.
Hill William C. editor, 7 Wheatland av.
Hoar Stephen J. contractor, 150 Harvard st.
Hootstein Morris L. pedler, 25 Michigan av.
Horwitz Alfred F. carpenter, 88 McLellan st.
Hurwitch Albert, tailor, 39 Claybourne st.
Hurwitch Charles H. tailor, 50 Bloomfield st.
Hurwitch William, tailor, 39 Claybourne st.

Isenberg David, bottler, 259 Normandy st.

Jacobs Charles O. papercutter, 11 Millet st.
Jacobs Everett P. electrical supplies, 7 Vassar st.
Jones, George S. manager, 4 Rosedale st.
Jordan Jonathan, salesman, 316 Washington st.
Jordan Patrick, clerk, 19 Kerwin st.
Joslin Edmund L. manufacturer, 19 Bradlee st.

Kaplan Max, furniture, 43 Elmo st.
Katz Charles E. merchant, 22 Wolcott st.
Katz Joseph, trimmings, 70 Esmond st.

Ward 19, continued.

Kelley Thomas A. clerk, 27 Dunlap st.
Kimball Clifford C. superintendent, 73 Lyndhurst st.
Klein Jonas, clothier, 339 Seaver st.
Knight Daniel W. mason, 56 Mather st.
Knight Horace M. clerk, 11A Moultrie st.
Kontoff Isaac M. tailor, 19 Bradshaw st.

Lane Winfield Alvin, shoe dealer, 39 Bullard st.
Lanergan Alexander J. clothing cutter, 144 Norwell st.
Laskey Louis E. salesman, 29 Tremlett st.
Lasserson Max, tailor, 49 Millet st.
Lavis Charles J. manager, 66 Columbia rd.
Leavitt Thomas, jr. editor, 137 Tonowanda st.
Lebowich Louis A. broker, 11 Melville av.
Leibon Nymen, florist, 26 Vesta rd.
Lennon James J. driver, 179 Norwell st.
Lennon John B. real estate, 836 Blue Hill av.
Levatinsky Jacob, laborer, 431 Seaver st.
Levi Max W. jeweler, 11 Bradshaw st.
Levin Jacob, real estate, 11 Wales st.
Levin Louis, merchant, 40 McLellan st.
Levinson Hyman S. salesman, 16 Nightingale st.
Levowich Hyman N. jeweler, 41 Glenway st.
Levy Isaac, salesman, 190 Normandy st.
Levy Israel, foreman, 124 Greenwood st.
Levy Maurice, cigarmaker, 98 Nightingale st.
Lewenstein Lewis N. salesman, 484 Blue Hill av.
Libbman Louis, real estate, 8A Moultrie st.
Libman Louis, real estate, 11 Harlem st.
Lihner Solomon, candy maker, 208 Norwell st.
Lipkin Abraham, pawn broker, 19 Esmond st.
Loitman Morris, insurance agent, 16 Glenway st.
Loughlin Michael J. H. investigator, 34 Mellville av.
Louis Bernard J. printer, 43 Esmond st.
Lurie Markus S. rael estate, 327 Seaver st.

Madoff Isadore, salesman, 22 Thane st.
Magidson Louis, clothier, 416 Seaver st.
Markham George W. collector, 46 Vassar st.
Markowitz Jacob I. bookbinder, 68 Nightingale st.
Martin John O. clerk, 33 Glenarm st.
Martin William, roofer, 44 Spencer st.
Mason Lyman M. teamster, 37 Bloomfield st.
Mason Thomas, real estate, 107 Bloomfield st.

Ward 19, continued.

Masters William H. shipper, 242 Norwell st.
Matskel Jacob H. retired, 84 McLellan st.
Matulewieez John, tailor, 29 Southern av.
Mazzara Antonio, barber, 233 Washington st.
McBride George W. automobiles, 70 Waldeck st.
McCarthy Jeremiah F. insurance, 389 Washington st.
McDougall George F. A. clerk, 53 Glenarm st.
McElroy John E. merchant, 7 Allston st.
McGovern Charles, coal dealer, 25 Kenberma rd.
McIntire Daniel P. hardware, 12 Melville av.
McKinnon Alexander, blacksmith, 52 Mather st.
McNair Allen C. engineer, 571 Park st.
Meeken Raymond T. carpenter, 63 Whitfield st.
Miller Charles L. foreman, 139 Whitfield st.
Miller Hermann, salesman, 89 Tonowanda st.
Miller Trygoe, manager, 20 Spencer st.
Minot William H. printer, 33 Algonquin st.
Moffat Frederick J. banker, 25 Algonquin st.
Montague William J. engineer, 16 Nottingham st.
Morse Bernard A. clerk, 73 Kingsdale st.
Morse John F. salesman, 7 Bicknell st.
Morton John, manager, 13 Merlin st.
Moses Elie, salesman, 154 Talbot av.
Mullet Walter E. real estate, 15 Vesta rd.
Myer William H. salesman, 507 Washington st.
Myers Solomon, manager, 137 Geneva av.

Neil Marshall, clerk, 501 Park st.
Neugroschl Herman M. merchant, 14 Wolcott st.
Newman Nathan, tailor, 267 Washington st.
Nichols Alfred P. insurance agent, 2 Westcott st.
Novock Max, wool dealer, 4 Maybrook st.

Ohlen Andrew, cabinetmaker, 7 Kingsdale st.
Oppenheimer Edward N. cashier, 42 Larchmont st.
Ortla Frederick L. superintendent, 23 Pinckney rd.

Page Edgar C. draughtsman, 47 Larchmont st.
Paine Nathaniel W. teller, 40 Kingsdale st.
Papp Abraham, laundryman, 6 Brinsley st.
Peatfield Charles E. foreman, 312 Talbot av.
Peirce Charles A. salesman, 28 Shafter st.
Perelman Abram, storekeeper, 169 Glenway st.
Perlis Lewis, tailor, 35 Eldon st.

Ward 19, continued.

Peyser Isaac H. superintendent, 39 Dakota st.
Phelan Oscar L. salesman, 589 Park st.
Phelps Edwin J. salesman, 41 Vassar st.
Polian Hyman, real estate, 8 Drummond st.
Prenovitz Samuel I. salesman, 21 Elmo st.
Pritzker Aaron, clothier, 15 Rosedale st.
Putnam Samuel, treasurer, 54 Wheatland av.

Rabinovitz Isidore, grocer, 15 Aspinwall rd.
Reed Thomas W. merchant, 97 Dakota st.
Reinherz Harry, clerk, 416 Seaver st.
Resnick Benjamin, storekeeper, 35 Michigan av.
Rich William E. limbmaker, 12 Vassar st.
Robinson Leo, restaurateur, 19 Brinsley st.
Rose Daniel Henry, insurance, 24 Kerwin st.
Rosemere Guy C. shipper, 310 Washington st.
Rosenblatt Joseph, clothing cutter, 18 Greenwood st.
Rosenblum Julius, shipper, 11 Greenwood st.
Rosenthal Moses A. salesman, 29 Dunlap st.
Ross Harold S. engineer, 8 Allerton rd.
Rubin Jacob, merchant, 38 Mallon rd.
Russell G. Carleton, salesman, 97 Waldeck st.
Russell James D. insurance, 154 Rosseter st.
Ryan Edward J. agent, 9 Erie st.
Ryan Edward T. draughtsman, 2 Waterlow st.

Sachs Benjamin, electrician, 10 Carmen st.
Saks Meyer, tailor, 60 Nightingale st.
Salter Frank, clerk., 85 Harvard st.
Sampson Harry D. machinist, 144 Harvard st.
Sanders Henry M. hardware, 58 Tremlett st.
Sawyer Julius, pedler, 108 Ellington st.
Schallenbach William F. salesman, 180 Harvard st.
Schaltz Errhardt, baker, 99 Bloomfield st.
Segelman Morris, inspector, 135A Spencer st.
Selib Solomon, tailor, 60 Wales st.
Seligman Jules, tailor, 23 Browning av.
Shaller Samuel, contractor, 96 Erie st.
Sharaf Harry, salesman, 38 Greenwood st.
Sharpe Frank H. secretary, 10 Gaylord st.
Sherman Franklin B. clerk, 144 Harvard st.
Shikes David, real estate, 67 Esmond st.
Shulman Henry, merchant, 14 Fowler st.
Shultz Julius W. music teacher, 5 Harvard pk.

Ward 19, continued.

Shuttleworth John, foreman, 116 Millet st.
Shur Hyman I. laundryman, 36 Harlem st.
Sibulkin Max, grocer, 94 Nightingale st.
Sidel Frank L. salesman, 14 Castlegate rd.
Sidman Samuel, teacher, 293 Washington st.
Sidman Harris, tailor, 9 Bradshaw st.
Silbert Nathan F. salesman, 44 Hewins st.
Silverman Abner, salesman, 251 Normandy st.
Silverman Lester S. furrier, 19 Fenelon st.
Silverman Nathan M. florist, 52 Charlotte st.
Simberg Max, salesman, 12 York st.
Simmon Max, manufacturer, 19 Washington st.
Sklar Samuel, newspaperman, 37 Wolcott st.
Slesinginger Morris, salesman, 373 Park st.
Small Fred W. buyer, 11 Wheatland av.
Smith Lewis G. lumber dealer, 78 Fowler st.
Snow Eben H. supervisor, 7 Kenberma rd.
Snyder Moses W. merchant, 43 Kenwood st.
Solomont Morris, merchant, 34 Bloomfield st.
Sorocka Abraham, musician, 15 Wolcott st.
Spack Morris, baker, 15 Elmo st.
Spang Frank, merchant, 78 Bloomfield st.
Staniels George S. salesman, 1 Waterlow st.
Stern David, manufacturer, 19 Wales st.
Stevens Clarence W. carpenter, 18 Brenton st.
Strand Benjamin F. jr., salesman, 544 Washington st.
Sugarman Louis, merchant, 38 Browning av.

Tarlin Eli H. real estate, 16 Harlem st.
Thomson Arthur H. merchant, 6 Lindsey st.
Tisdale Frederick A. manufacturer, 24 Millet st.
True J. Edward, accountant, 428 Park st.
Tryhon Hyman, bookkeeper, 90 Fowler st.
Turetzky Alter, teacher, 126 Ellington st.

Underwood George E. merchant, 529 Washington st.

Valentine Edward, silversmith, 58 Kenwood st.
Vortisch John J. hairdresser, 31 Claybourne st.

Waldron Charles H. proprietor, 20 Athelwold st.
Walker Benjamin L. salesman, 55 Tonowanda st.
Walker James, moulder, 19 McLellan st.
Warren Louis A. buyer, 61 Lyndhurst st.

Ward 19, continued.

Webber Frank E. buyer, 27 Lindsey st.
Werman Joseph, real estate, 127 Washington st.
Werner Harry, trimmings, 4 Esmond st.
Whitaker Jonathan, broker, 28 Aspinwall rd.
Whitcomb Harold P. student, 86 Claybourne st.
Whitmarsh D. Webster, druggist, 475 Geneva av.
Wilcoxson Joseph L. salesman, 9 Kerwin st.
Wilder Edward B. real estate, 90 Columbia rd.
Williams A. Cliff, salesman, 26 Harvard st.
Wilson Julius, clerk, 19 Castlegate rd.
Wingeroky Isaac S. manager, 27 Bernard st.
Winnick Max, metals, 94 Nightingale st.
Wolfe Julius, merchant, 6 Castlegate rd.
Wolper Israel, manufacturer, 4 Browning av.
Wood William I. buyer, 95 Tonawanda st.
Wood William K. tea, 53 Charlotte st.
Woodward George C. clerk, 14 School st.
Woodworth Frank E. bookkeeper, 16 Hewins st.
Woolf Louis, manufacturer, 40 Hewins st.
Wright Edwin H. professor, 58 Centre st.
Wyanski Abraham N. merchant, 49 Alpha rd.

Yeslawsky Louis M. merchant, 30 Wolcott st.

Zahler Jacob, tailor, 24 Browning av.

WARD 20.

Adams Joseph F. bank teller, 70 King st.
Adams William J. plumber, 23 Chelmsford st.
Aleckna John, baker, 21 Rosemont rd.
Almeder George L. jr. clerk, 8 Train st.
Anderson Charles F. mechanic, 29 Rosemont st.
Anderson George E. printer, 16 Neponset av.
Anderson John V. machinist, 16 Centre av.
Anderson Otto W. pianoworker, 1 Abbotsford ter.
Angel Marks, junk dealer, 114 Alban st.
Aronson Max H. salesman, 6 Marlowe st.
Arringdale Leroy, engineer, 10 Chickatawbut st.
Averill William H. patternmaker, 10 Edwin st.

Baker Frank L. clerk, 42 Rosemont st.
Ballem John C. salesman, 8 Saco st.
Barney James L. lumber, 3 Arundel pk.
Barry John J. printer, 10 Redwood st.
Benson Augustin John, painter, 19 Clement pk.
Berger Louis H. manufacturer, 40 Wellesley pk.
Bernard John J. photographer, 30 Rosemont st.
Berry George W. jr. caterer, 364 Neponset av.
Berry Thomas J. salesman, 414 Talbot av.
Bolton James W. teamster, 112 Park st.
Bosher Joseph W. real estate, 217 Neponset av.
Bourne Joseph S. clerk, 15 Clement pk.
Bowden Ralph C. salesman, 1022 Adams st.
Brackett Henry F. metal dealer, 19 King st.
Brasee Arthur T. superintendent, 113 Ocean st.
Brennock Peter F. clerk, 7 Clover st.
Brigham Cyrus H. storekeeper, 2 Holbrook av.
Brissette Peter, shipbuilder, 45 Shepton st.
Brooks John A. printer, 19 Norwood st.
Brophy James, manufacturer, 298 Ashmont st.
Brophy Patrick J. blacksmith, 6 Queen st.
Brosnahan James F. salesman, 14 Santuit st.
Bruce Albert F. clerk, 6 Chickatawbut st.
Buffington Ernest R. real estate, 64 Dracut st.
Burg Gustaf E. polisher, 16 Tileston st.
Bussell John D. manager, 12 Helena rd.

Ward 20, continued.

Butland Andrew E. salesman, 26 Edwin st.
Butler Charles B. manager, 19 Whitten st.
Butler James H. compositor, 16 Minot st.
Byrnes John H. printer, 1863 Dorchester av.

Cahoon Clifton D. clerk, 8 Clover st.
Caldwell Delmont L. salesman, 1 Ashmont pk.
Cannon John B. painter, 1863 Dorchester av.
Cantwell Laurence E. elctrician, 19 Chelmsford st.
Carey Fredrick J. insurance agent,33 Parkman st.
Caro Maurice, buyer, 124 Melville av.
Carroll Timothy S. surveyor, 4 Howe st.
Carson George H. manager, 3 Christopher st.
Caswell John, foreman, 12 Redfield st.
Cavanagh George R. building mover, 10 Pierce av.
Chandler Hnry G. foreman, 64 Lonsdale st.
Cheney Joseph E. clerk, 1756 Dorchester av.
Choate Ezekiel C. salesman, 19 Park st.
Churchill Frank L. builder, 42 Whitten st.
Clapp George F. decorator, Peabody Chambers, Ashmont st.
Clark Frank W. carpenter, 120 Park st.
Clarke Ernest H. bookkeeper, 50 Wainwright st.
Cleaves Robert, salesman, 10 Carruth st.
Clench Joseph, salesman, 26 Rowena st.
Clougherty Cornelius J. coffeeroaster, 27 Rosemont rd.
Cobb John C. blacksmith, 368 Centre st.
Cobb Theodore J. jeweler, 30 Fairview st.
Colby Charles E. compositor, 20 Victory rd.
Collins Peter A. insurance, 40 Carruth st.
Conant Alfred S. salesman, 563 Adams st.
Cook Ernest G. lithographer, 32 Taylor st.
Corbett James J. machinist, 5 Northam pk.
Costello Edward M. shoecutter, 2 Endicott ter.
Cox George H. plumber, 16 Lithgow st.
Craig Horace J. manager, 9 Maple pk.
Cromack Horatio G. N. draughtsman, 8 Elm lawn.
Crook Stephen A. carpenter, 8 Glide st.
Crowley Cornelius J. manager, 56 Edwin st.
Crowley Timothy J. printer, 39 Florida st.

Dacey Bartholomew J. laundryman, 27 Roseland st.
Dahlgren Tage J. H. machinist, 96 King st.
Daly Edmund J. electrician, 16 Centre av.

Ward 20, continued.

Danielson George E. bookkeeper, 71 Fulton st.
Davy Herbert Cyril, machinist, 70 Train st.
Day Gray S. creamery, 1747 Dorchester av.
Day Wesley, manufacturer, 59 Melville av.
Deely Joseph M. clerk, 80 Lonsdale st.
DeLorenzo Guiseppe, merchant, 2A Pope Hill st.
Doherty Daniel F. coal, 16 Mather st.
Donahoe Patrick J. furniture, 249 Park st.
Donahue Peter J. chocolatemaker, 48 Edwin st.
Donovan William A. shipper, 12 Newhall st.
Dowd Daniel J. blacksmith, 1602 Dorchester av.
Dowling Michael C. machinist, 49 Lenoxdale av.
Dows Walter G. steamfitter, 6 Gibson st.
Duff Thomas J. steamfitter, 240 Neponset av.
Dwyer John J. boatbuilder, 616 Freeport st.

Eddy John L. jr. manufacturer, 15 Penhallow st.
Edson Walter J. gardener, 17 Dracut st.
Elliott Walter N. clerk, 8 No. Munroe ter.
Ellms Herbert C. teller, 27 Bushnell st.
Elton William J. superintendent, 2 Marlowe st.
Emery William L. engineer, 3 Edwin st.
Ericson Waret Leonard, shipper, 15 Shepton st.
Erikson Henry W. tailor, 656 Adams st.

Farrell Arthur H. superintendent, 333 Neponset av.
Farrell Francis J. shipper, 27 Paisley pk.
Farrell John L. broker, 37 Wellesley pk.
Farrow William J. agent, 21 Blanche st.
Feldman Max, tailor, 82 Shepton st.
Fernald Leroy A. machinist, 335 Codman st.
First Charles A. salesman, 474 Talbot av.
Fischer George, clerk, 11 Everdean st.
Flanagan William F. clerk, 572 Ashmont st.
Flood John W. foreman, 392 Freeport st.
Flynn John E. foreman, 82 Train st.
Folger Arthur A. G. clerk, 11 Lincoln st.
Fortier Edmund L. salesman, 6 Silloway st.
Friend Eugene F. organbuilder, 93 Florida st.
Frye Lewis T. manager, 168 Centre st.

Geden Peter, glasscutter, 167 Center st.:
Gigger Herbert A. clerk, 3 Pope Hill st.
Gillis Lauchlin J. carpenter, 2 Ainsley st.

Ward 20, continued.

Gilmartin Patrick, machinist, 39 Chickatawbut st.
Godfrey Albert E. manager, 9 Alban st.
Goodsell George H. machinist, 22 Bowman st.
Goodwin Waldo L. estimator, 31 Samoset st.
Gould Joseph H. carpenter, 15 Bruce st.
Graham James A. painter, 25 Lincoln st.
Gramer George L. jeweler, 369 Talbot av.
Grant George B. clerk, 12 Florida st.
Gray Herbert C. clerk, 107 Minot st.
Griffin John J. printer, 14 Lonsdale st.
Griffin Joseph F. foreman, 26 Beach st.
Gubian James A. grocer, 164 Centre st.

Haddock Thomas E. salesman, 68 Florida st.
Hagelstein Christian, engineer, 12 Shepton st.
Hagerty John J. liquors, 115 Melville av.
Haggerty Charles F. machinist, 8 Port Norfolk st.
Hall Charles M. salesman, 59 Melville av.
Halloran Dennis, produce, 16 Saranac st.
Hanly John A. manager, 1 Roseland st.
Hanly John F. bookkeeper, 4 King st.
Hanswirth John B. superintendent, 11 Rowena st.
Hart Guy W. salesman, 65 Beaumont st.
Hartog Gabriel, cigarmaker, 10 Saco st.
Haynes J. Melville, upholsterer, 349 Adams st.
Haywood Oliver S. vice president, 335 Ashmont st.
Hearn John A. salesman, 19 Brent st.
Heath Elmer S. salesman, 72 Minot st.
Helme Wesley S. steamfitter, 6 Gibson st.
Helmsdorff Ludwig, painter, 59 Gibson st.
Henderson Charles W. manufacturer, 101 Victory rd.
Hennessey John F. salesman, 46 Lonsdale st.
Hermance Lewis, engineer, 59 Centre st.
Higgins John A. carpenter, 1 Ashland st.
Hogan John W. insurance, 39 Templeton st.
Holmes Arthur P. laundryman, 156 Ashmont st.
Housman William, provisions, 28 Wellesley pk.
Howard Chester S. clerk, 7 Silloway st.
Howard Fred J. musician, 11 Hallet st.
Howard Matthew A. machinist, 12 Melbourne st.
Howell William F. boxmaker, 88 Minot st.

Ide John A. salesman, 119 Walnut st.
Isaacs Harry, inspector, 87 King st.

Ward 20, continued.

James Edward S. foreman, 8 Water st.
Jarvis Robert S. shipworker, 1544 Dorchester av.
Johnson John T. bookkeeper, 45 Hillsdale st.
Jones Frederick J. salesman, 339 Centre st.
Joyce Patrick J. conductor, 42 King st.

Kaufman William W. conductor, 1980 Dorchester av.
Kehoe John F. horseshoer, 60 Dix st.
Kelly Thomas, inspector, 6 Marlowe st.
Kennard James F. clerk, 25 Plain st.
Kennedy John T. floorwalker, 44 Edwin st.
Kent Oliver H. shipper, 1870 Dorchester av.
Kerr John H. baker, 415 Neponset av.
Killion George W. manufacturer, 4 Centrevale pk.
Kilroy James T. machinist, 233 Freeport st.
King William, manager, 12 Chelmsford st.
Kirby Martin R. painter, 331 Adams st.

Lannan Charles H. jr. salesman, 54 Granite av.
Lapham William R. salesman, 20 Milwood st.
Leach George W. clerk, 62 Welles av.
Levenberg Samuel P. salesman, 22 Lithgow st.
Lewis Edwin J. jr. architect, 597 Adams st.
Lincoln Charles C. clerk, 28 Minot st.
Longridge William J. clerk, 5 Althea st.
Loonie John J. contractor, 73 Gibson st.
Lord Harry E. salesman, 302 Adams st.
Loring George A. clerk, 18 Paisley pk.
Louder Robert E. foreman, 281 Neponset av.
Lundquist Wilhelm E. engineer, 58 Lonsdale st.
Lunt Otis E. machinist, 19 Frederika st.
Lutz William R. accountant, 8 Joseph st.

Macintosh Edgar B. buyer, 35 Elm Dale st.
Maddocks Winfield H. merchant, 17 Manley st.
Magee William P. expressman, 7 Lincoln st.
Malone William P. salesman, 22 Mapes st.
Maloney John F. clerk, 2 Ashmont pk.
Maloney Stephen H. stonemason, 39 Shepton st.
Marland William H. janitor, 7 Coffey st.
Marshall Hubert W. clerk, 25 Mather st.
Matthews John C. salesman, 8 Bispham st.
McAvinney Patrick F. electrician, 36 Mallet st.

Ward 20, continued.

McCarthy Charles, teamster, 98 Tenean st.
McCarthy Daniel W. carpenter, 54 Neponset av.
McCue George W. clerk, 11 Leslie st.
McCulloch Alfred H. merchant, 10 Radford lane.
McDonald Thomas H. engineer, 3 Faulkner circle.
McGilvery George A. produce, 15 Tolman st.
McGovern James F. automobiles, 8 Whitten st.
McGregor William S. engineer, 4 Brook st.
McGuillicuddy William H. fish dealer, 206 Neponset av.
McLeod George C. machinist, 16 Sheridan st.
McQuillan Thomas R. agent, 48 King st.
Meade Thomas H. jr. salesman, 19 Bruce st.
Meisel Charles A. vice president, 10 Upland av.
Meroth Charles, machinist, 2A Lorenzo st.
Merriam Walter G. electricion, 42 Blanche st.
Merritt Erwin B. auditor, 19 Elm Dale st.
Merrow Arthur S. salesman, 584 Ashmont st.
Mills Frederick H. banker, 22 Carruth st.
Minard Whilden B. clothing cutter, 18 Dawson st.
Mitchell Frank A. clerk, 7 Bruce st.
Mitchell Fred L. metalwoker, 10 Newhall av.
Mitchell John A. buyer, 461 Ashmont st.
Moise John V. clerk, 53 Mallet st.
Moody Augustus H. buyer, 27 Clement pk.
Mooney John F. driver, 2 Harrison pk.
Moran Dominick J. porter, 31 Freeman st.
Morrill John W. painter, 24 Mill st.
Morrissey Thomas F. electrician, 44 Tolman st.
Morton Charles J. foreman, 79 Lonsdale st.
Mullen Harold J. insurance, 34 Taylor st.
Muller Jacob, upholsterer, 393 Talbot av.
Murray John T. chauffeur, 41 Plain st.
Murray Robert W. printer, 59 King st.
Murray Sylvester W. clerk, 3 Rosemont rd.

Neilson Peter E. decorator, 16 Chelmsford st.
Neville Denis P. machinist, 4 Norwood st.
Nicholls William J. woodworker, 3 Philip st.
Nordgren Nore A. clerk, 39 Ashland st.
Norton David W. teamster, 32 Milwood st.

Oakman Elmer P. contractor, 41 Walnut st.
O'Brien Edward L. steamfitter, 27 Rosemont rd. S. W.

Ward 20, continued.

O'Brien William P. salesman, 16 Victory rd.
O'Donnell Michael J. metalworker, 648 Adams st.
O'Hearn Patrick, banker, 126 Melville av.
Ohrenberger Joseph A. clerk, 107 Lonsdale st.
O'Kane Arthur, florist, 35 Taylor st.
O'Keefe Henry J. garageman, 6 Parkman st.
Olsen George, clerk, 9 Neponset av.
O'Mara James F. electrician, 28 Melbourne st.
Orenberger William, fireman, 23 Rosemont rd. S. W.
Oster Alfrd A. bookbinder, 20 King st.

Pabst Albert J. cashier, 6 Rozlla st.
Palmer Arthur L. draughtsman, 2 Oakman st.
Parle Richard F. shipper, 1650 Dorchester av.
Parmelee Frank H. manager, 11 Penhallow st.
Parrott Arthur, salesman, 129 Neponset av.
Phillips Joslyn R. druggist, 30 Parkman st.
Pillsbury Harry, teamster, 188 Minot st.
Piotti Ambrogio, builder, 98 Mlville av.
Pitcher Frederick B. electrician, 291 Centre st.
Plunkett Lawrence T. manager, 11 Rosemont rd., S. W.
Pollack John H. foreman, 235 Park st.
Pollard Frederick A. salesman, 7 Rosemont rd.
Polson John C. machinist, 10 Minot pl.
Porter Charles I. grocer, 40 Park st.
Power Elmer E. salesman, 93 Alban st.
Prescott Charles S. shipper, 525 Geneva av.

Raycroft Benjamin F. milkman, 118 Minot st.
Rebello William P. superintendent, 66 Templeton st.
Rich James H. printer, 34 Houghton st.
Richards George L. insurance agent, 5 Van Winkle st.
Riecken John H. machinist, 1 Rowe st.
Riley Charles H. printer, 391 Adams st.
Riminer James, chocolate maker, 11 Preston ct.
Robinson Maurice bookbinder, 4 Harrison pk.
Roche Edward T. jr. clerk, 19 Rowena st.
Rodin Frederick G. accountant, 89 Houghton st.
Rogers Patrick, produce, 25 Tolman st.
Ronan Louis M. machinist, 11 Washington ct.
Roper John, teamster, 11 Patterson st.
Rose James W. hardware, 27 Bourneside st.
Rose Thomas P. fish dealer, 482 Ashmont st.
Rowell Frederick F. painter, 134 Marsh st.

Ward 20, continued.

Ruud Albert, engineer, 17 Leslie st.
Ryan Michael A. laborer, 423 Neponset av.

Sadlier George J. painter, 11 Ashland st.
Samuelsson Tel O. jeweler, 49 King st.
Saul Mihkel, carpenter, 22 King st.
Sawyer Charles H. foreman, 364 Centre st.
Schimmel Abram, manufacturer, 31 Mill st.
Schlesinger Samuel N. manager, 876 Adams st.
Schnalin Charles B. . compositor, 14 Westmoreland st.
Scholtes William C. stereotyper, 259 Park st.
Schultz Conrad H. clerk, 41 Houghton st.
Schultz Ernest L. solicitor, 381 Adams st.
Schultz Louis J. manager, 26 Spaulding st.
Sellgren Melcher W. machinist, 47 Fulton st.
Shaw Finlay, painter, 4 Payne st.
Shea Daniel D. clerk, 4 Bowman st.
Shea Francis M. manager, 24 Richview st.
Shepherd Clarence W. bookkeeper, 41 Port Norfolk st.
Silk Edward F. manager, 343½ Freeport st.
Silva Joseph, insurance, 533 Ashmont st.
Skinner Herbert E. shipper, 12 Houghton st.
Slattery Edmond E. clerk, 16 Rosemont rd.
Sloan Ernest W. broker, 39 Radford lane.
Smith Allen J. decorator, 49 Whitten st.
Smith Charles R. agent, 19 Port Norfolk st.
Smith Charles R. salesman, 43 Parkman st.
Smith Edwin L. salesman, 41 Chelmsford st.
Smith George A. chauffeur, 3 Plymouth st.
Smith George H. salesman, 29 Wainwright st.
Smith Henry E. painter, 1538 Dorchester av.
Smith James P. buyer, 47 Dracut st.
Smith William D. engineer, 115 Walnut st.
Snow Clarence M. electrician, 22 Everett st.
Sorquist Karl Emil, machinist, 23 Templeton st.
Spencer George A. clerk, 4 Denvir st.
Sprague Charles W. tailor, 72 Brent st.
Stearns Albert M. lumber, 59 Beaumont st.
Steeves Frederick J. blacksmith, 156 Welles av.
Stevens John T. engineer, 83 Van Winkle st.
Strauss David, optician, 1591 Dorchester av.
Sullivan Dennis, builder, 115 Neponset av.
Sullivan Francis P. wool dealer, 73 Bushnell st.
Sullivan John H. dentist, 10 Althea st.

Ward 20, continued.

Sullivan Joseph F. expressman, 551 Adams st.
Susmann Arthur W. salesman, 69 Van Winkle st.
Swan Robert H. bookkeeper, 30 Carruth st.
Swanson Peter, marbleworker, 12 Clover st.

Thatcher Alfred B. clerk, 378 Adams st.
Thayer E. Howard, clerk, 59 Centre st.
Thoresen Carl J. carpenter, 36 Bertram st.
Thorndike Herbert W. president, 18 Arundel st.
Thurston Henry G. machinist, 105 Lonsdale st.
Tighe Charles P. salesman, 15 Santuit st.
Tobin James W. painter, 9 Eaton st.
Tomlinson Everett F. builder, 19 Ashland st.
Towle J. Martin, foreman, 63 Fulton st.
Towle Thomas P. decorator, 529 Adams st.
Townsend Joseph W. contractor, 4 Upland av.
Tukesbury Philip Holt, salesman, 15 Milwood st.
Turner Austin R. salesman, 39 Edwin st.

Urquhart Alexander R. grocer, 12 Joseph st.

Walker Frank H. auditor, 47 Melville av.
Wall William, clerk, 6 Melbourne st.
Wallace George P. blacksmith, 2 Minot pl.
Walmsley Henry R. salesman 114 Milton st.
Warburton Thomas H. printer, 68½ Chicatawbut st.
Wells Herbert Everett, Clerk, 82 Alban st.
Wermers Frank J. clerk, 43 Lonsdale st.
Werner Clement J. printer, 883 Adams st.
Werner Juluis Robert, shipfiitter, 28 No. Munroe ter.
Wheelock Frederick A. broker, 9 Vinson st.
White Frank G. insurance, 108 Alban st.
White Josiah W. clerk, 4 Remington st.
Whittaker Charles F. printer, 46 Rosemont st.
Wiggin Roy M. accountant, 9 Spaulding st.
Wilde Frank D. paymaster, 45 Nixon st.
Wiley Chester H. paymaster, 5 Lombard st.
Williams Harry F. writer, 18 Faulkner st.
Wilson Nathan, awningmaker, 5 Greenwood Park.
Winn Russell S. electrician, 7 Elm Dale st.
Wood Austin C. architect, 23 Train st.
Wood Charles H. engineer, 406 Ashmont st.

Ward 20, continued.

Wood George O. broker, 19 Samoset st.
Wood Noah N. salesman, 97 Walnut st.
Wright Thomas, jr. woodworker, 172 Walnut st.

Young William E. engineer, 154 Welles av.
Youngman Benjamin, engineer, 116 Milton st.

Zilch George J. clerk, 127 King st.

WARD 21.

Abbott Clinton W. chocolatemaker, 1144 Adams st.
Abbott William H. manager, 21 Riverside pl.
Abelson Herman, salesman, 48 Hansborough st.
Abrahams Abram L. expressman, 1 Woodrow av.
Achorn Edward F. printer, 6 Bailey st.
Adams Edward P. advertising, 323 Fuller st.
Adams Wiliam B. liquors, 81 Selden st.
Addison Richard H. salesman, 29 Armandine st.
Aldrich Otis J. chocolatemaker, 104 Richmond st.
Allen George M. real estate, 9 Flint st.
Allen Harry salesman, 171 Woodrow av.
Altshuler Louis M. cigarmaker, 20 Irma st.
Anderson Charles W. clerk, 25 Milton av.
Anderson John, designer, 78 Fuller st.
Anderson Victor, tailor, 101 Evans st.
Applegate John, plasterer, 64 Oakridge st.
Atlas Max, teller, 28 Greenock st.

Backer Harry, clothier, 159 Callender st.
Bailey Ulmont W. salesman, 46 Armandine st.
Baker Henry C. real estate, 73 Mountain st.
Baker Leroy S. real estate, 73 Mountain av.
Bardon John J. manager, 20 Colonial av.
Barron David, carpenter, 44 Seldén st.
Bauer Otto T. clerk, 5 Walton st.
Bayer Charles W. toolmaker, 85 Milton av.
Baynton Edward J. manager, 28 Sanford st.
Beal Alexander, clerk, 42 Roslin st.
Beattie James H. foreman, 758 Washington st.
Beausejour Henry P. grocer, 726 Washington st.
Beck Morris W. manufacturer, 83 Milton av.
Beede Frank R. telegrapher, 49 Cook Terrace.
Bell Thomas, accountant, 88 Thetford av.
Belson Nathan J. salesman, 7 Baird st.
Bennett Charles F. manager, 139 Ashmont st.
Bennett Frank E. insurance agent, 102 Ocean st.
Berg Arthur J. buyer, 102 Wellington Hill st.
Berman Harry merchant, 8 Elmhurst st.
Bjorklund Carl H. L. machinist, 16 Milton av.

Ward 21, continued.

Blagdon John S. electrician, 464 Norfolk st.
Blaisdell Bion B. real estate, 77 Bailey st.
Blake William J. clerk, 301 Norfolk st.
Blancher Joseph contractor, 35 Theodore st.
Bloom Leon salesman, 7 Balsam st.
Borgstrom Sven S. machinist, 50 Nelson st.
Bowman Harry W. accountant, 737 Morton st.
Boyd Frank S. salesman, 18 Whitman st.
Brennan Samuel James, ticket agent, 1120 Washington st.
Brennan Thomas W. manager, 18 Crowell st.
Brooks Herbert A. painter, 156 Callender st.
Brown Jacob, clothier, 26 Evelyn st.
Brown Robert B. bookkeeper, 297 Fuller st.
Brown Thomas J. printer, 21 Woodrow av.
Bumstead John J. treasurer, 19 Mellen st.
Bunker James H. compositor, 35 Edson st.
Burrill George A. superintendent, 55 Bailey st.
Bussey Guy I. automobiles, 5 Fairmount st.
Butterfield Henry A. builder, 47 Norfolk st.
Byrne Philip J. salesman, 10 Thetford av.

Cafarella Guiseppe, fruit, 173 Norfolk st.
Caggiula Daniel, tailor, 60 Astoria st.
Carlin Isaac, plumber, 108 Lucerne st.
Carroll John T. contractor, 37 Peacevale rd.
Carter Clyde L. merchant, 20 Peacevale rd.
Carter John D. clothing cutter, 18 Crossman st.
Cavanagh John P. contractor, 25 Medway st.
Chaffee Rufus S. tinsmith, 8 Wentworth st.
Clark Eldon A. builder, 570 Norfolk st.
Clark Eldon S. civil engineer, 11 Montague st.
Cleaves William H. plumber, 6 Epping st.
Clinton James E. clerk, 49 Wellington Hill st.
Cobb William A. clerk, 27 Fremont pl.
Cohen David, tailor, 1027 Blue Hill av.
Cohen Julius R. cigarmaker, 343 Norfolk st.
Cohen Leslie, furrier, 231 Callender st.
Cohen Victor, suspenders, 50 Lucerne st.
Colbert James J. electrician, 9 Selden st.
Colcord George S. picture framer, 64 Capen st.
Coleman Frederick, furniture mover, 11 Torrey st.
Collins Albert S. clerk, 61 Mora st.
Coner Guy R. salesman, 2 Roslin st.
Coner Oswald W. foreman, 15 Maxwell st.

Ward 21, continued.

Cook Frederic R. salesman, 36 Nelson st.
Corlew Morris M. agent, rear 2261 Dorchester av.
Corson Ernest L. bookkeeper, 26 Bearse av.
Corvin Charles, tailor, 14 Evelyn st.
Coulsey William, paperhanger, 62 Standard st.
Cram J. Franklin, bookkeeper, 36 Edson st.
Crichton Robert, salesman, 61 Milton av.
Cromwell Ernest M. grocer, 84 Milton av.
Crump Joseph, carpenter, 63 Idaho st.
Crump W. Russell, confectioner, 35 Bailey st.
Cuniff John J. manager, 29 Mountain av.
Cupinsky Joe, real estate, 4 Gilman st.
Cushing Daniel L. millhand, rear 108 River st.
Cushing Joseph M. barber, 1040 Washington st.

Dalton William H. salesman, 62 Burt st.
Damon Shirley L. manager, 838 Washington st.
Dana William H. stablekeeper, 2141 Dorchester av.
Dangel Aaron, salesman, 976 Blue Hill av.
Davis Park L. metalworker, 298 Norfolk st.
Davis Percy C. salesman, 16 Thetford av.
DeGrush Bert, photographer, 49 Withington st.
Delano Vinton E. clerk, 24 Stanton st.
Devine James J. efficiency man, 71 West Selden st.
Dewick Frank A. insurance, 22 Harley st.
Dillon Edward J. superintendent, 17 Temple st.
Dillon Peter L. accountant, 24 Vose st.
Dodd William J. buyer, 235 Norfolk st.
Dolan Joseph C. provision dealer, 837 Blue Hill av.
Dondero Anthony, merchant, 54 Angell st.
Dowd Lewis A. salesman, 9 Atherton st.
Drever Thomas, banker, 18 Grant pl.
Duby John F. manufacturer, 15 Huntoon st.
Dudley Edward P. salesman, 78 Fuller st.

Eagles Frank W. chocolatemaker, 14 Sanford st.
Eagles George R. storekeeper, 44 Cedar st.
Eastman Norman A. computer, 43 Butler st.
Ecoff Abraham, manager, 24 Hansborough st.
Edmonds Herbert E. foreman, 85 Evans st.
Edmondson William H. engineer, 1071 Adams st.
Ego Charles J. bookkeeper, 124 River st.
Ekizian Garabed H. merchant, 17 Richmond st.
Eldridge Frank E. F. engineer, 175 Norfolk st.

Ward 21, continued.

Elliot Joseph K. manager, 65 Stanton st.
Elms F. Pythias, inspector, 465 Norfolk st.
Elms Joseph D. jr. superintendent, 92 Woolson st.

Faille James, insurance agent, 14 Mildred av.
Fallon Patrick, chocolatemaker, 8 Liversidge way.
Farrell Eldred R. mechanic, 50 Burt st.
Fehrnstrom Ernest O. M. C. treasurer, 98 Thetford av.
Fenton John E. artist, 95 Norfolk st.
Finn Samuel J. painter, 85 Lucerne st.
Fish Clarence L. salesman, 12 Rich st.
Fisher Harry, coatmaker, 59 Lorne st.
Fisher Louis A. salesman, 39 Torrey st.
Forman Rubin, designer, 619 Morton st.
Freeman Robie, salesman, 695 Washington st.
Friedman Israel, manager, 30 Fabyan st.

Gair William M. clerk, 760 Morton st.
Galbraith Archibald A. investigator, 12 Churchill pl.
Gaskill Roy H. superintendent, 760 Morton st.
Gelles Charles S. manufacturer, 104 Southern av.
George Harry I. insurance, 62 Roslin st.
Gibson Frank A. plumber, 83 Burt st.
Gilbert Walter P. manager, 47 Roslin st.
Gilbody Frank C. superintendent, 57 Armandine st.
Gillespie Donald J. salesman, 20 Ashmont st.
Gilmore Frank H. foreman, 1132 Washington st.
Ginsberg Isidore, salesman, 28 Elmhurst st.
Ginsberg Nathan, cornicemaker, 29 Evelyn st.
Gleeson Cornelius, painter, 55 Idaho st.
Glick Bernard, salesman, 11 Baird st.
Glickman Joseph, salesman, 65 Lucerne st.
Glover Edwin C. bookbinder, 449 River st.
Goldberg Abraham, tailor, 58 Harwood st.
Goldberg Hyman, salesman, 911 Blue Hill av.
Goldberg Isaac, baker, 7 Havelock st.
Goldman Abraham C. leather, 38 Canterbury st.
Goldstein Israel, manufacturer, 444 Norfolk st.
Goldstein Samuel, salesman, 41 Clarkwood st.
Goldthwait Ralph, furniture dealer, 64 Thetford av.
Golub Simon B. florist, 601 Morton st.
Goodale Henry D. trustee, 49 Norfolk st.
Gove Bennie G. insurance agent, 47 Ballou av.
Grant W. Edwin, electrician, 16 Wentworth st.

Ward 21, continued.

Greenburg Harry, insurance, 695 Morton st.
Greene James C. manager, 25 Mellen st.
Greenspan Morris, insurance agent, 44 Canterbury st.
Greenstein S. Frank, superintendent, 638 Morton st.
Greifeld Louis H. barber, 46 Sanford st.
Gulesian Paul J. expressman, 5 Babson st.
Gustafson August V. carpenter, 124 Southern av.

Halden John C. draughtsman, 993 Morton st.
Hall William C. provisions, 30 Sanford st.
Hallet Edgar A. salesman, 5 Stockton st.
Hallstrom David O. upholsterer, 61 Nelson st.
Halpert David, merchant, 50 Evelyn st.
Hamilton James, salesman, 61 Thetford av.
Hanapolsky Louis, manufacturer, 23 Elmhurst st.
Hancock Wallace L. bookkeeper, 94 Ashmont st.
Harris Solomon, liquors, 1 Hopkins st.
Harrison Lucius M. barber, 1052 Washington st.
Hart Arthur B. foreman, 14 Nelson st.
Hasey Albert L. salesman, 33 Ashmont st.
Hastings James E. machinist, 16 Oak ter.
Hatfield Harold M. optician, 59 Mascot st.
Hathaway Martin R. teamster, 241 Codman st.
Hazel Richard H. manager, 14 Hunter st.
Herman Harry, salesman, 15 Capen st.
Hermanson Peter J. salesman, 42 Lorne st.
Hesson Martin T. brickmason, 48 Lorna rd.
Hobbs William B. packer, 8 Cedar st.
Hodge LeRoy C. salesman, 959 Morton st.
Hodgkins Ernest L. foreman, 4 Glenhill rd.
Holmes Harry M. carpenter, 10 Vose st.
Hooper Frederic W. solicitor, 124 Babson st.
Hootstien Hyman, furniture, 50 Angell st.
Horwitz Philip, salesman, 60 Lucerne st.
Howe Levi H. jr. electrician, 537 Norfolk st.
Howes John W. chocolatemaker, 14 Bearse av.
Hughes Edward F. carpenter, 15 Thetford av.
Hurd Joseph A. plumber, 48 Oakridge st.
Hurlow Stanley M. insurance, 49 Rockwell st.
Hurvitz Solomon, merchant, 36 Deering rd.

Isaacs Saul, cigarmaker, 23 Baird st.

Ward 21, continued.

Jacobs Albert M. cashier, 24 Fuller st.
Jacobs Hyman L. real estate, 48 Woolson st.
Jacobsen Arthur J. superintendent, 31 Edson st.
Jakobson Jakob H. S. carpenter, 11 White ter.
Jenness Richard L. knitter, 58 Rockwell st.
Johnson Harry W. watchmaker, rear 191 Norfolk st.
Johnston Abraham L. salesman, 26 Withington st.
Jones Edwin A. chocolatemaker, 1256 Morton st.
Joy Robert P. publisher, 19 Maxwell st.
Judge Peter F. salesman, 279 Codman st.

Kadish Max H. meat dealer, 16 Westview st.
Kahn Simon M. provisions, 34 Corbet st.
Kalish Moses F. buyer, 28 Deering rd.
Kalyman Hyman, builder, 39 Wilcock st.
Karle John G. treasurer, 1028 Washington st.
Karle Lawrence, millhand, 20 Richmond st.
Keefe Joseph F. grocer, 1214 Morton st.
Keif John, foreman, 51 Bailey st.
Kelman Benjamin, dry goods, 52 Goodale st.
Kent Emory E. oil dealer, 14 Wilmore st.
Kent Horace E. surgical instruments, 90 Thetford av.
Kenyon Robert D. salesman, 124 Wilmington av.
Kessel Louis, manufacturer, 36 Lucerne st.
Kiander Anton E. shipper, 49 Corbet st.
Kimball George E. real estate, 92 Armandine st.
King Jacob L. carpenter, 100 Armandine st.
Klehm Henry, contractor, 71 Lorna rd.
Knight Abraham, grocer, 3 Mascot st.
Koster David, cigarmaker, 1218 Blue Hill av.

Laines Joseph, clothier, 182 Callender st.
Lakin Joseph M. tailor, 73 Lucerne st.
Lauritzen Paul D. upholstered, 778 Morton st.
Lawrence Charles F. machinist, 105 Armandine st.
LeBlanc John F. clerk, 94 Fairmount st.
Leehan Thomas S. carpenter, 14 Oak ter.
Lefkovich Max, clothier, 64 Woolson st.
Lehrman Alexander M. hardware, 25 Havelock st.
Leslie James, farmer, 11 Cook ter.
Levenson Arthur, merchant, 204 Norfolk st.
Levenson Jacob M. grocer, 46 Armandine st.
Levenson Joseph H. tea agent, 520 Harvard st.

Ward 21, continued.

Leventall Lozer, real estate, 931 Blue Hill av.
Leveroni Augustus, printer, 41 Armandine st.
Levin Kalman, designer, 23 Johnston rd.
Levine Louis, cutter, 332 Harvard st.
Levins Morris H. leather, 37 Woolson st.
Levinsky Abraham, tailor, 72 Wildwood st.
Levy Harry S. insurance agent, 25 Corbet st.
Levy Samuel S. draughtsman, 605 Morton st.
Lidman Louis, clothier, 1224 Blue Hill av.
Light Ernest F. bookkeeper, 19 Thetford av.
Lincoln Edward S. shipper, 31 Oakridge st.
Lindskog Frans G. machinist, 96 Thetford av.
Little George W. buyer, 612 Norfolk st.
Lord Myron F. cashier, 206 Norfolk st.
Louis Philip H. salesman, 15 Brookview st.
Low John, jeweler, 7 Stockton st.
Low Manson, optometrist, 14 Edson st.
Lubin Louis, carpenter, 28 Irma st.
Lyons John D. contractor, 231 Codman st.

MacLeod Edward, merchant, 50 Mellen st.
MacQuarrie Artemas, mechanic, 31 Woodlawn av.
Magnusson John E. cigarmaker, 5 Clarence ter.
Mahoney John J. retired, 106 W. Selden st.
Malmstrom Kunt Emil, superintendent, 267 Talbot av.
Maloney Joseph J. meatcutter, 5 Fuller st.
Mann Fred H. secretary, 4 Atherstone st.
Manton Robert, foreman, 70 Evans st.
Marsman Abraham, shoecutter, 50 Colonial av.
Martikke Ernest, engineer, 72 Idaho st.
Martin Thomas C. builder, 1084 Washington st.
Martis John W. foreman, 68 Willowwood st.
Mason William, chocolatemaker, 86 River st.
Mathison William Henry, engineer, 80 Fuller st.
Mattheis Fred W. manager, 422 River st.
Mattson John A. machinist, 10 Don st.
Maxwell James W. painter, 702 Walk Hill st.
McCarron John, carpenter, 11 Jones av.
McCarthy John, salesman, 7 Halborn st.
McCarty George F. teamster, 1214 Blue Hill av.
McGrath Thomas J. cutter, 1150 Adams st.
McIntire Archibald, foreman, 29 Withington st.
McIntire William H. printer, 1434 Blue Hill av.
McLean John, freighthandler, 2181 Dorchester av.

Ward 21, continued.

McNamara James W. superintendent, 31 Welles av.
Melnick Henry, clerk, 23 Sutton st.
Meyer Julius, salesman, 57 Stratton st.
Michaelsen Harold N. electrician, 145 Millet st.
Michelsen Anton, steward, 2119 Dorchester av.
Miles Clarence C. carpenter, 25 Marie st.
Miller G. Walter, manager, 4 Butler st.
Miller Guy H. bookkeeper, 110 Milton av.
Miller Max, salesman, 56 Evelyn st.
Mintz Harry, superintendent, 1262 Blue Hill av.
Mintz Solomon, merchant, 31 Woolson st.
Missel John A. real estate, 16 Hansborough st.
Moore John J. electrician, 11 Wentworth st.
Moran Frank J. accountant, 91 Maxwell st.
Morris Chauncey C. bookkeeper, 12 Capen st.
Morris George F. grocer, 17 Mascot st.
Morris John E. laundry, 275 Fuller st.
Morrison Edward A. salesman, 58 Withington st.
Mortelliti Vincent, barber, 46 Fuller st.
Muir John R. machinist, 123 Richmond st.
Munroe George B. civil engineer, 267 Norfolk st.
Murdock John P. plumber, 15 Bearse av.
Murphy Michael, insurance, 23 Maxwell st.
Murphy Thomas J. provisions, 44 Mora st.
Murray Edward F. manager, 27 Roslin st.

Naihersey Louis, salesman, 48 Edson st.
Neeley John C. bookkeeper, 123 Capen st.
Neilson William, manufacturer, 5 Huntoon st.
Nelson Carl W. cabinetmaker, 40 Sturbridge st.
Neville William J. clerk, 1460 Blue Hill av.
Newman Harry, buyer, 1107 Blue Hilll av.
Nickerson James R. accountant, 14 Whitman st.
Nollman Hegman, salesman, 38 Floyd st.
Nordberg John, rigger, 20 Oak ter.
Nordley Harold, electrician, 44 Mora st.
Noyes William E. merchant, 10 Whitman st.
Nutter William H. salesman, 48 Mora st.

O'Brien Edwin J. chemist, 2207 Dorchester av.
O'Hare John H. contractor, 79 Milton av.
Olsen George O. superintendent, 35 Edson st.
O'Neil Thomas H. teamster, 51 Fuller st.

Ward 21, continued.

Paquette Daniel W. carpenter, 1368 Blue Hill av.
Parker Frederick C. bookkeeper, 14 Fessenden st.
Parker William H. salesman, 88 Thetford av.
Pasquand Antonio, gardener, 100 Babson st.
Pastan Israel, salesman, 12 Sutton st.
Pember John, manager, 96 Richmond st.
Perlman Harris, real estate, 31 Clarkwood st.
Perry Albert, mechanic, 10 Iola st.
Perry Augustus W. auto dealer, 31 Rockwell st.
Peterson Carl W. inspector, 86 Callender st.
Peterson Charles R. superintendent, 1414 Blue Hill av.
Petkun James, real estate, 210 Callender st.
Peyser Benjamin D. salesman, 147 Talbot av.
Peyser Louis B. journalist, 147 Talbot av.
Phaneuf Frederic W. creamery, 101 Norfolk st.
Phillips Paul M. salesman, 29 Walton st.
Phillips Solomon, storekeeper, 1100 Blue Hill av.
Pike Fred M. accountant, 175 Ashmont st.
Pirie Alexander, shipworker, 707 Washington st.
Plecowicz Stanislaw, tailor, 578 Norfolk st.
Podolinsky Morris, apron dealer, 50 Armandine st.
Polsky Myer, storekeeper, 207 Callender st.
Portevin Louis T. shipper, 87 Bailey st.
Porthouse John H. salesman, 94 Fairmount st.
Powers John C. toolmaker, 679 Washington st.
Prezker Charles, merchant, 247 Callender st.
Purcell John H. salesman, 8 Thetford av.
Purssell John W. carpenter, 1202 Morton st.

Quimby Ralph A. civil engineer, 106 Richmond st.

Radlo Ephraim, merchant, 42 Woolson st.
Rau Frederick C. draughtsman, 12 Bailey st.
Redden Grant S. glassworker, rear 1051 Washington st.
Reed Charles Adams, salesman, 20 Ufford st.
Reingold Rubin, manufacturer, 18 Mountain av.
Reis George J. clerk, 98 Thetford av.
Richards Everett B. machinist, 42 Vose st.
Richardson Reuben A. shipper, 15 Woodrow av.
Riseman Joel B. salesman, 16 Westview st.
Roberts Charles A. carpenter, 69 Idaho st.
Robinson William, manager, 50 Fuller st.
Roche Thomas P. merchant, 977 Morton st.
Rodman Nathan M. fruit, 37 Stratton st.

Ward 21, continued.

Rosenberg Max, haberdasher, 448 Norfolk st.
Rosenberg Myer, merchant, 7 Whitfield st.
Rotberg Isaac, salesman, 17 Estella st.
Rottenberg Simon, clerk, 20 Westview st.
Rubinovich Jacob, tailor, 77 Torrey st.
Ruggles Herbert W. fire appliances, 55 Bailey st.
Ryan John F. teamster, 18 Sturbridge st.

Sachs Robert, salesman, 416 Norfolk st.
Samuelian John, merchant, 46 Norfolk st.
Sauer Jacob F. jr. manager, 122 Wellington Hill st.
Savage Howard E. draughtsman, 6 Butler st.
Schofield Harry J. elevators, 25 Crowell st.
Schwaneman John P. A. salesman, 26 Maryland st.
Sears Lewis, clerk, 1206 Morton st.
Sears Victor G. butcher, 1975 Dorchester av.
Selig Harris L. social worker, 22 Angell st.
Sharp Walter H. agent, 61 Bailey st.
Shaw Henry, manager, 45 Corbet st.
Shay William F. machinist, 108 Capen st.
Sherman Louis, merchant, 60 Woodrow av.
Sherman Morris E. manager, 651 Morton st.
Shortlender Philip, salesman, 27 Havelock st.
Shortwell Ernest H. engineer, 679 Washington st.
Shulman Isaac, merchant, 43 Johnston rd.
Siegel George, jeweler, 841 Blue Hill av.
Siegel Philip, salesman, 10 Woolson st.
Sieve Aaron S. milliner, 202 Callender st.
Sigilman Abraham, musician, 30 Oakwood st.
Silberman Myer, contractor, 26 Lorne st.
Silk Max, insurance, 64 Deering rd.
Silva Edwin A. salesman, 1072 Washington st.
Simes Jacob, fruit, 9 Floyd st.
Simon Louis A. salesman, 516 Harvard st.
Simonds Clarence A. insurance agent, 40 Bailey st.
Singer Julius, merchant, 13 Courtland rd.
Sjobeck Carl A. painter, 434 Norfolk st.
Slater Samuel R. engraver, 130 Armandine st.
Smart Frank, cashier, 114 Babson st.
Smith David, gasfitter, 43 Theodore st.
Smith Frederick Gordon, paying teller, 11 Rich st.
Smythe Ashley A. manager, 31 Edson st.
Soderling John, carbuilder, 46 Mountain av.
Sorenson Soren P. salesman, 56 Withington st.

Ward 21, continued.

Spargo Philip R. clerk, 63 Temple st.
Stafford James H. salesman, 31 Mellen st.
Stearns Robert T. clerk, 24 Hazleton st.
Stuart Peter M. foreman, 23 Freeland st.
Sullivan Andrew J. bookkeeper, 97 Callender st.
Sullivan John J. wool sorter, 172 Norfolk st.
Sullivan Maurice J. brickmason, 84 Corbet st.
Sullivan Timothy J. varnisher, 94 Corbet st.
Sutherland Henry E. lumberman, 74 Fairmount st.
Swanson Alfred, cabinetmaker, 126 Armandine st.
Swart William, salesman, 171 Talbot av.
Sweat Joseph W. collector, 41 Evans st.
Sylva Joseph F. salesman, 46 Cedar st.

Tandberg Thorvald M. manager, 351 Norfolk st.
Taylor Andrew F. meatcutter, 23 Idaho st.
Taylor Henry, toolmaker, 5 Carlos st.
Thayer Albert W. director, 218 W. Selden st.
Thomsen Charl, grocer, 368 Norfolk st.
Thresher Ambert E. accountant, 22 Armandine st.
Tillgren Robert G. I. engineer, 6 Monson st.
Torrey Kenneth, accountant, 438 River st.
Troy John, chocolatemaker, 2195 Dorchester av.
Tully William F. painter, 232 Delhi st.
Tushin Abraham, clerk, 17 Fabyan st.

Van Praag Jacob, cigarmaker, 195 Woodrow av.
Veal Samuel, foreman, 1454 Blue Hill av.
Vernick Eli, supplies, 39 Baird st.

Walden Robert, gasfitter, 697 Washington st.
Watson Herbert A. furniture dealer, 52 River st.
Weaver Walter S. hardware, 1258 Morton st.
Weiner Sam, roofer, 46 Lorne st.
Weinstein Hyman B. clothing cutter, 31 Wildwood st.
Weisse Leopold V. machinist, 41 Bearse av.
Weisse William A. pianomaker, 11 Idaho st.
West Rufus S. dry goods, 4 Woodrow av.
Wheeler Morris D. dry goods, 643 Morton st.
White Alexander, foreman, 267 Talbot av.
White Charles B. builder, 21 Standard st.
White Morris P. hardware, 51 Mellen st.
Wilhelm Otto J. cable splicer, 42 Wentworth st.
Williamson George H. chocolatemaker, 20 Temple st.

Ward 21, continued.

Wilkinson James F. retired, 12 Mascot st.
Witt George H. merchant, 24 Stanton st.
Wolff Isaac, merchant, 88 Woolson st.
Wood Wheelock, teamster, 1162 Adams st.
Worell Elisha B. broker, 16 Stockton st.
Worthington William J. manager, 116 Armandine st.
Wright John T. cashier, 23 Oakwood st.

Young Harry A. inspector, 72 Richmond st.
Young William H. manager, 1221 Morton st.

Zavesky Wenzel, tailor, 842 Washington st.

WARD 22.

Adams Henry S. superintendent, 55 Union ter.
Adams Winthrop C. grocer, 424 Jamaicaway
Alberti Oscar W. wines, 30 Beaufort rd.
Ambrose Joseph S. clerk, 4 Varney st.
Ambrose Robert F. clerk, 65 Walk Hill st.
Archibald John B. salesman, 89 Wenham st.
Asmussen Augusti F. roofer, 1 Peabody pl.

Babb George H. watchman, 40 St. Rose st.
Bacigalupo Humbert J. bookkeeper, 45 Boylston st.
Baldwin William, barber, 3 Helena st.
Barnard Orrin A. jr. drug clerk, 3 Hagar st.
Barrows Nathan A. trainman, 7 Carlford rd.
Beckett William C. stenographer, 5 Hagar st.
Bell Frank W. C. clerk, 5 Bismarck st.
Beloin James H. foreman, 62 Brookside av.
Bernstein Benno F. insurance, 46 Spring Park av.
Beyer Frederick A. accountant, 19 Burr st.
Biesty Patrick J. druggist, 12 Haverford st.
Bigelow James F. clerk, 18 Weld Hill st.
Birchard Benjamin F., machinist, 8 Chestnut pl.
Bluhm Heinrich, tinsmith, 4 Helena st.
Bonning William J. clerk, 15 Claxton st.
Bourke Henry F. laborer, 97 Call st.
Brackett Ledru J. manager, 10 Parley Vale
Brady Michael F. laborer, 29 Boynton st.
Breen James D. engineeer, 12 Claxton st.
Broadley Frederick P. machinist, 44 Wenham st.
Brooks Thomas, stableman, 166 Keyes st.
Brown John, retired, 4 Adelaide ter.
Browne J. Frank, foreman, 9 Bishop st.
Buckley Patrick J. machinist, 3544½ Washington st.
Buckley Patrick J. printer, 1 Hillside av.
Burke Michael, clerk, 51 Cornwall st.
Burns John, gardener, 12 Custer st.
Burns Michael J. telephone, 88 Seaverns av.
Burrage Walter S. salesman, 42 Eliot st.
Burwell Arthur, salesman, 12 Clive st.

Ward 22, continued.

Cadigan Michael J. laborer, 1 Decher av.
Calander Charles A. machinist, 3 Woolsey sq.
Carlson Andrew, clerk, 19 Glade av.
Carver Warner L. supeintendent, 42 Rockview st.
Casey Thomas H. jr. salesman, 56 Patten st.
Cashman Maurice J. broker, Arborway Court, South st.
Catarius Frederick, riveter, 153 Boylston st.
Christman Jacob, watchman, 5 Bismark st.
Cloran John T. carpenter, 28 Perkins st.
Coan Edward J. liquors, 26 Weld Hill st.
Coe Herbert R. bookkeeper, 4 Brewer st.
Cohen Isidor, cigarmaker, 5 Alden pl.
Cohen Lewis R. cigarmaker, 5 Dresden st.
Cohen Marx, cigarmaker, 3 Glen rd.
Collins Joseph P. merchant, 414 Jamaicaway
Colson C. Albert, shipper, 14 Fessenden st.
Connell Thomas B. gardener, 63 Kenton rd.
Connor Harry S. salesman, 6 Gordon st.
Conroy James J. undertaker, 732 Centre st.
Cook John E. paymaster, 19 Dunster rd.
Cooper Lionel Thomas, carpenter, 171 Chestnut av.
Cose James S. engineer, 15 Pond st.
Cotter Cornelius, jr. real estate, 63 Spring Park av.
Cronin Francis A. clerk, 26 Asticou rd.
Cullen James Francis, accountant, 60 Hyde Park av.
Cunniff Malachi, liquors, 39 Moraine st.
Cunniff Patrick J. painter, 16 Rosemary st.
Curran William, retired, 1 Clark pl.
Curran William P. bookkeeper, 1 Clark pl.
Currier Robert M. banker, 14 Chestnut pl.
Curtis Charles H. retired, 509 Centre st.
Curtis F. Augustus, painter, 8 Garfield st.

Dailey Charles C. manager, 3 Fessenden st.
Daley John T. machinist, 21 Child st.
Daly William, clerk, 6 Biltmore st.
Dannenhoffer Leon G. real estate, 4 Eliot pl.
Davidson William, electrician, 33 Spring Park av.
Davis George E. foreman, 11 Ballard st.
Dick Alexander, superintendent, 18 Searverns av.
Dickie Norman L. plumber, 23 Greenview av.
Dillingham Herbert, superintendent, 54 Dunster rd.
Doherty James A. cable splicer, 21 Southbourne rd.

Ward 22, continued.

Dolan James F. electrotyper, 77 Wachusett st.
Dolan James J. butcher, 30 Jamaica st.
Dolan Peter, laborer, 27 Woodlawn st.
Dolan Martin J. motorman, 2 Hubbard st.
Donnelly Richard J. shoe dealer, 11 Wachusett st.
Doocey Michael, laborer, 21 Plainfield st.
Dooley James, brassmoulder, 56 Woodlawn st.
Downey Martin F., steamfitter, 12 Hall st.
Doyle Fred W. foreman, 11A Asticou rd.
Doyle Timothy, shipper, 3573 Washington st.
Drews Grover C. plumber, 93 Brookside av.
Driscoll John, optician, 46 Montabello rd.
Driscoll John, shifter, 10 Nathaniel Weld pl.
Driscoll John A. salesman, 113 Morton st.
Drown George F. meatcutter, 16 Thomas st.
Duffy Michael, machinist, 2 Dolan ct.
Duhamel George P. jeweler, 5 Boynton st.
Dunkle Horace E. adjuster, 19 Seaverns av.
Dunne James E. mechanic, 4 Eldridge rd.
Durfee Walter C. chemist, 8 Parley vale.

Earle William A. restaurateur, 50 Weld Hill st.
Eichorn Eugene H. furrier, 31 Eliot st
Emmel William, manager, 6 Glenside av.
English Michael J. lather, 14 Jess st.
English Richard C. mechanical engineer, 32 Clive st.
Euer Frank M. treasurer, 5 Parley Vale

Fallon Charles G. salesman, 31 Borroughs st.
Fallon John D. jr. garage, 31 Burroughs st.
Fandel William, plumber, 59 Burnett st.
Feeney William, tanner, 39 Forest Hills st.
Fennessy Charles A. wine clerk, 5 Woodlawn st.
Fichenscher Jacob, baker, 13 Bismarck st.
Finigan James E. manager, 10 Burr st.
Finigan Thomas H. musician, 213 Chestnut av.
Finlayson Duncan, gardener, west side Avon st.
Finn Chester A. printer, 406 Arborway
Finn Michael A. gasfittfire, 117 Williams st.
Finneran John P. liquors, 11 Barbara st.
Flanagan James, janitor, 151 Green st.
Flanagan Thomas F. gardener, 190 Green st.
Flate Nicholas, hatter, 10 Union av.
Fletcher Alonzo E. inspector, 872 Centre st.

Ward 22, continued.

Flick Herman A. salesman, 12 Chestnut sq.
Flynn John J. builder, 14 Aldworth st.
Flynn Mark, teamster, 14½ Hyde Park av.
Forrester Patrick J. bookbinder, 36 Goldsmith st.
Foster John T. solicitor, 5 Biltmore st.
Fox Daniel, nurse, 13 Anson st.
Fox George S. clerk, 7 Chestnut sq.
Frye Edward W. salesman, 2 Acorn circle.
Frye Thomas, leatherworker, 8 Garfield st.
Fuerst Anthony, tinsmith, 13 Enfield st.
Furst John A. janitor, 200 Lamartine st.

Gabulson Gustave A. foreman, 230 Lamartine st.
Gallagher Patrick, teamster, 10 Jess st.
Gallivan James A. merchant, Arborway Court South st.
Galvin John J. clerk, 738 Centre st.
Galvin Patrick T. conductor, 54 Keyes st.
Gambon Andrew J. clerk, 8 Custer st.
Gardner Russell O. manager, 53 Orchard st.
Garity John A. conductor, 74 Weld Hill st.
Garrity Robert J. clerk, 38 Dunster rd.
Gately Frank J. chauffeur, 240 Arborway
Gately Patrick J. chauffeur, 10 Emsella ter.
Getz Charles A. chaueur, 10 Brookside av.
Gillies Angus, rubber, 61 Child st.
Glancy Hugh P. clerk, 3 Woodlawn st.
Gleason Edward H. vice president, 83 Elm st.
Glover Charles G. clerk, 75 Moraine st.
Godfrey Benjamin F. plumber, 48 Aldsworth st.
Goldsmith Edward Thomas, machinist, 217 Lamartine st.
Goode William P. chemist, 65 Walk Hill st.
Gorner Otto A. importer, 2 Parley vale.
Grady Peter F. grocer, 7 Carolina av.
Graumann Charles, cigarmaker, 169 Boylston st.
Guenther Paul W. retired, 168 Chestnut av.
Gunning Francis W. milkman, 10 Cedar av.
Guyon Alfred J. superintendent, 300 Hyde Park av.

Hackett Allan H. electrician, 53 Archdale rd.
Haffenreffer August H. brewer, southeast side Mt. Walley av.
Hamblin Jacob P. H. salesman, 656 South st.
Hammerle Charles F. merchant, 254 Lamartine st.
Hampe John A. H. M. shipper, 89 Walk Hill st.

Ward 22, continued.

Hardcastle John T. car cleaner, 366 Amory st.
Harkins Edward F. editor, 7 St. John st.
Harrington Frank S. shipper, 74 South st.
Hart Henry W. jr. agent, 62 Rockview st.
Harvey Guy L. hardware, 80 Rockville st.
Hastings Theodore, stockbroker, 493 Walnut av.
Haskins Joseph W. chauffeur, 231 Amory st.
Hayes Frank J. machinist, 572 Centre st.
Hefferan Martin, carpenter, 3395½ Washington st.
Heffernan Joseph L. brakeman, 27 Brookside av.
Heintz Harry N. salesman, 20 Anson st.
Henderson Frank W. fish dealer, 48 Seaverns av.
Hennigan James W. shoe worker, 8 Hall st.
Herthel Nicholas jr. clerk, 5 Brewer st.
Hetzer Herman A. furrier, 192 Chestnut av.
Heyl Fred C. bank teller, 243 Chestnut av.
Higbee Chester W. advertising, 15 Archdale rd.
Higgins Campbell S. druggist, 94 Florence st.
Himmil Benjamin F. shipper, 44 Green st.
Hines William J. electrician, 9 Hampstead rd.
Hobart Irving S. machinist, 58 Seaverns av.
Hodgkins Harry P. salesman, 20 Halifax st.
Hornow Lewis C. clerk, 3 Woolsey sq.
Hubbard Frank W. president, 56 Lockstead av.
Hurd John, stockbroker, 39 Aldworth st.

Imberscheid Henry G. telephone clerk, 23 Iffley rd.
Immick Harry W. clerk, 49 Montbello rd.
Ironmonger Charles T. hotelman, 15 Robinwood av.

Jackson Charles A. real estate, 13 Revere st.
Jacobs Arthur L. inspector, 2 Greenough pl.
Jacobs Charles W. engineer, 2 Helena st.
Jenkins Henry J. laborer, 5 Helena st.
Jensen Carl C. helper, 112 Brookside av.
Jewett Harry W. papercutter, 14 Cheshire st.
Johns Victor H. carpenter, 15 Elvan rd.
Johnson Andrew L. shoeworker, 181 Wachusett st.
Johnson George H. retired, 490 Centre st.
Jordan Sidney L. janitor, 8 Eliot pl.
Jordan William G. hairdresser, 188 Chestnut av.

Keane Henry J. shipper, 129 Boylston st.
Kearns Thomas H. lithographer, 85 Tower st.

Ward 22, continued.

Keddie Robert, student, 804 Centre st.
Keefe William J. merchant, 6 Lamartine pl.
Kehoe Thaddeus M. printer, 1 Knights ct.
Kelleher James P. conductor, 14 Forest Hills st.
Kelley Henry A. clerk, 709 Centre st.
Kelly James, porter, 3 Goldsmith pl.
Kelly, John L. broker, 38 Clive st.
Kelly Michael J. plumber, 350 Amory st.
Kenyon George W. insurance, 6 Warren sq.
Kenyon Roy B. insurance, 6 Warren sq.
Klein Frederick H. designer, 304 Amory st.
Kraft Aloysius, pianos, 52 Tower st.
Kramer Gustave E. butcher, 198 Green st.
Kussmaul Albert F. clerk, 34 Brookside av.

Lang Nicholas A. jr. salesman, 88 Perkins st.
Langmead William, iceman, 12 Dresden st.
Lattime Elmer C. grocer, 2 Sylvia st.
Lefevre Oscar, real estate, 8 Spring Park av.
Leonard John A. proprietor, 43 Peter Parley rd.
Leslie Ambrose T. salesman, 6 Glenside av.
Leussler Louis E. decorator, 8 Child st.
Levi Louis S. real estate, 1 Arborway.
Lorey George W. bookkeeper, 49 Boylston st.
Lovett Frederick J. inspector, 112 Brookside av.
Lovis Fred S. president, 26 Adelaide st.
Ludovic Hiram L. buyer, 9 Bourne st.

MacClellan John A. coppersmith, 15 Gordon st.
Macomber Ralph E. chauffeur, 7 Call st.
Maguire James, shipper, 55 Montebello rd.
Mahoney Daniel, steward, 1 Carolina pl.
Maier Herman J. bookkeeper, 419 So. Huntington av.
Maier William D. merchant, 72 Dunster rd.
Maloney William F. leather, 108 Robinwood av.
Maloy Thomas P. motorman, 25 Ballard st.
Mayr John A. clerk, 8 Germania st.
McCafferty James E. jr. electrician, 28 Holbrook st.
McCarthy Daniel, retired, 354 Arborway.
McCarthy Edward, harnessmaker, 252 Chestnut av.
McCormick Daniel J. clerk, 29 Brookside av.
McCormick Edward J. manager, 11 Robinwood av.
McCormick William F. tinsmith, 27 Brookside av.
McDermott Edward, engineer, 17 Eliot st.

Ward 22, continued.

McDermott Patrick, real estate, 74 Williams st.
McGee John, teamster, 3980 Washington st.
McGlinchey Alfred H. draughtsman, 64 Call st.
McGrath Joseph M. clerk, 17 Spalding st.
McGuiggan James, clerk, 85 Brookside av.
McMorrow Charles P. machinist, 61 Tower st.
Miley Thomas J. bookkeeper, 61 Montebello rd.
Miller Walter E. expressman, 609 Centre st.
Minton Thomas F. contractor, east side Orchard av.
Moran Patrick E. clerk, 201 Wachusett st.
Morton Francis L. insurance, 75 Morton st.
Mosher Harry O. carpenter, 7 Eliot pl.
Muckensturm Paul M. restaurateur, 46 Burroughs st.
Mullane Dennis J. engineer, 71A Spring Park av.
Mullen John J. baggagemaster, 3 Hyde Park av.
Mueller Karl, janitor, 2 Lamartine ct.
Murphy Charles A. machinist, 238 South st.
Murphy Miles P. teamster, rear 23 Myrtle st.
Murray Eben, contractor, 115 Arborway.
Murray James W. clerk, 62 Cornwall st.
Murray William A. retired, 41 Everett st.

Nash James C. printer, 68 Hyde Park av.
Nazro Arthur F. salesman, 19 Myrtle st.
Nihill Daniel J. marblecutter, 3 Kenton rd.
Nolke William F. foreman, 202 Lamartine st.
Norton William A. pile driver, 32 Southbourne rd.
Noyes Isaac W. shoecutter, 23 Pond View av.

O'Brien William P. machinist, 61 Hampstead rd.
O'Connor Edward F. clerk, 199 Chestnut av.
O'Keefe George F. liquors, 38 Arborway.
O'Keefe Jeremiah B. clerk, 38 Arborway.
O'Leary James C. reporter, 316 Hyde Park av.
O'Toole Joseph P. chauffeur, 12 Cable st.

Paegle Henry, carpenter, 7 Germainia st.
Paine William H. salesman, 652 Centre st.
Panarelle Frank, barber, 3 Emsella ter.
Parker Ernest H. real estate, 24 Spring Park av.
Parker Fred J. grocer, 16 Olmstead st.
Parmenter Bert W. salesman, 5 Craft pl.
Pasquali Frank G. machinist, 7 Lawndale ter.
Patterson John W. grocer, 15 Custer st.

Ward 22, continued.

Pempel John F. roofer, 47 Cornwall st.
Pettitt Thomas, teacher, 17 Spring Park av.
Piazza Joseph, fruit, 8 Myrtle st.
Popp Herman, foreman, 168 Chestnut av.
Power John F. foreman, 6 Weld Hill st.
Powers Richard F. shipper, 282 Lamartine st.
Prendergast Arthur J. clerk, 16 Beaufort rd.
Prentiss James E. clerk, 4 Hagar st.

Quinn Edward, chauffeur, 11 Atwood sq.
Quinn Michael P. insurance, 104 Rockview st.

Raiche Joseph J. machinist, 66 Patten st.
Raymond George W. clerk, 283 Chestnut av.
Regan William J. clerk, 14 John A. Andrew st.
Reilly Eugene E. hatter, 13 Union av.
Reusch Louis, brewer, 34 Brookside av.
Richburg Edward, machinist, 167 Boylston st.
Richburg Joseph A. teamster, 194 Lamartine st.
Ronan William, janitor, 77 Green st.
Rooney William, shoes, 45 Burroughs st.
Root Albert B. horseshoer, 48 Wenham st.
Rose John H. teamster, 32 Woodlawn st.
Rosen Maurice, florist, 10 Dresden st.
Ross Wallace R. carpenter, 4 Lester pl.
Roth Charles B. chauffeur, 157 Boylston st.
Rowen John M. plumber, 27 Tower st.
Rowley Francis P. teamster, 280 Amory st.
Ryan Frank D. painter, 25 Custer st.
Ryan William H. real estate, 17 Pond st.

Samsel William J. buyer, 26 Clive st.
Sauer George, clerk, 260 Lamartine st.
Sawyer Frank L. solicitor, 5 Lawndale ter.
Schlaich Blasius, teamster, 1 Jess st.
Schmitt Charles A. chemist, 632 South st.
Schreck Daniel, retired, 173 Boylston st.
Schreiber Herman L. banker, 17 Grovenor rd.
Schriftgiesser Emil S. printer, 21 Forest Hills st.
Scollins George P. foreman, 212 Chestnut av.
Selby William J. jr. electrician, 163 Hyde Park av.
Simpson William M. steamfitter, 6 Marlou ter.
Slavin William J. coachman, 7 Weld pk.

Ward 22, continued.

Smiley George C. superintendent, 29 Lakeville pl.
Smith Roger W. insurance, 336 Hyde Park av.
Springer Rudolph C. inspector, 175 Boylston st.
Stack John, blacksmith, 14 Asticou rd.
Stadtmiller Theodore, tailor, 19 Cheshire st.
Stedman Herbert H. engineer, 15 Chocorua st.
Steinbacher Frank H. shoemaker, 78 Spring Park av.
Stephenson Arthur H. insurance, 236 Chestnut av.
Stockman Edward, machinist, 44 Aldwin rd.
Storer Arthur T. mason, 66 Hyde Park av.
Straus William, salesman, 11 Lesher st.
Strieb John F. shoemaker, 1 Chestnut ter.
Sullivan Andrew J. foreman, 84 Wachusett st.
Sullivan Martin, gardener, 2 Pond pl.
Sweeney Andrew, mason, 3 Hyde Park av.
Sweeney, Daniel B. plumber, 38 Weld Hill st.

Taber Walter F. W. broker, 2 Maple pl.
Teehan John F. jobber, 79 South st.
Thayer Fred A. machinist, 11 Asticou rd.
Thomson Robert M. machinist, 7 Hubbard st.
Tibbetts James J. hairdresser, 3165 Washington st.
Timon John, expressman, 2 Kenton rd.
Towler John W. pianotuner, 12 Holbrook st.
Travers Martin J. blacksmith, 30 Hyde Park av.
Travis Leonard A. teamster, 8 Starr lane.
Turrell Joseph H. teamster, 64 Hyde Park av.

Vogel Leopold H. shoe dealer, 53 Robeson st.
VonBergen William jr. salesman, 21 Spring Park av.
VonEtte Edward R. C. painter, 165 Chestnut av.

Wailer Frank E. milkman, 3558 Washington st.
Wallace Mathew T. grocer, 36 Green st.
Walsh John M. chauffeur, 25 Union av.
Webber Charles J. painter, 388 Amory st.
Webber Frank H. miller, 27 Starr lane.
Weigold Christian, brewer, 225 Amory st.
Welch John P. boilermaker, 3 Meehan pl.
Westwood Thomas H. jr. salesman, 45 Union ter.
Wetmore Frederick L. carpenter, 238 Lamartine st.
White Edward L. salesman, 6 Beaufort rd.
Whiting Charles G. carpenter, 600 Centre st.

Ward 22, continued.

Wiggin John M. clerk, 5 Craft pl.
Williams George H. electrician, 6 Brown ter.
Wilson John, carpenter, 1 Alfred st.
Witherell Percy W. treasurer, 84 Prince st.
Woodley Raymond, salesman, 6 Park Lane st.
Wyman Arthur W. retired, Arborway Court South st.

Young Rob Roy, clerk, 10 Hubbard st.
Yuill Bantford W. manager, 5 Halifax st.
Yuill Henry C. bowling alley, 188 Chestnut av.

Zunner, John, manager, 1 St. John st.

WARD 23.

Adams Louie W. buyer, 989 South st.
Anderson Arthur T. salesman, 21 Ashfield st.
Anderson Edwin N. clerk, 20 Brookdale st.
Ayers Charles H. retired, 18 Basto ter.

Bacon Horace, merchant, 2 Symmes st.
Bailey Arthur H. carpenter, 132 Selwyn st.
Balch Malcolm W. demonstrator, 16 Montview st.
Baldau Frederich, manufacturer, 83 Russett rd.
Bampton George F. salesman, 73 Garfield av.
Barter Arthur E. bookbinder, 817 South st.
Bauer Albert P. decorator, 22 Anawan av.
Beck William H. salesman, 54 Albano st.
Berquist Anders G. carpenter, 278 Poplar st.
Bertram Henry C. teamster, 61 Auburn st.
Bindbeutel Henry F. plumber, 77 Bellevue av.
Blom William H. salesman, 23 Hillcrest st.
Boone Henry, manager, 41 Firth rd.
Bowman Bion A. civil engineer, 164 Beech st.
Brenner James W. manager, 36 Tyndale st.
Bridges Maurice H. diamond cutter, 12 Hawthorne st.
Browne Almon W. salesman, 170 Stratford st.
Bruns Anton M. insurance, 16 Allen st.
Bryant Mathias, carpenter, 54 Albano st.
Buckley Thomas P. clerk, 11 Ardent st.
Burkard Anton J. piano tuner, 171 Belgrade av.
Buttner Otto E. clerk, 34 Amherst st.
Byron John T. retired, 15 Chilton rd.

Caiger Oscar, carpenter, 14 Ardent st.
Campbell Jesse I. cigarmaker, 105 Ardale st.
Carlson John A. plumber, 27 Burley st.
Carruth George W. janitor, rear 765 South st.
Caruso Emilio, musician, 139 Kittredge st.
Cassidy Henry A. clerk, 24 Abbott st.
Cellarius Theodore W. bookbinder, 100 Poplar st.
Charlton Edwin M. pianotuner, 9 Prospect av.
Claffy Charles J. printer, 18 Granada av.
Clark Herbert E. salesman, 8 Danville st.

Ward 23, continued.

Clark Selwyn S. packer, 76 Maynard st.
Clausmeyer Bernard A. clerk, 216 Temple st.
Clayton Frederic E. draughtsman, 102 Anawan av.
Cleary Alexander R. salesman, 92 Greaton rd.
Cleary Thomas J. shoemaker, 33 Ridge st.
Cleary William R. merchant, 94 Beech st.
Cobb Sewell R. salesman, 35 Congreve st.
Cole Bertus J. printer, 23 Whiting st.
Condon Bernhard H. salesman, 65 Birch st.
Conneeley Patrick, mason, 32 Grew av.
Cook Arthur E. printer, 29 Sycamore st.
Cook Walter F. caterer, 2 Ruskin st.
Cooper James, painter, 15 Garden st.
Corbett James J. machinist, 205 Florence st.
Corcoran John J. insurance, 70 Baker st.
Corcoran Michael H. woolens, 4 Ainsworth st.
Coughlin John H. stenographer, 43 Sherwood st.
Cox Robert W. S. manufacturer, 50 Fairview st.
Cox William H. architect, 19 Rosecliff st.
Crane George B. manager, 32 Pleasant st.
Cronin Timothy, foreman, 15 Brown av.
Crotty James F. paper hanger, 83 Birch st.
Cuddy William F. teamster, 17 Brookdale st.
Cummings John A. coal dealer, 17 Hastings st.
Cummings Thomas H. machinist, 119 Glendower rd.
Cunningham Frank J. electrician, 102 Roslindale av.
Curley John P. shipper, 187 Belgrade av.

Davison Ralph L. conductor, 6 Beech st.
D'Entremont Oliver, carpenter, 6 Crandall st.
Deshon Richard L. chauffeur, 8 Hastings st. extension.
DeWitt John, carpenter, 14 Aldrich st.
Dicker Arthur R. clerk, 35 Kenneth st.
Dietenhofer Jacob, electrician, 38 Westbourne st.
Dodge Herbert M. salesman, 28 Conway st.
Doell Frederick H. gunsmith, 73 Bellevue av.
Doleman William H. optician, 17 Pinehurst st.
Domling Martin, brewer, 95 Cornell st.
Donahue Patrick J. painter, 16 Chapin av.
Donovan Charles H. baggagemaster, 257 Ashland st.
Dorr George A. machinist, 10 Cedar st.
Doyle Michael J. painter, 39 Ashfield st.
Drews Thomas Manson, pipefitter, 4 Rexhame st.
Duggan John J. superintendent, 641 Baker st.

Ward 23, continued.

Dunham Percy E. salesman, 2004 Centre st.
Duran Moses D. clerk, 10 Elgin st.

Engley Hollis L. insurance, 117 Sycamore st.
Enwright Henry, machinist, 25 Murray Hill rd.
Estabrook Frank P. broker, 88 Corey st.

Finch James H. electrician, 1453 Centre st.
Fischer George C. cigarmaker, 15 Colberg av.
Fitzpatrick Hugh, chandiliers, 5 Mendum st.
Flanagan James E. insurance, 14 Metropolitan av.
Flint Ernest M. clerk, 33 Clement av.
Flood Benjamin P. diver, 100 Poplar st.
Flynn Francis G. accountant, 124 Manthorne rd.
Flynn Thomas F. motorman, 4 Palfrey st.
Foley Daniel F. printer, 94 Albano st.
Foster David, insurance, 45 Oriole st.
Fowler J. Frederick, clerk, 73 Bellevue av.
Fowler Thomas G. superintendent, 8 Harrison st.
Francy Frank B. tailor, 9 Bruce st.
Franz Ernest R. steamfitter, 346 Cornell st.
Freeman Lewis A. accountant, 14 Wyman st.

Gahm Sebastian L. machinist, 30 Pinehurst st.
Gale Benjamin L. leatherworker, 77 Ashland st.
Gallagher Edward J. brakeman, 15 Ridge st.
Gardella Frank, motorman, 118 Sycamore st.
Gardiner Herbert L. auditor, 33 Farquhar st.
Gerardi Peter, musician, 48 Walworth st.
Gerlach Harold R. clerk, 11 Allen st.
Gillies David R. clerk, 5 Brookfield st.
Gillis Alexander H. electrician, 6 Belgrade st.
Gilman Francis P. wool, 14 Farquhar st.
Gilman George A. foreman, 30 Garden st.
Gleason William H. reporter, 53 Birchwood st.
Goodnough Randall, clerk, 1702 Centre st.
Goodwin Harry L. tailor, 47 Ainsworth st.
Goodwin Pryor C. manager, 40 Florence st.
Gould Charles W. plumber, 2½ Sheldon st.
Grant Leroy A. stereotyper, 61 Bradfield av.
Graumann John, cigars, 4 Cotton st.
Greenquist Alfred H. painter, 4263 Washington st.
Greer George J. clerk, 99 Belgrade av.

Ward 23, continued.

Greim Emil, cabinetmaker, 27 Abbott st.
Griffith Herman, chauffeur, 35 Billings st.
Grundahl Martin, upholsterer, 9 Fowle st.
Guckenberger Benjamin, musician, 71 Hastings st.
Guckes Herman, machinist, 63 Glendower st.
Guild Clarence G. clerk, 106 Temple st.
Gunther John R. confectioner, 432 Beech st.

Hall William J. agent, 25 Arthur st.
Halloran Aloysius F. fish dealer, 19 Bexley rd.
Ham Frank D. salesman, 15 Conway st.
Hammond Henry E. broker, 41 Park st.
Hammond Herbert L. grain merchant, 32 Houston st.
Hardy Theodore R. designer, 44 Emmons rd.
Haskell Elnathan W. salesman, 12 Chester pl.
Hebb Francis M. hardware, 21 Crandall st.
Hefler Clarence S. grocer, 187 Belgrade av.
Heibner Charles J. electrician, 53 Birch st.
Hener Charles F. shoecutter, 213 Poplar st.
Heywood William A. carpenter, 133 Florence st.
Hill Louis E. salesman, 10 Garden st.
Hodgkins O. Herbert, merchant, 1633 Centre st.
Hoeckel Henry G. installer, 42 Symmes st.
Hoffman William J. clerk, 88 Hemman st.
Hogan John E. clerk, 87 Birch st.
Holland James H. insurance, 7 Ardent st.
Holmberg Fred E. patternmaker, 19 Harrison st.
Hosford Samuel W. B. butter and eggs, 11 Westbourne st.
Houghton Edward L. machinist, 18 Linden st.
Hubbard Ernest E. real estate, 9 Symmes st.
Hughes Walter, carpenter, 16 Dana rd.

Imbescheid Philip C. rubberworker, 20 List pl.
Irving Winthrop F. teller, 47 Vermont st.

Jackson Joseph M. treasurer, 18 Edgemont st.
Janson Jan, painter, 33 Eldridge st.
Jenney Walter H. refiner, 22 Chilton rd.
Johnson Carl, machinist, 15 Allen st.
Johnson Ernest, painter, 15 Allen st.
Johnson Harry W. A. draughtsman, 26 Metcalf st.
Johnson John A. painter, 34 Colberg av.
Johnson John T. metalworker, 7 Ardmore rd.

Ward 23, continued.

Jones George W. salesman, 180 Weld st.
Jones Thomas J. laborer, 54 Bradwood st.
Josselyn Frank W. salesman, 60 Walworth st.

Kearney Edward H. engineer, 60 Walter st.
Kees Joseph P. cutter, 27 Ainsworth st.
Keiran Thomas, chauffeur, 32 Alleyne st.
Kelley Edgar L. chauffeur, 1038 Canterbury st.
Kent Leon C. bookkeeper, 7 Sheldon st.
Killmurray Patrick J. motorman, 43 Beech st.
Kneeland Herbert A. insurance, 26 Montview st.
Koch Gottlieb W. shoemaker, 496 Beech st.
Koopman Carl M. clerk, 30 Clement av.
Kremer John, shipper, 202 Metropolitan av.
Kurth J. Edward, musician, 73 Knoll st.

Lannon Robert E. real estate, 909 South st.
Larrabee Charles M. clerk, 56 Lorraine st.
Lee George W. artist, 3 Sheldon st.
Lent George K. boatman, 11 Caledonian av.
Lent Stephen J. statistician, 30 Cohasset st.
Libby Ira F. secretary, 30 Chilton rd.
Lindstrom Harold V. repairer, 26 Bradfield av.
List William, painter, 5 List pl.
Long John H. breweryman, 1 Colberg av.
Lorenz G. Martin, salesman, 45 Nikisch av.
Ludlam William, birds, 40 Newburg st.
Luippold John M. elevatorman, 32 Manthorne rd.
Lundquist John A. tailor, 16 Dale st.
Lyons P. Joseph, salesman, 70 Penfield st.

MacDonald John R. machinist, 35 Cotton st.
MacKenzie Angus S. jeweler, 132 Manthorne rd.
Maclachlan John E. buyer, 103 Clarendon av.
MacLeod Charles E. patternmaker, 48 Cohasset st.
Macquarrie John A. plasterer, 10 Farquhar st.
Main Frank E. clerk, 15 Alberta st.
Marr George E. tailor, 3 Guernsey st.
Martin Harold H. advertising, 19 Howitt rd.
Maynard John W. blacksmith, 166 Dudley av.
McCormack James A. clerk, 129 Bellevue av.
McCue James R. salesman, 1841 Centre st.
McGloin Louis F. carpenter, 46 Cottage rd.

Ward 23, continued.

McIntosh Walter S. manager, 29 Westover st.
McKenna Thomas A. bookkeeper, 9 Garden st.
McLaughlin John R. manager, 7 Alaric st.
McLaughlin Joseph L. clerk, 15 Clarendon pk.
McNulty Terrence, jr. grocer, 183 Belgrade av.
Mehegan Robert J. printer, 5 Seymour st.
Meyer Conrad F. real estate, 55 Belle av.
Meyer Henry F. insurance agent, 45 Amherst st.
Miller J. H. Ferdinand, chauffeur, 35 Bexley rd.
Miner John H. superintendent, 18 Farquhar st.
Mitchell Charles H. contractor, 15 Bradfield av.
Mitchell Fred W. tile layer, 10 Ashfield st.
Morgan Alexander D. machinist, 22 Bellevue st.
Morrill William H. salesman, 78 Albano st.
Morris Arthur G. reporter, 11 Linden rd.
Morse E. Eugene, foreman, 1850 Centre st.
Morton George H. carpenter, 51 Belgrade av.
Muller Bertram A. machinist, 9 Granville st.
Mulligan James T. merchant, 121 Corey st.
Mulvey Frank B. painter, 50 Florence st.
Munz Rudolph, clerk, 8 Denton ter.
Murray James, architect, 104 Poplar st.

Nagel William, painter, 340 Beech st.
Neumann Max L. instruments, 18 Merlin st.
New Alfred K. manager, 66 Dudley av.
Nichols Charles J. wool dealer, 26 Whittemore st.
Nichols Joel R. provisions, 2 Martin st.
Nolan Francis B. upholstered, 12 Lorette st.

Oberaker Frederick J. electrician, 46 Westbourne st.
Oberlander Alfred E. manager, 19 Berry st.
O'Brien Charles F. jr. leather sorter, 27 Murray Hill rd.
O'Brien William, watchman, 125 Dudley av.
O'Day Joseph F. salesman, 47 Lorraine st.
O'Hearn David, steamfitter, 4 Ashland ter.
O'Leary Thomas F. bookkeeper, 19 Haslet st.
Olsen Martin, motorman, 18 Hawthorne st.
Oram Daniel J. steamfitter, 1841 Centre st.
Orchard Edward F. jeweler, 8 Primrose st.
Osborne William F. carpenter, 68 Cliftondale st.
Osborne William M. salesman, 7 Basto ter.
Otis Robert M. draughtsman, 15 Heathcote st.
Otto Frederick R. repairer, 190 Beech st.

Ward 23, continued.

Packard Winchester C. buyer, 10 Tappan st.
Palmer Paul R. brickmason, 247 Willow st.
Palmer Raymond H. auditor, 34 Cohasset st.
Payson Leander, gardner, end Bird st.
Peters Charles L. jeweler, 5178 Washington st.
Phillippi Frank, machinist, 18 Cliftondale st.
Pinkul Alfred Fritz, shoemaker, 27 Centre ter.
Plattner Robert, baker, 2085 Centre st.
Plummer Augustus G. steward, 1868 Centre st.
Potter Charles H. salesman, 500 La Grange st.
Potter John, motorman, 4 Kittredge ter.
Potts James B. auto mechanic, 69 Auburn st.
Price John, brewery worker, 27 Fresno st.

Rau Charles N. clerk, 17 Avalon st.
Reed Frederick I. salesman, 4167 Washington st.
Rehling Anton D. clerk, 15 Cotton st.
Reidy John J. banker, 11 Rawston rd.
Reimann Paul, mechanic, 49 Auburn st.
Reynolds Owen, brewer, 82 Knoll st.
Richards George E. advertising, 4 Ivory st.
Richardson Walter G. real estate, 15 Congreve st.
Richenburg Paul J. ice dealer, 465 Poplar st.
Riddell J. Fred, salesman, 9 Sheldon st.
Rinn Michael, laborer, 198 Poplar st.
Roessler John A. cooper, 285 Cornell st.
Rogers Everett C. florist, 325 Poplar st.
Rosenquist Frans A. cabinetmaker, 39 Newburg st.
Rothwell Frank A. agent, 55 Johnswood rd.
Russell George W. jr. clerk, 32 Summit st.
Russo Thomas D. conductor, 72 Pinehurst st.
Rutherford Peter G. metalworker, 73 Kittredge st.
Ryan Frank W. proof reader, 17 Pinehurst st.

Sager Edward C. foreman, 41 Newburg st.
Sawyer Clarence B. engineer, 16 Hastings st.
Sayce Francis W. mechanic, 137 Poplar st.
Scanlan James E. jeweler, 14 Ashfield st.
Schackley Frederic, merchant, 67 Anawan av.
Scherer John H. engraver, 12 Primrose st.
Schlimper Louis H. engineer, 41 Gould st.
Schmidt William N. salesman, 17 Ainsworth st.
Schneider Arthur, printer, 104 Amherst st.
Schultheis William, brewer, 27 Granville st.

Ward 23, continued.

Schulz Fritz machinist 335 Cornell st.
Seidel Andrew blacksmith 119 Cornell st.
Selig Edward, auto mechanic, 26 Eastbourne st.
Sessler Charles G. instruments 51 Brook st.
Setchell Morton E. accountant 95 Russett rd.
Shannehan Arthur W. salesman 83 Temple st.
Silver Obed manager 25 Pierpont rd.
Simon Carl polisher 10 Havey st.
Smart Alfred insurance agent 10 Edgemount st.
Souther Channing W. manufacturer 44 Allandale st.
Stanley Arthur R. jr. agent 8 Malverna rd.
Stevens Alfred L. clerk 12 Ethel st.
Stier Otto, clerk, 10 Ardale st.
Stober Henry T. foreman, 53 Sycamore st.
Stokes Waldo J. undertaker, 1799 Centre st.
Stokinger John W. H. machinist, 49 Dale st.
Stone Harvey E. salesman, 26 Ardale st.
Story Merton B. bookkeeper, 65 Fletcher st.
Sullivan George E. clerk, 1 Jeannette pl.
Sullivan James A. salesman, 158 Ashland st.
Sullivan Jeremiah D. laborer, south side Weld st.
Sullivan Robert S. steamfitter, 515 Weld st.
Sybertz Joseph G. brassmoulder, 74 Hilburn st.

Tennyson Theodore H. shipping clerk, 105 Florence st.
Teschampion Charles, watchmaker, 10 Knoll st.
Thrasher Ernest A. superintendent, 5 Ainsworth st.
Thygeson Henry, shipper, 168 Brown av.
Tilley James W. salesman, 6 Primrose st.
Tobin Thomas J. agent, 18 So. Walter st.
Trask George L. teamster, 129 Birch st.
Trask Shannon M. upholsterer, 21 Kittredge st.
Trautwein Frederick O. leather, 10 Boxford ter.
Tretheway Wilbert I. plumber, 46 Cliftondale st.
Twomey Thomas J. salesman, 11 Bradfield av.

Upham Charles W. laundryman, 27 Eldridge st.
Uriot Fred G. engraver, 11 Grandview st.

Valentine Felix J. accountant, 179 Dudley av.
VanBael John S. electrician, 21 Poplar st.
Vatter August J. clerk, 83 Aldrich st.
Viafora Anthony E. clerk, 19 Fresno st.

Ward 23, continued.

Vogel Joseph W. piano tuner, 4 Clarendon ct.
Voight Herman R. musician, 17 Metcalf st.

Wales Winfield S. insurance, 10 Chester pl.
Walsh Thomas J. cutter, 21 Vista st.
Ward James, waiter, 90 Albano st.
Waters J. Franklin, caterer, 1 Fletcher st.
Watson Ernest, electrician, 8 Seymour st.
Watts Herbert E. salesman, 23 Colberg av.
Weeber Walter G. manager, 17 Church st.
Weigold William M. musician, 14 Clarendon av.
Weiler William, engraver, 38 Hawthorne st.
Wein George P. voicer, 1 Merrill av.
Wein George R. paying teller, 9 Gilmore ter.
Wells Jarvis A. painter, 7 Conway st.
Westcott Silas S. machinist, 29 Farquhar st.
Westman Charles L. electrician, 25 Cotton st.
Whelton Daniel, wine clerk, 52 Montvale st.
Whittemore Edmund P. clerk, 75 Corey st.
Whittemore John A. coaldealer, 36 Hastings st.
Whittemore Theodore P. coal, 10 Boxford ter.
Whittemore Walter M. patterns, 23 Florence st.
Wilbur Seamon, carpenter, 59 Brookdale st.
Wilkinson George J. agent, 11 Hewlett st.
Williams Simeon P. plumber, 5 Eldridge st.
Winkler Adolph L. painter, 43 Bradfield av.
Woodman Frank B. draughtsman, 10 Kittredge st.

Young Emile, steward, 298 Kittredge st.
Young William H. cigarmaker, 86 Kittredge st.

WARD 24.

Ahearn James A. machinist, 33 Easton av.
Ahearn John W. foreman, 5 Chester st.
Aitchinson Peter, machinist, 3 Thatcher st.
Aldrich Loring G. bridge builder, 32 Albion st.
Anderson Carl A. machinist, 29 Lexington av.
Anderson William, shoe dealer, 1096 Hyde Park av.
Angell Harold E. manager, 66 Maple st.
Ayers Horace E. agent, 29 Webster st.

Bainbridge John B. machinist, 28 Rexford st.
Baldwin Harry A. machinist, 105 Highland st.
Barme William T. machinist, 9 George st.
Barnett James E. carpenter, 32 Jefferson st.
Barrow Frederick A. salesman, 1154 Hyde Park av.
Barton Harry, carpenter, 208 Itasca st.
Bates Cyrus S. carpenter, 104 West st.
Battle John, engineer, 35 Pond st.
Bell Richard D. granite cutter, 309 Ashland st.
Bengtsson August, moulder, 4 Vanderbilt av.
Bergstrom Carl O. engineer, 10 Malta st.
Berran Edward J. machinist, 15 Mt. Hope st.
Berry Mack H. safe expert, 630 Metropolitan av.
Best Arthur J. plumber, 16 Blake st.
Bitz Robert, machinist, 484 Metropolitan av.
Bogan John, foreman, 570 Canterbury st.
Bohmiller August, breweryman, 388 Huntington av.
Bowe George J. mason, 10 Lexington av.
Bowley Ernest F. toolmaker, 49 Milton av.
Boynton Frederick W. salesman, 49 Central av.
Bradford David, clerk, 38 Rugby rd.
Bradley Jeremiah F. manager, 1589 Blue Hill av.
Braman Jason H. insurance, 86 Providence st.
Briggs Henry E. painter, 1083 Hyde Park av.
Broadbent William D. inspector, 20 Lexington av.
Bromley George, carpenter, 14 Floral pl.
Brown Edward M. chauffeur, 305 Ashland st.
Brown Henry, janitor, 33 Newburn st.
Brown James Lawson, carpenter, 22 Mattakeeset st.
Browne, George S. floorwalker, 28 Hollingsworth st.

Ward 24, continued.

Buck, Francis D. agent, 70 Oak st.
Burgess Alexander T. engineer, 11 Rexford st.
Burke Joseph B. electrician, 866 Canterbury st.
Burns Robert J. electrician, 907 Cantrebury st.
Byrne David J. clerk, 11 Rockdale st.
Byrnes Martin, foreman, 30 Jefferson st.

Callahan John F. electrician, 11 Bradstreet av.
Calpin Robert S. metalworker, 76 Rosewood st.
Cameron Hugh W. bookbinder, 18 Monponset st.
Cameron James D. machinist, 41 Beacon st.
Campbell James E. draughtsman, 108 Rosewood st.
Carle Henry A. merchant, 15 Davison st.
Carle Raymond L. salesman, 714 Metropolitan av.
Carlsson Carl A. painter, 37 Alabama st.
Carnes Richard A. garage, 61 West st.
Carpenter George A. draughtsman, 20 Gordon av.
Carrigan John, steamfitter, 189 Bourne st.
Carroll Michael J. undertaker, 22 Oak st.
Carroll Philip W. printer, 46 Norway Park.
Carter Albert J. cashier, 7 Highland st.
Casey Edward L. baker, 100 Pierce st.
Cashman Jeremiah P. foreman, 5 Everett st.
Cassidy Edward T. painter, 26 Harvard av.
Cate William H. jr. painter, 20 Walter st.
Chamberlain William J. carpenter, 961 Hyde Park av.
Chapman Richard E. actuary, 48 Maple st.
Chase Cornelius B. driver, 23 Mt. Hope st.
Christiansen Carl H. carpenter, 60 Ruskin rd.
Clark J. Henry, salesman, 16 Hiawatha rd.
Cobb Frank L. superintendent, 155 Walk Hill st.
Cohen Mark E. insurance, 40 Wachusett st.
Connick James A. machinist, 30 Davison st.
Cooke Frank J. superintendent, 705 Metropolitan av.
Corbett John A. operator, 60 Dana av.
Corbett William C. compositor, 352 Huntington av.
Coughlin Cornelius A. adjuster, 50 Lincoln st.
Coughlin George J. machinist, 11 Clifford st.
Cox Charles W. machinist, 3 Chester pk.
Cox Fred S. carpenter, 142 West st.
Cox Thomas, watchman, 1150 Hyde Park av.
Cromwell Robert J. manager, 29 Catherine st.
Crosby Vincent W. accountant, 23 Rockdale st.
Croscup Benjamin F. jr. foreman, 615 River st.

Ward 24, continued.

Crowe Arthur E. clerk, 25 Loring st.
Cullen James A. jr. freight agent, 9 Mattakeest st.
Cunnington Alfred, machinist, 62 Oakland st.
Curley James M. coremaker, 95 Business st.

Daunt Arthur H. rubber worker, 26 Caton st.
Davis Oscar S. machinist, 974 Hyde Park av.
Davy Bertrand E. salesman, 144 Central av.
Dearborn Thomas F. machinist, 32 Huntington av.
Desmond John J. laborer, 3 Larch pl.
Dockray Edward H. clothing cutter, 49 Mattapan st.
Dolan Thomas F. machinist, 104 Glenwood av. east.
Donley Stephen H. printer, 539 Hyde Park av.
Dooley James G. machinist, 1370 River st.
Dorney Bernard J. machinist, 1295 Hyde Park av.
Dosch Konrad, bartender, 19 Gilman st.
Downey Michael, carpenter, 816 River st.
Downing James F. manager, 5 Webster st.
Doyle William H. teamster, 62 Mt. Hope st.
Driscoll Patrick J. chocolatemaker, 23 Tesla st.
Drummey, Louis J. clerk, 1164 Hyde Park av.
Dunn John O. clerk, 1509 Hyde Park av.
Durham John F. clerk, 19 Hiawatha rd.

Eckland Gottfried, machinist, 33 Huntington av.
Edenborg A. Fred, agent, 28 Linwood st.
Ellis Merton P. superintendent, 25 Rockdale st.
Estabrook William I. painter, 1519 Blue Hill av.

Falk Frederick P. jr. drauhgtsman, 37 Berry St.
Fallon Thomas F. druggist, 113 Central av.
Feist Arthur C. machinist, 628 Hyde Park av.
Fellows George F. cashier, 66 Child st.
Fields Charles W. salesman, 1517 Blue Hill av.
Flanagan Peter V. builder, 75 Milton st.
Fleming Nicholas A. painter, 74 Huntington av.
Foote Charles S. machinist, 238 Fairmount av.
Ford John, plumber, 59 Tampa st.
Forgeron Edmund C. shoeworker, 30 Rugby rd.
Forgerson Carl, painter, 16 Rutledge rd.
Forsyth Neil M. painter, 39 Massasoit st.
Forsythe Robert H. painter, 70 Davison st.
Foster William B. advertising, 29 New Bedford st.

Ward 24, continued.

Fox John P. chauffeur, 8 Mulvey st.
Frazier Benjamin J. carpenter, 30 Business st.
Fuller Walter F. machinist, 22 Chester st.

Gaffney James J. provisions, 191 Oakland st.
Gallagher Charles R. lamplighter, 83 Hebron st.
Gallant Thomas J. electrician, 47 Richmond rd.
Gallup Edward H. leather, 54 Westminster st.
Gay William T. clerk, 565 River st.
Gaynor John F. machinist, 71 Foster st.
Geisel Fred G. papermaker, 943 River st.
Gettins Lawrence T. teamster, 21 Raleigh rd.
Geyer Albert H. salesman, 5 Lockwood st.
Gilmartin Thomas J. moulder, 15 Emmet st.
Gooding Leroy L. superintendent, 730 Metropolitan av.
Gould Harold H. advertising, 33 Burmah st.
Gould William B. jr. clerk, 84 Stoughton av.
Graham Frank L. clerk, 631 Walk Hill st.
Gray Walter E. superintendent, 44 Sunnyside st.
Greenwood Harry C. salesman, 73 Arlington st.
Grinnell Arthur W. bookkeeper, 247 Kennebec st.
Groves Joseph P. machinist, 38 Harvard av.
Gunn Frank R. estimator, 419 Huntington av.
Gunnerson John R. cigar dealer, 19 Beacon st.

Haigh John A. gardener, 12 Perkins av.
Halberg Henry E. trimmer, 370 Hyde Park av.
Hallberg Ivar O. E. electrician, 45 Mattapan st.
Hamilton Harry R. machinist, 6 Westminster st.
Hargreaves George H. machinist, 27 Massasoit st.
Harrington Joseph M. inspector, 643 Hyde Park av.
Haskell George R. machinist, 153 Beaver st.
Hayes James, plasterer, 25 Riverside sq.
Hayes Thomas J. engineer, 23 Alabama st.
Hedtler James, carpenter, 26 Osceola st.
Henderson Robert H. manager, 12 Greenwood av.
Henderson Walter, clerk, 35 Lexington av.
Henderson William J. merchant, 6 Dell ter.
Hennessey Charles E. real estate, 659 River st.
Herr Adam, carpenter, 90 Stoughton av.
Heustis Frank R. clerk, 1044 River st.
Hickey John J. clerk, 17 Mason st.
Hildebrand Richard E. shipper, 11 Meyer st.
Hirschell Eugene, mechanic, 9 Neponset ct.

Ward 24, continued.

Hodgkinson Thomas J. woodworker, 66 West st.
Hoefer Bernard C. meatcutter, 20 Wachusett st.
Homer Charles F. chauffeur, 578 Canterbury st.
Hunter Laurence J. painter, 40 Greenwood av.

John Eli V. packer, 617 Hyde Park av.
Johnson Frederick L. salesman, 56 Harvard av.
Johnstone John C. machinist, 992 River st.
Jones Clifford A. grocer, 125 Arlington st.
Jordan Martin A. moulder, 1002 River st.
Jorgensen Niles W. painter, 335 Walk Hill st.
Juergens George, carpenter, 28 Huntington av.

Kearney E. Raymond, broker, 1086 River st.
Keating William C. plasterer, 44 Harmon st.
Kelheur Warren R. contractor, 69 Central av.
Kelley John P. foreman, 27 Neponset av.
Kelly James J. clerk, 715 Walk Hill st.
Kiggen John A. salesman, 125 West st.
Kimball Robert, salesman, 9 Cleveland st.
King William C. pianotuner, 16 Dell av.
Kroll Victor, laborer, 17 Neponset av.

Lake Harold A. salesman, 43 Winthrop st.
Lalor Thomas E. painter, 4 Tracton av.
Lambert John, carpenter, 39 Norton st.
Lamere Edward A. machinist, 1079 Hyde Park av.
Lanata Joseph A. fruit dealer, 44 Rexford st.
Lange Emil, car repairer, 44 Cottage st.
Larson Anders B. machinist, 641 Hyde Park av.
Larson Carl E. moulder, 32 Richards av.
Lawler Fenton A. moulder, 1440 Hyde Park av.
Lawless John J. batteryman, 150 Arlington st.
Lawrence Frank A. machinist, 151 Beaver st.
Lees James H. musician, 17 Safford st.
Lennon Charles J. reporter, 53 Neponset av.
Lennon M. Timothy, shoemaker, 18 Oakland pl.
Lenz Carl T. insurance agent, 734 Hyde Park av.
Lenz Robert H. clerk, 51 Greenwood av.
Lewis Everett W. manager, 38 Oak st.
Liddell James A. clerk, 1826 Hyde Park av.
Lishman, Clarence A. printer, 14 Massasoit st.
Littlefield Frank D. merchant, 1025 River st.
Lloyd Thomas W. superintendent, 99 Beacon st.

Ward 24, continued.

Lockhart Harry D. insecticide, 35 Hale st.
Logan John P. carpenter, 174 Neponset av.
Long Thomas F. surveyor, 32 Rexford st.
Lovewell Charles E. salesman, 33 Thatcher st.
Luce Charles W. painter, 39 Westminster st.
Lynch Michael P. plumber, 152 Savannah av.
Lynch Thomas L. carpenter, 97 Paine st.
Lynsky Frank J. millhnad, 12 Rockway st.

MacGregor Arichbald, treasurer, 189 Fairmount av.
MacLeod Kenneth A. chauffeur, 60 Highland st.
Manley Charles D. salesman, 430 Hyde Park av.
Marr Arthur E. photographer, 16 Hiawatha rd.
Marshall Edwin L. salesman, 42 Sunnyside st.
Marshall James, upholsterer, 27 Holmfield av.
Marshall Theodore T. foreman, 44 Frazer st.
Marston George H. moulder, 97 Huntington av.
Martin Thomas F. manager, 357 Ashland st.
Mathias Ralph J. ironworker, 116 Newburn st.
May Walter J. insurance, 498 Hyde Park av.
McAdam Charles, repairman, 10 Park st.
McAskill Charles T. machinist, 32 Fairmount av.
McCarthy Edward, laborer, 22 Ruxton rd.
McCarthy Timothy J. superintendent, 262 Wood av.
McDermott Owen, blacksmith, 104 Pierce st.
McDonough Peter J. tinsmith, 1515 River st.
McDougall Charles B. teller, 21 Lincoln st.
McGowan John F. salesman, 30 Walter st.
McGuire Thomas F. machinist, 8 Walnut pl.
McIver John L. stenographer, 15 Ridge rd.
McKean Thomas, blacksmith, 23 Philbrick st.
McKenna James A. teamster, 41 Garfield av.
McLean John J. salesman, 50 Fottler rd.
Meade George J. spinner, 27 Glenwood av. east.
Melin Carl W. cabinetmaker, 3 Bradlee st.
Messer Herbert W. chocolate maker, 1138 River st.
Milch Joseph, pipemaker, 12 Hollingsworth st.
Miller George W. clerk, 57 Thacher st.
Mills Joseph W. grocer, 23 Beacon st.
Montena Milo M. auto repairer, 8 Elene st.
Morrison Herman J. bookbinder, 167 Dana av.
Morse Ivory H. painter, 27 Pleasant st.
Moylen John F. foreman, 735 Metropolitan av.
Moynihan William F. electrician, 51 Winthrop st.

Ward 24, continued.

Mugford Frederick F. painter, 8 Eliot av.
Mullaney John J. jr. clerk, 17 Whitney pk.
Murphy John F. meatcutter, 4 Mulvey st.

Nelson John S. cabinetmaker, 3 Bradlee st.
Nelson Samuel E. contractor, 106 Rockdale st.
Nielson M. G. Christian, machinist, 30 Hiawatha rd.
Norton Thomas J. carpenter, 94 Mt. Hope st.
Noyes Edward, caretaker, 170 Randolph rd.

O'Brien John F. machinist, 148 Dana av.
O'Buchon Godfrey P. teamster, 35 Dana av.
O'Hearn James A. manager, 820 River st.
Olson Charles J. machinist, 961 Hyde Park av.
O'Neil John J. carpenter, 81 Sprague st.
Orcutt Daniel C. meatcutter, 571 River st.

Paradee Alfred C. carpenter, 3 Greenwood sq.
Pautzsch Arthur M. cigarmaker, 222 Huntington av.
Peterson Gustaf H. machinist, 29 Davison st.
Pettingill James C. carpenter, 15 Rosa st.
Pierce Edwin F. clerk, 98 Westminster st.
Pitman William J. superintendent, 155 Walk Hill st.
Pond Roy F. decorator, 57 Rexford st.
Pooley Ernest C. patternmaker, 9 Whitney pk.
Powderly Francis B. electrician, 63 Westminster st.
Power John J. clerk, 18 Park st.
Powers James, chauffeur, 698 Canterbury st.
Priesing George H. bookkeeper, 20 Rosewood st.
Putnam Harold B. motorcycles, 27 Elm st.

Reilly Patrick J. jr. moulder, 96 Folsom st.
Rich William A. salesman, 16 Hilton st.
Richards Herbert L. clerk, 105 West st.
Richardson George E. painter, 29 Arlington st.
Richardson Robert W. seaman, 8 Wyvern st.
Roach Edward F. machinist, 596 Hyde Park av.
Roberts Charles O. painter, 686 Metropolitan av.
Robinson Harry N. plasterer, 32 Jewett st.
Robinson James, painter, 384 Hyde Park av.
Rowe William C. insurance, 1093 River st.
Rude Severin, painter, 31 Roanoke rd.
Rush Robert, machinist, 3 Linden av.
Ryan Michael J. machinist, 78 Walnut st.

Ward 24, continued.

Sanborn Scott E. electrician, 1403 River st.
Sanford Loran James, motorman, 730 Hyde Park av.
Schultz Richard M. toolmaker, 13 Brainard st.
Scott William C. bleacher, 556 River st.
Scrivens Walter C. mechanic, 3 Neponset av.
Senger John T. H. weaver, 328 Huntington av.
Shea Cornelius, watchman, 9 Clay st.
Shepherd Andrew W. painter, 970 River st.
Sherman Roscoe J. builder, 1149 Hyde Park av.
Simmons William A. painter, 66 Tampa st.
Slade William, chauffeur, 532 Hyde Park av.
Slader Arthur H. manager, 16 Rugby rd.
Smith Arthur E. treasurer, 69 Arlington st.
Smith S. Lawson, painter, 7 Walter st.
Spaans Cornelius, printer, 596 Metropolitan av.
Spear Albert, paper hanger, 42 Neponset av.
Stanford Gorham E. ticket taker, 654 River st.
Stearns Edward M. jr. laundryman, 12 Almont st.
Steere William W. salesman, 10 Holmfield av.
Stewart Oswald W. civil engineer, 18 Franklin ter.
Stolpner Max F. bottler, 9 Sutton st.
Strachan Douglas, electrician, 39 Davison st.
Strahan Harry L. painter, 77 Davison st.
Strangman Warren A. engineer, 8 Rosewood st.
Sullivan Charles A. foreman, 22 Hammatt rd.
Sullivan Daniel, confectioner, 100 Rockdale st.
Sullivan Frederick S. jr. moulder, 20 Washington st.
Sullivan James F. hair spinner, 18 Reddy av.
Sullivan John J. machinist, 1104 Hyde Park av.
Sutcliffe John Alfred, machinst, 31 Radcliffe rd.
Sutton John J. salesman, 2 Hiawatha rd.
Svenson S. Otto, insurance agent, 303 Wood av.
Swan Charles A. bank clerk, 9 Randolph rd.
Swanson Arthur, engineer, 15 Roseberry rd.

Tilden James A. manager, 66 Beacon st.
Tolland Glover J. papermaker, 311 Wood av.
Topham Robert A. contractor, 25 George st.
Trafton Nathaniel H. mechanic, 50 Blake st.
True Edward P. auditor, 908 Metropolitan av.
Tuckerman William O. salesman, 3 Dell av.
Tufts Harry, painter, 2 Maple st.
Tundin Oscar F. electrician, 91 Blake st.
Turner Everett L. insurance, 61 Rexford st.

Ward 24, continued.

Walsh Daniel J. repairer, 812 Canterbury st.
Walter Charles M. editor, 93 Arlington st.
Walter Frank J. ironmoulder, 62 Greenwood av.
Warren Herbert S. shipper, 76 West st.
Warren William C. collector, 10 Bradlee st.
Waterman Harry H. merchant, 23 Pierce st.
Weckesser George B. foreman, 51 Newburn st.
Welliver George M. blacksmith, 1060 River st.
Wheeler Frank H. salesman, 1106 River st.
Whitehead William E. meat cutter, 1094 River st.
Whitney Charles L. clerk, Way building, Fairmount av.
Wickstrom Carl G. carpenter, 459 Huntington av.
Wittekind John H. inspector, 41 Paine st.
Wittekind Julius H. real estate, 427 Ashland st.
Wood Everett S. woolman, 20 Albion st.
Wood Leonard A. machinist, 36 Austin st.
Wood Robert F. machinist, 21 Rosa st.

Young Arthur M. brakeman, 7 Poydras st.

Zwack Clement G. gold beater, 69 Pierce st.

WARD 25.

Abbott Edward D. printer, 11 Boulevard ter.
Abbott J. Russell, cashier, 10 Quint av.
Adams Robert, merchant, 17 Radcliffe rd.
Adams William C. optician, 80 Ashford st.
Allen Edgar W. manager, 5 Glendale ter.
Allen George D. paper salesman, 36 Cummings rd.
Anderson Christian P. coal dealer, 84 Kilsyth rd.
Anderson George W. clerk, 12 Langley rd.
Anderson Louis A. cutter, 8 Boulevard ter.
Ashley Edwin A. reader, 1415 Commonwealth av.
Austin John B. chauffeur, 91 Brighton av.
Austin William T. salesman, 1242 Commonwealth av.

Badger Edward E. real estate, 79 Glenville av.
Baker Earle F. agent, 34 Fordham rd.
Baker W. Davis, advertising, 51 Gardner st.
Baldwin Dwight, real estate, 67 Harvard av.
Ballou Lester E. jeweler, 20 Dighton st.
Banister Paul S. engineer, 48 Glenville av.
Barnard Manuel P. salesman, 50 Brighton av.
Barrett Henry, jr. photographer, 48 Dighton st.
Barry William T. salesman, 8 Barrows st.
Basch Solomon, manager, 1391 Commonwealth av.
Baxter Lincoln, grocer, 160 Foster st.
Beal Julius, contractor, 1287 Commonwealth av.
Bean Marcus C. Agent, 15 Glenville av.
Beckley Robert H. salesman, 149 Chiswick rd.
Bergman Benjamin B. salesman, 11 Gorham st.
Bigelow George B. printer, 22 Greylock rd.
Blaisdell John E. merchant, 72 Gardner st.
Blakeley John M. superintendent, 53 Duston st.
Bond Frederic J. clerk, 15 Linden st.
Bonelli George H. real estate, 11 Gorham st.
Bornstein Harold D. manager, 11 Chester st.
Bowker Walter H. engraver, 1916 Beacon st.
Brackett Orrin J. engineer, 22 Armington st.
Bradshaw Thomas W. insurance, 1139 Commonwealth av.
Brandt George Franklin, manager, 1305 Commonwealth av.

Ward 25, continued.

Brooks Charles I. grocer, 5 Ayr rd.
Brooks Francis W. laborer, 25 Blaine st.
Brooks Nathaniel N. manager, 96 Corey rd.
Brownell Everett M. salesman, 1350 Commonwealth av.
Bruen Stephen S. mechanic, 5 Walbridge st.
Bruno Alphonso, contractor, 163 Strathmore rd.
Buckland Harry E. clerk, 36 Reedsdale st.
Burgess Cleve H. designer, 1242 Commonwealth av.
Burke John J. machinist, 5 Blaine st.
Buxton Frank W. agent, 29 Sutherland rd.

Cadwell Frederick A. salesman, 80 Corey rd.
Cahill James B. shipper, 32 Shannon st.
Cameron Erven C. jr. salesman, 1298 Commonwealth av.
Chalmers Everett P. clerk, 295 Summit av.
Chappell Perley, grocer, 518 Cambridge st.
Chase Frank R. superintendent, 1931 Beacon st.
Childs Henry A. salesman, 9 Cambridge ter.
Clark Edward F. salesman, 7 Guilford st.
Coburn James F. superintendent, 16 Quint av.
Colby Joel W. salesman, 19 Chester st.
Collar J. Linwood, builder, 10 Buckminster st.
Collier William H. clerk, 6 Reedsdale st.
Comerford James, real estate, 11 Eastburn st.
Coyle George C. roofer, 8 Grant av.
Crawford Charles A. salesman, 26 High Rock way.
Crocker Ernest A. merchant, 26 Commonwealth ter.
Crosby George E. engineer, 21 Cambridge ter.
Cullen Michael H. clerk, 38 Webster st.
Cunniff Michael J. teamster, 1 Hano st.

Daggert James H. merchant, 60 Brighton av.
Daniel Frank T. engineer, 6 Bellvista rd.
Davis A. Garfield, salesman, 35 Long av.
Dowling Frederic E. printer, 4 Webster st.

Eastman Alvan D. salesman, 1 Mechanic st.
Elliott Frederick B. manager, 1255 Commonwealth av.
Elliott Joseph T. packer, 19 Farrington av.
Elwell Albert F. salesman, 77 Brighton av.
Emery Howard B. superintendent, 161 Allston st.

Falkenberg Ernest G. salesman, 38 Brainard rd.
Farnsworth William L. estimator, 17 Highgate st.

Ward 25, continued.

Farrington William M. real estate, 15 Farrington av.
Feldman David, stationer, 8 Glenville av.
Field Charles L. manager, 667 Cambridge st.
Field Richard F. collector, 1870 Commonwealth av.
Fitzpatrick Albert H. manager, 178 Brighton av.
Flanagan Joseph E. merchant, 235 Harvard st.
Fleming Edward F. clerk, 19 Langley rd.
Flynn John J. machinist, 33 Pratt st.
Foley James F. agent, 1056 Commonwealth av.
Ford Daniel E. bartender, 1395 Commonwealth av.
Fordyce Edmond A. broker, 50 Englewood av.
Francis Albert B. salesman, 12 Barrows st.
Franklin Benjamin, jr. salesman, 328 Summit av.
Freiman Edward, salesman, 20 Idlewild st.
Friend Allen Babson, salesman, 56 Brighton av.
Fugere Ralph A. furrier, 1230 Commonwealth av.
Fuller George H. secretary, 12 Pratt st.

Gane Charles E. photographer, 12 Brainerd rd.
Glines Everett S. optician, 58 Allston st.
Goodearl John A. engineer, 99 Glenville av.
Goodman Julius, clerk, 4 Lorraine ter.
Gould Nathaniel, insurance, 1234 Commonwealth av.
Greene Thomas J. foreman, 84 North Beacon st.
Gregg A. Ernest, printer, 1387 Commonwealth av.
Griffin Lorenzo M. superintendent, 72 Gardner st.
Griffin Lyman W. druggist, 594 Cambridge st.
Guiney Daniel M. manager, 1125 Commonwealth av.

Hall George E. manager, 90 Glenville av.
Hamilton Alfred P. accountant, 211 Harvard av.
Hammond Leonard M. bank teller, 1258 Commonwealth av.
Harris Walter C. salesman, 1536 Commonwealth av.
Hart William N. window dresser, 75 Brighton av.
Hartford Fred W. salesman, 512 Cambridge st.
Haskell Frank S. manager, 3 Griggs pl.
Hathaway Philip B. manager, 11 St. Lukes rd.
Hawkes James A. tailor, 4 Boulevard ter.
Hedge George S. manager, 1927 Beacon st.
Heintz Philip B. manager, 45 Lanark rd.
Hewes Joseph L. jr. accountant, 44 Allston Heights.
Hickey John, janitor, 1 Griggs pl.
Hight Ivan C. manager, 75 Chester st.

Ward 25, continued.

Hill Fred L. clerk, 148 Foster st.
Holden Seymore E. salesman, 15 Barrows st.
Holman Charles E. merchant, 580 Cambridge st.
Homer George W. salesman, 40 Ridgemont st.
Hopkins Alfred jr. tailor, 15 Ashford st.
Houghton George, clerk, 20 Glenville av.
Howe Allyn E. clerk, 32 Allston st.
Howe Elmer C. salesman, 1238 Commonwealth av.
Hubbard Ray B. auto mechanic, 72 Brighton av.
Hutchings Albert J. salesman, 49 Dustin st.
Hyde Edmund S. merchant, 20 Ashford st.

Jackson William B. jr. clerk, 26 Brainard rd.
Jacobs Hyman, storekeeper, 38 Park Vale av.
Jenkins Howard W. chemist, 12 Harvard ter.
Johnson John H. salesman, 1127 Commonwealth av.
Jones Charles H. salesman, 33 Highgate st.
Jordan Charles E. foreman, 2 Islington Terrace.

Karcher Jacob, jr. manager, 45 Strathmore rd.
Kaufmann John, jewler, 5 Idlewild st.
Keating Daniel A. importer, 51 Park Vale av.
Kenison Harry P. chiropodist, 1376 Commonwealth av.
Kenney Patrick C. salesman, 14 Glenville av.
Keyes Edwin J. druggist, 5 Braemore rd.
Kidder Charles D. superintendent, 1409 Commonwealth av.
King James H. clerk, 258 Brighton av.
Kramer Edwin T. insurance, 126 Warren st.

Lacy Thomas F. vaultman, 156 Warren st.
Lamey Michael J. clerk, 1307 Commonwealth av.
Larson Carl L. painter, 15 Breck av.
Lawrence Charles L. salesman, 89 Gardner st.
Lawrence Waldron G. engineer, 1157 Commonwealth av.
Lazarus Isaac, cigar packer, 27 Everett st.
Leslie William H. printer, 210 Brighton av.
Lessing Gould A. salesman, 1218 Commonwealth av.
Levine Harris, retired, 1082 Commonwealth av.
Long Arthur H. merchant, 114 Allston st.
Lord Elmer E. grocer, 47 Ridgemont st.
Lovely George J. salesman, 1122 Commonwealth av.
Lowell D. Prescott, superintendent, 20 Wadsworth st.
Lynch William C. clerk, 152 Warren st.

Ward 25, continued.

Mann William T. auditor, 16 Colliston rd.
Manson George K. engineer, 9 Park Vale av.
Marks Milton W. merchant, 1234 Commonwealth av.
Marvin Alexander W. clerk, 23 Gardner st.
Matheson William H. reporter, 84 Gardner st.
McDevitt Harry S. clerk, 38 Pratt st.
McDonald William J. real estate, 161 Harvard av.
McGraw James C. builder, 299 Summit av.
McKinnon L. Ernest, salesman, 20 Boulevard ter.
McManus Joseph H. merchant, 1945 Commonwealth av.
Miller David H. manager, 72 Gardner st.
Milliken Albert T. merchant, 35 Gardner st.
Mitchell Gilbert A. electrician, 17 Allston Heights.
Monroe Jonathan, clerk, 125 Washington st.
Moran Stephen J. manufacturer, 44 Ashford st.
Morris David F. clerk, 15 Pratt st.
Morse Harold E. salesman, 46 Orkney rd.
Morton Thomas J. merchant, 19 St. Lukes rd.
Moulton Stanley W. accountant, 1391 Commonwealth av.
Mountain William N. foreman, 3 Greylock rd.
Mullin Albert W. insurance, 4 Hammond ter.
Murdock John C. machinist, 336 Cambria st.
Murphy Bernard J. merchant, 59 Brighton av.

Nelligan Edward H. retired, 45 Nottingham rd.
Nelligan Edward H. jr. wine clerk, 45 Nottingham rd.
Neuhoff Harold S. salesman, 114 Glenville av.
Newman James E. manager, 38 Reservoir ct.
Nichols John R. clerk, 20 St. Lukes rd.
Nolan Harry J. salesman, 21 Park Vale av.
Norris Charles D. carpenter, 70 Quint av.
Norton Edward F. manager, 1066 Commonwealth av.
Nye Allen T. jr. manufacturer, 1399 Commonwealth av.

O'Connell Timothy J. contractor, 10 Radcliffe rd.
O'Hara Francis J. jr. fish dealer, 1202 Commonwealth av.
Owens Francis L. wool weigher, 3 Webster st.

Palmer Horace L. insurance, 1289 Commonwealth av.
Parker Samuel, marketman, 63 Brighton av.
Peck Arthur K. lecturer, 19 Wellington rd.

Ward 25, continued.

Pennell Silas, real estate, 42 Long av.
Penton Henry W. salesman, 573 Cambridge st.
Pereau Frank J. machinist, 218 Brighton av.
Phipps Horace J. merchant, 92 Chiswick rd.
Pinkham Carl H. clerk, 31 Orkney st.
Piper Frank E. salesman, 92 Brighton av.
Pitcher Willard D. salesman, 1126 Commonwealth av.
Pitman Fred S. clerk, 13 Mechanic st.
Plummer Leander M. manager, 116 Warren st.
Pope Walter B. agent, 1402 Commonwealth av.
Porter Harry W. insurance, 1127 Commonwealth av.
Potter William H. salesman, 192 Warren st.
Powell Charles W. engineer, 530 Cambridge st.
Powers Lee H. salesman, 11 Quint av.
Putney Harry W. secretary, 50 Allston Heights.
Pyke Charles E. salesman, 8 Farrington av.

Quinn Joseph E. foreman, 208 Warren st.

Reece Wililam H. clerk, 9 Harvard ter.
Rice David F. clerk, 1486 Commonwaelth av.
Richardson Victor G. promoter, 1200 Commonwealth av.
Ridgeway Joseph T. insurance, 39 Park Vale av.
Ring Timothy J. rubber worker, 94 North Beacon st.
Robie Adelbert H. restaurateur, 156 Washington st.
Robinson Lansing R. superintendent, 55 Ashford st.
Robinson Nathaniel, salesman, 83 Brighton av.
Rockwell Carlos P. merchant, 1259 Commonwealth av.
Rood S. Edwards, merchant, 8 Gardner st.
Root Willis H. clerk, 21 Pomeroy st.
Ross Clinton E. clerk, 1 Linden st.
Rowan James T. architect, 74 Glenville av.
Rowe Leon R. wool, 50 Englewood av.
Rowe Leslie N. clerk, 24 Buckminster st.
Russell Michael J. choreman, 8 Wadsworth st.
Russell William T. sash dealer, 34 Reedsdale st.

Saunders Merle C. manager, 1086 Commonwealth av.
Savage Edward F. secretary, 1916 Beacon st.
Savage Michael J. chauffeur, 7 Garden ter.
Sebolt Orlando J. printer, 7 Denton rd.
Seiler Irving L. caterer, 1419 Commonwealth av.

Ward 25, continued.

Sharp Charles W. haberdasher, 56 Park Vale av.
Sherman Benjamin P. clerk, 1056 Commonwealth av.
Smith C. Cameron, printer, 12 Ridgemont st.
Smith George L. agent, 14 Commonwealth ter.
Smith Herbert W. salesman, 71 Harvard av.
Snow William E. salesman, 72 Gardner st.
Spear Millar F. riding master, 1165 Commonwealth av.
Spence William B. jr. salesman, 84 Corey rd.
Stephenson Benjamin T. merchant, 12 Cummings rd.
Stockellberg Arthur A. electrician, 54 Hano st.
Suder George B. buyer, 1212 Commonwealth av.
Sumner Stanley, manager, 36 Glenville av.

Tattersall John W. salesman, 1130 Commonwealth av.
Taylor Frank M. superintendent, 32 Gardner st.
Taylor William A. manager, 10 Gordon st.
Thacher Joseph L. real estate, 30 Glenville av.
Tighe Thomas H. jr. foreman, 56 Gardner st.
Tilton Charles H. salesman, 1368 Commonwealth av.
Timmins Arthur J. clerk, 45 Brighton av.
Tooker Arthur S. salesman, 10 Park Vale av.
Topham Richard M. salesman, 68 Allston st.
Towne Frank E. lumber, 162 Allston st.
Tripp George E. salesman, 12 Idlewild st.

Wade James M. salesman, 198 Allston st.
Wagner Joseph, cigarmaker, 51 Saunders st.
Waite Norman S. real estate, 83 Linden st.
Wakefield Harry B. clerk, 23 Brighton av.
Wall Edward J. automobiles, 14 Boulevard ter.
Walsh William H. advertising, 204 Harvard av.
Walton William, salesman, 1173 Commonwealth av.
Warren Ernest W. expressman, 2 Emery st.
Waterman Charles C. clerk, 4 Gardner st.
Wears Berton G. manager, 132 Glenville av.
Weddleton William E. boxmaker, 59 Hano st.
Weed Alfred S. merchant, 72 Gardner st.
Wells Harold P. clerk, 1211 Commonwealth av.
Werner Aaron H. clerk, 141 Chiswick rd.
Wheeler Frank L. salesman, 53 Ashford st.
Whipple George F. editor, 437 Cambridge st.
Whitaker Leon A. merchant, 9 Braemore rd.
Whitcomb Frank H. publisher, 184 Harvard av.

Ward 25, continued.

White Joseph A. merchant, 43 Boulevard ter.
Williams Walter H. salesman, 79 Glenville av.
Wilson George S. clerk, 38 Gardner st.
Winchester Frank P. teamster, 25 Chester st.
Wingersky Edward, manager, 1128 Commonwealth av.
Wyman Frank H. lumber, 35 Dustin st.

Young Charles H. salesman, 87 Gardner st.

WARD 26.

Adams Charles L. manager, 44 Murdock st.
Adams Edwin F. manufacturer, 24 Bentley st.
Albee Ellis E. machinist, 29 Aldie st.

Bacon Winfield S. salesman, 77 Dunboy st.
Balestrieri Pasquale M. stonecutter, 15 Hooker st.
Barr Carmine Antony, contractor, 31 Waverly st.
Barr Robert, advertising, 65 Empire st.
Bates Arthur P. supervisor, 27 Bradbury st.
Beaudoin Charles, rubberworker, 15 Antwerp st.
Bedford Oscar, bookkeeper, 16 Easton st.
Berkeley Thomas J. painter, 158 North Harvard st.
Bordley Thomas A. P. printer, 36 Mapleton st.
Bosfield Samuel J. compositor, 5 Sorrento st.
Bowen John J. manager, 7 Aldie st.
Brayton George B. photographer, 27 Leicester st.
Brennan Fred F. meter indexer, 193 Cambridge st.
Bresnahan Bartholomew, overseer, 311 North Harvard st.
Brown Ralph H. shipper, 16 Riverdale st.
Buchanan Seymour, blacksmith, 1 Adams st.
Buckley John P. insurance agent, 49 Garden st.
Burbank Willis E. salesman, 33 Hobson st.
Burke John J. clerk, 9 Bennett st.
Burns James E. inspector, 73 Leicester st.
Burrough Rudolph, manager, 91 Brooks st.
Buttrick Frank W. carpenter, 9 Vineland st.

Cahill George H. expressman, 57 Waverly st.
Callaghan Thomas W. steamfitter, 54 Riverview rd.
Cameron John, clerk, 42 Hichborn st.
Cameron Robert, jr. musician, 42 Hichborn st.
Carley Patrick F. plumber, 224 North Harvard st.
Carley William H. shipper, 10 Stadium pl.
Carr Herbert, superintendent, 28 Holman st.
Casey Thomas F. grocer, 731 Cambridge st.
Chalmers James A. shipper, 15 Weitz st.
Chase Roscoe S. printer, 28 Adams st.
Clancey Maurice, shipper, 26 Maple av.

Ward 26, continued.

Clarke Alfred C. manager, 29 Holton st.
Clarke Henry P. painter, 4 Waldo ter.
Collier E. Hayden, bookkeeper, 28 Haskell st.
Comerford John E. manager, 261 North Beacon st.
Connell Harry, machinist, 461 Washington st.
Connors Robert, cattle dealer, 33 Oak Square av.
Conroy James P. foreman, 263 North Beacon st.
Corkery John L. clerk, 283 North Beacon st.
Costello Michael J. gardener, 130 Bigelow st.
Costello Thomas F. painter, 10 Newcastle rd.
Cott Frederick R. salesman, 54 Brooksdale rd.
Cunningham William H. rubberworker, 8 Waldo ter.
Curran Robert, salesman, 15 Oakland st.
Cusick Thomas H. rubberworker, rear 145 Market st.
Cutler Alfred L. steward, 3 Menlo st.

Dalton Patrick A. superintendent, 219 Parsons st.
Dargan Martin E. tel. installer, 28 Vineland st.
Davenport John F. packer, 1 Menlo st.
Deary Frank, machinist, 86 Elmira st.
Dennison Walter G. manager, 50 Elmira st.
DeSantis Louis, cook, 3 Cypress rd.
Dick George M. salesman, 78 Aldie st.
Dickey Robert A. tiremaker, 68 Brooks st.
Dolliver Walter R. salesman, 130 Brooks st.
Donahoe Thomas F. stonecutter, 271 North Beacon st.
Donovan Michael J. foreman, 121 Franklin st.
Drain Charles L. foreman, 191 Cambridge st.
Dunne James J. rubber worker, 9 Benson st.
Dwyer Timothy J. salesman, 41 Easton st.
Dwyer William H. chauffeur, 227 Faneuil st.
Dyer Charles F. salesman, 35 Mansfield st.

Enright Denis J. superintendent, 93 N. Harvard st.

Fadden Thomas F. machinist, 90 Murdock st.
Fagan Joseph P. rubberworker, 5 Elba st.
Farquharson William J. confectioner, 37 Fairbanks st.
Farrell Peter B. clerk, 82 Dustin st.
Ferguson Eugene J. salesman, 24 Hobson st.
Ferguson Patrick, machinist, 37 Lincoln st.
Fetherston Charles M. chauffeur, 2 Cypress rd.
Finley James A. plumber, 9 Alcott st.
Finnerty Frank T. chauffeur, 47 Turner st.

Ward 26, continued.

Fisk Harry A. chauffeur, 33 Fairbanks st.
Fitzgerald Patrick F. machinist, 22 Brooks st.
Fitzpatrick Albert J. clerk, 22 Coolidge rd.
Fitzpatrick James B. painter, 19 Riverdale st.
Flagg Franklin I. student, 10 Empire st.
Fletcher Walter V. painter, 20 Montfern av.
Flood Luke A. leather, 25 Sparhawk st.
Floyd John J. clerk, 96 Market st.
Forbes Ernest T. carpenter, 58 Franklin st.
Ford Patrick P. bookbinder, 37 Leicester st.
Foss Elmer B. clerk, 31 Bennett st.
Fox Dartelle V. superintendent, 34 Bayard st.
Fraser David, patternmaker, 20 Brentwood st.
Frizzell William T. beltfinisher, 12 Adams st.
Fuller Chester C. salesman, 61 Coolidge rd.

Gaffey Francis, painter, 147 Market st.
Gahan John W. insurance agent, 73 Mapleton st.
Geiger Leonard, rubberworker, 447 Western av.
Gendron Charles, painter, 1 Murdock ter.
Gerrits Matthew H. tailor, 30 Bentley st.
Giffin Clifford, automobiles, 67 Easton st.
Gilboy John J. liquors, 2 Allen rd.
Gildea John B. clerk, 110 Murdock st.
Glynn Patrick H. salesman, 324 Faneuil st.
Gould Edward J. driver, 14 Adams st.
Grace John P. auditor, 62 Waverly st.
Gray Edgar Wesly, teamster, 64 Henshaw st.
Green James V. mechanic, 11 Holman st.
Gutterson Herbert E. leather, 4 Menlo st.

Hatch M. Raymond, salesman, 25 Murdock st.
Haverty Michael J. painter, 7 Mapleton st.
Helfer John T. baker, 32 Coolidge rd.
Henderson H. Albert, manager, 13 Sparkawk st.
Higgins Thomas P. machinist, 24 Wexford st.
Hinckley Allen N. contractor, 68 Easton st.
Hincks Edward N. salesman, 34 Atkins st.
Hitchcock Willis W. carpenter, 17 Hobson st.
Holt Sylvander F. coppersmith, 330 Lincoln st.
Horwood George, salesman, 29 Bayard st.
Hovey Edwin F. clerk, 20 Herrick st.

Isaac John, carpenter, 32 Richardson st.

Ward 26, continued.

Jamieson Franklin P. blacksmith, 63 Mapleton st.
Jones John E. plasterer, 12 Haskell st.
Jordan Leon S. clerk, 6 Athol st.
Jordan William E. printer, 8 Everett sq.
Joyce Francis J. N. creditman, 28 Turner st.

Kaveney Austin P. cigarmaker, 47 Murdock st.
Kelley John H. salesman, 37 Easton st.
Kelley Patrick J. painter, 9 Weitz st.
Kelley Stephen J. cutter, 40 Vineland st.
Kenney Thomas J. storekeeper, 23 Westford st.
Kerry Jeremiah P. machinist, 19 Litchfield st.
Kiernan Thomas F. manager, 21 Cypress rd.
Kiley Maurice J. electrician, 25 Falkland ter.
Killion John T. engineer, 6 Bayard st.
Killion William, retired, 239 North Beacon st.
King Edward O. electrician, 34 Portsmouth st.
King George R. photographer, 1 Sumner rd.
Krauser Joseph B. clerk, 78 Aldie st.

Lake John, painter, 45 Riverdale st.
Lang Michael, baker, 4 Riverdale st.
Leary Calvin A. ice dealer, 44 Oak Square av.
Legee William H. superintendent, 47 Leicester st.
Legg James A. upholsterer, 15 Richardson st.
Lewis Joel R. janitor, 7 Amboy st.
Logue Alfred, millwright, 27 Coolidge st.
Lovell Silas B. salesman, 56 Mansfield st.
Lussier George H. grocery clerk, 11 Appian way.
Lynch Michael J. salesman, 5 Lothrop st.

Mack Walter B. machinist, 28 Easton st.
Mahoney Edward J. rubberworker, 86 Etna st.
Matthews Frank F. manager, 20 Herrick st.
Mayo Jeremiah J. salesman, 16 Bradbury st.
McArthur Arthur, carpenter, 327 North Harvard st.
McDonald Thomas F. electrician, 45 Bayard st.
McDonough Thomas J. rubbermaker, 6 Litchfield st.
McGahey Patrick, retired, 74 Mapleton st.
McGinn Joseph A. butcher, 17 Raymond st.
McGinty Bernard A. florist, 15 Hopedale st.
McGovern Thomas J. salesman, 70 Faneuil st.
McGuire James J. clerk, 18 Raymond st.
McHugh Frank J. engraver, 20 Fairbanks st.

Ward 26, continued.

McInerney John J. chauffeur, 148 Lincoln st.
McKenney Walter J. butcher, 58 Raymond st.
McKenney William, butcher, 135 Parsons st.
McKeon William V. chauffeur, 410 Market st.
McLaughlin Francis A. salesman, 12 Athol st.
McMurtry Frederick, contractor, 11 Henshaw st.
McNamara John H. contractor, 298 North Harvard st.
McNamara William A. contractor, 139 Cambridge st.
McNieley Patrick H. varnishmaker, 143 Western av.
McNulty Dennis J. shipper, 237 Market st.
Miller David L. clerk, 26 Maple av.
Miller George V. moulder, 3 Aldie st.
Mitchell Ralph L. salesman, 21 Holman st.
Moore James A. druggist, 10 Hunnewell av.
Moran William B. bookbinder, 8 Montfern av.
Muldoon William H. builder, 29 Maple st.
Murphy Charles C. chauffeur, 62 Maple av.
Murphy Cornelius A. salesman, 2 Lothrop st.
Murphy Frank M. liquors, 15 Henshaw st.

Naghten Robert J. jr. painter, 4 Saybrook st.
Nee Jeremiah, teamster, 67 Arlington st.
Needham John S. roofer, 45 Garden st.
Nelson Albert H. manufacturer, 13 Oak Square av.

O'Brien John J. stone mason, 57 Litchfield st.
O'Donnell Richard J. chauffeur, 48 Etna st.
O'Donnell Richard J. agent, 4 Smith st.
O'Gorman Francis J. salesman, 22 Saybrook st.
O'Keefe Thomas, engineer, 16 Empire st.
Oman Charles E. clerk, 12 Richardson st.
O'Neill James L. timekeeper, 265 North Beacon st.
O'Reilly Michael J. meatcutter, 20 Tip Top st.

Page Louis W. chauffeur, 70 Antwerp st.
Parker Joseph W. civil engineer, 63 Hobart st.
Patnode Ivan H. machinist, 9 Ericsson st.
Peterson Eric A. clerk, 112 Brooks st.
Phalon William P. salesman, 26 Mapleton st.
Phelps Archibald S. machinist, 1 Foster st.
Pineo William J. teamster, 21 Newton st.
Powers Geoffrey A. shipper, 4 Cypress rd.
Powers James, salesman, 47 Waverly st.

Ward 26, continued.

Prout Harry W. treasurer, 300 Faneuil st.
Pyatt William H. clerk, 2 Alcott st.

Quinlan Patrick J. teamster, 343 Market st.
Quinn Ernest C. printer, 30 Maple av.

Ray Richard, jr. librarian, 31 Holton st.
Rice Edmund, clerk, 29 Hopedale st.
Riordan Charles E. stenographer, 63 Etna st.
Roche John F. painter, 28 Harriet st.
Roche Leo F. bookbinder, 204 North Harvard st.
Roche Thomas F. manager, 47 Hobson st.
Rodenhiser Richard C. engineer, 16 Burton st.
Rooney Richard F. manager, 16 Burton st.
Rooney William V. bookbinder, 6 Kingsley st.
Ross Peter C. agent, 85 Mapleton st.
Russell Edward S. insurance, 39 Holton st.
Ryan Edward, moulder, 16 North Harvard st.
Ryan Edward J. chauffeur, 46 Burton st.
Ryan William J. carpenter, 340 Market st.

Schroeder George A. clerk, 58 Waverly st.
Scully John T. jr. contractor, 123 Brooks st.
Segal Simon, tailor, 66 Empire st.
Seymour John J. brassworker, 279 Western av.
Shaughnessy Frank J. rubberworker, 85 Arlington st.
Shea Frank, contractor, 8 Arden st.
Shea Patrick T. butcher, 11 Cypress rd.
Sheinwald Sydney, mechanic, 54 Mansfield st.
Shepard Ralph F. creamery, 71 Bennett st.
Smith Arthur D. clerk, 14 Empire st.
Smith John J. tiremaker, 58 Hopedale st.
Smith Thomas F. engineer, 40 Bayard st.
Smith William E. buyer, 44 Newcastle rd.
Smith William J. manager, 5 Menlo st.
Spaulding J. Harry, salesman, 59 Donnybrook rd.
Spencer Edgar C. electrician, 20 Brooks st.
Staples William L. engineer, 32 Bayard st.
Stuart George W. machinist, 119 Franklin st.
Sullivan Frederick P. tiremaker, 25 Sparhawk st.
Sullivan John F. foreman, 41 Waverly st.
Sullivan John W. butcher, 89 Surrey st.
Sullivan Thomas J. brickmason, 26 Coolidge rd.

Ward 26, continued.

Taylor Frank A. merchant, 8 Sparhawk st.
Taylor William W. salesman, 7 Appian way.
Tehan Jeremiah F. supervisor, 79 North Beacon st.
Tehan John W. laundryman, 8 Fern st.
Thorpe Gardiner E. superintendent, 10 Alcott st.
Tierney James E. chauffeur, 14 Newcastle rd.
Timmins Edward T. chemist, 240 Lincoln st.
Trimble Robert D. storekeeper, 27 Athol st.
Troy John F. toolmaker, 287 Everett st.
Troy Thomas, foreman, 249 Market st.

Uihlein George H. salesman, 61 Donnybrook rd.

Vedeler George T. insurance, 13 Sparhawk st.

Waldron Michael J. foreman, 24 Newton st.
Walker George S. manufacturer, 52 Coolidge rd.
Walker Walter J. machinist, 15 Royal st.
Walsh Alfred J. chauffeur, 24 Arlington st.
Walsh Roger E. salesman, 42 Lincoln st.
Washburn Dexter C. clerk, 20 Mansfield st.
Waterfall Harry, clerk, 53 Fairbanks st.
Watson Louis, superintendent, 52 Mapleton st.
Webster David, machinist, 55 Nonantum st.
Welch John W. contractor, 42 Faneuil st.
White Albert J. repairman, 121 Parsons st.
White Thomas F. butcher, 25 Raymond st.
Winstanley Nathan, printer, 9 Hopedale st.
Wood George H. salesman, 22 Turner st.
Woods Arthur, bookkeeper, 58 Bennett st.
Wright Charles L. framer, 256 North Howard st.
Wright Frederick J. shipper, 3 Rena st.

Yapp Robert, mason, 5 Rena st.
Young Nicholas J. machinist, 24 Antwerp st.

CITY OF BOSTON
PRINTING DEPARTMENT

[Document 36—1921.]

OFFICIALS AND EMPLOYEES

OF THE

CITY OF BOSTON

AND

COUNTY OF SUFFOLK

WITH THEIR

RESIDENCES, COMPENSATION, ETC.

1921

PREPARED AND PUBLISHED IN ACCORDANCE WITH THE SPECIAL ACTS OF 1919, CHAPTER 168

CITY OF BOSTON
PRINTING DEPARTMENT
1921

"Every officer and board in charge of a department of the city of Boston or county of Suffolk shall on or before the sixth day of June in each year prepare and furnish to the city auditor a list of the officials and employees under said officer or board and paid by the city or county on the first day of June preceding. Such lists shall give the names, residence by street and ward, designation, compensation, and date of election or appointment of each of said officials and employees and the date when each first entered the employ of the city or county. It shall be the duty of the city auditor to verify said lists by the pay rolls; and when verified the said lists shall be printed by the superintendent of printing as a city document."—*Special Acts of 1919, chapter 168.*

OFFICIALS AND EMPLOYEES OF THE CITY OF BOSTON.

JUNE 1, 1921.

Mayor's Office.

Name.	Residence.	Ward.	Designation.	Compensation.	Date of Election or Appointment.	Date When First Entered Employ of City or County.
Andrew J. Peters	310 South st	22	Mayor	$10,000 yr	Dec. 18, 1917	Feb. 4, 1918
George R. Canty	1 Highland st	15	Secretary	4,000 "	May 26, 1921	Sept. 1, 1919
Gertrude E. Maloney	72 Gardner st	25	Assistant Secretary	1,800 "	Feb. 4, 1918	Feb. 4, 1918
Nora O'Callaghan	15 Rutledge st	23	Chief Clerk	2,700 "	July 1, 1918	July 1, 1918
John M. Casey	52 Maple st	23	Chief, Licensing Division	2,700 "	March 4, 1904	March 4, 1904
Catherine A. McLoughlin	20 Charlesgate West	8	Stenographer	1,400 "	Oct. 18, 1918	Oct. 18, 1918
Ruth M. Walton	137 N. Beacon st	26	"	1,400 "	May 20, 1918	May 20, 1918
Gertrude Goldstein	85 Fowler st	19	Clerk and Stenographer	1,400 "	July 7, 1919	July 7, 1919
Mary J. McGrath	7 Belmore ter	22	Clerk	1,300 "	Feb. 12, 1919	Feb. 12, 1919
Gertrude T. Smith	313 Huntington ave	7	Telephone Operator	1,200 "	April 9, 1918	April 9, 1918
Morris T. Connolly	352 Cambridge st	25	Chauffeur	1,600 "	Nov. 12, 1920	Nov. 12, 1920

Members of the City Council.

David J. Brickley	331 Tremont st	7	Member	$1,500 yr	Dec. 16, 1919	Feb. 2, 1920
Walter L. Collins	20 Tremlett st	19	"	1,500 "	" 17, 1918	" 7, 1910
John A. Donoghue	1260 Washington st	6	"	1,500 "	" 17, 1918	" 3, 1919
Francis J. W. Ford	931 E. Fourth st	10	"	1,500 "	" 16, 1919	" 5, 1917
Henry E. Hagan	18 Victoria st	11	"	1,500 "	" 14, 1920	" 1, 1915
Daniel W. Lane	291 Beacon st	8	"	1,500 "	" 14, 1920	Jan. 6, 1902
Edward F. McLaughlin	65 W. Newton st	6	"	1,500 "	" 17, 1918	Feb. 2, 1919
James T. Moriarty	280 Dorchester st	11	"	1,500 "	" 14, 1920	" 4, 1918
James A. Watson	38 Thornton st	13	"	1,500 "	" 16, 1919	Dec., 1897

Officials of the City Council.

Name.	Residence.	Ward.	Designation.	Compensation.	Date of Election or Appointment.	Date When First Entered Employ of City or County.
John E. Baldwin	298 W. Third st	9	Clerk of Committees	$3,800 yr	Oct. 6, 1919	Jan., 1894
Frank X. Chisholm	11 Corona st	18	Secretary to City Council	2,600 "	Feb. 7, 1910	" 23, 1893
Edward J. Leary	351 W. Fourth st	9	City Messenger	3,800 "	" 7, 1910	" 4, 1886
Frederick J. Glenn	311 Emerson st	10	Assistant in office of City Messenger	2,000 "	April 10, 1911	June 7, 1907
Patrick J. Lahey	367 Cambridge st	5	Police Officer	200 "	Feb. 7, 1910	Aug. 1, 1888
Joseph W. Smith	7 Brookford st	17	"	200 "	Aug. 23, 1920	May 31, 1894

Art Department.

Thomas Allen	12 Commonwealth ave	8	Chairman	None	May 6, 1910	May 6, 1910
J. Templeman Coolidge, Jr	114 Beacon st	8	Secretary	"	April 30, 1906	" 27, 1901
Alexander W. Longfellow	66 Beacon st	8	Commissioner	"	May 1, 1910	" 1, 1900
Charles D. Maginnis	18 Radnor rd	25	"	"	April 30, 1910	April 30, 1910
William V. Kellen	Hotel Puritan, Commonwealth ave	8	"	"	May 14, 1921	May 14, 1921
Henry Copley Greene	Newbury		Clerk	$500 yr	Nov. 6, 1908	Sept. 1, 1907

Assessing Department.

Edward T. Kelly	11 Schuyler st	16	Chairman	$6,000 yr	June 24, 1918	June 3, 1885
Edward B. Daily	7 Akron st	13	Assessor	4,500 "	April 28, 1891	April, 1879
Frederick H. Temple	234 Bunker Hill st	3	"	4,500 "	Feb. 3, 1903	" 1883
Fred E. Bolton	26 Dunreath st	16	Deputy Assessor	4,000 "	Oct. 27, 1907	Oct. 27, 1907
William H. Cuddy	22 N. Anderson st	5	"	4,000 "	Nov. 11, 1915	April, 1900
Jacob Lebowich	39 Moultrie st	19	"	4,000 "	June 24, 1918	June 24, 1918
Philip O'Brien	358 Bunker Hill st	3	"	4,000 "	Aug. 15, 1910	Jan. 19, 1904
James H. Phelan	22 Belvidere st	7	"	4,000 "	Sept. 10, 1920	April, 1905
William H. Allen	39 Bradfield ave	23	First Assistant Assessor	1,500 "	April, 1901	" 1898
Alonzo F. Andrews	16 Fenno st	16	" "	1,500 "	" 1, 1914	May 1, 1894
Matthew Binney	48 Winthrop st	12	" "	1,500 "	" 1900	April, 1900
Thomas H. Bond	15 Linden st	25	" "	1,500 "	" 1895	" 1895
Michael J. Brophy	257 Webster st	2	" "	1,500 "	" 9, 1913	" 9, 1913
Alexander P. Brown	17 Alpha rd	19	" "	1,500 "	Feb. 15, 1904	" 1898
Fred W. Burleigh	19 Carruth st	20	" "	1,500 "	April 30, 1908	" 30, 1908
John J. Butler	69 Penfield st	23	" "	1,500 "	Feb. 17, 1911	Feb. 17, 1911
Harry C. Byrne	6 Mellen st	21	" "	1,500 "	April 10, 1906	April, 1901
Patrick F. Carley	224 N. Harvard st	26	" "	1,500 "	March 22, 1912	" 1892

Michael J. Carr	24 Haviland st	7	"	"	1,500	"	April	1, 1917	" 1901
Arthur L. Curry	270 Arborway	22	"	"	1,500	"	"	1, 1920	March 31, 1908
Joseph D. Dillworth	17 Myrtle st	22	"	"	1,500	"	"	30, 1908	April, 1894
Michael F. Dolan	26 Greenough ave	22	"	"	1,500	"	"	1896	" 1896
Daniel A. Downey	92 Sheridan st	15	"	"	1,500	"	"	1891	" 1888
James P. Fox	104 Calumet st	14	"	"	1,500	"	"	1894	May, 1885
Warren F. Freeman	1480 Commonwealth ave	25	"	"	1,500	"	Dec.	23, 1905	April, 1901
William N. Goodwin	109 Clement ave	23	"	"	1,500	"	April,	1902	" 1900
John M. Hayes	96 Radcliffe st	19	"	"	1,500	"	"	1, 1915	March 25, 1910
Edward L. Hopkins	77 Farragut rd	10	"	"	1,500	"	"	18, 1921	April 1, 1911
John H. Hout	21 Saxton st	17	"	"	1,500	"	"	1, 1914	May 1, 1898
Henry J. Ireland	23 Folsom st	17	"	"	1,500	"	"	30, 1899	April, 1889
James F. Maguire	1398 Commonwealth ave	25	"	"	1,500	"	"	1, 1914	1903
John Marno	37 Princeton st	2	"	"	1,500	"	Nov.	23, 1905	April, 1898
Thomas O. McEnaney	1741 Commonwealth ave	25	"	"	1,500	"	April,	1892	" 1892
Augustus D. McLennan	86 Ruthven st	16	"	"	1,500	"	Jan.	13, 1910	March, 1909
James I. Moore	61 Harvest st	11	"	"	1,500	"	April,	1892	April, 1892
Charles A. Murphy	64 Hancock st	17	"	"	1,500	"	"	1, 1914	" 1901
Timothy J. Murphy	808 Blue Hill ave	19	"	"	1,500	"	Feb.	5, 1903	" 1896
Timothy W. Murphy	10 Boylston st	15	"	"	1,500	"	April,	1900	" 1899
Frederick F. O'Doherty	40 Maxwell st	21	"	"	1,500	"	Jan.	19, 1904	Jan. 19, 1904
G. Fred Pierce	827 Adams st	20	"	"	1,500	"	March	16, 1909	March 16, 1909
Frank S. Pratt	96 Bay State rd	8	"	"	1,500	"	April,	1885	April, 1885
Lucian J. Priest	59 High st	3	"	"	1,500	"	"	1, 1914	" 1900
Arthur C. Quincy	42 Melville ave	19	"	"	1,500	"	March	22, 1912	March 22, 1912
Jacob Rosenberg	54 Allen st	5	"	"	1,500	"	Dec.	8, 1915	" 16, 1909
Arthur W. Smith	144 Warren st	16	"	"	1,500	"	April	30, 1908	April 30, 1908
Frederick F. Smith	2 Byron st	8	"	"	1,500	"	Dec.	10, 1915	" 1904
Edwin R. Spinney	594 E. Eighth st	10	"	"	1,500	"	April,	1896	" 1894
Michael J. Toumey	403 Charles st	5	"	"	1,500	"	Feb.	17, 1911	Aug. 12, 1887
Christopher I. Fitzgerald	15 Sargent st	17	Chief Clerk		3,200	"	"	1, 1907	April, 1896
Daniel F. Ryan	26 Asticou rd	22	Assistant Chief Clerk		2,700	"	Sept.	9, 1918	Jan. 29, 1897
Timothy F. Sullivan	6 Parkton ter	14	Assistant Secretary		2,700	"	April	30, 1914	April, 1899
Hugh J. Crane	298 South st	22	Executive Clerk		2,600	"	"	1896	" 1894
Timothy J. Crowley	37 Mt Vernon st	4	Bank and Probate Clerk		2,600	"	Feb.	13, 1907	March, 1886
John F. Sweeney	49A Barry st	18	Clerk		2,500	"	March	25, 1910	April, 1894
Katherine F. Martin	2 Morton pl	14	Conveyancer		1,500	"	Oct.	8, 1919	Oct. 8, 1919
Neal J. Holland	72 Esmond st	19	Civil Engineer		2,500	"	April	17, 1915	April 6, 1896
Lawrence D. Riley	27 O st	9	Clerk		1,400	"	Nov.	20, 1915	Nov. 20, 1915
Margaret M. Walsh	1731 Commonwealth ave	25	Stenographer and Clerk		1,500	"	March	27, 1911	March 27, 1911
Rhoda E. Saunders	436 Warren st	16	Stenographer		1,200	"	June	13, 1919	Oct. 9, 1916
Marguerite P. Curran	49 Bickerstaff st	7	"		920	"	Aug.	19, 1918	Aug. 19, 1918
E. Louise McVey	33 Robinson st	18	Clerk		1,350	"	Oct.	1, 1920	Dec. 11, 1901
Francis J. Cadigan	377 Bunker Hill st	3	Chauffeur and Messenger		1,600	"	April	1, 1921	June 12, 1896
Francis T. Browne	59 Manthorne rd	23	Special Clerk and Tax Examiner		2,100	"	"	27, 1905	Aug., 1897
Edward M. J. Burke	16 Harold st	16	"	"	2,100	"	May	1, 1908	May 1, 1908
Joseph P. Dempsey	1326 Columbia rd	10	"	"	2,100	"	April,	1908	April, 1904
Hugh T. Gartland	272 Geneva ave	18	"	"	2,100	"	March	25, 1910	Dec., 1904
John B. Kelley	34 Athelwold st	19	"	"	2,100	"	April,	1898	April, 1895
John H. A. Krauss	60 Allen st	5	"	"	2,100	"	"	1902	" 1898
John A. McLaughlin	American House	5	"	"	2,100	"	March	1, 1915	" 1, 1914
Joseph E. Ryan	335 Norfolk ave	11	"	"	2,100	"	April,	1900	" 1900
William Sawyer	49 Oak Square ave	26	"	"	2,100	"	"	1874	" 1874
Alban S. Green	93 Gainsborough st	7	"	"	1,700	"	June	6, 1913	" 1875

Assessing Department.— Concluded.

Name.	Residence.	Ward.	Designation.	Compensation.	Date of Election or Appointment.	Date When First Entered Employ of City or County.
James E. Gallagher	96 Franklin st	26	Special Assessment Clerk	$2,100 yr	April, 1894	April, 1894
Alfred Spear	547 Blue Hill ave	16	" "	2,100 "	" 1905	March, 1895
Arthur H. Fogarty	143 Tonawanda st	19	Clerk	1,700 "	March 25, 1910	April, 1906
James F. Welch	50 Woodbine st	16	"	1,400 "	April 1, 1914	June, 1880
Harrison G. O. Browning	115 Wellington Hill st	21	"	*	" 1896	April, 1894
John P. Donovan	31 Woodward ave	12	"	*	June 2, 1917	Dec. 30, 1915
Edward L. Doyle	761 E. Seventh st	10	"	*	Nov. 20, 1915	Nov. 20, 1915
John F. Grant	40 Bakersfield st	11	"	*	April 5, 1916	April 22, 1907
Edgar O. Haddock	7 Glenarm st	19	"	*	Jan. 1, 1915	" 1, 1900
John J. Hastry	18 F st	9	"	*	March 1, 1915	Dec., 1905
Francis X. Hurley	140 Harrison ave	5	"	*	Dec. 30, 1916	" 30, 1916
Henry P. Ireland	20 Folsom st	17	"	*	" 14, 1916	April 1, 1915
Oscar L. Lomasney	27 W. Tremlett st	19	"	*	April, 1907	" 1907
Thomas A. Lynch	23 Castlegate rd	19	"	*	" 1, 1914	May 1, 1907
Francis J. McBarron	71 Alban st	20	"	*	Nov. 28, 1913	Oct. 2, 1903
John M. McDowell	77 Ashland st	23	"	*	March 23, 1911	March 23, 1911
John F. Mahoney	67 Baldwin st	3	"	*	April 1, 1914	May 13, 1902
P. William A. Maxwell	62 Seaverns ave	22	"	*	June 9, 1917	March 28, 1912
William E. Mock	52 Penfield st	23	"	*	March 25, 1910	" 25, 1910
Charles F. Morrison	101 Montebello rd	22	"	*	Dec. 13, 1915	April 1, 1913
Joseph G. O'Malley	39 Asticou rd	22	"	*	April 30, 1914	" 1898
Thomas A. Ryan	669 Washington st	26	"	*	" 1, 1914	June 1, 1910
Joseph P. Sheerin	64 Parkton rd	14	"	*	May 1, 1917	April 20, 1906
Joseph M. Smart	57 Cliffmont st	23	"	*	Jan. 1, 1915	" 30, 1909
Edmund G. White	35 Holton st	26	"	*	April 1, 1919	March 25, 1910
James J. McNamee	83 Wellington Hill st	21	Temporary Clerk	$4.00 day	May 10, 1921	July 31, 1906
Mary E. McCarron	455 W. Fourth st	10	Temporary Deed Clerk	†	" 23, 1921	Feb. 12, 1920
Anne L. Curley	48 Aldrich st	23	"	†	" 23, 1921	" 12, 1920

Auditing Department.

J. Alfred Mitchell¶	Young's Hotel	5	City Auditor	$7,000 yr	Nov. 23, 1904	April 20, 1875
Julien C. Haynes	104 Strathmore rd	25	Assistant City Auditor and Chief Clerk	4,000 "	" 25, 1904	July 19, 1881
William H. Hayward	347 Washington st	5	Bond and Interest Clerk	3,300 "	July 20, 1882	" 20, 1882
Henry E. Keenan	50 Wellington Hill st	21	Abstract Clerk	2,700 "	Aug. 1, 1886	Aug. 1, 1886
Richard D. Cleary	52 Alleghany st	14	Income and Pay Roll Clerk	2,700 "	" 7, 1888	" 7, 1888
John J. Gateley	101 Brown ave	23	County and General Clerk	2,700 "	Sept. 1, 1888	April, 1886
Cornelius F. Donovan	4 Calumet st	14	Contract Clerk	2,500 "	March 25, 1885	March 25, 1885
Pierce J. O'Connell	53 Coolidge rd	26	Subdivision Clerk	2,500 "	May 25, 1891	May 25, 1891

Arthur W. Ferreira	168 Temple st	23	"	2,500 "	Sept.	19, 1898	Sept.	19, 1898
John J. Marshall	119 Temple st	23	Clerk	2,300 "	Dec.	19, 1904	May	1, 1904
Joseph W. Swan	21 Carruth st	20	"	2,100 "	Jan.	24, 1916	June	24, 1875
Edward C. Wade	87 Bellevue st	23	"	2,100 "	Feb.	4, 1916	May	3, 1884
Daniel J. Falvey	14 Dawes st	11	"	2,100 "	Jan.	21, 1910	Nov.	1, 1909
John F. Woods	28 E. Cottage st	12	"	2,000 "	Nov.	23, 1911	Dec.	21, 1908
William D. Nagle	52½ Washington st	4	"	2,000 "	June	21, 1912	May	7, 1906
Thomas M. Lannon	15 Carmel st	14	"	2,000 "	Oct.	6, 1912	Aug.	28, 1908
Charles J. McCarty, Jr	9 Blackwood st	7	"	1,800 "	Sept.	8, 1914	May	31, 1910
Elisha N. Brady	101 Highland st	15	"	1,700 "	Jan.	24, 1916	Nov.	7, 1908
John P. Ego	35 Torrey st	21	"	1,700 "	June	10, 1918	June	28, 1910
Paul H. Keating‖	34 Tremont st	4	Clerk and Stenographer	1,600 "	Feb.	1, 1916	April	11, 1913
George A. Perkins‡	1 Meredith st	23	Clerk	1,500 "	Sept.	3, 1918	Sept.	3, 1918
Thomas J. Toomey§	125 Elm st	3	"	1,300 "	March	22, 1920	"	26, 1917

Budget Department.

Rupert S. Carven	56 Baldwin st	3	Budget Commissioner	$6,000 yr	Jan.	18, 1918	March	24, 1885
William D. Kenney	29 Lithgow st	20	Clerk	1,800 "	"	26, 1918	Feb.	19, 1911

Building Department.

Herbert A. Wilson	55 Chestnut Hill ave	25	Building Commissioner	$6,000 yr	July	22, 1918	July	19, 1889
Charles S. Damrell	1658 Columbia rd	10	Clerk of Department	3,100 "	Oct.	1, 1881	Nov.	11, 1878
James T. Murtagh	31 Welles ave	21	Clerk and Cashier	2,300 "	July	1, 1897	May	18, 1891
Josephat C. Blain	43 Warren ave	7	Clerk	1,400 "	Aug.	7, 1912	Aug.	7, 1912
John F. Clark	21 Decatur st	6	"	1,800 "	May	1, 1903	"	17, 1896
William A. Dannahy	5 Fairmount st	21	"	1,800 "	Jan.	27, 1911	April	10, 1906
Margaret A. Faulkner	46 Corona st	18	Clerk and Stenographer	1,400 "	Oct.	20, 1919	Dec.	27, 1911
John F. Fogarty	83 Olney st	18	Clerk	1,400 "	Jan.	17, 1913	Aug.	2, 1912
John H. Glover	80 Johnswood rd	23	"	1,800 "	July	8, 1912	Sept.	5, 1895
Arthur M. Greene	96 Maywood st	16	"	1,400 "	Aug.	5, 1919	Aug.	5, 1919
Winnie D. Harrison	88 Pearl st	3	"	1,500 "	March	20, 1883	March	20, 1883
Max H. Levy	25 Holborn st	16	"	1,900 "	Jan.	10, 1899	Jan.	10, 1899
James P. Molloy	20 Juliette st	18	"	1,500 "	"	10, 1916	Sept.	30, 1912
Florence L. Preble	Somerville		"	1,500 "	June	25, 1906	June	25, 1906
Joseph H. Walsh	14 Willis st	11	"	1,600 "	"	21, 1917	"	21, 1917
Katherine L. Wells	504 W. Park st	19	"	1,500 "	Jan.	1, 1880	Jan.	1, 1880
William W. K. Campbell	45 Dwight st	6	Constable and Photographer	1,500 "	"	4, 1902	"	1895
James T. Curran	25 Mapes st	20	Constable	1,400 "	July	16, 1920	May	31, 1918
Timothy F. Dugan	49 Monadnock st	17	"	1,400 "	"	7, 1919	July	7, 1919

* Piecework: Item basis, including per diem or per hour compensation for street work, when performed on a piecework basis, fixed at $6 per diem, plus 1¼ cents per item in real estate counter book, and 1¼ cents per item in corporation list; 22 clerks, $31,525.

† Piecework: 10 cents per tax deed. ‡ Temporary. § Leave of absence on account of sickness. ‖ Military service.

¶ See, also, County of Suffolk and Sinking Funds Department.

Building Department.— Concluded.

Name.	Residence.	Ward.	Designation.	Compensation.	Date of Election or Appointment.	Date When First Entered Employ of City or County.
James O'Connor	12 Thurston st	1	Constable	$1,400 yr	Sept. 11, 1899	Sept. 11, 1899
Elizabeth R. Johnson	58 Fenway	7	Telephone Operator	1,000 "	Nov. 23, 1903	Nov. 23, 1903
Edward A. Cotter	90 Maxwell st	21	Chauffeur	1,400 "	June 26, 1918	April 27, 1899
Thomas F. Bruen	28 W. Sixth st	9	Laborer	1,200 "	Dec. 7, 1903	" 21, 1897
			Plan Division.			
Wilfred H. Smith	62 Corona st	18	Building Inspector, Construction Engineer	$2,700 yr	April 17, 1911	April 17, 1911
Frank F. Whitecross	140 Minden st	14	Building Inspector, Construction Engineer	2,700 "	June 4, 1917	June 4 1917
Theodore W. Souther	516 Audubon rd	8	Building Inspector, Construction Engineer	2,400 "	" 1, 1921	1894
Edwin H. Oliver	75 Munroe st	16	Building Inspector	2,200 "	April 10, 1911	April 10 1911
Joseph E. Cahill	771 Columbia rd	11	"	2,100 "	June 1, 1911	Feb. 26, 1898
Gilbert H. Smith	25 Woodford st	17	"	2,100 "	Aug. 15, 1910	April 15, 1909
George Finneran	3189 Washington st	22	Architect	1,700 "	April 29, 1903	March 1, 1891
William J. Dolan	36 Billerica st	5	Draughtsman	1,700 "	July 10, 1917	July 10, 1917
			Construction Division.			
Edward W. Roemer	32 Kenneth st	23	Supervisor of Construction	$2,800 yr	April 14, 1916	March 8, 1910
Joseph M. Anderson	6 Wigglesworth st	14	Building Inspector	2,100 "	Jan. 2, 1917	Sept. 16, 1913
Michael J. Carroll	43 Old Harbor st	10	"	2,100 "	Dec. 1, 1910	Aug., 1890
Frank Conroy	475 E. Fifth st	10	"	2,100 "	June 24, 1912	June 24, 1912
Frank M. Curley	118 Blue Hill ave	12	"	2,100 "	April 7, 1913	" 12, 1910
Charles W. Curran	42 Chestnut st	4	"	2,100 "	June 27, 1912	May, 1889
Thomas H. Grinnell	47 Tower st	22	"	2,100 "	Aug. 1, 1904	Aug. 1, 1889
David Hastie	34 Clarkson st	18	"	2,100 "	July 1, 1912	May 1, 1912
James J. Hendrick	27 Blakeville st	18	"	2,100 "	April 3, 1913	April 3, 1913
Daniel L. Mahoney	6 Prospect st	4	"	2,100 "	June 12, 1912	Nov., 1896
Michael A. Spillane	10 Leamington rd	25	"	2,100 "	Jan. 3, 1916	Jan. 3, 1916
George K. Watson	219 Temple st	23	"	2,100 "	July 24, 1912	June, 1901
Arthur H. Whittemore	87 Ardale st	23	"	2,100 "	Nov. 1, 1911	April, 1891
			Egress Division.			
John H. Mahony	116 Hutchings st	16	Supervisor of Construction	$3,000 yr	Aug. 7, 1912	Oct. 25, 1887
Ernest Blasser	47 Aldie st	26	Gasfitting Inspector	2,000 "	Oct. 5, 1897	" 5, 1897

Thomas C. Reiley	27 Havre st	2	Building Inspector	2,300	"	July	23, 1909	March	1, 1899
John J. McLaughlin	39 White st	1	"	2,100	"	June	12, 1911	May	26, 1898
Owen J. McLaughlin	406 Codman st	20	"	2,100	"	April	6, 1911		1894
Cornelius J. Murphy	6 Arcadia ter	18	"	2,100	"	July	30, 1906	Nov.,	1898
William F. Murphy	50 Monument ave	4	"	2,100	"	June	1, 1896	June	1, 1896
Thomas M. Wilson	34 Brookview st	24	Plumbing Inspector	2,300	"	May	1, 1896	May	1, 1896
Henry J. Clayton	95 Redlands rd	23	"	2,100	"	July	21, 1911	July	21, 1911
Thomas E. Crosby	13 Hopedale st	26	"	2,100	"	Feb.	10, 1906	"	1890
Edward F. Williams	349 Columbia rd	18	Gasfitting Inspector	2,000	"	Jan.	28, 1916	Jan.	28, 1916

Elevator Division.

John J. Dunigan	31 Tonawanda st	19	Supervisor of Construction (Elevators)	$2,500	yr	July	30, 1906	July	30, 1906
Wallace K. Addison	349 Adams st	20	Elevator Inspector	1,900	"	Jan.	4, 1918	Jan.	4, 1918
Frank B. Bean	33 Gay Head st	15	"	1,900	"	Aug.	15, 1917	Aug.	15, 1917
George H. Brickley	1 Forest pl	12	"	1,900	"	"	15, 1917	"	15, 1917
Timothy J. Farrell	552 Harvard st	21	"	1,900	"	Nov.	24, 1915	Nov.	24, 1915
Daniel F. Lamphier	30 Newport st	11	"	1,900	"	"	1, 1920	"	1, 1920
Melvin G. MacNeill	Milton		"	1,900	"	"	1, 1920	"	1, 1920
James J. Malone	37 Atkins st	26	"	1,900	"	Jan.	19, 1913	Jan.	19, 1913
William E. Malone	22 Savin Hill ave	17	"	1,900	"	July	28, 1919	July	28, 1919
John J. McNeil	46 Brackett st	26	"	1,900	"	"	22, 1919	"	22, 1919
George H. Minahan	11 Elmore st	15	"	1,900	"	Jan.	4, 1918	Jan.	4, 1918

Plumbing Division.

William A. Wheater	814 E. Sixth st	10	Supervisor of Plumbing	$2,300	yr	Oct.,	1900	April	1, 1897
Dennis H. Collins	3 Thurston st	1	Plumbing Inspector	2,100	"	Jan.	10, 1898	Jan.	10, 1898
William P. Glennon	39 Kenton rd	22	"	2,100	"	"	13, 1911	June	14, 1907
Robert W. Godfrey	74 Train st	20	"	2,100	"	Nov.	1, 1900	Nov.	1, 1900
Joseph P. Kelley	25 Walton st	21	"	2,100	"	Jan.	13, 1913	Jan.	13, 1913
Richard A. Lynch	537 Talbot ave	20	"	2,100	"	Nov.	7, 1916	May	15, 1878
John H. Mulloney	19 Cobden st	15	"	2,100	"	May	4, 1903	"	4, 1903
Patrick T. Slattery	92 Pleasant st	17	"	2,100	"	March	24, 1897	March	24, 1897
Charles A. White	8 Foster st	26	"	2,100	"	July	16, 1909	July	16, 1909

Gas Fitting Division.

James W. Flynn	40 Mather st	20	Supervisor of Gasfitting	$2,300	yr	Dec.	20, 1912	Oct.	5, 1897
Warren Brooks	238 Vermont st	23	Gas Fitting Inspector	2,000	"	March	23, 1901	March	23, 1901
Charles F. Gallagher	172 Canal st	5	"	2,000	"	April	2, 1907	April	2, 1907
Louis Hofnauer	435 E. Seventh st	10	"	2,000	"	May	4, 1903	May	4, 1903
John T. Kennedy	100 Hamilton st	18	"	2,000	"	June	15, 1910	June	15, 1910
James A. O'Neill	619 Columbus ave	7	"	2,000	"	Oct.	25, 1898	Oct.	25, 1898
Charles E. Phillips	38 Clement ave	23	"	2,000	"	"	5, 1897	"	5, 1897
Frank J. Riley	101 Baldwin st	3	"	2,000	"	Dec.	18, 1912	Dec.	18, 1912
Anthony J. Hock	133 I st	10	"	1,600	"	April	20, 1921	Jan.	16, 1921

Board of Appeal.

Name.	Residence.	Ward.	Designation.	Compensation.	Date of Election or Appointment.	Date When First Entered Employ of City or County.
Carl Gerstein	1066 Commonwealth ave	25	Chairman	$10.00 day	Oct. 8, 1914	Oct. 8, 1914
John F. Stevens	35 Mt. Pleasant av	12	Member	10.00 "	" 8, 1914	" 8, 1914
Walter S. Gerry	25 Moreland st	21	"	10.00 "	April 6, 1915	April 6, 1915
Charles S. Judkins	Winchester		"	10.00 "	" 6, 1915	" 6, 1915
Timothy Walsh*	Brookline		Member and Secretary	10.00 "	Nov. 24, 1911	Nov. 24, 1911
Mary R. Scanlan	770 Broadway	10	Stenographer and Clerk	1,200 yr	" 10, 1919	Jan. 18, 1918

Board of Examiners in the Building Department.

John F. Hickey	77 Bushnell st	20	Chairman	$10.00 day	June 6, 1916	June 6, 1916
William H. Besarick	64 Sagamore st	11	Member	10.00 "	March 13, 1913	March 13, 1913
Thomas K. Reynolds	100 Hyde Park ave	22	"	10.00 "	" 13, 1913	" 13, 1913
Mary C. Dowd	207 Webster st	2	Clerk	1,400 yr	June 21, 1920	Oct. 1, 1918

City Clerk Department.

James Donovan	71 Emerald st	6	City Clerk	$6,000 yr	April 18, 1912	Sept., 1896
Wilfred J. Doyle	81 Wellington Hill st	21	Assistant City Clerk	4,500 "	March 1, 1908	Feb., 1892
John B. Lynch	27 Bourneside st	20	Record Clerk	2,700 "	Nov., 1893	Nov., 1893
John J. Leary	23 Beacon st	5	Bookkeeper	2,100 "	July, 1902	July, 1902
James E. Norton	1007 Harrison ave	12	Superintendent Licensed Minors	1,800 "	Feb., 1910	March, 1892
John D. Carmody	929 E. Fourth st	10	Clerk	2,100 "	July, 1894	July, 1894
James W. Coulter	41 Leon st	7	"	2,400 "	Jan., 1895	Jan., 1895
Edward F. McLaughlin	53 Snow Hill st	5	"	1,700 "	April, 1889	April, 1889
Nellie N. Cole	146 Massachusetts ave	7	"	1,600 "	Feb., 1883	Feb., 1883
Frances C. Leonard	146 Massachusetts ave	7	"	1,500 "	Jan., 1881	Jan., 1881
Katherine Kelley	21 Chester st	25	"	1,400 "	Dec., 1883	Dec., 1883
Anna I. Mansfield	42 Hancock st	17	"	1,400 "	April, 1892	April, 1892
Nellie G. Barnett	49 Barry st	18	"	1,400 "	July, 1900	Aug., 1892
Adora L. Collison	1930 Beacon st	25	"	1,400 "	June, 1888	May, 1884
Florence A. Howe	16 Linwood st	15	"	1,400 "	Feb., 1897	March, 1895
Mary L. Ingalls	481 Columbia rd	20	"	1,400 "	March, 1884	" 1884
Margaret A. Leary	1407 Blue Hill ave	24	"	1,400 "	June, 1891	April, 1888
Barbara J. Morrison	50 Fairview st	23	"	1,400 "	Sept., 1884	Sept., 1884
Kate O'Neil	115 Vernon st	13	"	1,400 "	Nov., 1887	Dec., 1884
Charlotte E. Rebholz	36 Saunders st	25	"	1,400 "	July, 1894	July, 1894

Mary C. Boyle	48 W. Tremlett st	19	"	1,400 "	Feb.,	1904	Feb.,	1904
Margaret T. Connell	154 Whitfield st	19	"	1,400 "	Dec.,	1900	Dec.,	1900
Thomas J. O'Neil	62 Telegraph st	10	Messenger	1,400 "	May,	1896	May,	1896

City Planning Board.

Ralph A. Cram	52 Chestnut st	8	Chairman	None	Jan.	29, 1914	Jan.	29, 1914
John J. Walsh	322 Hyde Park ave	22	Member	"	"	29, 1914	"	29, 1914
Mary A. Barr	29 Wallingford rd	25	"	"	Feb.	20, 1919	Feb.	20, 1919
Henry Abrahams	12 Marble st	13	"	"	Jan.	29, 1914	Jan.	29, 1914
Frederic H. Fay	227 Savin Hill ave	17	"	"	Feb.	28, 1919	Feb.	21, 1895
Elisabeth M. Herlihy	5 Haley st	15	Secretary	$1,900 yr	March	16, 1914	July	1, 1910
Henry L. Whitney	232 Marlborough st	8	Investigator	2,000 "	Nov.	1, 1915	Nov.	1, 1915
Kathleen C. Daly	320 Dudley st	12	Stenographer	1,000 "	May	29, 1920	May	29, 1920
Kenneth A. Gardner†	50 Malcolm st	8	Assistant Investigator	30.00 wk	June	21, 1920	Dec.	22, 1919

Collecting Department.

Edwin V. P. Parke	27 Audubon rd	8	City Collector	$6,000 yr	May	26, 1921	May	7, 1918
John J. McCarthy	878 Huntington ave	14	Cashier	3,000 "	June	16, 1914	Aug.	8, 1910
LeForrest A. Hall, Jr.	31 Dalrymple st	15	Bookkeeper	3,000 "	Sept.	1, 1913	June	12, 1891
James E. Moore	579 Weld st	23	Assistant Bookkeeper	2,000 "	"	1, 1913	Nov.	7, 1906
Edwin A. Wall	89 Munroe st	16	Teller	2,800 "	June	16, 1914	June	12, 1891
Michael W. Ahern	1309 Commonwealth ave	25	"	2,800 "	Aug.	6, 1910	Jan.,	1888
William T. Gartland	20 Roslin st	21	"	2,800 "	June	16, 1914	Feb.	1, 1895
Thomas W. O'Rourke	501 E. Broadway	10	Teller and Bookkeeper	2,000 "	Oct.	29, 1914	June,	1888
William E. Cunningham	32 Holborn st	16	Insolvency and Real Estate Clerk	2,500 "	June	22, 1908	April	9, 1883
Edward A. Morrissey	71 Dale st	16	Water Rates Clerk	2,400 "	Feb.	10, 1889	Aug.	1, 1885
Edward J. Dixon	19 Rowena st	20	Tax Clerk	3,000 "	March	16, 1908	Feb.,	1898
John J. Hennessey‡	75 Millet st	19	Special Assessments and Liens Clerk	1,800 "	Feb.	1, 1894	"	1, 1894
Timothy J. Brinnin	354 Seaver st	19	Auditing Clerk	2,100 "	July	1, 1897	June,	1896
James B. Machugh	20 Charlotte st	19	Secretary	2,000 "	March	1, 1901	Jan.	6, 1896
Henry J. Daly‡	5 Arklow st	15	Accounts of City Departments Clerk	1,600 "	May	20, 1902	May	20, 1902
John F. Quinn	75 Peter Parley rd	22	Mail and Bank Clerk	1,700 "	"	20, 1902	"	20, 1902
John J. Leahy	7 Sylvia st	22	Tax Sales Clerk	2,300 "	June	16, 1914	"	4, 1891
James F. Daley	26 Gladstone st	1	Deputy Collector	2,000 "	May	6, 1902	"	1, 1891
Frederick L. Donnelly	33 Highland st	15	"	2,000 "	Sept.	12, 1887	Sept.	12, 1887
Francis M. Ducey	8 Adams st	4	"	2,000 "	Aug.	8, 1910	Aug.	8, 1910
James W. Gibbons	151 Centre st	15	"	2,000 "	"	22, 1914	June	16, 1913
John J. Hannon	14 Hobart st	26	"	2,000 "	May	20, 1902	Aug.,	1898
Jeremiah J. Hartnett	74 Southbourne rd	22	"	2,000 "	Jan.	10, 1906	March	26, 1891

* Secretary receives compensation of $2 per hour for services outside of Board meetings.
† Temporary employee. ‡ See County of Suffolk, Miscellaneous.

Collecting Department.— Concluded.

Name.	Residence.	Ward.	Designation.	Compensation.	Date of Election or Appointment.	Date When First Entered Employ of City or County.
William Kells	576 E. Eighth st	10	Deputy Collector	$2,000 yr	May 6, 1902	May, 1893
Edmond V. Lynch	73 Hunneman st	12	"	2,000 "	Feb. 1, 1915	" 1, 1906
Joseph T. Madden	711 Washington st	26	"	2,000 "	May 6, 1902	" 6, 1902
Edward F. McAdams	60 Weld Hill st	22	"	2,000 "	" 7, 1906	" 7, 1906
Thomas P. McDavitt	782 E. Fourth st	10	"	2,000 "	Aug. 8, 1910	Aug. 8, 1910
Matthew H. McEttrick	86 Howard ave	17	"	2,000 "	May 6, 1902	March 12, 1896
James S. McKenna	16 South st	25	"	2,000 "	" 6, 1902	May 6, 1902
Frederick R. Mulloney	2 Highland pk	15	"	2,000 "	Aug. 8, 1910	Aug. 8, 1910
James J. Nolan	49 Chestnut ave	15	"	2,000 "	Jan. 1, 1900	Dec. 12, 1887
John P. O'Connor	161 Ashland st	23	"	2,000 "	March 28, 1919	April 8, 1913
Louis P. Pfau	1019 South st	23	"	2,000 "	May 6, 1902	May 6, 1902
John J. Shea, Jr	19 Westminster ave	15	"	2,000 "	Aug. 8, 1910	Aug. 7, 1906
William H. Spain	45 Mt. Everett st	18	"	2,000 "	May 6, 1902	May 1, 1892
Cornelius J. Spillane	1538 Tremont st	14	"	2,000 "	April 28, 1915	Jan., 1906
William H. Sullivan	73 Oak st	5	"	2,000 "	June 6, 1913	Sept., 1902
John W. Barry	3 Folsom ave	14	"	1,900 "	" 21, 1919	" 12, 1910
Stewart E. Hoyt	772 Shawmut ave	13	"	1,900 "	Aug. 22, 1919	July 21, 1906
Thomas Farrell	19 Roseclair st	11	Clerk and Constable	1,900 "	Jan. 26, 1917	Feb. 6, 1912
James P. Kelly	45 Minot st	20	Constable	1,400 "	" 25, 1915	June 15, 1891
Louis Needel	31 Wilcock st	21	Clerk	1,900 "	Sept. 1, 1911	Feb. 5, 1904
Francis J. Doherty	28 Marion st	4	"	1,800 "	Feb. 6, 1912	Jan., 1906
John H. McElroy	22 Alpine st	13	"	1,800 "	March 14, 1904	March 14, 1902
Michael F. Gearin	10 Playstead rd	17	"	1,800 "	May 7, 1906	May 7, 1906
John Q. Adams	1111 Saratoga st	1	"	1,700 "	June 1, 1908	April 22, 1907
Aaron Pinkofsky	87 Lawrence ave	18	"	1,700 "	" 6, 1913	Nov. 18, 1896
Michael Cillo	190 Salem st	5	"	1,700 "	" 6, 1913	Oct. 31, 1910
Franklin H. Cochran	224 South st	22	"	1,700 "	Feb. 17, 1913	Feb. 17, 1913
John J. Lordan	6 Edison green	11	"	1,700 "	Dec. 2, 1916	Nov. 13, 1915
John J. Clifford	8 Fayette st	8	"	1,700 "	Feb. 6, 1912	May 23, 1906
Charles J. Costello	43 Binney st	14	"	1,700 "	June 6, 1913	March 16, 1910
James J. Flynn	22 Drayton ave	17	"	1,700 "	April 8, 1915	Feb. 8, 1902
John T. Hayes	13 Trenton st	4	"	1,700 "	June 1, 1908	Sept. 10, 1906
John J. Higgins	1 Akron st	13	"	1,700 "	" 16, 1913	April, 1896
George J. Kenny	4 Logan st	13	"	1,700 "	May 8, 1916	Dec., 1905
Timothy J. O'Connell	83 Tower st	22	"	1,700 "	Nov. 1, 1915	1902
Martin J. Mulroy	10 Alleghany st	14	"	1,600 "	Oct. 30, 1913	Oct. 30, 1913
Joseph J. Callahan	7 Duncan st	18	"	1,600 "	" 20, 1913	" 20, 1913
Daniel J. McLaughlin	318 Hanover st	5	"	1,600 "	Jan. 21, 1921	June 28, 1904
Thomas F. Horan	52 Mt. Vernon st	4	"	1,500 "	Oct. 20, 1913	Oct. 20, 1913
Daniel A. Grant	23 Monument sq	4	"	1,500 "	April 12, 1915	Aug. 2, 1912
Thomas A. Leonard	17 Union ave	22	"	1,400 "	June 14, 1919	June 14, 1919
Francis J. O'Connell	71 Hyde Park ave	22	"	1,400 "	Feb. 1, 1916	Feb. 1, 1916
James J. Maloney	26 Albion st	12	"	1,400 "	June 12, 1918	Oct., 1898

Edward J. Houghton	2 School st.	19	"		1,400	"	Dec.	31, 1920	"	24, 1898
Henry A. Barry	30 Nazing st.	16	"		1,300	"	Oct.	21, 1918	"	21, 1918
George H. Murray	68 Circuit st.	13	"		1,300	"	"	22, 1918	"	22, 1918
Abraham Levy	37 Copeland st.	16	"		1,300	"	March	28, 1919	Feb.	18, 1907
Frank R. A. Pingree	858 Beacon st.	8	"		1,300	"	May	29, 1918	May	29, 1918
Lillian L. Feurtado	560 Massachusetts ave.	13	"		1,200	"	Dec.	18, 1919	Dec.	18, 1919
Mary C. Norton	5 Whitney st.	14	"		1,000	"	Feb.	7, 1921	Feb.	7, 1921

Consumptives' Hospital Department.

Trustees' Office.

John J. Barry	86 Draper st.	18	Trustee		None		Feb.	9, 1916	Feb.	9, 1916
Peter J. Donoghue	33 Melville ave.	19	"		"		Jan.	3, 1919	Jan.	3, 1919
Isabel F. Hyams	26 Wales st.	19	"		"		May	3, 1909	March	19, 1902
Patrick A. Kearns	7 Mascoma st.	17	"		"		Feb.	16, 1918	Feb.	16, 1918
Susan C. Lyman	57 Marlborough st.	8	"		"		Dec.	28, 1920	Dec.	28, 1920
James J. Minot, M. D.	188 Marlborough st.	8	Secretary		"		April	27, 1910	March	12, 1906
John F. O'Brien, M. D.	401 Bunker Hill st.	3	Chairman		"		March	5, 1913	"	26, 1906
Arthur J. White, M. D.	249 River st.	21	Superintendent		$3,500	yr.	Oct.	19, 1914	May	11, 1907
Catherine A. Sullivan	23 Tonawanda st.	19	Stenographer		1,350	"	June	8, 1906	June	8, 1906

Out-Patient Department.

Edwin A. Locke, M. D.	311 Beacon st.	8	Chief of Staff		$2,500	yr.	April	30, 1907	April	30, 1907
Cleaveland Floyd, M. D.	246 Marlborough st.	8	Second Assistant Physician		1,300	"	May	3, 1907	May	3, 1907
Bradford Kent, M. D.	798 Blue Hill ave.	19	Third Assistant Physician		700	"	Jan.	1, 1919	Jan.	24, 1908
Charles E. Shay, M. D.	136 Warren st.	12	Laryngologist		900	"	Nov.	1, 1919	May	29, 1908
Samuel Cline, M. D.	1069 Boylston st.	7	Assistant Laryngologist		500	"	July	20, 1920	July	20, 1920
Williston W. Barker, M. D.	25 Lyndhurst st.	18	Assistant Physician		450	"	May	13, 1908	May	13, 1908
Horace K. Boutwell, M. D.	Brookline		"		450	"	May	29, 1909	"	29, 1909
Henry I. Bowditch, M. D.	416 Marlborough st.	8	"		450	"	Dec.	20, 1907	Dec.	20, 1907
Elmond A. Burnham, M. D.	144 Huntington ave.	7	"		450	"	Feb.	3, 1914	Feb.	3, 1914
Michael J. Cronin, M. D.	5 Elm Hill ave.	16	"		450	"	May	13, 1908	Sept.	3, 1901
Andrew F. Downing, M. D.	Cambridge		"		450	"	Nov.	13, 1908	Nov.	13, 1908
Richard Houghton, M. D.	308 Sumner st.	2	"		450	"	March	11, 1910	March	11, 1910
Joseph B. Lyons, M. D.	1 Dexter row	3	"		450	"	Nov.	4, 1911	Dec.	4, 1906
Charles A. Riley, M. D.	1267 Commonwealth ave.	25	"		450	"	Sept.	1, 1916	Sept.	1, 1916
Francis P. Silva, M. D.	208 Main st.	3	"		450	"	Feb.	1, 1914	Feb.	1, 1914
Walter W. Fray	74 Fenwood rd.	14	Bacteriologist		700	"	July	1, 1920	July	1, 1920
Zepha M. Gardner	15 Woodford st.	17	Superintendent of Nurses		1,600	"	Oct.	4, 1910	Nov.	1901
Alma G. Sisson	8 Idlewild st.	25	Supervising Nurse		1,400	"	July	7, 1917	July	18, 1910
Maria Collins	110 Water st.	4	Nurse		1,300	"	Oct.	16, 1907	Oct.	16, 1907
Bertha Conners	80 Fenway	7	"		1,300	"	July	3, 1917	July	3, 1917
Maud M. Crawford	11 Nassau st.	5	"		1,300	"	Sept.	1, 1919	Dec.	15, 1909
Teresa Cullen	57 Pinckney st.	8	"		1,300	"	Dec.	7, 1908	"	7, 1908
Susan Courtney	1126 Boylston st.	7	"		1,300	"	Oct.	23, 1916	Oct.	23, 1916
Dora Deutch	121 Hutchins st.	14	"		1,300	"	Jan.	1, 1908	Nov.	7, 1907
Mary H. Donovan	66 Francis st.	14	"		1,300	"	Nov.	1, 1916	Dec.	1, 1910
Alice Giles	20 Woodford st.	17	"		1,300	"	May	1, 1920	May	1, 1920

Consumptives' Hospital Department.— Continued.

Name.	Residence.	Ward.	Designation.	Compensation.	Date of Election or Appointment.	Date When First Entered Employ of City or County.
			Out-Patient Department.— Concluded.			
Annie M. Jarvis	120 Warren st	25	Nurse	$1,300 yr	Jan. 5, 1914	Jan. 5, 1914
Nettie Kibur	90 Grenville ave	25	"	1,300 "	April 1, 1919	" 2, 1917
Agnes Leahy	Beverly Farms		"	1,300 "	Jan. 1, 1914	" 1, 1914
Helen Lipps	41 Peterborough st	8	"	1,300 "	" 1, 1912	April 4, 1906
Genevieve Logan	59 Cottage st	14	"	1,300 "	" 1, 1912	" 4, 1906
Abigail Mara	Newton Centre		"	1,300 "	Oct. 23, 1916	Oct. 23, 1916
Loretta Maxwell	61 Topliff st	18	"	1,300 "	Nov. 11, 1918	Nov. 11, 1918
Mary McDonald	3 Monadnock st	17	"	1,300 "	June 12, 1913	June 12, 1913
Anna L. Noonan	43 Kerwin st	19	"	1,300 "	Sept. 1, 1919	Oct. 17, 1907
Maude Papineau	52 Charlesgate East	8	"	1,300 "	Feb. 2, 1918	Feb. 2, 1918
Susan Raper	7 Don st	21	"	1,300 "	Aug. 19, 1918	Aug. 19, 1918
May Rettie	145 Hemenway st	7	"	1,300 "	June 29, 1918	June 29, 1918
Minnie Robertson	Brookline		"	1,300 "	" 6, 1910	" 6, 1910
Belinda Scanlon	64 Westland ave	7	"	1,300 "	April 20, 1920	April 20, 1920
Catherine Sheehan	1931 Beacon st	25	"	1,300 "	June 12, 1913	June 12, 1913
Leora M. Sullivan	333 Longwood ave	14	"	1,300 "	May 1, 1916	May 1 1916
Mary F. Thompson	40 Vine st	12	"	1,300 "	April 24, 1908	May 3, 1903
Mary B. Trainor	145 Hemenway st	7	"	1,300 "	Jan. 2, 1918	Jan. 2, 1918
May Armstrong	64 Westland ave	7	"	1,200 "	May 16, 1921	May 16, 1921
Josephine V. Beaton	78 Huntington ave	7	"	1,300 "	Oct. 1, 1911	Oct. 1, 1911
Helen Butler	212 Webster st	2	"	1,300 "	Nov. 11, 1918	Nov. 11, 1918
Margaret Callaghan*	677 Dudley st	17	"	1,300 "	Aug. 2, 1910	Feb. 12, 1896
Clara E. Chamberlain	Brookline		"	1,300 "	June 4, 1909	June 4, 1909
Frances L. Churchill	112 Jersey st	8	"	1,200 "	April 1, 1921	April 1, 1921
Nora Holland	444 Eighth st	9	Nursing Maid	840 "	Dec. 1, 1913	Dec. 1, 1913
Violet Tibling	104 E. Brookline st	6	"	780 "	May 1, 1920	May 1, 1920
Grace Warnock	7 Lawrence st	7	"	780 "	April 26, 1920	April 26, 1920
Charles Erickson	13 Dillaway st	5	Orderly	1,200 "	Nov. 1, 1912	Feb. 28, 1911
Marguerite Ego	124 River st	21	Stenographer	1,000 "	Aug. 14, 1918	Aug. 14, 1918
Alice M. Shea	34 Evelyn st	21	Medical Record Clerk	960 "	Sept. 1, 1920	Oct. 22, 1912
Josephine M. Borre	10 Humphreys st	11	Clerk	940 "	" 27, 1920	Sept. 27, 1920
Hannah Swanson	22 Compton st	6	Cleaner	2.75 day	" 3, 1907	" 3, 1907
Mary E. Warnock	7 Lawrence st	7	"	2.75 "	April 25, 1909	April 25, 1909
Anna M. Hill	21 Dacia st	17	Special Investigator	1,400 yr	March 9, 1921	March 9, 1921
Margaret G. O'Callaghan*	Brookline		"	1,400 "	Jan. 1, 1919	Nov. 26, 1906
			Mattapan Hospital.			
Samuel J. McDonald, M. D	657 Boylston st	8	Ophthalmologist	None	March 1, 1910	March 1, 1910
John Lovett Morse, M. D	70 Bay State rd	8	Consulting Pediatrician	"	Oct. 14, 1913	July, 1890
William T. Councilman, M. D	78 Bay State rd	8	Consulting Pathologist	"	Sept. 12, 1912	1895
Timothy J Murphy, M. D	372 Dudley st	12	First Assistant Physician	$2,000 yr	April 30, 1907	Nov., 1894

Frank H. Hunt, M. D.	Hospital	21	Resident Medical Officer	3,000	"	June	24, 1917	June	24, 1917
J. E. Hopkins, M. D.	"	21	Assistant Resident Medical Officer,	1,200	"	"	1, 1921	"	1, 1921
C. H. Hu, M. D.	"	21	" " "	1,200	"	"	6, 1921	"	6, 1921
Tse King, M. D.	"	21	" " "	1,200	"	"	1, 1920	"	1, 1920
Philip D. Woodbridge, M. D.	"	21	" " "	1,200	"	"	1, 1921	"	1, 1921
Frederick W. O'Brien, M. D.	536 Commonwealth ave.	8	Roentgenologist	1,000	"	July	1, 1917	July	1, 1917
Forrest B. Ames, M. D.	430 Marlborough st.	8	Technician	3.00	day	Oct.	14, 1920	Sept.	7, 1918
Edna M. Childs, M. D.	Hospital	21	Laboratory Assistant	1,100	yr	Feb.	25, 1913	Feb.	25, 1913
Albert Ehrenfried, M. D.	362 Commonwealth ave.	8	Surgical Assistant	300	"	April	18, 1912	July,	1905
Frederick A. Keyes	416 Marlborough st.	8	Visiting Dental Surgeon	1,500	"	Nov.	3, 1920	Nov.	3, 1920
Margaret J. Chisholm	Hospital	21	Superintendent of Nurses	1,150	"	June	1, 1918	Sept.	30, 1896
Jennie W. Anderson	"	21	Head Nurse	780	"	April	11, 1918	April,	1910
Ivy M. Corey	"	21	"	780	"	May	28, 1921	Nov.	21, 1916
Gertrude Cunningham	"	21	"	780	"	July	2, 1918	Dec.	19, 1913
Mary E. Dempsey	"	21	"	780	"	May	1, 1917	April	1, 1904
Margaret Devaney	"	21	"	780	"	"	10, 1921	Feb.	21, 1917
Alice M. Donovan	"	21	"	780	"	Feb.	19, 1920	"	1916
Elizabeth Fitzgerald	"	21	"	780	"	Oct.	11, 1920	July	28, 1913
Mary Gilligan Milan	"	21	"	780	"	May	1, 1917	May	21, 1913
Catherine Nathan	"	21	"	780	"	Sept.	1, 1918	June	7, 1917
Anna M. Byrne	"	21	Nurse	720	"	Oct.	24, 1919	Oct.	24, 1919
Teresa Kelly	"	21	"	720	"	Feb.	4, 1920	Feb.	4, 1920
Jennie McArthur	"	21	"	720	"	Nov.	20, 1920	Sept.	2, 1916
Anna O'Connor	"	21	"	720	"	June	1, 1917	Nov.,	1898
Annie O'Rourke	"	21	"	720	"	Sept.	10, 1917	Sept.	10, 1917
Mary B. Reede	"	21	"	720	"	July	21, 1919		1918
Mary Paul Sharkey	"	21	"	720	"	April	12, 1920	Nov.	2, 1917
Catherine Shirley	"	21	"	720	"	May	31, 1918	May	31, 1918
Mary Higgins	"	21	"	660	"	April	1, 1921		1914
Theora Pendelton	"	21	"	660	"	March	8, 1921	March	8, 1921
Margaret Tighe	"	21	"	660	"	April	19, 1921	April	19, 1921
Marietta Clark	"	21	" (Patient)	240	"	Aug.	1, 1919	July	20, 1918
Catherine Duffy	"	21	" "	240	"	Nov.	1, 1918	Nov.	1, 1918
Flora Hampton	"	21	" "	240	"	May	29, 1921	Oct.	14, 1918
Annie Keough	"	21	" "	240	"	Nov.	30, 1920	Sept.	6, 1920
Emily Nutter	"	21	" "	240	"	May	8, 1921	May	18, 1920
Sadie Rumney	"	21	" "	240	"	Feb.	9, 1920	Feb.	1, 1919
Catherine A. McNally	"	21	Housekeeper	1,000	"	June	1, 1918	March,	1888
Nellie J. McCormick	"	21	Assistant Housekeeper	600	"	Oct.	1, 1918	Aug.	19, 1916
Catherine Monahan	"	21	" †	600	"	Jan.	29, 1919	Jan.	29, 1919
Arthur F. Murphy	"	21	Supervisor	750	"	April	1, 1920	May	8, 1915
Thomas F. P. Walsh	"	21	Male Nurse	480	"	June	13, 1920	June	13, 1920
James Bennett	"	21	" (Patient)	480	"	Jan.	21, 1920	Jan.	21, 1920
William Black	"	21	" "	480	"	June	2, 1921	June	2, 1921
John J. Burke	"	21	" "	480	"	Oct.	1, 1919	April	9, 1919
John Donnelly	"	21	" "	480	"	May	12, 1921	"	16, 1921
Thomas Donnelly	"	21	" "	480	"	Dec.	1, 1920	Aug.	6, 1915
Fred Heath	"	21	" "	480	"	June	1, 1921	May	28, 1918
Thomas Jaeger	"	21	" "	480	"	Sept.	1, 1920	Sept.	1, 1920
Thomas Keys	"	21	" "	480	"	June	12, 1921	March	29, 1919
Jeremiah Lane	"	21	" "	480	"	Feb.	1, 1921	Feb.	1, 1921

* On leave of absence.

Consumptives' Hospital Department.— Continued.

Name.	Residence.	Ward.	Designation.	Compensation.	Date of Election or Appointment.	Date When First Entered Employ of City or County.
			Mattapan Hospital.— Continued.			
John Lynch	Hospital	21	Male Nurse (Patient)	$480 yr	June 7, 1921	Feb. 9, 1920
Alexander Mansour	"	21	" "	480 "	" 6, 1921	June 6, 1921
Michael Regan	"	21	" "	480 "	Oct. 1, 1920	May 28, 1918
Thomas Roach	"	21	" "	480 "	May 10, 1921	April 26, 1920
Michael Seery	"	21	" "	480 "	April 4, 1921	Jan. 1, 1920
Cornelius Driscoll	"	21	" "	240 "	March 15, 1921	March 15, 1921
John O'Brien	"	21	" "	240 "	April 16, 1919	April 16, 1919
Henry Mallock	"	21	" "	240 "	May 10, 1920	May 10, 1920
Robert Pierce	"	21	Orderly	600 "	March 22, 1921	Aug. 4, 1896
Edward Murphy	"	21	" (Patient)	480 "	" 3, 1921	March 4, 1918
Katherine Alden	16 Beaumont st	20	Director of Occupational Therapy	1,500 "	June 1, 1921	April 1, 1921
Nellie Carney	Hospital	21	Seamstress	540 "	" 3, 1918	June 3, 1918
Katherine Bourne	"	21	"	540 "	Oct. 1, 1918	Oct. 1, 1918
Beatrice Fox	"	21	Attendant Nurse	540 "	Feb. 16, 1916	Feb. 16, 1916
Mary Furlong	"	21	"	540 "	June 13, 1916	March, 1890
Edith Greek	"	21	"	480 "	March 18, 1921	" 18, 1921
Annie Higgins	"	21	Head Cook	940 "	Nov. 5, 1910	Nov. 5 1910
Annie Fancy	"	21	Assistant Cook	540 "	June 19, 1919	June 19, 1919
Mary Devine	"	21	"	480 "	March 28, 1921	March 28, 1921
Annie Duminska	"	21	"	480 "	Aug. 14, 1918	Aug. 14, 1918
Hannah Gorman	"	21	"	480 "	Sept. 1, 1916	Sept. 1, 1916
Annie Smith	"	21	"	440 "	June 7, 1921	June 7, 1921
Mary Webster	"	21	"	480 "	" 26, 1916	" 26, 1916
Sarah Gabrine	"	21	"	420 "	Feb. 1, 1921	Jan. 16, 1918
Elizabeth Wiakls	"	21	"	420 "	March 28, 1921	March 28, 1921
Joseph Foley	"	21	Choreman	600 "	May 25, 1921	May 25, 1921
Eben A. Gove	"	21	"	600 "	Sept. 17, 1920	Sept. 17, 1920
John Kinlan	"	21	"	600 "	May 11, 1921	May 11, 1921
William Boyce	"	21	" (Patient)	240 "	Dec. 10, 1917	Dec. 10, 1917
John J. Callahan	"	21	" "	240 "	April 17, 1919	April 17, 1919
Michael F. Dodd	"	21	" "	240 "	Nov. 18, 1914	Nov. 18, 1914
James McNally	"	21	" "	240 "	Oct. 18, 1920	June 6, 1919
John Mullen	"	21	" " Temporary	240 "	April 21, 1921	Sept. 14, 1920
Louis Phillips	"	21	" "	240 "	Jan. 12, 1921	Jan. 12, 1921
Dennis Regan	"	21	" "	240 "	Sept. 14, 1920	Sept. 14, 1920
Edward Ross	"	21	" "	240 "	July 1, 1920	June 6, 1918
Charles Rowan	"	21	" "	240 "	Sept. 10, 1917	Sept. 10, 1917
George Wright	"	21	" " Temporary	240 "	May 23, 1921	Oct. 7, 1920
Michael Byrne	"	21	Head Farmer	1,000 "	April 15, 1916	April 15, 1916
Patrick Donnelly	"	21	Assistant Farmer	600 "	March 21, 1921	March 21, 1921
Patrick Halloran	"	21	"	600 "	May 7, 1919	May 7, 1919
Martin Joyce	"	21	"	600 "	" 15, 1921	" 15, 1921

James Nelson	"	21	"	600 "	Dec. 1, 1920	Dec. 1, 1920
Patrick Rogers	"	21	"	600 "	Jan. 3, 1919	Jan. 3, 1919
William Sheehan	"	21	"	600 "	Nov. 1, 1918	Oct. 8, 1918
Patrick Walsh	"	21	"	600 "	Dec. 1, 1920	Dec. 1, 1920
Robert Butler	456 Meridian st	1	Supervising Engineer	2,300 "	Jan. 13, 1919	Jan. 13, 1919
William Mallory	Hospital	21	Druggist	1,000 "	Sept. 23, 1918	" 20, 1913
Thomas E. Mitchell	"	21	Baker	1,100 "	April 1, 1914	April 1, 1914
Joseph F. Howard	"	21	Carpenter	1,100 "	Feb. 21, 1921	Feb. 28, 1919
Francis E. Heaney	"	21	Assistant Carpenter	840 "	Jan. 1, 1921	July 7, 1914
Frances McMillan	"	21	Head Laundress	660 "	April 26, 1911	April 26, 1911
Pauline Giedraity	"	21	Laundress	480 "	Aug. 26, 1919	Dec. 10, 1918
Mary Kelmont	"	21	"	480 "	Nov. 13, 1916	March 1, 1916
Catherine Murray	"	21	"	480 "	Feb. 1, 1920	Jan. 18, 1918
Katie Yilartis	"	21	"	480 "	Jan. 1, 1919	Sept. 11, 1916
Helen Adamaitis	"	21	"	420 "	Sept. 22, 1919	" 22, 1919
Mary Chester	"	21	"	420 "	June 6, 1921	June 6, 1921
Rena Corbett	"	21	"	420 "	Jan. 16, 1921	Jan. 16, 1921
Julia Deringe	"	21	"	420 "	April 22, 1921	April 22, 1921
Mary Hannon	"	21	"	420 "	Jan. 21, 1919	Jan. 21, 1919
Julia Maynes	"	21	"	420 "	" 4, 1920	1915
Winifred Molloy	"	21	"	420 "	March 8, 1920	March 8, 1920
Mary Muilkerin	"	21	"	420 "	Sept. 20, 1920	Sept. 20, 1920
Annie E. Norton	"	21	"	420 "	" 20, 1920	" 20, 1920
Katherine Petrate	"	21	"	420 "	Dec. 12, 1920	Dec. 12, 1920
Mary Radville	"	21	"	420 "	Feb. 16, 1921	April 4, 1916
Margaret Ronan	"	21	"	420 "	Dec. 28, 1920	Dec. 28, 1920
Stella Royk	"	21	"	420 "	Nov. 15, 1920	Nov. 15, 1920
Annie Stanilys	"	21	"	420 "	Dec. 6, 1920	Dec. 6, 1920
Beatrice Bragden	"	21	Maid	360 "	Nov. 7, 1920	Nov. 7, 1920
Mary Butler	"	21	"	360 "	June 7, 1921	June 7, 1921
Mary Gallagher	"	21	"	360 "	March 9, 1920	March 9, 1920
Mary I. Gallagher	"	21	"	360 "	Dec. 1, 1920	Oct. 6, 1920
Jessie Gillis	"	21	"	360 "	March 28, 1921	March 28, 1921
Saide Guider	"	21	"	360 "	June 7, 1921	June 7, 1921
Mary Kennedy	"	21	"	360 "	Dec. 15, 1918	Dec. 15, 1918
Mary M. Scott	"	21	"	360 "	July 20, 1920	July 20, 1920
Edna Smith	"	21	"	360 "	April 14, 1921	April 14, 1921
Nellie Talty	"	21	"	360 "	Feb. 1, 1919	Jan. 29, 1919
Margaret Turner	"	21	"	360 "	May 2, 1918	May 2, 1918
Catherine Wall	"	21	"	360 "	Oct. 12, 1918	Oct. 12, 1918
Margaret Whalen	"	21	"	360 "	Nov. 8, 1911	Nov. 8, 1911
Mildred Young	"	21	"	360 "	Aug. 18, 1920	Aug. 18, 1920
Peter Charoses	"	21	" (Patient)	240 "	June 5, 1921	June 5, 1921
Michael Farrington	"	21	" "	240 "	" 14, 1920	May 8, 1918
Thomas Gallagher	"	21	" "	240 "	" 10, 1919	June 10, 1919
James Griffin	"	21	" "	240 "	" 3, 1921	Oct. 1, 1918
John Hughes	"	21	" "	240 "	May 1, 1920	June 7, 1918
Bertha Kashuk	"	21	" "	240 "	" 9, 1921	April 18, 1921
Arthur Kear	"	21	" "	240 "	June 7, 1918	June 7, 1918
Luke Kelley	"	21	" "	240 "	Jan. 5, 1921	Jan. 5, 1921
Dennis Mahoney	"	21	" "	240 "	May 7, 1921	Dec. 10, 1920
Minnie Murphy	"	21	" "	240 "	Dec. 1, 1919	Aug. 1, 1918
Patrick McCarthy	"	21	" "	240 "	May 26, 1921	May 26, 1921
John McNulty	"	21	" "	240 "	Sept. 30, 1918	Aug. 16, 1918

Consumptives' Hospital Department.— Concluded.

Name.	Residence.	Ward.	Designation.	Compensation.	Date of Election or Appointment.	Date When First Entered Employ of City or County.
			Mattapan Hospital.— Concluded.			
Philip Purcell	Hospital	21	Maid (Patient)	$240 yr	Feb. 1, 1921	July 21, 1920
Patrick Quinn	"	21	" "	240 "	April 1, 1921	Feb. 1, 1921
George Shepard	"	21	" "	240 "	March 4, 1919	June 26, 1918
Adeline Anderson	"	21	" "	120 "	June 6, 1921	" 6, 1921
William Barry	"	21	" "	120 "	" 6, 1921	" 6, 1921
Mary Fitzmaurice	"	21	" "	120 "	Feb. 10, 1921	Feb. 10, 1921
Hugh Mullen	"	21	" "	120 "	March 1, 1921	March 1, 1921
Emily V. Troy	"	21	Clerk	520 "	Feb. 2, 1920	Feb. 2, 1920
Margaret M. White	"	21	"	520 "	" 14, 1921	Sept. 13, 1920
Winifred A. McKeon	"	21	Telephone Operator	520 "	Oct. 15, 1917	Oct. 15, 1917
Mary A. Cunningham	32 Mapleton st	26	Bookkeeper	1,400 "	Aug. 8, 1910	Aug. 8, 1910
Mary M. Maguire	60 Duston st	26	First Assistant Bookkeeper	1,080 "	Feb. 8, 1916	Feb. 8, 1916
Louise Noonan	8 Leroy st	18	Assistant Bookkeeper and Clerk	900 "	" 14, 1921	July 16, 1920
Margaret E. Shea	34 Evelyn st	21	" "	900 "	June 24, 1918	May 18, 1916
Gertrude E. Folan	14 Walden st	14	Stenographer	1,200 "	Feb. 3, 1921	June 24, 1918
Anna J. Mulhern	3 Savin st	16	Medical Record Clerk	960 "	July 1, 1917	March 11, 1909
Rev. Francis A. Burke	Dorchester ave	21	Chaplain	1,000 "	" 26, 1918	July 26, 1918
Rev. Charles E. Eaton	36 Vesta rd	19	"	520 "	March 16, 1917	March 16, 1917
Rev. Moses L. Seder	249 Callender st	21	"	520 "	Jan. 1, 1917	Jan. 1, 1917
Ella J. Donahue	192 Dartmouth st	7	Organist	460 "	" 1, 1917	" 1, 1896
Edith Clark	Everett		"	250 "	Feb. 1, 1919	Feb. 1, 1919
James D. Breen	12 Claxton st	22	Assistant Engineer	36.00 wk	Nov. 2, 1920	Nov. 2, 1920
Edgar B. Coombs	22 Cohasset st	23	"	36.00 "	April 9, 1910	Oct. 21, 1909
William Jennings	58 Downes ave	17	"	36.00 "	Dec. 18, 1916	Dec. 18, 1916
Fred Sullivan	34 Vinson st	20	"	36.00 "	" 10, 1917	Dec. 10, 1917
William Conroy	13B Cranston st	15	Fireman	33.00 "	Oct. 16, 1916	Oct. 16, 1916
Thomas Melly	54 Idaho st	21	"	33.00 "	" 28, 1910	March 29, 1909
John Murray	711 E. Fi th st	21	"	33.00 "	March 1, 1914	" 1, 1914
Charles T. Norton	27 Newhall st	20	" (Temporary)	33.00 "	May 31, 1921	May 31, 1921
Daniel Sweeney	51 Judson st	16	"	33.00 "	July 15, 1919	1917
Frank C. Healy	8 Standard st	21	Chauffeur	27.00 "	June 11, 1912	June 11, 1912

Election Department.

Melancthon W. Burlen	27 Waumbeck st	16	Chairman	$4,000 yr	July 19, 1900	July 1, 1895
Frederick A. Finigan	35 Banfield ave	21	Commissioner	3,500 "	April 16, 1918	Oct. 1, 1912
Jacob Wasserman	7 Alpha rd	19	"	3,500 "	Sept. 5, 1918	Sept. 5, 1918
James A. Dorsey	45 Crawford st	16	"	3,500 "	Aug. 4, 1920	May 1, 1907
Michael J. O'Day	47 Lorraine st	23	Assistant	2,700 "	April 30, 1918	Oct. 27, 1898

William E. Mahoney	73 Bynner st	14	"		2,200	"	Oct.	1, 1919	Jan.	21, 1904
Joseph A. Calkins, Jr	77 Burt st	21	Assistant Registrar		1,800	"	May	13, 1909	May	13, 1909
John J. Capelle	11 Copeland pl	16	"		1,800	"	June	15, 1895	May	1, 1890
John C. Crossen	55 Calumet st	14	"		1 800	"	May	20, 1918	"	20, 1918
John C. Davis	107 Warwick st	13	"		1,800	"	Dec.	6, 1918	Dec.	6, 1918
Allan H. Farnham	74 Chester st	25	"		1,800	"	May	10, 1900	May	10, 1900
Frederick A. Hopkins	71 Boylston st	22	"		1,800	"	Jan.	6, 1919	Jan.	6, 1919
William M. Humphreys	536 Dudley st	12	"		1,800	"	May	18, 1907	May	18, 1907
David Jacobs	54 Astor st	7	"		1,800	"	"	21, 1918	Sept.	3, 1899
William T. Jones	70 Wheatland ave	7	"		1,800	"	Dec.	1, 1910	"	1, 1909
Paul D. Kane	1867 Dorchester ave	20	"		1,800	"	Nov.	12, 1917	May	9, 1900
Edward P. Kennedy	195 Ashmont st	20	"		1,800	"	Sept.	7, 1918	Sept.	7, 1918
Thomas F. Mansfield	16 Powellton rd	19	"		1,800	"	Feb.	7, 1913	Feb.	7, 1913
Michael F. McLaughlin	102 Belgrade ave	23	"		1,800	"	May	11, 1901	May	11, 1901
Thomas J. McMackin	1A Puritan ave	18	"		1,800	"	Oct.	20, 1917	"	18, 1907
John F. Monahan	32 Dorr street	15	"		1,800	"	May	18, 1907	"	18, 1907
George H. Norton	61 Julian st	17	"		1,800	"	July	17, 1903	July	17, 1903
Henry L. Pelkus	16 Kirwin st	19	"		1,800	"	Sept.	25, 1900	Sept.	25, 1900
John H. Quinlan	48 Stonehurst st	18	"		1,800	"	"	27, 1909	July	15, 1889
Frank A. Sughrue	36 Hartford st	17	"		1,800	"	May	11, 1903	May	11, 1903
William H. Tighe	64 Hemenway st	7	"		1,800	"	"	13, 1909	"	13, 1909
Edmund Weber	10 Park View st	16	"		1,800	"	"	18, 1907	"	18, 1907
C. Alford Wilton	67 Clayton st	18	"		1,800	"	Oct.	20, 1914	March	19, 1910
Ambrose Woods	10 Hillside st	14	"		1,800	"	"	1, 1915	Feb.,	1902
Patrick M. Costello	58 Edson green	11	"		1,600	"	Jan.	30, 1920	Jan.	30, 1920
Matthew F. Foley	64 Henshaw st	26	"		1,600	"	Sept.	11, 1883	Sept.	11, 1883
Rocco Leone	15 Snow Hill st	5	"		1,600	"	Jan.	30, 1920	Jan.	30, 1920
Harry L. Breed	13 Yarmouth st	7	"		1,500	"	March	4, 1920	March	4, 1920
Frederick S. Brown	74 Florida st	20	"		1,500	"	"	4, 1920	"	4, 1920
James Doyle	667 Saratoga st	1	"		1,500	"	"	4, 1920	"	4, 1920
Kathleen G. Ennis	200 W. Springfield st	7	"		1,500	"	"	4, 1920	"	4, 1920
Helen J. FitzGerald	58 Norton st	18	"		1,500	"	"	4, 1920	"	4, 1920
Daniel B. Hurley	117 Leverett st	5	"		1,500	"	"	4, 1920	"	4, 1920
William H. Murphy	72 Mt. Pleasant ave	12	"		1,500	"	"	4 1920	May	1, 1893
John P. Roach	70 W. Cedar st	8	"		1,500	"	"	4, 1920	March	4, 1920

Storehouse Employees.

Maurice Murphy	43 Village st	6	Carpenter		$5.50	day	Jan.	7, 1902	Jan.	7, 1902
Michael J. Harkins	96 Hancock st	17	"		5.00	"	Aug.	20, 1911	July	23, 1900
George W. Knights	18 Bulfinch st	5	"		5.00	"	Jan.	11, 1902	Jan.	11, 1902
James J. Ahearn	295 Dorchester st	11	Janitor		4.00	"	"	17, 1902	"	17, 1902

Finance Commission.

Michael H. Sullivan	32 Charlotte st	19	Chairman		$5,000	yr	March	24, 1920	Feb.	5, 1917
Courtenay Guild	26 Mt. Vernon st	8	Commissioner		None		Jan.	23, 1918	Jan.	7, 1895
John F. Moors	32 Mt. Vernon st	8	"		"		June	23, 1909	July	20, 1907
James M. Morrison	300 Walnut ave	16	"		"		Sept.	26, 1914	Sept.	26, 1914
J. Waldo Pond	8 Pleasant st	11	"		"		July	17, 1918	July	17, 1918

Finance Commission.— Concluded.

Name.	Residence.	Ward.	Designation.	Compensation.	Date of Election or Appointment.	Date When First Entered Employ of City or County.
Guy C. Emerson	3 Agassiz pk	22	Consulting Engineer	$6,000 yr	June 21, 1910	Nov. 14, 1894
John C. L. Dowling	318 Warren st	16	Counsel	4,300 "	" 29, 1909	June 29, 1909
Robert E. Cunniff	Wayland		Investigator	2,500 "	Oct. 13, 1914	Oct. 13, 1914
Gertrude C. Bayley	12 Rockville pk	16	Shorthand Reporter	2,000 "	July 11, 1910	June 9, 1902
Mary B. Lynch	131 Minden st	14	"	1,800 "	May 21, 1913	May 21, 1913
Alice R. Norton	97 Blue Hill ave	16	Stenographer	912 "	April 19, 1920	March 26 1919
Sabina I. McCarthy	11 Aldie st	26	Clerk	624 "	May 9, 1921	May 9, 1921

Fire Department.

Headquarters.

John R. Murphy	27 Cordis st	4	Commissioner	$7,500 yr	Feb. 17, 1919	Aug. 2, 1886
Benjamin F. Underhill	4855 Washington st	23	Chief Clerk	2,500 "	Jan. 27, 1910	Nov. 12, 1872
James P. Maloney	38 Monument ave	4	Supervisor Pay Accounts and Assistant Chief Clerk	2,500 "	May 28, 1920	Feb. 21, 1895
George F. Murphy	1 Arborway ct	22	Clerk	2,300 "	Dec. 1, 1893	Dec. 1, 1893
Daniel J. Quinn	15 Hinckley st	11	Clerk to Chief	2,000 "	March 18, 1898	Aug. 7, 1891
Herbert J. Hickey	91 Prince st	22	Secretary and Stenographer	2,000 "	May 28, 1920	Jan. 16, 1911
William J. McNally	46 Hewlett st	23	Medical Examiner	2,100 "	June 16, 1916	Nov. 1, 1894
Timothy F. Donovan	13 St. Joseph st	22	Aide-to-Chief	2,300 "	May 11, 1917	Aug. 12, 1903
Charles S. Carroll	37 School st	3	Stenographer	1,200 "	Feb. 11, 1920	Feb. 11, 1920
Walter J. Thompson	31 Larchmont st	19	Messenger	1,800 "	Aug. 16, 1897	Aug. 16, 1897
George L. Gilleo	353 Market st	26	Hoseman (assigned as Clerk)	1,800 "	May 3, 1911	May 3, 1911
James H. Moran	539 Fourth st	10	Hoseman (assigned as Clerk)	1,800 "	Dec. 5, 1902	Dec. 5, 1902
Elizabeth C. Greene	55 W. Dedham st	6	Janitress	20.00 wk	March 14, 1894	March 14, 1894

Chief, Deputies and District Chiefs.

Peter E. Walsh	142 Devon st	18	Chief of Department	$5,000 yr	July 31, 1919	July 29, 1892
John O. Taber	20 Fletcher st	23	Senior Deputy Chief	4,000 "	March 11, 1914	Jan. 4, 1888
Daniel F. Sennott	22 Linwood st	19	Second Deputy Chief	4,000 "	Aug. 3, 1915	June 15, 1882
Henry A. Fox	1 Cambridge ter	25	Third Deputy Chief	4,000 "	July 12, 1920	Oct. 15, 1886
Walter M. McLean	59 Dracut st	20	Fourth Deputy Chief	4,000 "	Jan. 31, 1914	Sept. 12, 1888
Fitzgerald M. O'Lador	376 Park st	15	District Chief	3,500 "	" 2, 1920	Dec. 14, 1888
William E. Riley	57 Monument ave	3	"	3,500 "	Aug. 10, 1917	July 29, 1892
Cornelius J. O'Brien	54 Chestnut st	4	"	3,500 "	Jan 2, 1920	May 30, 1890
Albert J. Caulfield	14 Atlantic st	10	"	3,500 "	Dec. 22 1916	" 16, 1891
James J. Caine	12 Althea st	20	"	3,500 "	July 12, 1920	Jan. 12, 1893
Edward J. Shallow	711 E. Fifth st	10	"	3,500 "	Aug. 22, 1913	Nov. 23, 1888
Frank A. Sweeney	15 Washington st	20	"	3,500 "	Jan. 3, 1919	Feb. 15, 1893
Frank J. Sheeran	84 W. Brookline st	6	"	3,500 "	July 16, 1920	July 11, 1892

Joseph H. Kenney	137 St. Alphonsus st	19	"		3,500	"	March	10, 1915	Nov.	23, 1888
Francis J. Jordan	20 Shafter st	20	"		3,500	"	"	10, 1916	May	18, 1891
James F. McMahon	15 Buckminster st	25	"		3,500	"	July	12, 1920	June	17, 1892
John N. Lally	145 Belgrade ave	23	"		3,500	"	Jan.	2, 1920	June	24, 1887
Michael J. Kennedy	23 Roseclair st	16	"		3,500	"	March	9, 1906	March	28, 1885
Allan J. Macdonald	30 Moreland st	23	"		3,500	"	Aug.	3, 1915	Dec.	30, 1887
Joseph A. Dolan	8 Tyndale st	23	"		3,500	"	Sept.	1, 1915	Nov.	23, 1888

Engine Company 1.

William F. Field	98 G st	10	Captain		$2,500	yr	Sept.	1, 1915	Sept.	13, 1892
James H. Stout	53 Pleasant st	11	Lieutenant		2,300	"	March	14, 1916	March	11, 1895
Edward J. Twomey	615 E. Third st	9	Engineer		1,900	"	Dec.	31, 1915	Oct.	25, 1902
Charles E. Whiting	231 Boston st	11	Hoseman		1,800	"	June	22, 1892	June	22, 1892
Joseph M. Donovan	118 Boston st	11	"		1,800	"	Nov.	11, 1904	Nov.	11, 1904
Charles E. Barry	22 Buttonwood st	11	"		1,800	"	Oct.	20, 1908	Oct.	20, 1908
Richard F. Roycroft	917 Dorchester ave	11	"		1,800	"	March	28, 1910	March	28, 1910
James J. Donovan	533 E. Eighth st	10	"		1,800	"	July	10, 1912	July	10, 1912
Walter P. Nolan	67 Old Harbor st	10	"		1,800	"	"	11, 1913	"	11, 1913
Thomas P. Kelley	66 Burt st	21	"		1,800	"	April	27, 1917	April	27, 1917
Arthur G. Gaddis	315 Silver st	10	"		1,500	"	Jan.	11, 1918	Jan.	11, 1918
John L. McIntyre	42 N st	9	"		1,500	"	"	30, 1918	"	30, 1918
Charles E. Cross	82 F st	9	"		1,500	"	Feb.	1, 1918	Feb.	1, 1918

Engine Company 2.

Edward Conners	881 E. Fourth st	10	Captain		$2,500	yr	Sept.	1, 1905	May	12, 1890
William A. J. Drinan	50 Houghton st	20	Lieutenant		2,300	"	Feb.	14, 1919	March	4, 1901
John J. Ryan	26 Winship st	25	Engineer		1,900	"	Jan.	2, 1920	April	15, 1908
Joseph F. Hohmann	245 Park st	20	Assistant Engineer		1,800	"	June	14, 1907	June	14, 1907
Patrick Ryan	269 Sumner st	2	Hoseman		1,800	"	April	2, 1896	April	2, 1896
James Moroney	389 K st	10	"		1,800	"	Jan.	7, 1898	Jan.	7, 1898
Thomas A. McLaughlin	525 E. Fourth st	10	"		1,800	"	June	16, 1905	June	16, 1905
Matthew J. Welch	752 E. Broadway	9	"		1,800	"	March	9, 1906	March	9, 1906
William F. Quinn	87 Old Harbor st	10	"		1,800	"	Sept.	7, 1907	Sept.	7, 1907
Edward J. Barrett	623 E. Third st	9	"		1,800	"	Aug.	29, 1913	Aug.	29, 1913
Frank L. Jewett	26 Ward st	11	"		1,800	"	April	25, 1913	Oct.	4, 1895
Thomas J. McCarthy	723 E. Third st	9	"		1,500	"	Jan.	30, 1918	Jan.	30, 1918
William J. Hennesey	807 E. Third st	9	"		1,500	"	"	24, 1919	Feb.	1, 1918
Henry C. Sybertz	166 Metropolitan ave	23	"		1,400	"	Sept.	17, 1920	Sept.	17, 1920

Engine Company 3.

George A. Carney	127 Green st	22	Captain		$2,500	yr	Jan.	2, 1920	Feb.	10, 1893
William Peterson	105 Barry st	18	Lieutenant		2,300	"	Sept.	10, 1915	May	21, 1897
Thomas F. Ward	47A Creighton st	14	Engineer		1,900	"	July	26, 1918	April	30, 1906
Thomas F. Callahan	10 Navillus ter	17	Assistant Engineer		1,800	"	June	16, 1911	Aug.	2, 1907
Thomas J. Feeley	1 Murray ave	16	Hoseman		1,800	"	May	23, 1900	March	23, 1900
John L. Glynn	145 Metropolitan ave	23	"		1,800	"	Dec.	8, 1905	Dec.	8, 1905
Julius H. Cutler	419 Columbus ave	17	"		1,800	"	"	8, 1905	"	8, 1905
George F. Moore	288 Dudley st	12	"		1,800	"	April	5, 1907	April	5, 1907
John F. Foley	49 W. Eagle st	1	"		1,800	"	Nov.	1, 1912	Nov.	1, 1912
James H. Donahue	1285 Massachusetts ave	11	"		1,800	"	May	9, 1913	May	9, 1913
William E. Coughlin	15 Ellery st	11	"		1,800	"	June	30, 1913	June	30, 1913

Fire Department.— Continued.

Name.	Residence.	Ward.	Designation.	Compensation.	Date of Election or Appointment.	Date When First Entered Employ of City or County.
			Engine Company 3.— Concluded.			
William J. Whalen	92 Maywood st	16	Hoseman	$1,800 yr	April 5, 1916	April 5, 1916
Edmund T. Bowler	87 Eustis st	12	"	1,500 "	" 5, 1918	" 5, 1918
John F. Regan	120 Union Park st	6	"	1,500 "	June 14, 1918	June 14, 1918
			Engine Company 4.			
William F. Quigley	2049 Columbus ave	15	Captain	$2,500 yr	Nov. 7, 1919	Aug. 31, 1903
Thomas F. Lynch	325 Columbia rd	18	Lieutenant	2,300 "	" 7, 1919	Dec. 20, 1901
William H. Hildreth	87 Washington st	4	Engineer	1,900 "	Jan. 19, 1906	Nov. 15, 1901
Michael E. Kelliher	32 Oakdale st	22	Assistant Engineer	1,800 "	" 31, 1913	Jan. 31, 1913
William P. Boudreau	695 Bennington st	1	Hoseman	1,800 "	Dec. 5, 1902	Dec. 5, 1902
Charles J. Fleming	74 High st	3	"	1,800 "	Jan. 4, 1904	Jan. 4, 1904
Arthur W. Helmund	31 Lawrence st	4	"	1,800 "	June 29, 1906	June 29, 1906
John J. McNamara	17 Vine st	4	"	1,800 "	Aug. 4, 1909	Aug. 4, 1909
Daniel E. Murphy	51 Baldwin st	3	"	1,800 "	May 10, 1907	May 10, 1907
Roger F. Kelley	44 Medford st	4	"	1,800 "	Jan. 3, 1911	Jan. 3, 1911
Samuel J. Pope	57 Washington st	4	"	1,800 "	Feb. 24, 1913	Feb. 24, 1913
William J. Flynn	45 Moulton st	4	"	1,500 "	" 1, 1918	" 1, 1918
Joseph A. Gallagher	79 Decatur st	4	"	1,500 "	" 1, 1918	" 1, 1918
Robert F. Brennan	48 Henley st	3	"	1,500 "	" 15, 1918	" 15, 1918
Charles E. Geswell	114 High st	4	"	1,500 "	April 1, 1918	April 1, 1918
			Engine Company 5.			
Frederick R. Brophy	27 Shepard st	25	Captain	$2,500 yr	Oct. 1, 1920	Nov. 14, 1902
John J. Devine	23 Clifton st	12	Lieutenant	2,300 "	July 12, 1920	July 6, 1900
Henry Woodbury	148 Trenton st	1	Hoseman	1,800 "	Dec. 21, 1883	Dec. 21, 1883
Jacob G. Berninger	38 Neptune rd	1	"	1,800 "	May 3, 1909	May 3, 1909
Edward N. Montgomery	13 Medford st	4	"	1,800 "	Feb. 2, 1912	Feb. 2, 1912
Edward E. Jones	78 Horace st	1	"	1,800 "	" 20, 1912	" 20, 1912
George A. Ellsworth	168 Princeton st	1	"	1,500 "	" 1, 1918	" 1, 1918
Roland D. McEachern	19 Marion st	1	"	1,500 "	" 1, 1918	" 1, 1918
Joseph J. Marshall	663 Saratoga st	1	"	1,500 "	July 12, 1918	July 12, 1918
John J. Leary	218 Saratoga st	2	"	1,500 "	" 19, 1918	" 19, 1918
John J. Skehan	362 Princeton st	1	"	1,500 "	" 26, 1918	" 26, 1918
Louis Cohen	25 Havelock st	21	"	1,400 "	Sept. 17, 1920	Jan. 30, 1918
Henry L. Kelley	30 Faxon st	1	Probationer	1,400 "	Feb. 25, 1921	Feb. 25, 1921
			Engine Company 6.			
Thomas J. Hines	75 St. Andrew rd	1	Captain	$2,500 yr	April 5, 1918	April 21, 1891
Napeen Boutilier	7 Ashburton pl	5	Lieutenant	2,300 "	Nov. 7, 1919	June 3, 1904
Charles F. Elsesser	7 Belmont st	3	Engineer	1,900 "	Sept. 9, 1910	April 17, 1896

Walter D. Fitzgerald	5 Jackson st	4	Assistant Engineer	1,800	"	Feb.	20, 1912	Feb.	20, 1912
Edward S. Humphryes	8 Greenville st	12	Hoseman	1,800	"	Sept.	5, 1903	Sept.	5, 1903
Patrick F. Wall	48 Mt. Vernon st	4	"	1,800	"	April	17, 1896	April	17, 1896
George B. S. Kewer	61 Southern ave	19	"	1,800	"	"	5, 1907	"	5, 1907
Owen W. Murphy	50 E. Dedham st	6	"	1,800	"	July	15, 1907	July	15, 1907
Robert L. Quilty	702 Sixth st	10	"	1,800	"	Feb.	12, 1909	Feb.	12, 1909
John A. Morrissey	85 Elm st	3	"	1,800	"	July	10, 1912	July	10, 1912
William E. Dower	15 Polk st	3	"	1,800	"	April	5, 1916	April	5, 1916
John J. McCormack	9 Oak st	3	"	1,800	"	June	2, 1916	June	2, 1916
Robert J. Callahan	66 Bowdoin st	5	"	1,800	"	Aug.	25, 1916	Aug.	25, 1916
Mark A. Skiffington	30 Nashua st	5	"	1,500	"	Jan.	11, 1918	Jan.	11, 1918
Joseph H. Collins	665 E. Sixth st	10	"	1,500	"	"	18, 1918	"	18, 1918

Engine Company 7.

Henry Krake	29 Wrentham st	20	Captain	$2,500	yr	May	11, 1917	May	21, 1897
William H. D. Nichols	367 Cambridge st	5	Lieutenant	2,300	"	Sept.	1, 1916	Oct.	4, 1895
Frank A. Hoar	95 E. Glenwood ave	26	Engineer	1,900	"	Feb.	13, 1920	April	30, 1906
Francis A. Regan	21 Greenville st	12	Assistant Engineer	1,800	"	May	9, 1913	May	9, 1913
Daniel J. Looney	22 Harvest st	11	Hoseman	1,800	"	June	30, 1905	June	30, 1905
Edward F. Doyle	257 Ashland st	23	"	1,800	"	Sept.	3, 1909	Sept.	3, 1909
Joseph O. Allen	269 Heath st	14	"	1,800	"	Jan.	3, 1911	Jan.	3, 1911
John E. Sweeney	259 Westville st	18	"	1,800	"	July	10, 1912	July	10, 1912
Michael J. Travers	19 Estrella st	22	"	1,800	"	Aug.	29, 1913	Aug.	29, 1913
Thomas J. Mulhern	49 King st	20	"	1,800	"	Jan.	9, 1914	Jan.	9, 1914
Edward A. Finnerty	11 Baker pk	12	"	1,800	"	Feb.	2, 1914	Feb.	2, 1914
James F. McFadden	16 Moulton st	4	"	1,800	"	April	27, 1917	April	27, 1917
John A. Martin	66 Dracut st	20	"	1,500	"	Dec.	14, 1917	Dec.	14, 1917
Thomas J. Palkey	726 E. Second st	9	"	1,500	"	June	21, 1918	June	21, 1918
Joseph S. Ring	261 W. Fifth st	10	"	1,500	"	"	21, 1918	"	21, 1918

Engine Company 8.

Henry J. Power	58 Fairmount st	24	Captain	$2,500	yr	Aug.	3, 1917	Jan.	12, 1900
Michael D. Sullivan	717 Walk Hill st	24	Lieutenant	2,300	"	Jan.	2, 1920	June	16, 1905
William P. Kehoe	24 Mystic st	3	Engineer	1,900	"	Nov.	8, 1912	"	4, 1897
William J. O'Hara	24 Ottawa st	16	Assistant Engineer	1,500	"	Jan.	16, 1918	Jan.	16, 1918
Miles E. Tennihan	5 Cordis ave	4	Senior Hoseman	1,800	"	Aug.	27, 1895	Aug.	27, 1895
John J. Regan	391 Hanover st	5	Hoseman	1,800	"	Jan.	18, 1904	Jan.	18, 1904
William H. Carroll	98 Warren st	4	"	1,800	"	Feb.	6, 1907	Feb.	6, 1907
Cornelius J. Sullivan	89 Henley st	3	"	1,800	"	May	11, 1907	May	11, 1907
Thomas E. Holland	4 N. Anderson st	5	"	1,800	"	July	10, 1912	July,	10, 1912
Michael J. Aylward	4 Herman st	13	"	1,800	"	Aug.	21, 1912	Aug.	21, 1912
Martin J. Johnson	7 Marion st	4	"	1,800	"	Jan.	31, 1913	Jan.	31, 1913
Bernard P. McLaughlin	88 Bartlett st	3	"	1,800	"	Sept.	29, 1916	Sept.	29, 1916
William L. Nolan	119 Elm st	3	"	1,500	"	April	5, 1918	April	5, 1918
John B. Carr, Jr.	28 Monument ct	4	"	1,500	"	Sept.	9, 1918	Sept.	9, 1918
John J. Brown	99 Green st	5	"	1,500	"	"	13, 1919	"	13, 1919

Engine Company 9.

Thomas J. Flynn	849 Saratoga st	1	Captain	$2,500	yr	Dec.	28, 1917	Feb.	1, 1896
Daniel J. Gearin	148 Wells ave	20	Lieutenant	2,300	"	Oct.	23, 1919	April	23, 1900
Francis H. Boudreau	695 Bennington st	1	Engineer	1,900	"	"	24, 1913	Feb.	1, 1896

Fire Department.— Continued.

Name.	Residence.	Ward.	Designation.	Compensation.	Date of Election or Appointment.	Date When First Entered Employ of City or County.
			Engine Company 9.— Concluded.			
Egbert R. Murphy	628 Bennington st	1	Assistant Engineer	$1,800 yr	Jan. 9, 1914	Jan. 9, 1914
Frank Coyle	35 Norton st	18	Hoseman	1,800 "	Sept. 19, 1893	Sept., 19, 1893
Thomas F. Timmins	41 Condor st	1	"	1,800 "	March 24, 1907	March 24, 1907
Joseph A. Moron	76 Horace st	1	"	1,800 "	June 26, 1908	June 26, 1908
Joseph J. Walsh	250 Maverick st	2	"	1,800 "	Oct. 5, 1909	Oct. 5, 1909
Edward J. Danner	27 Meridian st	2	"	1,800 "	" 23, 1911	" 23, 1911
John M. Harrington	643 Bennington st	1	"	1,800 "	June 30, 1913	June 30, 1913
William A. Henneberry	165 Princeton st	2	"	1,500 "	Jan. 30, 1918	Jan. 30, 1918
Frederick F. Dolaher	49 Saratoga st	2	"	1,500 "	March 15, 1918	March 15, 1918
Joseph A. Curtis	95 Cowper st	1	"	1,500 "	July 26, 1918	July 26, 1918
Harry Eastwood	736 Bennington st	1	"	1,500 "	May 2, 1919	May 2, 1919
			Engine Company 10.			
Daniel J. O'Brien	73 Chambers st	5	Captain	$2,500 yr	April 5, 1918	April 28, 1899
John H. Laughlin	52 Green st	3	Lieutenant	2,300 "	April 24, 1916	Feb. 11, 1903
William J. Weigand	11 Hallam st	17	Assistant Engineer	1,800 "	Oct. 27, 1905	Oct. 27, 1905
George F. Doyle	119 Charles st	8	Hoseman	1,800 "	April 10, 1903	April 10, 1903
William F. McDermott	361 Bowdoin st	17	"	1,800 "	Oct. 5, 1909	Oct. 5, 1909
John V. Ney	18 Alcott st	25	"	1,800 "	July 29, 1910	July 29, 1910
Patrick J. O'Donnell	665 E. Sixth st	10	"	1,800 "	Jan. 1, 1912	Jan. 1, 1912
John F. McNamara	10 Lynde st	5	"	1,800 "	Nov. 1, 1912	Nov., 1, 1912
Matthew J. Oskinis	632 E. Third st	9	"	1,800 "	Dec. 31, 1915	Dec. 31, 1915
William L. Magee	74 Auckland st	17	"	1,800 "	April 5, 1916	April 5, 1916
Jerome J. Sullivan	9 Templeton way	20	"	1,800 "	June 30, 1916	June 30, 1916
Albert T. Wood	152 Chelsea st	4	"	1,500 "	April 12, 1918	April 12, 1918
Louis W. Tucker	106 Alexander st	17	"	1,500 "	June 21, 1918	June 21, 1918
Nicholas B. Connell	16 Eden st	3	"	1,500 "	April 5, 1918	April 5, 1918
			Engine Company 11.			
James W. Devyer	11 Chase st	11	Captain	$2,500 "	Sept. 2, 1910	May 2, 1891
Cornelius J. Crowley	14 Austin st	4	Lieutenant	2,300 "	" 16, 1919	June 4, 1897
Frank H. Laskey	120 Coleridge st	1	Engineer	1,900 "	May 22, 1914	March 15, 1895
William Pease	1096 Bennington st	1	Hoseman	1,800 "	Dec. 22, 1893	Dec. 22, 1893
Thomas F. Flynn, Jr	78 White st	1	"	1,800 "	June 29, 1903	June 29, 1903
James Wall	742 Bennington st	1	"	1,800 "	Sept. 16, 1910	Sept. 16, 1910
Charles E. Olsen	55 Chaucer st	1	"	1,800 "	Aug. 25, 1916	Aug. 25, 1916
Martin J. Flaherty	300 Paris st	2	"	1,800 "	" 25, 1916	" 25, 1916
Thomas G. Dundon	619 Bennington st	1	"	1,500 "	" 31, 1917	" 31, 1917
John T. Conley	2 Carney st	3	"	1,500 "	Oct. 5, 1917	Oct. 5, 1917
Thomas F. Flaherty	675 Bennington st	1	"	1,500 "	Jan. 30, 1918	Jan. 30, 1918

Joseph J. Canavan	74 Wadsworth st	1	"		1,500	"	"	30, 1918	"	30, 1918
John E. McFarland	98 Cowper st	1	"		1,500	"	April	12, 1918	April	12, 1918
Daniel G. Harrington	379 Bunker Hill st	3	"		1,500	"	June	7, 1918	June	7, 1918

Engine Company 12.

William H. McCorkle	18 Nelson st	21	Captain		$2,500	yr	Dec.	24, 1915	April	17, 1896
John T. Gillen	32 Forest st	12	Lieutenant		2,300	"	July	21, 1911	June	27, 1892
George W. Woodworth	39 Woodbine st	16	Engineer		1,900	"	"	15, 1904	May	22, 1882
Thomas J. Hynes	71 Centre st	15	Assistant Engineer		1,800	"	March	16, 1911	March	16, 1911
George R. Hennessy	27 Woodward Park st	17	Hoseman		1,800	"	June	25, 1900	June	25, 1900
George F. Zopf	28 Forest st	12	"		1,800	"	Dec.	8, 1905	Dec.	8, 1905
William J. Nolan	72 Bakersfield st	11	"		1,800	"	April	15, 1908	April	15, 1908
William H. Lanigan	19 Glenwood st	13	"		1,800	"	Oct.	16, 1909	May	13, 1907
Michael J. McGonigle	22 Vine st	12	"		1,800	"	May	9, 1913	"	9, 1913
Michael T. Murphy	26 Alpine st	13	"		1,800	"	July	11, 1913	July	11, 1913
John J. Devine	35 Rockford st	12	"		1,800	"	"	20, 1914	"	20, 1914
John J. Crehan	70 Dale st	16	"		1,800	"	Jan.	5, 1917	Jan.	5, 1917
Edward J. White	84 Savin Hill ave	17	"		1,500	"	June	8, 1917	June	8, 1917
Michael G. Foley	13 Judson st	17	"		1,500	"	Dec.	14, 1917	Dec.	14, 1917
Harry F. Schneider	170 Winthrop st	12	"		1,500	"	Feb.	1, 1918	Feb.	1, 1918

Engine Company 13.

Thomas E. Conroy	420 Centre st	15	Captain		$2,500	yr	March	12, 1915	Sept.	12, 1890
Jacob Hyman	7 Kingsbury st	16	Lieutenant		2,300	"	Sept.	16, 1910	Aug.	27, 1895
Edward M. Quigley	15 Morley st	15	Engineer		1,900	"	Feb.	16 1912	May	12, 1893
Francis A. Nicholson	1578½ Tremont st	14	Assistant Engineer		1,800	"	"	12, 1909	Feb.	12, 1909
Michael H. Devin	2 Orchard Park st	12	Hoseman		1,800	"	Jan.	13, 1905	Jan.	13, 1905
Patrick J. Cray	6 Wrentham st	20	"		1,800	"	June	10, 1903	June	10, 1903
Thomas Finneran	130 Dale st	16	"		1,800	"	July	15, 1904	July	15, 1904
Arthur W. DeLesky	184 Fisher ave	14	"		1,800	"	Sept.	27, 1907	Sept.	27, 1907
Henry A. Kane	12 Carmel st	14	"		1,800	"	Oct.	16, 1909	Oct.	16, 1909
James J. Quinn	85 Heath st	14	"		1,800	"	March	16, 1911	March	16, 1911
Francis J. Scott	35 Darling st	14	"		1,500	"	June	7, 1918	June	7, 1918
Harry Moran	217 Quincy st	18	"		1,500	"	"	7, 1918	"	7, 1918
Edward M. Green	31 Walden st	15	"		1,500	"	April	11, 1919	April	11, 1919
Cornelius J. O'Keefe	501 E. Fifth st	10	"		1,500	"	June	21, 1918	June	21, 1918

Engine Company 14.

Charles C. Springer	14 Sherman st	16	Captain		$2,500	yr	June	9, 1909	Nov.	4, 1882
John J. McLane	10 Taylor st	25	Lieutenant		2,300	"	April	11, 1919	Oct.	4, 1901
George S. Gormley	18 Creighton st	22	Hoseman		1,800	"	May	4, 1900	May	4, 1900
John T. Hackett	382 Centre st	15	"		1,800	"	Jan.	1, 1912	Jan.	1, 1912
James P. Donohue	33 St. Francis de Sales st	13	"		1,800	"	Nov.	1, 1912	Nov.	1, 1912
Martin E. Ahlstrom	20 Weld Hill st	22	"		1,800	"	Dec.	16, 1912	Dec.	16, 1912
Thomas M. Manning	1 Hewes st	16	"		1,800	"	June	30, 1913	June	30, 1913
Charles D. Robertson	15 Rockland ave	16	"		1,800	"	July	20, 1914	July	20, 1914
Thomas E. Reardon, Jr	233 Westville st	18	"		1,800	"	May	11, 1917	May	11, 1917
William F. Gilmore	244 Bowdoin st	18	"		1,500	"	Dec.	28, 1917	Dec.	28, 1917
Frederick J. Walsh	14 Folsom st	18	"		1,500	"	Jan.	30, 1918	Jan.	30, 1918
William Quinn	34 Worthington st	15	"		1,500	"	"	30, 1918	"	30, 1918
Walter J. Leary	421 Quincy st	18	"		1,500	"	Oct.	4, 1918	Oct.	4, 1918
Harry W. Cumings	15 Draper st	18	"		1,500	"	"	4, 1918	"	4 1918

Fire Department.— Continued.

Name.	Residence.	Ward.	Designation.	Compensation.	Date of Election or Appointment.	Date When First Entered Employ of City or County.
			Engine Company 15.			
Edwin F. Richardson	1019 Dorchester ave	11	Captain	$2,500 yr	March 2, 1906	Aug. 19, 1887
Edward J. Hartigan	12 Linden st	10	Lieutenant	2,300 "	Sept. 12, 1913	April 17, 1896
Alfred T. Cunningham	24 Howes st	11	Engineer	1,900 "	April 23, 1920	Sept. 3, 1909
John L. Donovan	610 E. Broadway	9	Assistant Engineer	1,800 "	March 22, 1902	March 22, 1902
John Lawson	12 Maple pk	20	Hoseman	1,800 "	May 8, 1903	May 8, 1903
John F. Dowd	449 Quincy st	18	"	1,800 "	Oct. 9, 1903	Oct. 9, 1903
William O'Connor	95 Decatur st	4	"	1,800 "	May 26, 1905	May 26, 1905
Morris Swart	226 E. Cottage st	11	"	1,800 "	" 10, 1907	" 10, 1907
Richard H. Brown	329 Adams st	20	"	1,800 "	" 31, 1907	" 31, 1907
Adrin R. Grace	4 Roseclair st	11	"	1,800 "	Aug. 26, 1907	Aug. 26, 1907
Michael F. Quirk	19 Rowell st	17	"	1,800 "	Feb. 12, 1909	Feb. 12, 1909
John J. Smith	231 Park st	20	"	1,800 "	Dec. 21, 1910	Dec. 21, 1910
Joseph W. Gorham	4 Grafton st	11	"	1,800 "	Nov. 3, 1913	Nov. 3, 1913
Joseph J. Casey	2 Ramsey st	11	"	1,500 "	Sept. 9, 1918	Sept. 9, 1918
			Engine Company 16.			
Thomas J. Muldoon	8 Temple st	21	Captain	$2,500 yr	Sept. 19, 1913	March 10, 1894
John J. Burke	11 Pond st	11	Lieutenant	2,300 "	" 15, 1905	Oct. 17, 1890
Aloysius A. Hart	31 Rosemont rd	20	Engineer	1,900 "	April 13, 1917	June 10, 1903
Joseph W. Thompson	8 Van Winkle st	21	Assistant Engineer	1,800 "	Jan. 3, 1911	Jan. 3, 1911
Patrick F. Dowling	1051 Washington st	21	Hoseman	1,800 "	June 30, 1905	June 30, 1905
George A. Whalen	20 Whitten st	20	"	1,800 "	Dec. 13, 1893	Dec. 13, 1893
Frank D. McMackin	65 Edwin st	20	"	1,500 "	Nov. 23, 1917	Nov. 23, 1917
Thomas P. Rielly, Jr	335 Codman st	20	"	1,500 "	Jan. 11, 1918	Jan. 11, 1918
William F. Nicholson	19 Rosemont rd	20	"	1,500 "	Feb. 1, 1918	Feb. 1, 1918
James R. Everett	20 Williams st	13	"	1,500 "	July 12, 1918	July 12, 1918
George A. Jones	852 Adams st	20	"	1,500 "	Oct. 18, 1918	Oct. 18, 1918
Charles N. Moberg	35 Walnut st	20	"	1,500 "	Jan. 12, 1920	Jan. 12, 1920
Reginald E. Vyse	885 E. Broadway	10	Probationer	1,400 "	Feb. 18, 1921	Feb. 18, 1921
			Engine Company 17.			
Martin F. Mulligan	8 Grant st	11	Captain	$2,500 yr	June 26, 1908	Oct. 13, 1887
John F. Curley	22 Hendry st	17	Lieutenant	2,300 "	Nov. 6, 1903	Dec. 9, 1892
Edward I. McLaughlin	42 Pierce ave	20	Engineer	1,900 "	June 30, 1916	May 24, 1889
Patrick Hart	47 Roseclair st	11	Assistant Engineer	1,800 "	Nov. 6, 1903	Nov. 6, 1903
John R. Keefe	106 Westville st	18	Hoseman	1,800 "	June 9, 1914	June 9, 1914
Paul H. Juenger	205 Hamilton st	18	"	1,500 "	Oct. 5, 1917	Oct. 5, 1917
Patrick F. Carroll	47 Roseclair st	11	"	1,500 "	Dec. 14, 1917	Dec. 14, 1917
James F. Marshall	67 Clarkson st	18	"	1,500 "	June 30, 1918	June 30, 1918

Frank J. Galvin	12 Bentham rd	18	"		1,500 "	"	7, 1918	"	7, 1918
Chesa Aspessi	54 Marshfield st	12	"		1,500 "	"	14, 1918	"	14, 1918
John J. Morgan	53 Robinson st	18	"		1,500 "	July	19, 1918	July	19, 1918
James R. Allen	485 Quincy st	18	"		1,500 "	Sept.	27, 1918	Sept.	27, 1918
James J. Curran	10 Fifield st	17	"		1,500 "	April	11, 1919	April	11, 1919

Engine Company 18.

William Levis	332 Geneva ave	18	Captain		$2,500 yr	Jan.	2, 1920	Jan.	13, 1893
Patrick H. Jennings	30 Humphreys st	11	Lieutenant		2,300 "	Aug.	2, 1918	April	17, 1896
William A. Pickard	111 Bowdoin st	18	Engineer		1,900 "	July	26, 1918	Nov.	8, 1882
James D. Regan	6 Ramsey st	11	Assistant Engineer		1,500 "	Jan.	30, 1918	Jan.	30, 1918
Patrick J. Norton	49 Hecla st	18	Hoseman		1,800 "	Dec.	14, 1900	Oct.	25, 1895
George F. Burckhart	2 Bailey st	21	"		1,800 "	Aug.	2, 1907	Aug.	2, 1907
James A. Gagan	928 Dorchester ave	11	"		1,800 "	July	20, 1914	July	20, 1914
Henry P. Doherty	215 Norwell st	19	"		1,800 "	Jan.	5, 1917	Jan.	5, 1917
Walter D. Holden	36 Ridgewood st	18	"		1,500 "	June	8, 1917	June	8, 1917
James J. Kiley	29 Stanley st	18	"		1,500 "	Jan.	4, 1918	Jan.	4, 1918
William E. Kelly	147 Whitfield st	19	"		1,500 "	"	30, 1918	"	30, 1918
James W. McQuaide	30 Charles st	18	"		1,500 "	June	21, 1918	June	21, 1918
Thomas J. Cahill	45 Bromley pk	15	"		1,500 "	July	12, 1918	July	12, 1918
William J. McGrath	62 Romsey st	11	"		1,500 "	Sept.	6, 1918	Sept.	6, 1918
Frank H. Walter	8 Harvard rd	19	"		1,500 "	May	2, 1919	May	2, 1919

Engine Company 19.

John J. Gavin	28 Paul Gore st	15	Captain		$2,500 yr	June	8, 1917	May	24, 1889
Anthony J. Burns	25 Tokio st	24	Lieutenant		2,300 "	May	3, 1901	"	24, 1889
Daniel J. Murphy	1416 Blue Hill ave	21	Engineer		1,900 "	Jan.	10, 1913	"	30, 1890
James J. Higgins	11 Cook's ter	21	Assistant Engineer		1,800 "	July	15, 1904	July	15, 1904
Joseph Dooley	225 W. Selden st	21	Hoseman		1,800 "	May	21, 1897	May	21, 1897
William H. Brock	1416 Blue Hill ave	21	"		1,800 "	"	9, 1913	"	9, 1913
John F. H. Fox	541 Norfolk st	21	"		1,800 "	Feb.	18, 1916	Feb.	18, 1916
Robert J. Richie	16 Dean st	17	"		1,500 "	Dec.	14, 1917	Dec.	14, 1917
Joseph L. Spillane	25 Babson st	21	"		1,500 "	March	8, 1918	March	8, 1918
Lewis H. Forest	19 Fuller st	20	"		1,500 "	June	7, 1918	June	7, 1918
Frederick L. Muir	7 Topliff st	18	"		1,500 "	"	14, 1918	"	14, 1918
James T. Kinsella	10 Kingsdale st	19	Probationer		1,400 "	Feb.	18, 1921	Feb.	18, 1921

Engine Company 20.

Fred I. Adams	2 Kearsarge ter	12	Captain		$2,500 yr	Aug	3, 1915	Feb.	22, 1895
Peter J. Donovan	55 Idaho st	21	Lieutenant		2,300 "	Oct.	23, 1919	Aug.	5, 1892
Eugene G. Allen	89 Waldeck st	19	Engineer		1,900 "	Aug.	2, 1918	Oct.	18, 1889
Joseph L. Dowd	57 Templeton st	20	Assistant Engineer		1,800 "	July	11, 1913	July	11, 1913
John A. Killeen	40 Ridgewood st	18	Hoseman		1,800 "	May	24, 1895	May	24, 1895
Michael B. Mulcahy	12 East st	18	"		1,800 "	Dec.	30, 1887	Dec.	30, 1887
William H. Harkins	126 Neponset ave	20	"		1,800 "	Nov.	18, 1899	Nov.	18, 1899
John H. Roche	72 Chickatawbut st	20	"		1,800 "	Dec.	8, 1905	Dec.	8, 1905
Arthur W. Warren	31 Ericsson st	20	"		1,800 "	April	30, 1906	April	30, 1906
Francis N. Vogel	21 Dix st	20	"		1,800 "	Jan.	5, 1917	Jan.	5, 1917
James J. Conley	21 Maryland st	17	"		1,500 "	Feb.	1, 1918	Feb.	1, 1918
Edward J. Brown	16 Neponset ave	20	"		1,500 "	Sept.	20, 1918	Sept.	20, 1918
Charles H. McCormack	310 Adams st	20	"		1,500 "	"	27, 1918	"	27, 1918

Fire Department.— Continued.

Name.	Residence.	Ward.	Designation.	Compensation.	Date of Election or Appointment.	Date When First Entered Employ of City or County.
			Engine Company 21.			
Michael Norton	8 Ware st	17	Captain	$2,500 yr	Jan. 24, 1908	Oct. 10, 1885
William B. Jennings	8 Woodford st	17	Lieutenant	2,300 "	March 14, 1916	April 28, 1899
Eben C. Lothrop	755 Columbia rd	11	Engineer	1,900 "	Sept. 12, 1890	July 1, 1882
Joseph E. McDermott	17 Leedsville st	18	Assistant Engineer	1,800 "	May 3, 1911	May 3, 1911
William J. O'Connell	44 Marine rd	10	Hoseman	1,800 "	July 9, 1892	July 9, 1892
James M. Harrington	14 Edison green	11	"	1,800 "	May 25, 1903	May 25, 1903
David F. Sheehan	138 Draper st	18	"	1,800 "	April 30, 1906	April 30, 1906
Patrick F. McDonough	29 Pearl st	11	"	1,800 "	June 14, 1907	June 14, 1907
Joseph D. Mitchell	7 Cardington st	15	"	1,800 "	Jan. 31, 1908	Jan. 31, 1908
Charles F. Hayes	57 Stoughton st	17	"	1,800 "	April 6, 1909	April 6, 1909
Daniel A. White	726 Columbia rd	11	"	1,800 "	" 6, 1909	" 6, 1909
James M. Corcoran	142 Washington st	19	"	1,800 "	Nov. 3, 1913	Nov. 3, 1913
Thomas P. Higgins	32 Dickens st	18	"	1,500 "	Feb. 1, 1918	Feb. 1, 1918
			Engine Company 22.			
Thomas H. Downey	22 Chambers st	5	Captain	$2,500 yr	Dec. 24, 1915	Jan 7, 1898
Daniel F. Crowley	11 St. William st	17	Lieutenant	2,300 "	" 20, 1918	July 31, 1901
Winfred C. Bailey	26 Taft st	11	Engineer	1,900 "	May 22, 1914	Dec. 5, 1902
Timothy D. Donahue	117 Regent st	16	Assistant Engineer	1,800 "	Feb. 2, 1912	Feb. 2, 1912
Daniel H. Twiss	13 Galena st	16	Hoseman	1,800 "	Nov. 4, 1902	Nov. 4, 1902
Henry J. Enross	44 E. Brookline st	6	"	1,800 "	" 7, 1902	" 7, 1902
John J. McMorrow	30 Rexhame st	23	"	1,800 "	April 30, 1906	April 30, 1906
William M. Lydon	3140 Washington st	15	"	1,800 "	Sept. 30, 1910	Sept. 30, 1910
Michael H. Powers	20 Dorset st	11	"	1,800 "	Nov. 28, 1910	Nov. 28, 1910
Patrick F. O'Neil	5 Holden st	11	"	1,800 "	Dec. 16, 1912	Dec. 16, 1912
John J. Regan	31 Elgin st	23	"	1,800 "	Feb. 18, 1916	Feb. 18, 1916
John A. O'Connor, Jr.	16 Austin st	4	"	1,500 "	" 1, 1918	" 1, 1918
Thomas J. Talbot	26 Buttonwood st	11	"	1,500 "	Sept. 27, 1918	Sept. 27, 1918
John J. Connerton	562 E. Second st	9	"	1,500 "	April 11, 1919	April 11, 1919
			Engine Company 23.			
Patrick J. V. Kelley	1458 Tremont st	14	Captain	$2,500 yr	April 9, 1910	May 25, 1891
George A. Waggett	140 Harrison ave	5	Lieutenant	2,300 "	Aug. 10, 1917	Oct. 13, 1892
William J. Delany	23 Howes st	11	Engineer	1,900 "	Feb. 21, 1908	May 7, 1897
Alfred F. H. Outerbridge	446 Dudley st	12	Assistant Engineer	1,800 "	April 15, 1908	April 15, 1908
Cornelius J. Crowley	14 Woodward Park st	17	Hoseman	1,800 "	Aug. 31, 1903	Aug. 31, 1903
James F. Sheehan	112 Murdock st	26	"	1,800 "	" 4, 1905	" 4, 1905
Joseph W. Fix	12 Rowell st	17	"	1,800 "	July 11, 1906	July 11, 1906
William A. Ott	24 Sharon st	6	"	1,800 "	May 22, 1907	May 22, 1907
Harry J. McNealy	140 Lamartine st	15	"	1,800 "	Nov. 22, 1907	Nov. 22, 1907

Frank J. Linney	32 Belden st	11	"	1,800 "	Aug.	4, 1909	Aug.	4, 1909
James F. Hoban	292 Dudley st	12	"	1,800 "	Sept.	17, 1912	Sept.	17, 1912
Daniel Graham	36 Tabor st	12	"	1,500 "	June	21, 1918	June	21, 1918
Augustus J. Newman	128 Hancock st	17	"	1,500 "	"	21, 1918	"	21, 1918
Fred Hahn	215 Hancock st	17	"	1,500 "	April	11, 1919	April	11, 1919

Engine Company 24.

Michael J. Teehan	67 Ceylon st	18	Captain	$2,500 yr	Jan.	9, 1914	April	17, 1896
Mark N. Sibley	11 Fairland st	12	Lieutenant	2,300 "	"	31, 1913	Nov.	20, 1893
Richard T. Tuson	33 W. Tremlett st	19	Engineer	1,900 "	"	24, 1891	Jan.	23, 1886
David L. Brooks	6 Sumner pk	11	Assistant Engineer	1,800 "	Aug.	11, 1899	Aug.	11, 1899
Dennis A. Connelly	22 Trescott st	11	Hoseman	1,800 "	Dec.	18, 1909	Dec.	18, 1909
Lawrence J. McAdams	3 Albion st	12	"	1,800 "	Nov.	1, 1912	Nov.	1, 1912
Francis D. Quigley	22 Elmwood st	13	"	1,800 "	Jan.	31, 1913	Jan.	31, 1913
Frank J. Punch	199 Blue Hill ave	16	"	1,800 "	May	9, 1913	May	9, 1913
Dana W. Freeman	62 Ritchfield st	18	"	1,500 "	Feb.	1, 1918	Feb.	1, 1918
Charles E. Lennon, Jr.	6 Wyoming st	16	"	1,500 "	April	5, 1918	April	5, 1918
John J. Lennon	63 Palmer st	12	"	1,500 "	June	21, 1918	June	21, 1918
William McQuarrie	22 Oakland st	15	"	1,500 "	"	21, 1918	"	21, 1918
Edwin J. Farley	49 Mallet st	20	"	1,500 "	Nov.	8, 1918	Nov.	8, 1918
Lester W. Brasher	50 Savin st	16	"	1,500 "	July	22, 1919	July	22, 1919

Engine Company 25.

James F. Ryan	107 Adams st	18	Captain	$2,500 yr	Jan.	4, 1907	July	10, 1894
Thomas E. Flanigan	327 Columbia rd	18	Lieutenant	2,300 "	"	3, 1919	Oct.	25, 1902
Francis S. Oresteen	43 W. Eagle st	1	Engineer	1,900 "	Feb.	16, 1912	March	10, 1894
John W. Duggan	85 Pleasant st	17	Assistant Engineer	1,800 "	Dec.	16, 1912	Dec.	16, 1912
Michael J. Griffin	61 Havre st	2	Hoseman	1,800 "	June	29, 1903	June	29, 1903
John J. Murphy	18 Sudan st	11	"	1,800 "	Dec.	4, 1903	Dec.	4, 1903
Edward J. Coveny	16 Crescent ave	11	"	1,800 "	Oct.	4, 1904	Oct.	4, 1904
Thomas F. Wren	82 S. Huntington ave	14	"	1,800 "	Dec.	8, 1905	Dec.	8, 1905
John J. Donohoe	116 Stoughton st	11	"	1,800 "	"	20, 1907	Oct.	31, 1902
John A. Allen	201 E. Cottage st	11	"	1,800 "	Sept.	17, 1912	Sept.	17, 1912
Henry T. Brennan	2 Jackson st	3	"	1,800 "	Jan.	31, 1913	Jan.	31, 1913
William J. Brooks	19 Norwood st	20	"	1,800 "	May	9, 1913	May	9, 1913
Joseph M. McCarthy	313 Silver st	10	"	1,800 "	July	2, 1915	July	2, 1915
John M. Shanley	35 Flagg st	12	"	1,800 "	April	5, 1916	April	5, 1916
John H. Corcoran	142 Washington st	18	"	1,500 "	Aug.	31, 1917	Aug.	31, 1917

Engine Company 26 and 35.

Avery B. Howard	30 High st	4	Captain	$2,500 yr	Sept.	5, 1910	Dec.	13, 1893
George E. Darragh	24 Somerset st	5	Lieutenant	2,300 "	Dec.	24, 1915	Dec.	24, 1897
Edward J. Locke	60 Tolman st	20	"	2,300 "	July	12, 1918	Sept.	20, 1901
Joseph T. Humphrey	3 Wallace ct	4	"	2,300 "	Nov.	7, 1919	Nov.	15, 1901
Valentine B. Nolan	25 Cobden st	15	Engineer	1,900 "	April	13, 1917	March	31, 1905
Edward E. Williamson	36 Fremont st	21	"	1,900 "	Dec.	1, 1916	May	11, 1906
Edward H. Kilday	22 Annabel st	11	Assistant Engineer	1,800 "	Feb.	12, 1904	Feb.	12, 1904
Malcolm McIntosh	23 Kenney st	14	"	1,800 "	"	12, 1910	"	12, 1910
Henry J. Ewing	38 Medford st	4	"	1,500 "	Jan.	11, 1918	Jan.	11, 1918
Thomas J. Kennealey	791 Huntington ave	14	Hoseman	1,800 "	Feb.	10, 1899	Feb.	10, 1899
Aarron A. Tapp	130 Longwood ave	14	"	1,800 "	Jan.	7, 1903	Jan.	7, 1903

Fire Department.— Continued.

Name.	Residence.	Ward.	Designation.	Compensation.	Date of Election or Appointment.	Date When First Entered Employ of City or County.
			Engine Company 26 and 35.— Concluded.			
John J. Sullivan	551 Adams st	20	Hoseman	$1,800 yr	Dec. 8, 1905	Dec. 8, 1905
Frederick H. Brown	80 Alexander st	17	"	1,800 "	June 29, 1906	June 29, 1906
Timothy J. Costello	25 Highland st	17	"	1,800 "	Jan. 25, 1907	Jan. 25, 1907
Thomas P. Lohan	19 Roseclair st	11	"	1,800 "	Feb. 6, 1907	Feb. 6, 1907
John J. Kenney	8 Kempton st	14	"	1,800 "	Dec. 20, 1907	Dec. 20, 1907
James T. D. Bateman	517 Washington st	25	"	1,800 "	Nov. 26, 1909	Nov. 26, 1909
James J. Harrington	19 Rowell st	17	"	1,800 "	Sept. 30, 1910	Sept. 30, 1910
William P. Sullivan	28 Sudan st	11	"	1,800 "	Jan. 3, 1911	Jan. 3, 1911
William A. Donovan	1620 Columbia rd	10	"	1,800 "	May 3, 1911	May 3, 1911
Thomas P. Lane	62 Bailey st	20	"	1,800 "	April 23, 1912	April 23, 1912
Charles H. McDonnell	47 Turner st	26	"	1,800 "	June 14, 1912	June 14, 1912
John H. Hoar	1 Leyland st	11	"	1,800 "	July 10, 1912	July 10, 1912
Joseph L. Phillips	30 Roseclair st	11	"	1,800 "	Jan. 31, 1913	Jan. 31, 1913
Thomas A. Dean	28 Thetford st	21	"	1,800 "	May 9, 1913	May 9, 1913
John J. Mahoney	8 Monument sq	4	"	1,800 "	Aug. 22, 1913	Aug. 22, 1913
Philip S. Bates	3 Arion st	17	"	1,800 "	July 20, 1914	July 20, 1914
John P. Cormican	2 Liversidge way	21	"	1,800 "	" 2, 1915	" 2, 1915
Thomas J. Kilduff	71 Centre st	15	"	1,800 "	June 2, 1916	June 2, 1916
Romeo L. Colletti	20 Frankfort st	2	"	1,500 "	Oct. 19, 1917	Oct. 19, 1917
John L. McLaughlin	88 Bartlett st	3	"	1,500 "	April 1, 1918	April 1, 1918
Patrick H. Murphy	333 Bunker Hill st	3	"	1,500 "	July 12, 1918	July 12, 1918
James R. Harrington	8 Grant's ct	3	"	1,500 "	" 26, 1918	" 26, 1918
Albert S. Murphy	2085 Washington st	13	"	1,500 "	Sept. 6, 1918	Sept. 6, 1918
			Engine Company 27.			
Bartholomew F. Hayes	23 Green st	3	Captain	$2,500 yr	Jan. 4, 1907	June 24, 1887
William F. Thompson	2 School Street pl	3	Lieutenant	2,300 "	Sept. 16, 1919	July 2, 1897
James P. Gilloghy	23 Trenton st	4	Engineer	1,900 "	Dec. 5, 1902	May 30, 1890
Joseph A. Fierling	16A Elm st	3	Assistant Engineer	1,800 "	Nov. 23, 1906	Nov. 23, 1906
Charles F. O'Brien	23 Eden st	3	Hoseman	1,800 "	Feb. 25, 1907	Feb. 25, 1907
Frank J. Sullivan	89 Henley st	4	"	1,800 "	Jan. 31, 1908	Jan. 31, 1908
William J. Mahoney	1 School Street pl	3	"	1,800 "	May 16, 1910	May 16 1910
Joseph F. Lynch	32 Summer st	3	"	1,800 "	July 10, 1912	July 10, 1912
John F. Horgan	25 Monument sq	4	"	1,800 "	Aug. 21, 1912	Aug. 21, 1912
John T. Kiley	153 Trenton st	1	"	1,800 "	Dec. 10, 1915	Dec. 10, 1915
John J. Magner	39 School st	3	"	1,800 "	April 27, 1917	April 27, 1917
Frank I. Benford	24 Monument sq	4	"	1,500 "	June 8, 1917	June 8, 1917
George F. Brady	36 Princeton st	4	"	1,500 "	Jan. 30, 1918	Jan. 30, 1918
Charles F. Dolan	84 School st	3	"	1,500 "	Feb. 1, 1920	Feb. 1, 1920

Engine Company 28.

George H. Hutchings	7 Spring Park ave	22	Captain	$2,500	yr	June	9, 1909	July	18, 1890
Thomas J. Fitzgerald	33 Oakview ter	10	Lieutenant	2,300	"	Sept.	12, 1913	Jan.	18, 1889
Daniel T. Ahern	28 Evergreen st	14	Assistant Engineer	1,800	"	Jan.	1, 1910	Jan.	1, 1910
John J. McDonald	74 South st	22	Hoseman	1,800	"	June	30, 1893	June	30, 1893
William M. Conner	47 McBride st	22	"	1,800	"	March	16, 1911	March	16, 1911
James C. Harrington	8 Sachem st	14	"	1,800	"	Feb.	16, 1912	Feb.	16, 1912
Walter P. Corbett	9 Parker Hill ave	14	"	1,500	"	April	1, 1918	April	1, 1918
Francis B. Hanron	30 Greenleaf st	7	"	1,500	"	Feb.	1, 1918	Feb.	1, 1918
John J. Simpson	33 Montebello rd	22	"	1,500	"	July	19, 1918	July	19, 1918
Christopher J. Harris	83 Woodlawn st	22	"	1,500	"	Nov.	8, 1918	Nov.	8, 1918
James J. Sullivan	107 Smith st	14	"	1,500	"	Feb.	22, 1918	Feb.	22, 1918
George T. Cunniff	24 Mt. Vernon st	11	"	1,500	"	July	22, 1919	Feb.	1, 1918
John J. Hanley	5 Clark pl	22	"	1,500	"	"	26, 1918	July	26, 1918
James Nicoll	19 Galena st	16	"	1,500	"	Feb.	1, 1918	Feb.	1, 1918

Engine Company 29.

Edward F. Doody	19 Parsons st	26	Captain	$2,500	yr	March	10 1916	Oct	15, 1886
William J. Shepard	71 Bennett st	26	Lieutenant	2,300	"	July	12, 1920	July	2, 1902
James L. McLoughlin	2 S. Cedar st	8	Engineer	1,900	"	Nov.	21, 1919	March	6, 1903
William P. Dungan	205 Everett st	26	Assistant Engineer	1,800	"	April	30, 1907	April	30, 1907
Frederick J. Cross	12 Harriet st	26	Hoseman	1,800	"	Feb.	1, 1896	Feb.	1, 1896
John L. Crimlisk	33 Champney st	26	"	1,800	"	Nov.	8, 1904	Nov.	8, 1904
John H. Bowen	200 Market st	26	"	1,800	"	July	15, 1907	July	15, 1907
Edward F. Carroll	11 Fairbanks st	26	"	1,800	"	June	26, 1908	June	26, 1908
James F. Ryan	201 Parsons st	26	"	1,800	"	July	20, 1914	July	20, 1914
Joseph G. Wirth	121 F st	10	"	1,500	"	Feb.	15, 1918	Feb.	15, 1918
Edward J. Murphy	159 D st	9	"	1,500	"	March	1, 1918	March	1, 1918
John J. O'Brien	5 Gloucester pl	6	"	1,500	"	Aug.	30, 1918	Aug.	30, 1918
Edward H. Mulvey	448 Audubon rd	8	"	1,500	"	April	11, 1919	April	11, 1919
Patrick J. Burke	11 Julian st	16	"	1,500	"	June	14, 1918	June	14, 1918
Melville G. Moore	95 Maxwell st	21	"	1,500	"	Sept.	6, 1918	Sept.	6, 1918

Engine Company 30.

Philip P. Leahy	100 Hyde Park ave	22	Captain	$2,500	yr	July	12, 1920	March	28, 1890
Bernard J. Flaherty	34 Fresno st	23	Lieutenant	2,300	"	Sept.	16, 1910	Oct.	24, 1894
Fredrick P. Fullerton	38 Perham st	23	Engineer	1,900	"	June	30, 1916	March	23, 1900
Thomas M. Curley	35 Johnson st	23	Assistant Engineer	1,800	"	April	30, 1906	April	30, 1906
Peter F. Gately	480 La Grange st	23	Hoseman	1,800	"	June	21, 1889	June	21, 1889
Patrick J. Dunn	59 Johnson st	23	"	1,800	"	Aug.	7, 1891	Aug.	7, 1891
Francis P. Walsh	93 Tyndale st	23	"	1,800	"	Sept.	7, 1906	Sept.	7, 1906
Edward P. Corrigan	21 Elmwood st	13	"	1,800	"	March	22, 1912	March	22, 1912
Warren P. Weymouth	18 Ardale st	23	"	1,500	"	Jan.	8, 1918	Jan.	8, 1918
Joseph W. Blanke	147 Boston st	11	"	1,500	"	April	1, 1918	April	1, 1918
Peter J. Burnes	3528 Washington st	22	"	1,500	"	Sept.	20, 1918	Sept.	20, 1918
Frank L. Martin	175 Gardner st	23	"	1,500	"	Jan.	12, 1920	Jan.	12, 1920
Charles N. Gardner	699 E. Sixth st	10	"	1,500	"	April	23, 1920	April	23, 1920

Engine Company 31.

Charles H. Long	3 Longfellow st	18	Captain	$2,500	yr	Sept.	1, 1916	Dec.	20, 1889
Rufus W. Clark	70 Bennington st	1	Lieutenant	2,300	"	Jan.	23, 1914	Sept.	21, 1894

Fire Department.— Continued.

Name.	Residence.	Ward.	Designation.	Compensation.	Date of Election or Appointment.	Date When First Entered Employ of City or County.
			Engine Company 31.— Concluded.			
Stephen E. O'Brien	535 Medford st	3	Engineer	$2,000 yr	April 12, 1907	April 5, 1901
Joseph A. Nelson	90 Falcon st	1	Second Engineer	1,900 "	Feb. 25, 1921	Nov. 30, 1910
William L. Foster	119 Lexington st	1	Third Engineer	1,800 "	March 16, 1911	March 16, 1911
Nathaniel H. Bowering	68 Decatur st	4	Fourth Engineer	1,500 "	Oct. 5, 1917	Oct. 5, 1917
James C. Taylor	137 Peterborough st	8	Hoseman	1,800 "	Nov. 15, 1901	Nov. 15, 1901
William S. Slauenwhite	210 Lexington st	1	"	1,800 "	March 31, 1905	March 31, 1905
Walter H. Greene	58 Princeton st	1	"	1,800 "	May 24, 1907	May 24, 1907
John F. Pettit	41 Worcester st	6	"	1,800 "	March 16, 1917	March 16, 1917
David J. Moran	6 Concord st	4	"	1,500 "	" 8, 1918	" 8, 1918
Fred H. McDermott	51 Decatur st	4	"	1,500 "	June 7, 1918	June 7, 1918
William F. Gillespie	11 Miller st	3	"	1,500 "	March 8, 1918	March 8, 1918
Anthony G. Gregorio	44 Haynes st	2	"	1,500 "	July 26, 1918	July 26, 1918
James F. McTighe	66 Rosemore rd	22	"	1,500 "	March 1, 1918	March 1, 1918
Thomas J. Donovan	4 Thornton pl	15	"	1,400 "	Oct. 5, 1920	Oct. 5, 1920
Thomas E. Morrison	9 Falcon st	1	"	1,400 "	Feb. 18, 1921	Feb. 18, 1921
			Engine Company 32.			
Mellen R. Joy	168 W. Newton st	7	Captain	$2,500 yr	Jan. 5, 1906	Feb. 24, 1888
Henry J. Kelly	84 Staniford st	5	Lieutenant	2,300 "	July 21, 1911	June 21, 1894
James H. Meehan	438 Bunker Hill st	3	Engineer	1,900 "	Dec. 21, 1900	July 10, 1894
Patrick F. McGough	49 Soley st	4	Assistant Engineer	1,800 "	Nov. 6, 1903	Nov. 6, 1903
Garfield R. LaPlante	381 Bunker Hill st	3	"	1,800 "	Dec. 8, 1905	Dec. 8, 1905
Thomas R. McConologue	164 Decatur st	4	Hoseman	1,800 "	April 30, 1906	April 30, 1906
Patrick F. Connelly	10 Princeton st	4	"	1,800 "	Sept. 17, 1912	Sept. 17, 1912
Francis L. Towle	16 Devens st	4	"	1,800 "	Feb. 24, 1913	Feb. 24, 1913
Timothy J. Guinee	55 Lexington st	4	"	1,800 "	June 30, 1913	June 30, 1913
Patrick H. J. McDevitt	28 Concord st	4	"	1,800 "	March 16, 1911	March 16, 1911
Patrick F. Cronin	10 Mill st	4	"	1,500 "	Jan. 30, 1918	Jan. 30, 1918
Cornelius J. Sullivan	10 Mystic st	3	"	1,500 "	Feb. 25, 1918	Feb. 25, 1918
Francis J. Carolan	43 Cambridge st	3	"	1,500 "	Oct. 5, 1917	Oct. 5, 1917
			Engine Company 33.			
Joseph P. Hanton	941 Boylston st	8	Captain	$2,500 yr	Jan. 2, 1920	Feb. 10, 1899
George W. Darling	17 Harold st	16	Lieutenant	2,300 "	" 31, 1913	Jan. 19, 1900
Joseph H. Barry	38 Neptune rd	1	Engineer	1,900 "	Sept. 20, 1918	May 11, 1906
Michael J. McGonagle	15 Blake st	24	Assistant Engineer	1,800 "	May 16, 1910	" 16, 1910
John M. Cook	45 Woodville st	12	Hoseman	1,800 "	April 15, 1901	April 15, 1901
Louis H. Boudreau	77 Surrey st	26	"	1,800 "	Dec. 31, 1897	Dec. 31, 1897
John J. Gleason	11 Langley rd	25	"	1,800 "	Nov. 2, 1903	Nov. 2, 1903
John J. Driscoll	75 Leicester st	26	"	1,800 "	May 26, 1905	May 26, 1905
Charles C. Shepard	10 Quint ave	25	"	1,800 "	Dec. 8, 1905	Dec. 8, 1905

John J. Sheehan	98 Etna st	26	"		1,800 "	Oct. 7, 1907	Oct. 7, 1907
Henry M. Wheeler	42 Julian st	17	"		1,800 "	March 30, 1917	March 30, 1917
Henry J. Welz	20 New Heath st	15	"		1,500 "	Jan. 30, 1918	Jan. 30, 1918
Thomas S. Walsh	29 Wigglesworth st	14	"		1,500 "	" 30, 1918	" 30, 1918
Herbert D. Gilman	3 Hamlet st	11	"		1,500 "	June 7, 1918	June 7, 1918

Engine Company 34.

Thomas H. Andreoli	23 Falkland ter	26	Captain		$2,500 yr	Jan. 10, 1919	July 17, 1896
Joseph W. Shea	240 Washington st	25	Lieutenant		2,300 "	Sept. 16, 1910	Feb. 6, 1903
Philip Carrigan	74 Antwerp st	26	Engineer		1,900 "	Oct. 9, 1903	March 18, 1891
Joseph L. Bannon	6 Barstow st	25	Assistant Engineer		1,800 "	July 13, 1906	July 13, 1906
John J. Riley	11 Raymond st	26	Hoseman		1,800 "	Nov. 3, 1888	Nov. 3, 1888
Francis H. Campbell	241 Cambridge st	26	"		1,800 "	Feb. 21, 1898	Feb. 21, 1898
Walter C. Stickney	48 Waverly st	26	"		1,800 "	Jan. 31, 1913	Jan. 31, 1913
George H. Morris	37 Linden st	25	"		1,800 "	" 9, 1914	" 9, 1914
Chester J. Melanson	22 Bradbury st	26	"		1,500 "	July 26, 1918	July 26, 1918
Daniel J. Sullivan	60 Harriet st	26	"		1,500 "	April 1, 1918	April 1, 1918
Michael E. Sheehan	291 W. Broadway	9	"		1,500 "	Jan. 12, 1920	Jan. 12, 1920
Harold B. Bannon	57 Dustin st	25	"		1,500 "	Aug. 31, 1917	Aug. 31, 1917
Patrick E. Collins	5 Linwood pl	3	"		1,400 "	Sept. 3, 1920	Sept. 3, 1920

Engine Company 36.

Ernest O. Haines	4 Dalrymple st	15	Captain		$2,500 yr	Feb. 13, 1920	June 22, 1894
Thomas F. Quigley	26 Monument st	4	Lieutenant		2,300 "	March 1, 1907	Dec. 14, 1888
John Cullen	5 Lyndeboro st	3	Engineer		1,900 "	Jan. 18, 1907	May 24, 1895
Richard J. McLaughlin	26 Auburn st	3	Assistant Engineer		1,800 "	" 10, 1898	Jan. 10, 1898
John H. Barutio	1 Tremont st	4	Hoseman		1,800 "	Nov. 19, 1886	Nov. 19, 1886
John F. Murphy	26 Tremont st	4	"		1,800 "	April 18, 1904	April 18, 1904
John J. McDermott	12 Tufts st	4	"		1,800 "	Jan. 11, 1907	Jan. 11, 1907
Bernard J. Farren	32 Summer st	3	"		1,800 "	Nov. 22, 1907	Nov. 22, 1907
Owen J. Gallagher	8 Carney st	3	"		1,800 "	" 1, 1912	" 1, 1912
Alexander F. Smith	4 Mt. Vernon st	4	"		1,800 "	April 14, 1913	April 14, 1913
Daniel J. Sheehan	7 Russell st	3	"		1,800 "	May 11, 1917	May 11, 1917
Daniel A. Gill	62 Lexington st	4	"		1,500 "	Jan. 11, 1918	Jan. 11, 1918
Webster F. Copithorne	99 Bowdoin ave	19	"		1,500 "	Feb. 1, 1918	Feb. 1, 1918
John J. Madigan	9 Polk st	3	"		1,500 "	March 8, 1918	March 8, 1918

Engine Company 37.

Dennis Driscoll	76 Regent st	13	Captain		$2,500 yr	Aug. 22, 1913	April 17, 1896
George P. Smith	10 Parker Hill ave	14	Lieutenant		2,300 "	" 10, 1917	May 12, 1899
Patrick W. Lynch	318 Longwood ave	14	Engineer		1,900 "	Oct. 28, 1904	Jan. 4, 1895
Thomas E. Cuddihy	25 Brown ave	23	Assistant Engineer		1,800 "	Nov. 5, 1906	Nov. 5, 1906
Tracy O. Littlehale	191 W. Brookline st	7	Hoseman		1,800 "	June 25, 1900	June 25, 1900
Edward A. Whalen	11 Wait st	14	"		1,800 "	Jan. 7, 1903	Jan. 7, 1903
William H. O'Dea	777 Huntington ave	14	"		1,800 "	March 31, 1905	March 31, 1905
Thomas F. Ryder	45 St. Albans rd	14	"		1,800 "	Dec. 8, 1905	Dec. 8, 1905
Daniel W. O'Leary	34 Winship st	25	"		1,800 "	Nov. 5, 1906	Nov. 5, 1906
John J. Devine	29 Blake st	24	"		1,800 "	Jan. 3, 1911	Jan. 3, 1911
Laurence F. Moran	158 Heath st	14	"		1,800 "	Dec. 22, 1911	Dec. 22, 1911
Leo Halder	41 St. Albans rd	14	"		1,800 "	Feb. 6, 1912	Feb. 6, 1912
Robert E. Kelley	139 Hampden st	12	"		1,500 "	July 19, 1918	July 19, 1918
Cornelius Noonan	20 Ray st	16	"		1,500 "	June 21, 1918	June 21, 1918

Fire Department.— Continued.

Name.	Residence.	Ward.	Designation.	Compensation.	Date of Election or Appointment.	Date When First Entered Employ of City or County.
			Engine Company 38 and 39.			
John E. Redman	43 Webster st	25	Captain	$2,500 yr	July 12, 1920	Dec. 20, 1889
Michael F. Minehan	46 Sturbridge st	21	Lieutenant	2,300 "	Oct. 2, 1917	March 10, 1899
Walter Davey	80 Carroll st	23	"	2,300 "	March 1, 1918	Dec. 24, 1897
Henry S. Marden	8 Puritan ave	18	Engineer	1,900 "	June 30, 1916	June 29, 1903
Fred T. Dyer	63 Brighton ave	25	"	1,900 "	Sept. 26, 1919	July 20, 1895
William J. Linskey	78 Loring st	24	Assistant Engineer	1,800 "	April 30, 1906	April 30, 1906
William R. Boyd	148 Minot st	20	"	1,800 "	June 29, 1906	June 29, 1906
George H. Hine	21 Mayhew st	11	Hoseman	1,800 "	Nov. 18, 1899	Nov. 18, 1899
John J. Whalen	30 Kenton rd	22	"	1,800 "	Feb. 26, 1904	Feb. 26, 1904
John J. Lombard	801 E. Fifth st	10	"	1,800 "	Dec. 8, 1905	Dec. 8, 1905
James J. McKinney	9 Shannon st	26	"	1,800 "	Aug. 4, 1909	March 9, 1906
William J. Johnson	460 E. Eighth st	10	"	1,800 "	May 14, 1906	May 14, 1906
John J. Dunbar	50 Crescent ave	11	"	1,800 "	Dec. 18, 1908	Dec. 18, 1908
Howard M. Dolbeare	25 Garfield ave	24	"	1,800 "	March 16, 1911	March 16, 1911
Patrick J. Mahoney	22 Rowell st	17	"	1,800 "	Nov. 1, 1912	Nov. 1, 1912
Frank P. Toland	12 Medford st	4	"	1,800 "	May 9, 1913	May 9, 1913
Paul J. Howard	44 Crescent ave	11	"	1,800 "	Aug. 29, 1913	Aug. 29, 1913
John J. Graney	14 Willis st	11	"	1,800 "	Sept. 29, 1916	Sept. 29, 1916
Francis P. Donahue	420 E. Sixth st	10	"	1,500 "	Oct. 5, 1917	Oct. 5, 1917
William H. Loughlin	259 E st	9	"	1,500 "	Dec. 14, 1917	Dec. 14, 1917
Charles H. Sampson	14 Pearl st	3	"	1,500 "	Feb. 1, 1918	Feb. 1, 1918
John B McDonald	524 E. Eighth st	10	"	1,500 "	April 1, 1918	April 1, 1918
William A. Fallon	17 Marion st	3	"	1,500 "	" 1, 1918	" 1, 1918
Cornelius J. Toomey	282 E. Ninth st	11	"	1,500 "	" 12, 1918	" 12, 1918
Lawrence M. Cavanagh	21 Hancock st	17	"	1,500 "	June 7, 1918	June 7, 1918
Timothy F. Galvin	608 E. Second st	9	"	1,500 "	" 14, 1918	" 14, 1918
			Engine Company 40.			
Thomas J. Lannary	137 Belgrade st	23	Captain	$2,500 yr	April 10, 1903	Oct. 15, 1886
Charles Ingersoll	45 Adams st	17	Lieutenant	2,300 "	July 12, 1920	March 2, 1901
Daniel M. Cranitch	37 W. Eagle st	1	Engineer	1,900 "	Jan. 11, 1901	Dec. 20, 1889
Edward J. Haley	15 Neptune rd	1	Assistant Engineer	1,800 "	Oct. 16, 1909	Oct. 16, 1909
Peter J. Dunn	33 Condor st	1	Hoseman	1,800 "	April 14, 1905	April 14, 1905
Frederick L. Hynes	746 Bennington st	1	"	1,800 "	" 6, 1909	" 6, 1909
John F. McPhee	278 Bunker Hill st	3	"	1,800 "	Feb. 6, 1912	Feb. 6, 1912
John J. Barry	437 Meridian st	1	"	1,800 "	" 24, 1913	" 24, 1913
William M. Phelan	15 Neptune rd	1	"	1,800 "	July 11, 1913	July 11, 1913
John J. Ainsworth	271 Lamartine st	22	"	1,800 "	Dec. 31, 1915	Dec. 31, 1915
William J. Forster	28 Trenton st	1	"	1,800 "	April 27, 1917	April 27, 1917
Cornelius J. O'Brien, Jr	54 Chestnut st	4	"	1,500 "	Oct. 19, 1917	Oct. 19, 1917

George E. Clemens	481 Sumner st	2	"		1,500 "	March	15, 1918	March	15, 1918
John J. Dwyer	544 Saratoga st	1	"		1,500 "	June	21, 1918	June	21, 1918

Engine Company 41.

Gustavus H. Nichols	76 Brighton ave	25	Captain		$2,500 yr	April	9, 1909	Oct.	15, 1882
Charles A. Fernald	5 Harvard ter	25	Lieutenant		2,300 "	Sept.	16, 1910	Feb.	1, 1896
John B. McKay	7 Webster st	25	Engineer		1,900 "	Aug.	21, 1903	Sept.	10, 1877
John L. Geary	656 Washington st	26	Assistant Engineer		1,800 "	Oct.	5, 1909	Oct.	5, 1909
Bernard F. McNamara	671 Washington st	26	Hoseman		1,800 "	"	14, 1903	"	14, 1903
Bernard Turley	57 Fairbanks st	26	"		1,800 "	Jan.	1, 1910	Jan.	1, 1910
James J. Devaney	302 Western ave	26	"		1,500 "	Feb.	1, 1918	Feb.	1, 1918
William F. Sweeney	39 Cobden st	15	"		1,500 "	June	7, 1918	June	7, 1918
Joseph J. Flynn	22 Hooker st	26	"		1,500 "	"	14, 1918	"	14, 1918
John J. Neville	54 S. Huntington ave	13	"		1,500 "	"	21, 1918	"	21, 1918
Arthur J. Short	66 Maple st	26	"		1,500 "	Sept.	20, 1918	Sept.	20, 1918
Joseph W. Griffin	7 Tip Top st	26	"		1,500 "	Oct.	18, 1918	Oct.	18, 1918
William J. Cooney	724 E. Third st	10	"		1,500 "	Aug.	25, 1919	Aug.	25, 1919
Henry S. Franz	90 Vernon st	19	"		1,500 "	Jan.	12, 1920	Jan.	12, 1920
Ferd T. Willett	26 Harvard st	20	Probationer		1,400 "	Feb.	18, 1921	Feb.	18, 1921

Engine Company 42.

John P. Murray	12 Kerwin st	19	Captaln		$2,500 yr	Oct.	3, 1913	Aug.	9, 1893
Charles F. McFarlane	10 Bird st	17	Lieutenant		2,300 "	Feb.	13, 1920	April	2, 1896
Francis W. Sweeney	7 Stockton st	21	Engineer		1,900 "	June	19, 1903	May	24, 1889
Thomas J. Lacey	44 Newbern st	22	Assistant Engineer		1,800 "	"	24, 1901	June	24, 1901
William F. Donovan	30 Oakview ter	15	Hoseman		1,800 "	March	2, 1900	March	2, 1900
John D. J. Downey	16 Weld Hill st	22	"		1,800 "	June	14, 1907	June	14, 1907
Arthur A. Nixon	43 Iffley rd	22	"		1,800 "	"	9, 1909	"	9, 1909
Francis W. Kelley	103 Aldrich st	23	"		1,800 "	July	10, 1912	July	10, 1912
James J. Grady	38 Cobden st	15	"		1,800 "	Feb.	24, 1913	Feb.	24 1913
Thomas J. Glennon	28 Custer st	22	"		1,800 "	April	14, 1913	April	14, 1913
John Dacey	7 Bartlett st	13	"		1,500 "	Aug.	31, 1917	Aug.	31, 1917
William E. Dolan	3835 Washington st	22	"		1,500 "	Jan.	30, 1918	Jan.	30, 1918
James D. Driscoll	4 Valentine st	15	"		1,500 "	March	8, 1918	March	8, 1918
George H. Hassett	2928 Washington st	15	"		1,500 "	Aug.	16, 1918	Aug.	16, 1918

Engine Company 43.

Victor H. Richer	19 Leroy st	18	Captain		$2,500 yr	Jan.	31, 1914	May	7, 1897
John McCarthy	30 Bellflower st	11	Lieutenant		2,300 "	Dec.	13, 1912	Nov.	11, 1892
William J. Foster, Jr	162 Chelsea st	4	Engineer		1,900 "	Nov.	15, 1918	July	9, 1904
Charles B. Lynch	349 Columbia rd	17	Assistant Engineer		1,800 "	Oct.	18, 1912	Oct.	18, 1912
Francis C. Shannon	195 D st	9	Hoseman		1,800 "	Sept.	7, 1900	Sept.	7, 1900
Joseph F. Coleman	85 Neponset ave	20	"		1,800 "	Dec.	8, 1905	Dec.	8, 1905
Michael L. Hickey	19 Locust st	11	"		1,800 "	"	4, 1903	"	4, 1903
John J. Ryan	12 Newport st	11	"		1,800 "	Sept.	29, 1916	Sept.	29, 1916
John Sweeney	28 Crescent ave	11	"		1,500 "	April	5, 1918	April	5, 1918
Michael J. Riley	243 W. Fifth st	9	"		1,500 "	June	21, 1918	June	21, 1918
William R. Walker	90 P st	10	"		1,500 "	"	7, 1918	"	7, 1918
Thomas A. O'Mara	581 E. Eighth st	10	"		1,500 "	July	12, 1918	July	12, 1918
John J. Frazier	528 E. Sixth st	10	"		1,500 "	Sept.	20, 1918	Sept.	20, 1918
Joseph F. Joaquim	174 H st	10	"		1,500 "	"	27, 1918	"	27, 1918
William B. Coughlan	158 O st	10	"		1,500 "	April	11, 1919	April	11,1919

Fire Department.— Continued.

Name.	Residence.	Ward.	Designation.	Compensation.	Date of Election or Appointment.	Date When First Entered Employ of City or County.
			Engine Company 44.			
Walter S. Eaton	21 Dorset st	11	Captain	$2,500 yr	Oct. 14, 1909	July 31, 1891
George J. Baumeister	33 Mayhew st	11	Lieutenant	2,300 "	April 19, 1918	Feb. 11, 1898
Henry D. Marsh	54 Putnam st	1	First Engineer	2,000 "	" 23, 1920	April 7, 1907
Stephen McGinley	271 Princeton st	1	Second Engineer	1,900 "	" 23, 1920	Oct. 15, 1909
Maurice A. Daly	24 Faxon st	1	Third Engineer	1,800 "	Oct. 14, 1909	" 14, 1909
David J. Lamie	146 London st	1	Fourth Engineer	1,800 "	April 29, 1914	April 29, 1914
Coleman N. Flaherty	66 Telegraph st	10	Fifth Engineer	1,800 "	June 1, 1920	June 1, 1920
Thomas R. O'Brien	24 Sullivan st	4	Hoseman	1,800 "	May 18, 1908	May 18, 1908
John W. Huskins	96 Clarkson st	18	"	1,800 "	Oct. 22, 1909	Oct. 22, 1909
Lester N. Robinson	68 Concord st	6	"	1,800 "	Nov. 15, 1912	Nov. 15, 1912
Michael J. Foley	34 Emerson st	9	"	1,800 "	Jan. 9, 1914	Jan. 9, 1914
John D. McDonough	108 Marine rd	10	"	1,800 "	April 23, 1915	April 23, 1915
Alfred E. Smith	159 Bowdoin st	18	"	1,500 "	July 27, 1917	July 27, 1917
Bernard J. Mullen	19 Telegraph st	10	"	1,500 "	March 1, 1918	March 1, 1918
Joseph A. Shea	8 Hamlin st	10	"	1,500 "	June 14, 1918	June 14, 1918
Michael L. Conley	576 E. Third st	9	"	1,500 "	" 21, 1918	" 21, 1918
John J. Francis	805 E. Fourth st	10	"	1,500 "	July 26, 1918	July 26, 1918
John F. Sullivan	663 E. Seventh st	10	"	1,500 "	Aug. 16, 1918	Aug. 16, 1918
Edward F. Macomber	11 Gates st	10	"	1,500 "	Sept. 27, 1918	Sept. 27, 1918
Charles C. McNamara	17 Neptune rd	1	"	1,500 "	Feb. 25, 1918	Feb. 25, 1918
Coleman B. Norton	184 L st	10	"	1,500 "	April 11, 1919	April 11, 1919
			Engine Company 45.			
Fred W. Battis	53 Oak st	24	Captain	$2,500 yr	March 12, 1915	March 1, 1886
William Hart	34 Speedwell st	18	"	2,500 "	Nov. 7, 1919	May 7, 1897
John H. Johnson	65 Selwyn st	23	Lieutenant	2,300 "	Oct. 2, 1917	March 23, 1900
Thomas F. Hedrington	47 Cohasset st	23	Engineer	1,900 "	May 31, 1895	Jan. 13, 1888
Timothy F. Sullivan	27 Ashland st	23	Hoseman	1,800 "	Nov. 7, 1902	Nov. 7, 1902
Joseph J. Cunningham	75 Congreve st	23	"	1,800 "	June 22, 1892	June 22, 1892
Patrick J. Darcy	15 Farquhar st	23	"	1,800 "	Oct. 31, 1902	Oct. 31, 1902
Bartholomew J. Dowd	15 Johnswood rd	23	"	1,800 "	" 16, 1906	" 16, 1906
Patrick J. Smith	67 Bradfield ave	23	"	1,800 "	June 9, 1909	June 9, 1909
Thomas F. McGowan	269 Heath st	14	"	1,800 "	Jan. 1, 1910	Jan. 1, 1910
James A. Cronin	1471 Centre st	23	"	1,800 "	Sept. 30, 1910	Sept. 30, 1910
Frederick D. MacNeill	9 Moraine st	22	"	1,500 "	April 12, 1918	April 12, 1918
John F. Cox	121 Belgrade ave	23	"	1,500 "	June 21, 1918	June 21, 1918
Thomas F. Dolan	20 Rosemary st	22	"	1,400 "	Oct. 22, 1920	Oct. 22, 1920
Michael J. Maher	47 Garden st	5	"	1,400 "	April 22, 1921	April 22, 1921

Engine Company 46.

Harry M. Hebard	98 Babson st	21	Captain	$2,500 yr	July	14, 1911	July	17, 1891
James F. O'Connell	5 King st	20	Lieutenant	2,300 "	Oct.	30, 1908	Sept.	12, 1890
Francis Dolan	36 Newhall ave	20	Engineer	1,900 "	"	9, 1903	Aug.	5, 1892
Frank E. Merrill	62 River st	21	Assistant Engineer	1,800 "	March	2, 1900	March	2, 1900
Ebenezer H. Wheelock	25 Templeton st	20	Hoseman	1,800 "	July	29, 1880	July	29, 1880
William J. McCarthy	46 Burt st	21	"	1,800 "	Jan.	1, 1910	Jan.	1, 1910
Kerin L. Shaughnessy	113 Templeton st	20	"	1,800 "	Dec.	16, 1912	Dec.	16, 1912
Thomas H. Kelley, Jr.	47 King st	20	"	1,800 "	June	30, 1913	June	30, 1913
Bernard Hoppe	40 Oakwood st	21	"	1,800 "	Feb.	18, 1916	Feb.	18, 1916
William L. Lane	62 Bailey st	21	"	1,500 "	Dec.	28, 1917	Dec.	28, 1917
Clarence A. Thompson	260 Westville st	18	"	1,500 "	Jan.	25, 1918	Jan.	25, 1918
Thomas J. Mullen	8 Odgen st	21	"	1,500 "	Feb.	15, 1918	Feb.	15, 1918
James A. Brown	79 Sydney st	17	"	1,500 "	Sept.	20, 1918	Sept.	20, 1918
Joseph P. Shea	1060 Dorchester ave	17	"	1,500 "	"	20, 1918	"	20, 1918
Owen T. Norton	21 Levant st	18	"	1,500 "	April	11, 1919	April	11, 1919

Engine Company 47.

John Williams	885 Broadway	10	Captain	$2,500 yr	July	12, 1920	Aug.	27, 1892
Robert A. Nugent	815 Saratoga st	1	Lieutenant	2,300 "	Dec.	18, 1909	June	23, 1905
Daniel J. Gibbons	408 Bennington st	1	First Engineer	2,000 "	May	8, 1914	July	22, 1904
Joseph P. Murphy	1064 Bennington st	1	Second Engineer	1,900 "	Aug.	2, 1918	Oct.	14, 1909
Charles R. Maclauchlan	1004 Bennington st	1	Third Engineer	1,800 "	Dec.	12, 1910	Dec.	12, 1910
Edward F. Trainor	423 Saratoga st	1	Fourth Engineer	1,400 "	Oct.	13, 1920	Oct.	13, 1920
Francis A. Nugent	81 Riverview st	23	Hoseman	1,800 "	"	14, 1909	"	14, 1909
Walter C. Landry	29 Orient ave	1	"	1,800 "	March	15, 1911	March	15, 1911
John E. Lorway	8 Pratt st	25	"	1,800 "	"	22, 1912	"	22, 1912
William F. Guenthner	39 Emerson st	9	"	1,500 "	June	14, 1918	June	14, 1918
George F. Kilduff	71 Centre st	15	"	1,500 "	"	21, 1918	"	21, 1918
Daniel F. O'Connell	214 Saratoga st	2	"	1,500 "	July	26, 1918	July	26, 1918
Thomas B. Maguire	458 Saratoga st	1	"	1,500 "	"	22, 1919	"	22, 1919
John F. Riley	1385 Dorchester ave	18	"	1,500 "	"	22, 1919	"	22, 1919
Joseph B. Nealon	123 Pinckney st	11	"	1,500 "	Jan.	12, 1920	May	10, 1917
Richard N. McDonough	190 W. Fifth st	9	"	1,500 "	Feb.	13, 1920	Feb.	13, 1920
Michael F. Begley	404 Saratoga st	2	Probationer	1,400 "	Dec.	31, 1920	Dec.	31, 1920
James H. Curran	100 Everett st	2	"	1,400 "	Feb.	18, 1921	Feb.	18, 1921

Engine Company 48.

Michael F. Silva	103 West st	24	Captain	$2,500 yr	March	12, 1915	Oct.	4, 1895
Frank L. Lyons	984 Washington st	21	Lieutenant	2,300 "	Jan.	2, 1920	Aug.	17, 1900
James F. Mulhern	57 Sycamore st	23	Engineer	1,900 "	May	16, 1910	Nov.	4, 1894
Paul C. Rodd	107 Arlington st	24	Assistant Engineer	1,500 "	June	21, 1918	June	21, 1918
Charles J. Foley	39 Webster st	24	Senior Hoseman	1,800 "	Dec.	4, 1903	Dec.	4, 1903
Archibald W. Cochrane	25 Wyman st	15	Hoseman	1,800 "	Jan.	1, 1912	Jan.	1, 1912
Daniel Gill	219 South st	22	"	1,800 "	Nov.	3, 1913	Nov.	3, 1913
John J. Corcoran	299 E. Eighth st	11	"	1,500 "	March	8, 1918	March	8, 1918
Walter E. Weston	14 Pierce st	24	"	1,500 "	Oct.	18, 1918	Oct.	18, 1918
Atherston Y. Hipson	117 Arlington st	24	"	1,500 "	Jan.	12, 1920	Jan.	12, 1920
Arthur C. Carnes	388 Geneva ave	18	"	1,500 "	April	23, 1920	April	23, 1920
Percy L. Richardson	170 Walnut ave	16	"	1,500 "	"	23, 1920	"	23, 1920
Francis H. Kearney	15 Holden st	11	"	1,400 "	Oct.	11, 1920	Oct.	11, 1920
David F. Watkins	460 Washington st	25	"	1,400 "	"	22, 1920	"	22, 1920

Fire Department.— Continued.

Name.	Residence.	Ward.	Designation.	Compensation.	Date of Election or Appointment.	Date When First Entered Employ of City or County.
			Engine Company 49.			
Thomas F. Ryan	1081 Dorchester ave	17	Lieutenant	$2,300 yr	Jan. 7, 1921	May 26, 1905
Daniel J. Wallace	14 Stark ave	24	Hoseman	1,800 "	" 2, 1905	Jan. 2, 1905
William J. Conley	99 Readville st	24	"	1,800 "	" 1, 1912	" 1, 1912
Michael E. Fallon	43 Williams ave	24	"	1,800 "	March 22, 1912	March 22, 1912
John T. J. Cronin	104 Rowe st	23	"	1,800 "	Oct. 18, 1912	Oct. 18, 1912
Ernest G. Learson	18 Water st	24	"	1,500 "	March 1, 1918	March 1, 1918
James J. Sreenan	18 Water st	24	"	1,500 "	April 11, 1919	April 11, 1919
Thomas F. Lydon	3041 Washington st	15	"	1,400 "	Sept. 3, 1920	Sept. 3, 1920
Edward E. Hall	162 Ballou ave	21	"	1,400 "	Oct. 11, 1920	Oct. 11, 1920
			Engine Company 50.			
Philip A. Tague	310 Bunker Hill st	3	Captain	$2,500 yr	Oct. 2, 1917	Dec. 20, 1895
William F. Heldt	445 Meridian st	1	Lieutenant	2,300 "	Aug. 10, 1917	Feb. 10, 1899
John F. McDonough	6 N. Mead st	3	Engineer	1,900 "	Dec. 29, 1916	July 15, 1904
Joseph G. Smith	103½ High st	3	Hoseman	1,800 "	Sept. 28, 1911	Sept. 28, 1911
Hugh J. Goodfellow	9 Cedar st	4	"	1,800 "	Oct. 9, 1903	Oct. 9, 1903
Alexander McDonald	47 Rutherford ave	4	"	1,800 "	April 30, 1906	April 30, 1906
Michael J. McLaughlin	103½ High st	3	"	1,800 "	June 30, 1913	June 30, 1913
Joseph E. Kelley	37 Soley st	4	"	1,800 "	Feb. 18, 1916	Feb. 18, 1916
John J. Ritchie	10½ Common st	5	"	1,800 "	June 30, 1916	June 30, 1916
Joseph P. Newman	117 Baldwin st	3	"	1,800 "	Jan. 5, 1917	Jan. 5, 1917
John E. Doherty	4 Woods pl	3	"	1,500 "	March 15, 1918	March 15, 1918
John H. Agnew	79 Decatur st	4	"	1,500 "	June 7, 1918	June 7, 1918
Thomas W. Cooke	38 Walker st	3	"	1,500 "	" 21, 1918	" 21, 1918
Joseph F. Wallace	79 High st	3	"	1,500 "	Sept. 27, 1918	Sept. 27, 1918
Timothy P. Callahan	31 Washington st	4	"	1,500 "	Feb. 1, 1918	Feb. 1, 1918
			Engine Company 51.			
Joseph M. Ferreira	11 Mapleton st	26	Lieutenant	$2,300 yr	Dec. 29, 1916	April 23, 1900
Reuben J. Brough	22 Auburn st	3	Engineer	1,900 "	Oct. 8, 1920	May 16, 1910
George H. Acres	97 Academy Hill rd	25	Hoseman	1,800 "	April 9, 1894	April 9, 1894
Edward F. Featherston	35 Sparhawk st	26	"	1,800 "	Aug. 31, 1903	Aug. 31, 1903
William A. Hughes	56 Mozart st	15	"	1,800 "	Nov. 10, 1916	Nov. 10, 1916
James A. Kennedy	10 Riverdale st	26	"	1,800 "	Feb. 23, 1917	Feb. 23, 1917
Walter J. Doody	54 Montfern ave	26	"	1,500 "	June 8, 1917	June 8, 1917
John P. Burke	64 Hano st	25	"	1,500 "	Jan. 30, 1918	Jan. 30, 1918
James J. Burton	308 Washington st	25	"	1,500 "	Feb. 1, 1918	Feb. 1, 1918
Walter W. Corwin	8 Sever st	3	"	1,500 "	April 12, 1918	April 12, 1918
Henry D. Walsh	32 Harriet st	26	"	1,500 "	June 21, 1918	June 21, 1918

Ladder Company 1.

Patrick J. Laffey	302 Summit ave	25	Captain	$2,500	yr	July	12, 1920	April	17, 1896
George F. Doyle	803 Parker st	14	Lieutenant	2,300	"	April	23, 1917	Aug.	27, 1895
Patrick J. Doherty	3252 Washington st	22	Ladderman	1,800	"	Aug.	10, 1900	"	10, 1900
Patrick T. Buckley	20 Peverell st	17	"	1,800	"	Nov.	15, 1901	Nov.	15, 1901
Pillsbury C. Fickett	51 Neptune rd	1	"	1,800	"	Jan.	22, 1902	Jan.	22, 1902
Dennis M. Condon	312 Bunker Hill st	3	"	1,800	"	June	30, 1905	June	30, 1905
Martin J. Callahan	157 O st	10	"	1,800	"	Sept.	30, 1910	Sept.	30, 1910
John J. Buckley	17 Mt. Vernon st	4	"	1,800	"	May	3, 1911	May	3, 1911
Walter C. Glynn	44 Bellevue st	18	"	1,800	"	June	30, 1913	June	30, 1913
John J. Leary	3 Bartlett st	4	"	1,800	"	Nov.	3, 1913	Nov.	3, 1913
Lawrence J. Harvey	11 Polk st	3	"	1,800	"	Feb.	23, 1917	Feb.	23, 1917
Phillip J. Bradley	2 Wistar pl	3	"	1,800	"	March	30, 1917	March	30, 1917
Maurice J. Buckley	379 Main st	3	"	1,500	"	Feb.	15, 1918	Feb.	15, 1918
Frederick J. Russell	58 Nashua st	5	"	1,500	"	June	14, 1918	June	14, 1918
John L. Morrison	56 Mozart st	14	"	1,500	"	"	21, 1918	"	21, 1918

Ladder Company 2.

Edward McDonough	37 Soley st	4	Captain	$2,500	yr	Jan.	7, 1921	Feb.	6, 1903
James Gavagan	222 W. Fifth st	9	Lieutenant	2,300	"	July	12, 1920	Aug.	16, 1897
Freeman J. Wagner	41 Condor st	1	Ladderman	1,800	"	June	24, 1907	June	24, 1907
John J. Blakely	6 Cordis st	3	"	1,800	"	Jan.	22, 1908	Jan.	22, 1908
John J. McGlinchey	2 Tremont st	4	"	1,800	"	Feb.	2, 1912	Feb.	2, 1912
Richard T. Parrell	57 Neptune rd	1	"	1,800	"	Oct.	18, 1912	Oct.	18, 1912
Eugene J. Doherty	36 King st	20	"	1,800	"	Aug.	7, 1914	Aug.	7, 1914
James J. Eagan	417 Meridian st	1	"	1,800	"	July	20, 1914	July	20, 1914
Edward M. Doherty	39 Washington st	4	"	1,500	"	June	8, 1917	Jnue	8, 1917
Frederick W. Robinson	143 Meridian st	2	"	1,500	"	Dec.	28, 1917	Dec.	28, 1917
John W. McDonald	17 Emmons st	2	"	1,500	"	Jan.	18, 1918	Jan.	18, 1918
Frederick W. Godbold	11 Princeton st	2	"	1,500	"	April	1, 1918	April	1, 1918
Edward G. Gillespie	11 Miller st	3	"	1,500	"	July	19, 1918	July	19, 1918
John J. F. Boyle	43 Wordsworth st	1	"	1,500	"	April	12, 1918	April	12, 1918

Ladder Company 3.

Frederick F. Leary	56 Francis st	14	Captain	$2,500	yr	Jan.	31, 1914	Feb.	15, 1893
Daniel I. Bell	26 Vinson st	20	Lieutenant	2,300	"	April	7, 1917	Jan.	14, 1901
Patrick J. Malone	3 Alpine st	13	Ladderman	1,800	"	Aug.	2, 1893	Aug.	2, 1893
William A. Gavin	66 Westland ave	7	"	1,800	"	Feb.	12, 1901	Feb.	12, 1901
Michael T. Barrett	85 Alexander st	17	"	1,800	"	May	18, 1908	May	18, 1908
George F. Frazier	219 L st	10	"	1,800	"	Sept.	3, 1909	Sept.	3, 1909
Moses J. Kinsella	10 Kingsdale st	19	"	1,800	"	Feb.	16, 1912	Feb.	16, 1912
Lawrence J. Sweeney	33 Neptune rd	1	"	1,800	"	April	14, 1913	April	14, 1913
Nicholas Vogel, Jr	446 E. Sixth st	10	"	1,500	"	Oct.	18, 1917	Oct.	18, 1917
Patrick H. Carr	285 W. Fifth st	10	"	1,500	"	Feb.	1, 1918	Feb.	1, 1918
William J. Buckley	6 Linwood st	15	"	1,500	"	April	5, 1918	April	5, 1918
John E. Baldwin	15 Lincoln st	3	"	1,500	"	"	1, 1918	"	1, 1918
Jacob Morris	10 Richfield st	18	"	1,500	"	Aug.	30, 1918	Aug.	30, 1918
William J. Crowley	6 Dever st	18	"	1,500	"	Jan.	30, 1918	Jan.	30, 1918

Fire Department.— Continued.

Name.	Residence.	Ward.	Designation.	Compensation.	Date of Election or Appointment.	Date When First Entered Employ of City or County.
			Ladder Company 4.			
Charles T. Farren	19 Fenwood rd	14	Captain	$2,500 yr	July 14, 1911	Aug. 4, 1894
Ivon P. Mahoney	84 Marine rd	10	Lieutenant	2,300 "	" 12, 1918	Nov. 15, 1901
William J. Kelley	292 Eustis st	12	Ladderman	1,800 "	June 10, 1903	June 10, 1903
John J. Collins	58 Fairmount st	21	"	1,800 "	Feb. 22, 1907	Feb. 22, 1907
Joseph F. Rorke	19 Adams st	12	"	1,800 "	Oct. 25, 1907	Oct. 25, 1907
David H. Toomey	74 Eustis st	12	"	1,800 "	May 18, 1908	May 18, 1908
Coleman C. Curran	89 Homes ave	18	"	1,800 "	Nov. 28, 1910	Nov. 28, 1910
Joseph A. Hayner	38 Atherton st	15	"	1,800 "	May 3, 1911	May 3, 1911
Michael P. Dempsey	103 Moreland st	12	"	1,800 "	Dec. 22, 1911	Dec. 22, 1911
William J. Kelley	74 Eustis st	12	"	1,800 "	July 2, 1915	July 2, 1915
Thomas F. Kilduff	35 Patten st	22	"	1,800 "	April 5, 1916	April 5, 1916
Frank A. Agnew	24 Sheffield rd	23	"	1,800 "	Feb. 23, 1917	Feb. 23, 1917
James P. McGuinness	105 Moreland st	12	"	1,500 "	Dec. 28, 1917	Dec. 28, 1917
George J. Finch	258 Harrison ave	5	"	1,500 "	Jan. 30, 1918	Jan. 30, 1918
Richard P. Duffley	44 Payson ave	18	"	1,500 "	June 14, 1918	June 14, 1918
			Ladder Company 5.			
Florence Donahue	27 Hilton st	24	Captain	$2,500 yr	July 26, 1918	May 18, 1891
Martin F. Conley	25 Harbor View st	11	Lieutenant	2,300 "	April 14, 1909	Jan. 4, 1895
Charles E. Hudson	266 Neponset ave	20	Ladderman	1,800 "	Aug. 31, 1903	Aug. 31, 1903
Dennis J. Noonan	289 W. Fifth st	10	"	1,800 "	April 30, 1906	April 30, 1906
John J. Burke	38 Sudan st	11	"	1,800 "	" 30, 1906	" 30, 1906
John F. Fitzgerald	29 East st	18	"	1,800 "	Nov. 5, 1906	Nov. 5, 1906
Edward F. Cunniff	801 E. Fifth st	10	"	1,800 "	Dec. 20, 1907	Dec. 20, 1907
John Maus	87 Pleasant st	17	"	1,800 "	Sept. 30, 1910	Sept. 30, 1910
Anthony F. Connell	403 E. Fifth st	10	"	1,800 "	" 17, 1912	" 17, 1912
Robert L. Dwyer	444 E. Sixth st	10	"	1,800 "	Feb. 24, 1913	Feb. 24, 1913
Edward J. Flynn	76 G st	10	"	1,800 "	Aug. 22, 1913	Aug. 22, 1913
Robert E. McBrine	181 W. Fifth st	9	"	1,800 "	Feb. 18, 1916	Feb. 18, 1916
William F. Conroy	61 Crescent ave	11	"	1,800 "	April 28, 1916	April 28, 1916
James E. Capeless	179 F st	9	"	1,800 "	March 16, 1917	March 16, 1917
George W. Driscoll	824 Dorchester ave	11	"	1,500 "	June 21, 1918	June 21, 1918
			Ladder Company 6.			
McDarrah Flaherty	51 Wainwright st	20	Lieutenant	$2,300 yr	Sept. 16, 1910	Feb. 15, 1893
John F. Lavelle	271 Codman st	21	Ladderman	1,800 "	" 6, 1901	Sept. 6, 1901
Robert J. McKay	63 Stanwood st	21	"	1,800 "	Feb. 22, 1895	Feb. 22, 1895
William F. Ruth	21 Dix st	20	"	1,800 "	Dec. 6, 1901	Dec. 6, 1901
Theodore P. Cresey	667 E. Seventh st	10	"	1,500 "	" 14, 1917	" 14, 1917
Edward F. Mahoney	86 Roseclair st	11	"	1,500 "	Feb. 1, 1918	Feb. 1, 1918

William J. Donnelly	1828 Dorchester ave.	20	"	1,500 "	April	5, 1918	April	5, 1918
Carl O. Blaumquist	16 Mora st.	21	"	1,500 "	June	21, 1918	June	21, 1918
Stephen L. Sullivan	381 Park st.	19	"	1,500 "	April	11, 1919	April	11, 1919

Ladder Company 7.

Charles A. Thompson	18 Auburn st.	13	Lieutenant	$2,300 yr	April	9, 1917	July	9, 1892
Cornelius P. Moakley	19 High st.	17	Ladderman	1,800 "	Oct.	18, 1895	Oct.	18, 1895
William J. Walsh	41 Longfellow st.	18	"	1,800 "	Aug.	17, 1900	Aug.	17, 1900
Dennis F. Daly	11A Longfellow st.	18	"	1,800 "	March	10, 1902	March	10, 1902
James E. Tracy	13 Hendry st.	17	"	1,800 "	Sept.	2, 1904	Sept.	2, 1904
Michael J. O'Donnell	21 Adams st.	18	"	1,800 "	Dec.	8, 1905	Dec.	8, 1905
Guy H. Hendrickson	98 Harvard st.	19	"	1,800 "	Jan.	14, 1907	Jan.	14, 1907
Stephen L. King	24 Belfort st.	11	"	1,800 "	Feb.	25, 1907	Feb.	25, 1907
George F. Cavanagh	10 Hendry st.	17	"	1,800 "	Jan.	31, 1913	Jan.	31, 1913
Frederick J. Holland	35 Ellery st.	11	"	1,800 "	Feb.	2, 1914	Feb.	2, 1914

Ladder Company 8.

Hamilton A. McClay	15 Kearsarge ave.	12	Captain	$2,500 yr	Dec.	1, 1916	April	17, 1896
Daniel W. Baker	9 Greylock rd.	25	Lieutenant	2,300 "	Sept.	10, 1915	Feb.	11, 1898
Charles J. Greely	9 Hillside st.	14	Ladderman	1,800 "	Dec.	8, 1905	Dec.	8, 1905
Maurice F. Foley	15 Prospect st.	4	"	1,800 "	April	30, 1906	April	30, 1906
Joseph H. McLaughlin	246 Washington st.	25	"	1,800 "	March	9, 1906	July	19, 1904
Edward J. Chamberlain	1329 Blue Hill ave.	21	"	1,800 "	Jan.	25, 1907	Jan.	25, 1907
Carl S. Bowers	11 Monument sq.	4	"	1,800 "	April	5, 1907	April	5, 1907
James F. Shea	486 Quincy st.	17	"	1,800 "	June	14, 1907	June	14, 1907
Edward J. C. Powers	2 Tovar st.	17	"	1,800 "	Oct.	20, 1908	Oct.	20, 1908
Jeremiah F. Cronin	30 Prospect st.	4	"	1,800 "	Nov.	26, 1909	Nov.	26, 1909
William J. Welch	36 Neponset ave.	23	"	1,800 "	Feb.	6, 1912	Feb.	6, 1912
John T. Angel	439 Broadway	10	"	1,800 "	July	10, 1912	July	10, 1912
George J. Hamilton	486 Quincy st.	17	"	1,800 "	Dec.	16, 1912	Dec.	16, 1912
Edward I. O'Dowd	2 Madison ave.	4	"	1,800 "	June	30, 1913	June	30, 1913
William H. Sullivan	27 Mt. Vernon st.	4	"	1,500 "	Jan.	11, 1918	Jan.	11, 1918
William E. Keenan	175 Bennington st.	2	"	1,500 "	"	18, 1918	"	18, 1918
Francis J. Newell	19 Hubbard st.	17	"	1,500 "	Feb.	25, 1918	Feb.	25, 1918

Ladder Company 9.

Maurice L. Galvin	58 School st.	3	Captain	$2,500 yr	Nov.	7, 1919	Aug.	19, 1897
Timothy J. Heffron	6 Bunker Hill st.	4	Lieutenant	2,300 "	March	2, 1906	Sept.	12, 1890
Donald Calder	181 Russell st.	3	Ladderman	1,800 "	May	18, 1903	May	18, 1903
Fredrick H. Gould	26 Auburn st.	3	"	1,800 "	Oct.	10, 1890	Oct.	10, 1890
Thomas M. Carney	61 Ferrin st.	4	"	1,800 "	"	13, 1905	"	13, 1905
Henry J. McGonagle	4 Cook st.	3	"	1,800 "	July	15, 1907	July	15, 1907
John J. Brotherston	48 Baldwin st.	3	"	1,800 "	Jan.	3, 1911	Jan.	3, 1911
Daniel F. Mahoney	1 School Street pl.	3	"	1,800 "	June	14, 1912	June	14, 1912
David J. Murray	12 Essex st.	3	"	1,800 "	Feb.	24, 1913	Feb.	24, 1913
Edward F. McGlinchey	2 Tremont st.	4	"	1,800 "	Dec.	31, 1915	Dec.	31, 1915
Florence J. Driscoll	40 Mt. Vernon st.	4	"	1,500 "	March	8, 1918	March	8, 1918
John J. Carmody	22 Chambers st.	5	"	1,500 "	Sept.	6, 1918	Sept.	6, 1918
Edward H. Harrington	61 Elm st.	3	"	1,800 "	July	29, 1910	July	29, 1910
Michael T. Fleming	20 Cook st.	3	"	1,800 "	Feb.	16, 1912	Feb.	16, 1912

Fire Department.— Continued.

Name.	Residence.	Ward.	Designation.	Compensation.	Date of Election or Appointment.	Date When First Entered Employ of City or County.
			Ladder Company 10.			
Fred L. Sargent	193 Wachusett st	22	Lieutenant	$2,300 yr	Jan. 5, 1917	July 28, 1893
James P. Gallagher	74 South st	22	Ladderman	1,800 "	Dec. 8, 1905	Dec. 8, 1905
Marcus F. Hulbig	67 Spring Park ave	22	"	1,800 "	Aug. 5, 1910	Aug. 5, 1910
George J. Schiedel	406 Centre st	15	"	1,800 "	" 13, 1910	" 13, 1910
Stephen F. Gallivan	74 South st	22	"	1,800 "	Jan. 1, 1912	Jan. 1, 1912
John J. O'Brien	25 Child st	22	"	1,800 "	May 9, 1913	May 9, 1913
Lawrence H. Donahue	129 Hollingsworth st	24	"	1,500 "	July 27, 1917	July 27, 1917
Michael J. O'Toole	242 Poplar st	23	"	1,500 "	Jan. 29, 1918	Jan. 29, 1918
Michael J. Harkins	114 Brookside ave	22	"	1,500 "	Feb. 15, 1918	Feb. 15, 1918
William M. Dundon	452 Centre st	15	"	1,500 "	April 5, 1918	April 5, 1918
George T. Hathaway	269 Ruggles st	7	"	1,400 "	June 11, 1920	June 11, 1920
			Ladder Company 11.			
Charles A. Wolfe	33 Armington st	25	Lieutenant	$2,300 yr	July 12, 1918	Oct. 15, 1901
Joseph F. Burke	7 Hunnewell ave	26	Ladderman	1,800 "	Dec. 8, 1905	Dec. 8, 1905
James J. Crowley	66 Riverview rd	26	"	1,800 "	May 9, 1913	May 9, 1913
William J. Kane	47 N. Beacon st	26	"	1,800 "	" 18, 1891	" 18, 1891
Joseph F. McManus	91 Litchfield st	26	"	1,800 "	" 24, 1889	" 24, 1889
John F. Nash	89 Foster st	25	"	1,800 "	Jan. 31, 1913	Jan. 31, 1913
John Sullivan	7 Brackett st	26	"	1,800 "	June 29, 1903	June 29, 1903
Carl A. V. Anderson	37 Billerica st	5	"	1,500 "	May 16, 1910	May 16, 1910
Thomas J. Burke	4 Woodstock ave	25	"	1,500 "	April 23, 1920	April 23, 1920
John F. Gallagher	365 Washington st	26	"	1,500 "	March 8, 1918	March 8, 1918
			Ladder Company 12.			
John J. Kelley	34 Fox st	18	Captain	$2,500 yr	Oct. 26, 1917	March 10, 1899
John H. Leary	21 Sudan st	11	Lieutenant	2,300 "	Dec. 1, 1916	April 2, 1896
Joseph A. Murray	1818 Washington st	12	Ladderman	1,800 "	Aug. 16, 1897	Aug. 16, 1897
Daniel B. McAlvin	2 Galena st	16	"	1,800 "	April 30, 1906	April 30, 1906
John L. Chandler	9 Kempton st	14	"	1,800 "	Aug. 26, 1907	Aug. 26, 1907
Roger T. White	8 Akron st	13	"	1,800 "	Oct. 23, 1907	Oct. 23, 1907
John F. Good	45 Linden Park st	13	"	1,800 "	Dec. 18, 1908	Dec. 18, 1908
Daniel P. Daley	21 Child st	22	"	1,800 "	Sept. 3, 1909	Sept. 3, 1909
Thomas L. Corliss	47 Vernon st	13	"	1,800 "	Oct. 18, 1909	Oct. 18, 1909
Richard A. Dinin	6 Haynes pk	16	"	1,800 "	July 29, 1910	July 29, 1910
Mathew P. Scanlan	3 S. Worthington st	14	"	1,800 "	May 3, 1911	May 3, 1911
Edwin F. Fay	49 Creighton st	14	"	1,800 "	April 10, 1916	April 10, 1916
James J. Cox	24 Burrill st	12	"	1,500 "	Feb. 1, 1918	Feb. 1, 1918
John J. Collins	43 Woodrow ave	21	"	1,500 "	June 21, 1918	June 21, 1918

Ladder Company 13.

Thomas F. Twomey	67 Etna st	26	Lieutenant	$2,300	yr	Oct.	5, 1917	May	4, 1900
William E. McKeever	46 Pleasant st	4	"	2,300	"	Jan.	2, 1920	July	17, 1896
James J. O'Connell	163 Calumet st	14	Ladderman	1,800	"	"	10, 1902	Jan.	10, 1902
John J. Cremin	129 Moreland st	12	"	1,800	"	April	17, 1905	April	17, 1905
John F. Lawler	95 McBride st	22	"	1,800	"	Oct.	27, 1905	Oct.	27, 1905
Michael J. F. Brown	4 Letterfine ter	17	"	1,800	"	Dec.	8, 1905	Dec.	8, 1905
Jeremiah J. Cronin	50 Edison green	11	"	1,800	"	Jan.	31, 1908	Jan.	31, 1908
Francis Kehoe	99 W. Sixth st	11	"	1,800	"	July	12, 1908	July	12, 1908
Allen J. Jarvis	31 Elgin st	23	"	1,800	"	May	3, 1911	May	3, 1911
Cornelius J. Sullivan	26 Upton st	6	"	1,800	"	"	9, 1913	"	9, 1913
John J. Kennedy	39 Draper st	18	"	1,800	"	Jan.	31, 1913	Jan.	31, 1913
John M. McLaughlin	5 Quincefield st	11	"	1,800	"	July	11, 1913	July	11, 1913
Cornelius W. A. Johnson	8 Hefferan st	26	"	1,500	"	Jan.	11, 1918	Jan.	11, 1918
Franklin B. Sanborn	56 Worcester st	6	"	1,500	"	Feb.	1, 1918	Feb.	1, 1918
Patrick J. Lyons	963 Tremont st	13	"	1,500	"	Dec.	28, 1917	Dec.	28, 1917
John J. Martin	53 Orchardfield st	18	"	1,500	"	April	1, 1918	April	1, 1918
Harold E. Boyd	63 Templeton st	20	"	1,500	"	June	7, 1918	June	7, 1918

Ladder Company 14.

Thomas F. Roach	23 Monument sq	4	Lieutenant	$2,300	yr	Aug.	2, 1918	April	15, 1901
Daniel P. Dacey	63 Coolidge rd	26	Ladderman	1,800	"	July	15, 1904	July	15, 1904
Thomas F. Muldoon	50 Atkins st	26	"	1,800	"	May	18, 1908	May	18, 1908
Francis J. McCarthy	28 Bigelow st	26	"	1,800	"	Feb.	6, 1912	Feb.	6, 1912
Charles J. Casey	16 Bigelow st	26	"	1,800	"	"	24, 1913	"	24, 1913
John F. Sampson	27 Montfern ave	26	"	1,800	"	Jan.	5, 1917	Jan.	5, 1917
Charles Vogel	127 Gerard st	12	"	1,500	"	June	7, 1918	June	7, 1918
John T. Buckley	15 Hano st	25	"	1,500	"	Sept.	13, 1918	Sept.	13, 1918
Robert J. Davis	39 Dustin st	25	"	1,500	"	Feb.	1, 1918	Feb.	1, 1918
Charles L. McDevitt	479 Washington st	26	"	1,500	"	Oct.	18, 1918	Oct.	18, 1918
Harry R. Ryerson	59 Dover st	6	"	1,500	"	April	11, 1919	April	11, 1919
James E. Welch	173 Western ave	26	"	1,400	"	June	11, 1920	June	10, 1912

Ladder Company 15.

Charles A. Donohoe	328 Cornell st	23	Captain	$2,500	yr	Dec.	1, 1916	May	17, 1893
William C. Swan	231 Dudley st	12	"	2,500	"	July	26, 1918	Feb.	11, 1898
Dennis J. Bailey	24 Fenwood rd	14	Lieutenant	2,300	"	Aug.	22, 1913	April	2, 1896
William H. Gillis	1038 Boylston st	7	Ladderman	1,800	"	Nov.	11, 1892	Nov.	11, 1892
James J. Walton	69 Athol st	26	"	1,800	"	Dec.	8, 1905	Dec.	8, 1905
Frederick J. Dobbratz	3 Hollis pl	25	"	1,800	"	March	9, 1906	March	9, 1906
John J. McKenna	7 Carmen st	19	"	1,800	"	Oct.	16, 1906	Oct.	16, 1906
Anthony E. Nelson	17 Stratton st	21	"	1,800	"	Jan.	14, 1907	Jan.	14, 1907
John F. Murphy	68 Foster st	25	"	1,800	"	Nov.	26, 1909	Nov.	26, 1909
John J. Cunningham	17 Carmel st	14	"	1,800	"	"	1, 1912	"	1, 1912
William P. Hogan	18 Parker Hill ave	14	"	1,800	"	June	30, 1916	June	30, 1916
Gilbert W. Jones	10 Rock ter	18	"	1,500	"	Feb.	25, 1918	Feb.	25, 1918
William W. Molway	182 Fisher ave	14	"	1,500	"	June	14, 1918	June	14, 1918
Eugene H. Mason	80 S. Huntington ave	14	"	1,500	"	July	12, 1918	July	12, 1918

Fire Department.— Continued.

Name.	Residence.	Ward.	Designation.	Compensation.	Date of Election or Appointment.	Date When First Entered Employ of City or County.
			Ladder Company 16.			
John M. Donovan	30 Oakview ter	15	Lieutenant	$2,300 yr	Oct. 1, 1920	Nov. 7, 1902
James F. Maguire	49 Ardale st	23	Ladderman	1,800 "	Sept. 13, 1888	Sept. 13, 1888
Walter Hughes	277 Belgrade ave	23	"	1,800 "	Jan. 14, 1898	Jan. 14, 1898
Peter F. Towle	9 Johnswood rd	23	"	1,800 "	July 26, 1901	July 26, 1901
Theodore Galipeau	8 Bulfinch pl	5	"	1,800 "	April 30, 1906	April 30, 1906
David J. Curran	5 Brown ave	23	"	1,800 "	" 5, 1907	" 5, 1907
Thomas F. Murray	134 Ashland st	23	"	1,800 "	Oct. 5, 1909	Oct. 5, 1909
David A. Shea	338 Hyde Park ave	24	"	1,500 "	June 14, 1918	June 14, 1918
John T. Murphy	2 Rawston rd	23	"	1,500 "	Jan. 11, 1918	Jan. 11, 1918
Thomas J. Sheridan	15 M st	9	"	1,500 "	May 2, 1919	May 2, 1919
			Ladder Company 17.			
John F. Watson	50 Dunster rd	22	Captain	$2,500 yr	March 12, 1915	May 7, 1897
Louis C. Stickel	455 Quincy st	18	Lieutenant	2,300 "	Aug. 2, 1918	" 8, 1903
William H. H wkins	39 St. Margaret st	11	Ladderman	1,800 "	Dec. 22, 1893	Dec. 22, 1893
John H. Wiemann	41 Linden st	18	"	1,800 "	Nov. 7, 1902	Nov. 7, 1902
George T. Magoun	30 Gurney st	14	"	1,800 "	July 29, 1904	July 29, 1904
James J. Kelleher	2998 Washington st	15	"	1,800 "	Jan. 13, 1905	Jan. 13, 1905
Edward T. Lucas	43 Woodward ave	12	"	1,800 "	May 3, 1909	May 3, 1909
Joseph M. Flynn	15 Mt. Vernon st	11	"	1,800 "	" 3, 1909	" 3, 1909
Thomas P. Rossiter	7 Rollins ct	12	"	1,800 "	July 2, 1909	July 2, 1909
Walter A. LeFavre	15 Madison st	13	"	1,800 "	Dec. 18, 1909	Dec. 18, 1909
Michael J. McNamara	236 Bennington st	2	"	1,800 "	" 21, 1910	" 21, 1910
Frederick B. Seitz	5 Elton st	11	"	1,800 "	June 14, 1912	June 14, 1912
George W. Shinney	28 Seaver st	3	"	1,500 "	Feb. 25, 1918	Feb. 25, 1918
Joseph V. O'Donnell	3 Cottage st	10	"	1,500 "	Sept. 20, 1918	Sept. 20, 1918
John F. Galvin	329 W. Fourth st	9	"	1,500 "	April 11, 1919	April 11, 1919
			Ladder Company 18.			
DeWitt Lane	56 Nottingham rd	25	Captain	$2,500 yr	Jan. 1, 1913	Oct. 17, 1890
Michael F. Hayes	623 E. Fifth st	10	Lieutenant	2,300 "	Nov. 7, 1919	Jan. 4, 1895
Daniel J. Leary	45 Pleasant st	11	Ladderman	1,800 "	Dec. 8, 1905	Dec. 8, 1905
Dennis J. Coughlin	837 Dorchester ave	11	"	1,800 "	Sept. 7, 1907	Sept. 7, 1907
John H. Coakley	63 Brooks st	2	"	1,800 "	July 2, 1909	July 2, 1909
James H. Lettmann	727 E. Third st	9	"	1,800 "	May 16, 1910	May 16, 1910
Carl E. Johnson	92 Compton st	6	"	1,800 "	July 10, 1912	July 10, 1912
Walter Kormann	3 Woolsey pl	22	"	1,800 "	" 2, 1915	" 2, 1915
William O. Cheswell	723 E. Fourth st	10	"	1,800 "	April 5, 1916	April 5, 1916
John F. Doherty	842 E. Fourth st	10	"	1,500 "	Oct. 5, 1917	Oct. 5, 1917
John J. Hernon	149 B st	9	"	1,500 "	Jan. 11, 1918	Jan. 11, 1918

Thomas J. Riley	749 E. Broadway	10	"		1,500	"	April	1, 1918	April	1, 1918
Robert J. Leary	18 Groveland st	21	"		1,500	"	Feb.	1, 1918	Feb.	1, 1918
John F. O'Brien	208 I st	10	"		1,500	"	Oct.	4, 1918	Oct.	4, 1918

Ladder Company 19.

Ernest B. Chittick	933 E. Broadway	10	Lieutenant		$2,300	yr	April	9, 1910	April	17, 1896
Daniel J. Calden	4 Story st	10	Ladderman		1,800	"	Sept.	13, 1888	Sept.	13, 1888
Norman R. Doyle	501 E. Seventh st	10	"		1,800	"	Jan.	4, 1904	Jan.	4, 1904
James M. Burke	431 E. Seventh st	10	"		1,800	"	Nov.	4, 1904	Nov.	4, 1904
Francis P. Kennedy	9 Monks st	10	"		1,800	"	Sept.	27, 1906	Sept.	27, 1906
Frank J. Hagerty	471 E. Sixth st	10	"		1,800	"	Feb.	6, 1907	Feb.	6, 1907
John J. Degan	439 E. Seventh st	10	"		1,800	"	"	12, 1910	"	12, 1910
William R. Hayhurst	19 M st	9	"		1,800	"	Jan.	31, 1913	Jan.	31, 1913
Charles J. McCarthy	132 Boston st	11	"		1,500	"	Feb.	1, 1918	Feb.	1, 1918
John A. Kearney	404 K st	10	"		1,500	"	"	1, 1918	"	1, 1918
Henry W. E. Powers	39 Edison green	11	"		1,500	"	June	14, 1918	June	14, 1918

Ladder Company 20.

Michael J. Dacey	370 Quincy st	17	Lieutenant		$2,300	yr	March	2, 1906	May	24, 1889
William A. Baldwin	7 Dawes st	11	Ladderman		1,800	"	Feb.	10, 1893	Feb.	10, 1893
Cornelius J. Murphy	31 Newport st	11	"		1,800	"	"	12, 1910	"	12, 1910
Edward F. McCarthy	135 Boston st	11	"		1,800	"	July	29, 1910	July	29, 1910
Andrew J. Jennings	698 Columbia rd	11	"		1,800	"	"	11, 1913	"	11, 1913
Dennis Y. Driscoll	585 E. Fourth st	10	"		1,800	"	Aug.	29, 1913	Aug.	29, 1913
Patrick F. Foley	2 Pleasant st	11	"		1,800	"	July	2, 1915	July	2, 1915
John S. Cheevers	6 Linden st	18	"		1,500	"	Feb.	1, 1918	Feb.	1, 1918
John F. Goggin	267 Broadway	9	"		1,500	"	"	1, 1918	"	1, 1918
Thomas H. Burke	979 Dorchester ave	11	"		1,500	"	"	1, 1918	"	1, 1918

Ladder Company 21.

Patrick F. McLeavey	60 St. Andrew rd	1	Lieutenant		$2,300	yr	Jan.	4, 1907	Sept	19, 1894
William J. Marshall	4 Short st	2	Ladderman		1,800	"	Dec.	8, 1905	Dec.	8, 1905
Francis J. McFague	619 Bennington st	1	"		1,800	"	May	9, 1913	May	9, 1913
Frank B. Dunbar	14 Neptune rd	1	"		1,800	"	June	5, 1917	June	5, 1917
Charles F. McCarthy	82 Baldwin st	3	"		1,500	"	Oct.	5, 1917	Oct.	5, 1917
Christina F. Dahnke	697 Bennington st	1	"		1,500	"	"	19, 1917	"	19, 1917
William F. Farley	21 Moulton st	4	"		1,500	"	Feb.	25, 1918	Feb.	25, 1918
John F. Lynch	181 Paris st	2	"		1,500	"	March	15, 1918	March	15, 1918
John W. Hoey	852 Saratoga st	1	"		1,500	"	April	15, 1918	April	15, 1918

Ladder Company 22.

Florence J. Sullivan	40 Mystic st	3	Lieutenant		$2,300	yr	June	8, 1917	Feb.	11, 1898
Richard F. Fleming	30 Carney st	3	Ladderman		1,800	"	March	15, 1907	March	15, 1907
David Meade	28Adams st	4	"		1,800	"	Oct.	10, 1890	Oct.	10, 1890
James G. Fleming	23 Polk st	3	"		1,800	"	Aug.	4, 1909	Aug.	4, 1909
David A. Toomey	27 Mt. Vernon st	4	"		1,800	"	"	4, 1909	"	4, 1909
Patrick J. Sullivan	7 Monument st	4	"		1,800	"	April	23, 1912	April	23, 1912
Robert J. Ryan	45 Monument st	4	"		1,800	"	Sept.	29, 1916	Sept.	29, 1916
John L. Wightman	37 Sackville st	3	"		1,500	"	Dec.	28, 1917	Dec.	28, 1917

Fire Department.— Continued.

Name.	Residence.	Ward.	Designation.	Compensation.	Date of Election or Appointment.	Date When First Entered Employ of City or County.
			Ladder Company 22.— Concluded.			
Timothy J. Donovan	260 N. Harvard st	25	Ladderman	$1,500 yr	Jan. 30, 1918	Jan. 30, 1918
Daniel F. Harrington	9 Auburn st	3	"	1,500 "	Feb. 1, 1918	Feb. 1, 1918
Gregory G. Neary	10 Carney st	3	"	1,500 "	" 1, 1918	" 1, 1918
			Ladder Company 23.			
Daniel M. Shaughnessy	75 Edwin st	20	Captain	$2,500 yr	Sept. 5, 1910	Oct. 10, 1890
Edward J. Berigan	23 Barry st	18	Senior Ladderman	1,800 "	Oct. 18, 1889	" 18, 1889
Thomas J. Cavanagh	35½ Longfellow st	18	Ladderman	1,800 "	" 17, 1890	" 17, 1890
John P. Butler	49 Templeton st	20	"	1,800 "	" 4, 1895	" 4, 1895
Peter A. Reilly	16 Devon st	16	"	1,800 "	April 15, 1908	April 15, 1908
Edward J. Donelan	364 Park st	19	"	1,800 "	Oct. 20, 1908	Oct. 20, 1908
Lawrence J. Quinn	306 Washington st	19	"	1,800 "	" 5, 1909	" 5, 1909
James J. Marks	37 Ridgewood st	18	"	1,800 "	Aug. 13, 1910	Aug. 13, 1910
Richard Lane, Jr	2742 Washington st	16	"	1,500 "	April 5, 1918	April 5, 1918
Howard T. Chase	683 Morton st	21	"	1,500 "	" 11, 1919	" 11, 1919
			Ladder Company 24.			
Patrick J. Ryan	323 Columbia rd	18	Lieutenant	$2,300 yr	April 19, 1918	Dec. 14, 1900
Maurice J. Prendergast	118 Parker Hill ave	14	"	2,300 "	Sept. 16, 1919	March 31, 1905
Michael A. Riley	2 Eaton st	5	Ladderman	1,800 "	July 2, 1897	July 2, 1897
George A. West	30 Nashua st	5	"	1,800 "	May 24, 1907	May 24, 1907
Cornelius J. Harrington	238 Havre st	2	"	1,800 "	April 13, 1917*	" 18, 1908
Michael Logue	16 Common st	4	"	1,800 "	July 10, 1912	July 10, 1912
Edward J. Reavey	292 Fifth st	10	"	1,800 "	Dec. 16, 1912	Dec. 16, 1912
William H. Cuddy	22 N. Anderson st	5	"	1,800 "	July 21, 1914	July 21, 1914
John C. Murphy	30 Nashua st	5	"	1,800 "	April 27, 1917	April 27, 1917
John A. Cavanagh	37 Belfort st	17	"	1,500 "	Jan. 11, 1918	Jan. 11, 1918
Frank C. McKenna	25 S. Russell st	8	"	1,500 "	June 21, 1918	June 21, 1918
Charles V. Campbell	44 Draper st	18	"	1,500 "	July 26, 1918	July 26, 1918
Carl A. E. Carlson	37 Revere st	8	"	1,500 "	Feb. 15, 1918	Feb. 15, 1918
			Ladder Company 25.			
Frank G. Avery	34 Roseclair st	11	Lieutenant	$2,300 yr	March 14, 1913	June 11, 1897
Harry L. McCartee	123 Anawan ave	23	Ladderman	1,800 "	April 21, 1891	April 21, 1891
James F. Trainor	804 Parker st	14	"	1,800 "	Jan. 22, 1902	Jan. 22, 1902
Daniel O'Leary	2393 Centre st	23	"	1,800 "	June 24, 1904	June 24, 1904
Charles F. Holman	121 Sycamore st	23	"	1,800 "	" 26, 1908	" 26, 1908
Michael F. Mahoney	1250 Tremont st	13	"	1,800 "	April 14, 1913	April 14, 1913

John H. Norton	47 Dacia st	17	"	1,500 "	June	14, 1918	June	14, 1918
Frederick W. Haberland	188 Dudley ave	23	"	1,500 "	July	19, 1918	July	19, 1918
John C. Langan	136 Warren st	12	"	1,400 "	June	11, 1920	June	11, 1920

Ladder Company 26.

Patrick H. Kenney	73 Hillside st	14	Lieutenant	$2,300 yr	Sept.	16, 1910	Dec.	6, 1883
Frank J. Meleedy	178 St. Alphonsus st	14	Ladderman	1,800 "	Aug.	11, 1892	Aug.	11, 1892
James J. Doyle	9 Sunset st	14	"	1,800 "	Feb.	11, 1898	Feb.	11, 1898
John Whooley	38 Wait st	14	"	1,800 "	"	14, 1902	"	14, 1902
Joseph H. Andreoli	27 Paul Gore st	15	"	1,800 "	Aug.	31, 1903	Aug.	31, 1903
Lawrence J. Buchannan	78 Hillside st	14	"	1,800 "	Dec.	8, 1905	Dec.	8, 1905
James A. Wall	1569B Tremont st	14	"	1,800 "	June	22, 1908	June	22, 1908
Daniel P. Connor	36 Montebello rd	22	"	1,800 "	Dec.	16, 1912	Dec.	16, 1912
Edward B. Sproul	158 Heath st	14	"	1,500 "	Oct.	5, 1917	Oct.	5, 1917
Harold G. Cheeney	158 Heath st	14	"	1,500 "	Feb.	1, 1918	Feb.	1, 1918
Alexander N. Morrison	11 Mechanic st	7	"	1,500 "	July	12, 1918	July	12, 1918

Ladder Company 27.

William S. Abbott	430 Adams st	20	Lieutenant	$2,300 yr	Sept.	29, 1916	Sept.	28, 1894
William F. Marquardt	5 Narragansett st	20	Ladderman	1,800 "	May	24, 1895	May	24, 1895
Patrick J. Mahan	61 Fairview st	20	"	1,800 "	Feb.	1, 1896	Feb.	1, 1896
Albert S. Penney	812 Dorchester ave	11	"	1,800 "	"	12, 1909	"	12, 1909
Benjamin F. Finn	74 Green st	3	"	1,800 "	Aug.	22, 1913	Aug.	22, 1913
Francis G. Murray	291 Neponset ave	20	"	1,500 "	Feb.	1, 1918	Feb.	1, 1918
John F. Cavanagh	35 Plain st	20	"	1,500 "	June	21, 1918	June	21, 1918
James J. Driscoll	15 Maryland st	17	"	1,500 "	Oct.	18, 1918	Oct.	18, 1918
Patrick F. Mullane	116 Boston st	11	"	1,500 "	March	15, 1918	March	15, 1918

Ladder Company 28.

Thomas D. Brown	4 Letterfine ter	17	Lieutenant	$2,300 yr	Jan.	7, 1921	May	18, 1903
Edward E. McNamara	101 Central ave	24	Ladderman	1,800 "	"	21, 1907	"	21, 1907
John H. White	54 Boynton st	22	"	1,800 "	April	27, 1917	April	27, 1917
Archibald W. McInnis	17 Pond st	24	"	1,500 "	Feb.	1, 1918	Feb.	1, 1918
Joseph P. Doyle	574 Hyde Park ave	24	"	1,500 "	"	1, 1918	"	1, 1918
James McDonald	53 Boynton st	22	"	1,500 "	"	1, 1918	"	1, 1918
I. N. P. Holm	4 Almont st	21	"	1,500 "	July	26, 1918	July	26, 1918
Albert P. Mitchell	7 Cardington st	11	"	1,400 "	Oct.	11, 1920	Oct.	11, 1920
Paul L. Doherty	12 Fifield st	17	Probationer	1,400 "	Jan.	21, 1921	Jan.	21, 1921
Florence T. Moore	4 N. Anderson st	5	"	1,400 "	Feb.	25, 1921	Feb.	25, 1921

Ladder Company 29.

Lorenzo D. Merrill	2 Lyford st	21	Captain	$2,500 yr	Dec.	13, 1912	Feb.	10, 1893
James J. Doolan	83 Selden st	21	Ladderman	1,800 "	April	15, 1908	April	15, 1908
James F. Kenney	40 Mora st	21	"	1,800 "	Sept.	30, 1910	Sept.	30, 1910
Edward P. Hoye	1016 Washington st	21	"	1,800 "	Dec.	16, 1912	Dec.	16, 1912
Francis B. Boyle	268 E. Cottage	11	"	1,500 "	Oct.	5, 1917	Oct.	5, 1917
James E. Goode	90 Callender st	21	"	1,500 "	Sept.	6, 1918	Sept.	6, 1918
Clarence H. Ball	28 Julian st	17	"	1,500 "	"	7, 1918	"	7, 1918

* Reinstated.

Fire Department.— Continued.

Name.	Residence.	Ward.	Designation.	Compensation.	Date of Election or Appointment.	Date When First Entered Employ of City or County.
			Ladder Company 29.— Concluded.			
Thomas J. Daly	102½ George st	12	Ladderman	$1,500 yr	Sept. 27, 1918	Sept. 27, 1918
William H. Andrew	359 Geneva ave	18	"	1,400 "	" 3, 1920	" 3, 1920
William F. McGranachan	32 Monument st	4	"	1,400 "	Feb. 25, 1921	Feb. 25, 1921
			Ladder Company 30.			
Cornelius F. Driscoll	551 Columbus ave	7	Lieutenant	$2,300 yr	April 7, 1903	Feb. 10, 1893
Leonard F. Griffin	73 Barry st	18	Ladderman	1,800 "	Oct. 28, 1898	Oct. 28, 1898
Michael J. Murphy	61 Hillside st	14	"	1,800 "	June 30, 1905	June 30, 1905
John E. Fleming	20 Burr st	22	"	1,800 "	Sept. 5, 1903	Sept. 5, 1903
James J. Smith	211 Fairmount ave	24	"	1,800 "	Dec. 8, 1905	Dec. 8, 1905
William A. S. Hughes	90 Wyman st	15	"	1,800 "	Jan. 11, 1907	Jan. 11, 1907
Carl F. Bode	23 Codman pk	15	"	1,800 "	March 15, 1907	March 15, 1907
Peter J. Connelly, Jr	5 Elmore st	15	"	1,800 "	April 10, 1916	April 10, 1916
George T. Menz	35 Hyde Park ave	22	"	1,500 "	Feb. 1, 1918	Feb. 1, 1918
Michael J. Cuddyer	12 Raven st	11	"	1,500 "	April 11, 1919	April 11, 1919
			Chemical Company 1.			
James J. Kane	54 Chestnut st	4	Hoseman	$1,800 yr	July 2, 1909	July 2, 1909
Daniel T. McInness	24 Marion st	4	"	1,800 "	Feb. 2, 1914	Feb. 2, 1914
Jeremiah C. Sullivan	801 E. Third st	9	"	1,500 "	" 1, 1918	" 1, 1918
Richard F. Aylward	190 Paris st	2	"	1,800 "	Sept. 29, 1916	Sept. 29, 1916
			Chemical Company 5			
Edward W. Fottler	977 Blue Hill ave	21	Lieutenant	$2,300 yr	April 3, 1917	Aug. 2, 1893
George F. Leary	50 Houghton st	20	Hoseman	1,800 "	Dec. 8, 1905	Dec. 8, 1905
Daniel J. Murray	11 Sargent st	17	"	1,800 "	Jan. 24, 1893	Jan. 24, 1893
John J. Rowean	231 Washington st	19	"	1,800 "	May 22, 1907	May 22, 1907
Charles A. Cardani	92 E. Cottage st	11	"	1,800 "	Oct. 20, 1908	Oct. 20, 1908
William E. Devine	4 Rockford st	12	"	1,800 "	July 2, 1915	July 2, 1915
Timothy J. Keefe	29 Bowdoin st	18	"	1,800 "	April 5, 1916	April 5, 1916
Stephen S. Griffin	231 Norwell st	19	"	1,500 "	July 26, 1918	July 26, 1918
			Chemical Company 7.			
John P. Walsh	26 Ashley st	1	Lieutenant	$2,300 yr	March 14, 1914	May 7, 1897
Edward J. Crowley	239 Princeton st	2	Hoseman	1,800 "	Feb. 12, 1909	Feb. 12, 1909
Martin J. Powers	22 Gladstone st	1	"	1,800 "	" 1, 1918	" 1, 1918
James J. Buchanan	38 Boston st	11	"	1,500 "	June 7, 1918	June 7, 1918
Timothy S. Buckley	26 Monument sq	3	"	1,400 "	Oct. 11, 1920	Oct. 11, 1920
James A. Feeley	7 Rock ter	18	Probationer	1,400 "	Feb. 18, 1921	Feb. 18, 1921

Chemical Company 10.

John Hogan	238 Warren st	16	Lieutenant	$2,300	yr	March	2, 1903	July	8, 1892
William L. Kelley	144 Dudley st	13	Hoseman	1,800	"	"	28, 1910	March	28, 1910
James F. Costello	14½ Adams st	12	"	1,800	"	Nov.	3, 1913	July	23, 1913
Patrick F. Hagerty	8 Priesing st	15	"	1,500	"	"	23, 1917	Nov.	23, 1917
William J. McKernan	144 Ruggles st	13	"	1,500	"	Feb.	1, 1918	Feb.	1, 1918
Charles F. Connors	65 Telegraph st	10	"	1,500	"	March	8, 1918	March	8, 1918
William J. Winn	75 Clifton st	12	"	1,500	"	June	14, 1918	June	14, 1918
Patrick J. Manning	111 Draper st	18	"	1,500	"	"	14, 1918	"	14, 1918

Chemical Company 11.

James J. Lunny	61 Willowwood st	21	Lieutenant	$2,300	yr	Feb.	21, 1910	Feb.	11, 1898
Joseph Smith	45 Forest st	12	Hoseman	1,800	"	Dec.	23, 1880	Dec.	23, 1880
Arthur L. Johnson	502 Norfolk st	21	"	1,800	"	May	16, 1903	May	16, 1906
Albert A. Spear	14 Mascot st	21	"	1,800	"	Feb.	16, 1912	Feb.	16, 1912
George F. Cahill	10 Saxton st	17	"	1,500	"	April	5, 1918	April	5, 1918
Arthur J. Roake	65 Templeton st	20	"	1,500	"	Sept.	9, 1918	Sept.	9, 1918
John T. Mullins	40 E. Springfield st	6	"	1,500	"	April	11, 1919	April	11, 1919
Charles Laubenstein	285 E. Eighth st	11	"	1,400	"	Aug.	27, 1920	Aug.	27, 1920

Chemical Company 13.

Samuel A. Dwight	73 Tampa st	24	Lieutenant	$2,300	yr	Dec.	1, 1916	May	7, 1897
Charles H. Ames	648 South st	22	Senior Hoseman	1,800	"	Aug.	4, 1905	Aug.	4, 1905
Dennis F. Courtney	239 Warren st	16	Hoseman	1,800	"	April	28, 1899	April	28, 1899
Joseph W. H. Lavin	8 Lawn st	24	"	1,800	"	Nov.	1, 1912	Nov.	1, 1912
Fred G. Menghi	40 Tower st	22	"	1,800	"	Aug.	4, 1905	Aug.	4, 1905
Patrick J. Norton	28 Asticou rd	22	"	1,800	"	March	12, 1904	March	12, 1904
Frank C. Jacobs, Jr	15 Claxton st	22	"	1,500	"	June	21, 1918	June	21, 1918
Patrick Hanley	59 Worcester st	6	"	1,400	"	Oct.	11, 1920	Oct.	11, 1920

Water Tower Company 1.

Fred S. Young	7 Ashburton pl	5	Lieutenant	$2,300	yr	Sept.	16, 1919	Dec.	24, 1897
John H. Williams	2 Webster st	25	Hoseman	1,800	"	Nov.	7, 1902	Nov.	7, 1902
Louis B. Nolan	15 Morse st	19	"	1,800	"	July	10, 1912	July	10, 1912
John J. Doherty	17 Stillman st	5	"	1,500	"	May	2, 1919	May	2, 1919

Water Tower Company 2.

James Mahoney	2 Harold pk	21	Captain	$2,500	yr	Dec.	20, 1918	Dec.	24, 1897
James J. Hughes	514 W. Park st	19	Hoseman	1,800	"	Oct.	1, 1873	Oct.	1, 1873
Hugh F. McGaffigan	52 Mt. Pleasant ave	12	"	1,800	"	April	2, 1896	April	2, 1896
Daniel J. Kennedy	94 Clarkson st	11	"	1,800	"	Oct.	31, 1902	Oct.	31, 1902
George L. Evanson	26 Buttonwood st	11	"	1,800	"	Feb.	20, 1907	Feb.	20, 1907
Frank B. Cook	7 Bennett st	26	"	1,800	"	July	12, 1910	July	12, 1910

Water Tower Company 3.

John F. Murphy	70 Sagamore st	11	Lieutenant	$2,300	yr	Dec.	28, 1917	Nov.	18, 1899
John F. Haley	626 Freeport st	20	Hoseman	1,800	"	Feb.	6, 1903	Feb.	6, 1903
James J. Calahan	88 Wordsworth st	2	"	1,800	"	June	1, 1906	June	1, 1906
William F. Ticha	30 Crescent ave	11	"	1,500	"	"	21, 1918	"	21, 1918
Francis J. McCabe	241 L st	10	"	1,500	"	May	2, 1919	May	2, 1919

Fire Department.— Continued.

Name.	Residence.	Ward.	Designation.	Compensation.	Date of Election or Appointment.	Date When First Entered Employ of City or County.
			Rescue Company 1.			
Daniel J. Hurley	12 Conrad st	11	Lieutenant	$2,300 yr	Jan. 30, 1914	Oct. 4, 1901
Daniel Crowley	20 Faxon st	1	Hoseman	1,800 "	April 15, 1908	April 15, 1908
Daniel Martell	11 Ivory st	23	"	1,800 "	" 30, 1910	" 30, 1910
Arthur D. Gramer	6 Alexander st	17	"	1,800 "	May 3, 1911	May 3, 1911
Andrew F. Larson	23 Haskell st	25	"	1,800 "	Nov. 1, 1912	Nov. 1, 1912
Joseph F. McKendrew	276 Princeton st	1	"	1,800 "	Feb. 23, 1917	Feb. 23, 1917
Edward F. Doyle	905 Saratoga st	1	"	1,800 "	March 16, 1917	March 16, 1917
John R. Coleman	74 High st	3	"	1,500 "	Feb. 1, 1918	Feb. 1, 1918
			Fire Alarm Branch.			
George L. Fickett	345 La Grange st	23	Superintendent	$3,500 yr	Nov. 11, 1910	Nov. 11, 1910
Richard Donahue	11 Centre ave	20	Assistant Superintendent	3,000 "	Dec. 23, 1910	June 25, 1889
Peter M. Kendrick	19 Vinson st	20	Supervising Operator	2,300 "	Oct. 21, 1917	July 10, 1891
Jonathan M. Morris	9 Hinckley st	11	Principal Operator	2,300 "	Jan. 22, 1908	April 14, 1880
John Galway	148 Bellevue st	23	"	2,300 "	" 1, 1911	May 16, 1895
Daniel J. Collins	103 Draper st	18	"	2,300 "	July 10, 1914	Jan. 9, 1895
Henry A. Gutermuth	462 La Grange st	23	"	2,300 "	" 1, 1918	Dec. 4, 1896
William J. Martin	126 Draper st	18	Operator	2,200 "	Sept. 20, 1912	Feb. 25, 1898
John H. Finnan	65 Westville st	18	"	2,200 "	July 10, 1914	Nov. 14, 1902
James Mahoney	27 Walton st	21	Assistant Operator	1,800 "	Jan. 5, 1914	Dec. 8, 1902
Orlando W. Flynn	37 Neptune rd	1	"	1,800 "	May 29, 1914	Feb. 6, 1899
Frank A. Bailey	37 Mt. Ida rd	18	"	1,800 "	" 29, 1914	" 26, 1907
John M. Ahern	14 Rosemont rd	20	"	1,800 "	July 3, 1914	July 3, 1914
J. Edward Laughlin	28 Monument st	4	"	1,800 "	" 3, 1914	" 3, 1914
William H. Griffin	170 K st	9	"	1,800 "	" 10, 1914	" 10, 1914
William H. Sullivan, Jr.	89 Bower st	16	"	1,600 "	Sept. 17, 1917	Sept. 17, 1917
John J. Larkin	8 Bowdoin st	5	Foreman of Construction	2,700 "	April 26, 1918	" 14, 1896
John M. McEwan	16 Falkland ter	26	Stockman	1,800 "	July 28, 1916	Aug. 27, 1906
Charles E. Randall	57 Samoset st	20	Machinist	5.25 day*	Dec. 4, 1896	Dec. 4, 1896
Howard L. Landers	15 Kenney st	14	"	5.00 " *	Feb. 9, 1912	Feb. 9, 1912
Michael J. Conley	10 Glendale st	17	"	5.00 " *	June 9, 1914	June 26, 1907
Joseph F. Prophet	38 Dorset st	11	Inside Wireman	5.60 "	April 27, 1914	April 27, 1914
William A. Murray	2B Wigglesworth st	14	"	5.60 "	Oct. 1, 1917	Oct. 1, 1917
George F. Dailey	2 Arcadia ter	18	"	5.60 "	Aug. 17, 1917	Nov. 17, 1913
William N. Bonner	792 Saratoga st	1	"	5.60 "	Jan. 28, 1921	Feb. 7, 1913
Edward Rigney	34 Colberg ave	23	Cable Splicer	5.75 "	July 25, 1910	July 25, 1910
James F. McMahon	14 Tyndale st	23	"	5.75 "	Sept. 16, 1912	Sept. 16, 1912
Frederick J. Harris	68 Boynton st	22	"	5.75 "	Nov. 25, 1918	Nov. 25, 1918
John G. Culhane	5 Gloucester pl	6	Repairer	5.00 "	" 27, 1896	June 7, 1894
Dennis J. Burnett	560 E. Sixth st	10	"	5.00 "	May 6, 1904	July 2, 1900
John A. Fraser	151 E. Cottage st	11	"	5.00 "	March 25, 1903	March 25, 1903

James Tanner	14 Noanet st	5	Lineman	5.00	"	"	22, 1907	"	22, 1907
Alexander F. Campbell	40 Savin st	17	"	5.00	"	Aug.	27, 1906	Aug.	27, 1906
Willard R. Pulsifer	69 Woodford st	17	"	5.00	"	Jan.	19, 1906	Jan.	19, 1906
James Elsworth	134 Walnut ave	16	"	5.00	"	June	4, 1906	June	4, 1906
Angus J. Owens	65 Dudley st	18	"	5.00	"	July	10, 1914	July	10, 1914
Joseph J. Murray	33 Jamaica st	22	"	5.00	"	Feb.	23, 1915	Feb.	23, 1915
Timothy J. Cadigan	47 Pleasant st	11	"	5.00	"	July	10, 1914	July	10, 1914
William J. Pendergast	7 Cardington st	15	"	5.00	"	Dec.	5, 1919	Dec.	5, 1919
John W. Nolan	20 E. Cottage st	12	Laborer	4.00	"	April	23, 1917	Oct.	30, 1892

Bureau of Fire Prevention and License Division.

Edward L. Tierney	50 Burt st	21	Chief of Bureau	$2,500	yr	July	31, 1919	Feb.	25, 1906
John J. Coholan	73 Bowdoin ave	19	Clerk	1,700	"	Aug.	19, 1910	Aug.	19, 1910
Frank M. Fogarty	1 Pickering ave	16	"	1,200	"	Sept.	3, 1919	Sept.	3, 1919
James H. Wilson	78 Ferrin st	4	Constable	1,400	"	Dec.	2, 1919	Dec.	2, 1919
Daniel L. Cadigan	28 Matchett st	26	Lieutenant	2,300	"	Feb.	5, 1907	April	2, 1894
Bent E. Benson	73 Bigelow st	26	Hoseman	1,800	"	May	9, 1913	May	9, 1913
James F. Boyle	4 Bentham rd	18	Ladderman	1,800	"	July	2, 1897	July	2, 1897
Patrick T. Burke	34 Sagamore st	17	"	1,800	"	April	28, 1899	April	28, 1899
William H. Connor	249 Market st	26	Assistant Engineer	1,800	"	March	15, 1911	March	15, 1911
John F. Cuddy	26 N. Anderson st	5	Hoseman	1,800	"	Sept.	17, 1912	Sept.	17, 1912
John B. Hennessy	671 Columbia rd	11	"	1,800	"	July	2, 1883	July	2, 1883
Michaelangelo Laurano	20 Chelsea st	2	Ladderman	1,800	"	June	30, 1913	June	30, 1913
Daniel F. McGillicuddy	36 Walden st	15	"	1,800	"	Nov.	3, 1913	Nov.	3, 1913
Pellegrino Muollo	11 Endicott st	5	"	1,800	"	Jan.	21, 1905	Jan.	21, 1905
Thomas M. Nary	19 Oakland st	26	Hoseman	1,800	"	Nov.	27, 1903	Nov.	27, 1903
James P. Rose	15½ Walnut pk	15	"	1,800	"	Feb.	15, 1907	Feb.	15, 1907
William L. Ryan	43 Olney st	18	"	1,800	"	July	26, 1907	July	26, 1907
Robert H. Webber	56 Whittier st	13	Ladderman	1,800	"	Dec.	14, 1900	Dec.	14, 1900

Veterinary Hospital.

Daniel P. Keogh	8 Atkinson st	9	Veterinarian	$3,000	yr	June	15, 1910	June	15, 1910
Patrick J. Sullivan	22 Mt. Pleasant ave	12	Hostler	4.00	day	Dec.	3, 1899	Dec.	3, 1899
Charles C. Wilfert	Orange ct	12	"	4.00	"	Oct.	8, 1896	Oct.	8, 1896
Daniel F. O'Brien	762 Columbia rd	11	"	4.00	"	Aug.	19, 1898	Aug.	19, 1898

Bureau of Supplies and Repairs.

Eugene M. Byington	70 Bristol st	6	Superintendent	$3,500	yr	May	14, 1909	Nov.	18, 1873
John D. Buckley	604 South st	23	Shop Foreman	2,000	"	Feb.	5, 1920	June	5, 1912
William J. Hurley	61 Mt. Ida rd	18	Clerk	1,900	"	Nov.	30, 1906	Feb.	7, 1903
Arthur J. Gorham	3 Belgrade ter	23	Foreman	1,800	"	Feb.	5, 1920	May	26, 1912
Nathan Cohen	116 Mt. Pleasant ave	12	Clerk	1,500	"	May	20, 1915	Oct.	28, 1912
Edward T. Powers	10 Saco st	24	Engineer	40.00	wk	Dec.	28, 1916	Dec.	28, 1916
Patrick Hogan	60 Seymour st	23	Fireman	5.50	day	Oct.	5, 1911	Oct.	5, 1911
William J. Northway	16 Fulda st	15	"	5.50	"	Feb.	28, 1908	Feb.	28, 1908
William H. Baldwin	62 Cliff st	13	Machinist	5.25	"	Nov.	2, 1896	Nov.	2, 1896
John Connell	21 Bloomfield st	19	Blacksmith	5.25	"	May	10, 1875	May	10, 1875
John L. Gannon	376 Dudley st	12	Painter	5.25	"	Dec.	7, 1906	Dec.	7, 1906

* Paid on a seven-day basis.

Fire Department.— Continued.

Name.	Residence.	Ward.	Designation.	Compensation.	Date of Election or Appointment.	Date When First Entered Employ of City or County.
			Bureau of Supplies and Repairs.— Concluded.			
Thomas F. Goode	255 Eustis st.	12	Plumber	$5.40 day	April 4, 1916	April 4, 1916
John E. McConolougue	6 Sprague st.	3	"	5.40 "	" 22, 1921	" 22, 1921
John J. Norris	105 Carolina ave.	22	Steamfitter	5.00 "	Aug. 31, 1909	Aug. 31, 1909
Charles W. Nicholson	727 Parker st.	14	"	5.00 "	Dec. 10, 1917	Feb. 7, 1914
William F. Bowers	142 Devon st.	11	Blacksmith	5.00 "	May 27, 1875	May 27, 1875
Thomas Buckley	135 Savin Hill ave.	17	"	5.00 "	June 27, 1875	June 27, 1875
Thomas J. Collins	15 Vale st.	11	"	5.00 "	May 7, 1915	Sept. 5, 1906
James P. Forde	11 Lawndale st.	22	"	5.00 "	Oct. 21, 1907	June 3, 1901
John E. Nolan	44 Grampian way	17	Machinist	5.00 "	Sept. 1, 1885	Sept. 1, 1885
Arthur K. Paradise	18 Hartwell st.	16	"	5.00 "	May 1, 1883	May 1, 1883
John Smith	613 Bennington st.	1	"	5.00 "	Feb. 3, 1902	Feb. 3, 1902
Timothy J. Ahern	23 Barry st.	18	Auto Machinist	5.00 "	Dec. 14, 1917	Dec. 14, 1917
George H. Conner	47 Keyes st.	22	"	5.00 "	June 18, 1918	June 18, 1918
James F. Connors	34 Pond st.	11	"	5.00 "	" 25, 1920	" 25, 1920
Daniel J. Flynn	14 Vale st.	11	"	5.00 "	" 18, 1918	" 18, 1918
Leo T. Griffin	47 Lexington st.	4	"	5.00 "	Oct. 2, 1916	Oct. 2, 1916
John F. Higgins	12 Elton st.	17	"	5.00 "	Feb. 9, 1912	Feb. 9, 1912
Raymond T. Lonergan	11 Cameron st.	12	"	5.00 "	June 11, 1920	June 11, 1920
Patrick Madden	62 Allen st.	5	"	5.00 "	" 3, 1920	" 3, 1920
Daniel A. Sullivan	826 Huntington ave.	8	"	5.00 "	July 29, 1918	July 29, 1918
Garret J. P. Flannagan	33 Hawthorne st.	15	"	5.00 "	Sept. 25, 1916	Sept. 25, 1916
Fred F. Logan	13 Bodwell st.	17	Wheelwright	5.00 "	Oct. 11, 1904	Oct. 11, 1904
George G. Gately	6 Marshfield st.	12	"	5.00 "	Feb. 1, 1915	Feb. 1, 1915
Francis Carr	24 Ward st.	11	Auto Trimmer	5.00 "	Sept. 19, 1910	Sept. 19, 1910
Thomas W. Kennedy	64 Armandine st.	18	Carriage Trimmer	5.00 "	Oct. 27, 1905	May 25, 1900
Frank Nickerson	48 Temple st.	21	Harnessmaker	4.50 "	April 20, 1898	April 20, 1898
Richard J. Cronin	77 Birchwood st.	23	Master Painter	1,800 yr	June 30, 1918	May 7, 1912
Hiram Averill	77 Birchwood st.	23	Painter	5.00 day	Dec. 4, 1909	Dec. 4, 1909
William J. Gillogly	67 Lawrence st.	4	"	5.00 "	May 7, 1912	May 7, 1912
Eleuterio E. C. Hernandez	44 Hyde Park ave.	23	"	5.00 "	Feb. 1, 1915	Feb. 1, 1915
Thomas E. Lyons	34 Rossmore st.	22	"	5.00 "	Aug. 30, 1918	Aug. 30, 1918
Michael J. McGrath	22 Rollins st.	6	"	5.00 "	April 17, 1907	April 17, 1907
Thomas A. Kelley	11 Cameron st.	12	"	5.00 "	July 28, 1917	July 28, 1917
Charles T. Randall	392 Seaver st.	21	"	5.00 "	Dec. 15, 1916	Dec. 15, 1916
Robert A. Finlay	206 Emerson st.	10	Carpenter	5.00 "	Jan. 20, 1909	Jan. 20, 1909
Cornelius McKinnon	283 Cabot st.	13	"	5.00 "	" 20, 1909	" 20, 1909
John Thibbitts	852 Dorchester ave.	11	"	5.00 "	" 20, 1909	" 20, 1909
James Kiernan	4 N. Anderson st.	5	Fireman	5.50 "	" 4, 1919	" 4, 1919
John J. O'Brien	48 Woodward ave.	12	Chauffeur	4.50 "	April 1, 1911	March 21, 1910
Jeremiah J. Scanlan	9 Wall st.	3	Vulcanizer	4.50 "	Aug. 5, 1910	April 10, 1903
Cornelius J. Buckley	31 Woodward ave.	12	Blacksmith's Helper	4.25 "	Feb. 1, 1915	Feb. 1, 1915

Frank P. Elliot	14 Woodcliff st	12	"	4.25	"	July	26, 1882	July	26, 1882
Thomas F. Feeney	295 W. Third st	9	"	4.25	"	Nov.	15, 1912	Nov.	15, 1912
Arthur Finney	87 Eutaw st	1	"	4.25	"	July	12, 1918	July	12, 1918
Hugh Gallagher	49 Tufts st	4	"	4.25	"	Sept.	5, 1893	Sept.	5, 1893
Martin Hart	62 Capen st	21	Teamster	4.00	"	July	29, 1901	July	29, 1901
Daniel R. A. Milliken	111 Union Park st	6	"	4.00	"	Sept.	6, 1915	May	20, 1912
John E. Gillis	52 Winship st	25	Laborer	4.00	"	Dec.	31, 1920	June	22, 1917
Christopher F. Curran	44 Shirley st	12	Lieutenant and Foreman Hose and Harness Shop	2,300	yr	March	2, 1906	Feb.	19, 1883
Vincent B. Buckley	508 Cambridge st	26	Engineer	1,900	"	Dec.	8, 1899	April	18, 1891
Peter J. Corrigan	69 Woodlawn st	22	"	1,900	"	Jan.	19, 1906	Dec.	24, 1897
James J. Connolly	223 Harvard ave	25	Hoseman	1,800	"	Feb.	15, 1901	"	13, 1895
Dennis J. Cadigan	22 Maryland st	17	"	1,800	"	Aug.	12, 1903	Aug.	12, 1903
James P. Jones	19 Roseclair st	11	"	1,800	"	April	15, 1901	April	15, 1901
John J. Kelly	53 Olney st	18	Hoseman and Storekeeper	2,000	"	Jan.	31, 1916	"	28, 1899
Leonard Murdock	24 Egleston st	15	Master Carpenter	1,800	"	Sept.	9, 1884	Sept.	9, 1884
John P. O. Craig	46 W. Newton st	6	Hoseman	1,800	"	Aug.	18, 1914	Aug.	18, 1914
Joseph S. Farley	99 Green st	5	"	1,800	"	March	28, 1910	March	28, 1910
George L. Lyons	69 Clarkson st	18	"	1,800	"	April	5, 1916	April	5, 1916
James E. Plunkett	9 Aldwin st	22	"	1,800	"	May	3, 1911	May	3, 1911
William F. Ryan	104 Alexander st	17	"	1,800	"	March	16, 1917	March	16, 1917
John A. Hassey	36 Langdon st	12	"	1,500	"	Nov.	8, 1918	Nov.	8, 1918
John T. Hoppe	353 Norfolk st	21	"	1,500	"	April	11, 1919	April	11, 1919
John M. Devine	7 National st	10	"	1,800	"	Oct.	20, 1893	Oct.	20, 1893
Michael J. Gilligan	34 Winthrop st	4	"	1,800	"	Feb.	17, 1902	Feb.	17, 1902
Matts C. Porell	27 Shepard st	25	Ladderman	1,800	"	June	24, 1899	June	24, 1899
William A. Porter	9 Mayfield st	11	Hoseman	1,800	"	Oct.	9, 1903	Oct.	9, 1903
Phillip M. Sullivan	26 Marion st	4	Ladderman	1,800	"	Sept.	7, 1892	Sept.	7, 1892
James W. Ryan	87 Surrey st	26	Inspector of Motor Apparatus	2,200	"	Dec.	29, 1916	April	30, 1906
Philip G. Ferren	41 St. Albans rd	14	Hoseman	1,800	"	March	28, 1910	March	28, 1910
Joseph M. Holland	93 W. Selden st	24	Engineer	1,900	"	May	10, 1895	July	18, 1890

Wire Division.—Office.

Walter J. Burke	41 Hillsdale st	20	Superintendent	$3,000	yr	Jan.	2, 1920	May	23, 1891
Frank H. Rice	91 Washington st	25	Chief Clerk	$2,000	yr	Oct.	5, 1900	July	3, 1880
Martin P. Cummings	3 Auburn pl	3	Stenographer	1,200	"	Sept.	7, 1920	Sept.	7, 1920
Mary E. Fleming	254 Washington st	25	"	1,200	"	June	23, 1911	Oct.	15, 1909
Mary Moran	23 Smith st	14	Clerk and Stenographer	1,200	"	March	5, 1920	Dec.	30, 1915
Celina A. O'Brien	82 Julian st	17	Clerk	1,200	"	"	8, 1918	July	16, 1914
Thomas J. Murphy	2 Alvah Kittredge pk	15	"	1,200	"	Feb.	18, 1921	Jan.	28, 1921

Interior.

Timothy A. Connolly	26 Mt. Pleasant ave	12	Clerk	$1,240	yr	Oct.	1, 1915	Oct.	1, 1915
Jeremiah A. Field	174 Sycamore st	23	Inspector	2,000	"	Aug.	4, 1894	May	23, 1891
William A. Haberlin	68 Prince st	22	"	1,700	"	Feb.	23, 1912	Feb.	23, 1912
Thomas F. Haley	65 St. Andrew rd	1	"	2,000	"	Sept.	1, 1905	Sept.	1, 1905
Timothy F. Holland	130 Hamilton st	18	"	2,000	"	May	2, 1896	May	2, 1896
John J. Kelleher	50 Landseer st	23	"	2,000	"	March	20, 1903	March	20, 1903
Frank L. Kelley	95 Beacon st	24	"	1,900	"	Dec.	4, 1911	Dec.	4, 1911
Patrick H. Kilroe	55 Spring Park ave	22	"	1,900	"	June	30, 1905	June	30, 1905

Fire Department.— Concluded.

Name.	Residence.	Ward.	Designation.	Compensation.	Date of Election or Appointment.	Date When First Entered Employ of City or County.
			Wire Division.—Interior.— Concluded.			
Frederick L. Lanigan	8 Armandine st	21	Inspector	$1,700 yr	June 1, 1917	June 1, 1917
Augustine C. Neville	12 Neptune rd	1	"	1,900 "	July 20, 1906	July 20, 1906
Charles D. Reagan	377 Fourth st	9	"	1,800 "	March 20, 1903	March 20, 1903
John W. Sheehan	234A Bowdoin st	18	"	1,900 "	Dec. 4, 1911	Dec. 4, 1911
James E. Timilty	5 Sumner pl	13	"	1,700 "	Nov. 25, 1910	Nov. 25, 1910
Bernard B. Whelan	12 Beethoven st	15	"	1,700 "	June 1, 1917	June 1, 1917
Stephen J. Murphy	109 Pleasant st	17	"	1,700 "	Jan. 25, 1918	Jan. 15, 1918
			Exterior.			
Peter F. Dolan	99 Orient ave	1	Chief Inspector	$2,500 yr	Jan. 20, 1911	April 18, 1894
James T. Ball	46 Huntington ave	7	Engineer and Architect	2,200 "	April 2, 1920	Sept., 1891
James W. Collins	4 Centre pl	15	Inspector	1,900 "	Dec. 22, 1896	Dec. 22, 1896
Terrence Desmond	3 Oak st	3	"	1,800 "	Aug. 4, 1894	April, 1892
James J. Foley	343 Market st	26	Chauffeur	1,400 "	Oct. 26, 1917	Oct. 26, 1917
James Freil	36 Billerica st	5	Inspector	1,900 "	Aug. 4, 1894	May 23, 1891
John Paul Haynes	694 Metropolitan ave	24	Engineer	2,000 "	Sept. 28, 1894	Sept. 28, 1894
David Isaacs	24 Ingleside st	17	Inspector	1,400 "	May 1, 1896	1883
James F. Kenneally	628 Sixth st	10	"	1,800 "	March 24, 1905	March 24, 1905
Thomas J. Lythgoe	81 Mapleton st	26	"	1,800 "	Aug. 4, 1894	May 23, 1891
Patrick J. Larkin	14 Brook ave	12	"	1,900 "	Feb. 24, 1897	Nov., 1896
James T. McKenney	10 Chickatawbut st	20	Stenciller	1,300 "	Dec. 24, 1920	June 1, 1907
Patrick F. McMahan	7 Sumner st	11	Inspector	1,800 "	Oct. 21, 1897	Oct. 21, 1897
William McSweeney	8 Oakley st	18	Clerk and Stenographer	1,600 "	Sept. 27, 1915	1892
John H. O'Connor	14 Parkview st	16	Inspector	1,900 "	Oct. 2, 1906	Oct. 2, 1906
Thomas A. Quinn	9 Telegraph st	10	"	1,500 "	Jan. 6, 1911	Nov. 13, 1894
James W. Reid	22 Brook Farm rd	23	"	1,800 "	Nov. 26, 1900	March, 1896
John A. Richardson	55 Forest st	12	"	1,800 "	Oct. 22, 1900	Oct. 22, 1900
Martin F. Ryder	24 Hanover ave	5	"	1,800 "	Sept. 7, 1896	Sept. 7, 1896
John M. Walsh	226 K st	9	"	1,700 "	June 16, 1916	April 1, 1915

Health Department.

William C. Woodward, M. D	37 Egremont rd	26	Commissioner	$7,500 yr	Aug. 1, 1918	Aug. 1, 1918
			Bureau of Administration.			
Stepehn L. Maloney	20 Lexington st	4	Secretary and Chief Clerk	$2,500 yr	Dec. 7, 1916	Feb. 1, 1905
M. Victor Safford, M. D.*	15 Grovenor rd	22	Epidemiologist	3,300 "	Aug. 31, 1917	Aug. 31, 1917

Alice G. Agnell	104 Talbot ave.	19	Stenographer	1,500	"	Feb.	1, 1909	"	10, 1907
Jeremiah A. Coakley	17 Freeman st.	20	Clerk and Stenographer	1,500	"	"	18, 1915	Dec.	20, 1914
John J. Connors	339 Norfolk ave.	11	Clerk	1,000	"	Jan.	20, 1921	Jan.	20, 1921
Paul J. Short	38 Lambert st.	15	Messenger	1,000	"	March	7, 1921	March	7, 1921

Division of Vital Statistics, Records and Accounts.

Frederick S. Davis	146 Massachusetts ave.	7	Deputy Commissioner	$3,300	yr	Dec.	7, 1916	May	1, 1881
Peter F. Kelley	18 Jerome st.	17	Director, Health Educational Service	2,000	"	Jan.	20, 1921	Jan.	20, 1921
Denis D. Johnson	38 Hemenway st.	7	Claim Agent	1,900	"	"	5, 1916	May	4, 1912
Joseph W. Monahan	39 Sedgewick st.	22	Clerk	1,800	"	"	21, 1911	Jan.	21, 1911
Daniel F. Ego	124 River st.	21	"	1,500	"	Sept.	27, 1918	"	4, 1918
Francis J. Keleher	24 Tremont st.	26	"	1,400	"	Dec.	4, 1913	Dec.	4, 1913
William A. Bothwell	46 Harvard st.	5	Stenographer	1,200	"	Nov.	26, 1920	Nov.	26, 1920
Dennis J. Riley	51 Bickford st.	15	Clerk	1,000	"	May	24, 1921	May	24, 1921
Michael J. Fallon	4 N. Anderson st.	5	Chauffeur	29.00	wk	June	28, 1912	Feb.	12, 1902
Maurice P. Newman	33 Winthrop st.	4	"	28.00	"	March	27, 1913	Sept.	23, 1901
James T. O'Hara	30 N. Anderson st.	5	"	28.00	"	Nov.	29, 1918	April	27, 1917
John F. Doherty	305 Cambridge st.	5	Caretaker	4.00	day	March	18, 1920	Nov.	17, 1913

Medical Division.

Frederick J. Bailey, M. D.	40 Hancock st.	17	Chief Medical Inspector and Assistant City Physician	$2,500	yr	June	19, 1919	Sept.	1, 1904
John S. Brownrigg, M. D.	16 Delle ave.	14	Medical Inspector	1,600	"	Sept.	15, 1915	Nov.	1, 1894
John A. Ceconi, M. D.	544 Washington st.	19	"	1,600	"	Nov.	4, 1914	Dec.	4, 1905
Aubrey J. Collins, M. D.	2 Hiawatha rd.	24	"	1,600	"	"	5, 1914	Jan.	9, 1914
Gaetano Praino, M. D.†	273 Broadway	5	"	1,600	"	Sept.	15, 1915	Nov.	15, 1912
Henry F. R. Watts, M. D.	6 Monadnock st.	17	"	1,600	"	"	15, 1915	April	10, 1899
Charles F. Wilinsky, M. D.	80 Green st.	5	"	1,600	"	"	15, 1915	May	16, 1910
Rufus W. Sprague, M. D.	3 Beacon st.	5	"	1,600	"	June	2, 1916	June	16, 1883
Walter T. Fuller, M. D.	36 Harvard st.	19	"	1,600	"	"	27, 1918	Dec.	4, 1906
Henry M. Emmons, M. D.	53 Wren st.	23	"	1,600	"	July	29, 1920	Oct.	31, 1902
James E. Keenan, M. D.‡	2 Rockville pk.	16	"	1,400	"	March	19, 1921	Sept.,	1917
Edward P. Stanton	51 Atherton st.	15	Investigator	1,300	"	May	9, 1921	May,	1910
Ellen A. Heffernan	15 Hunter st.	21	Stenographer	1,500	"	June	28, 1911	June	28, 1911
Rose A. Doherty	4 Anderson st.	8	"	1,200	"	April	28, 1920	April	28, 1920
John B. Hynes	119 Wrentham st.	20	"	1,200	"	Nov.	26, 1920	Nov.	26, 1920
Katherine E. Riley	17 Green st.	3	"	1,200	"	Oct.	1, 1918	Oct.	1, 1918
Charles B. McMackin	72 Bunker Hill st.	4	Clerk	1,100	"	April	3, 1920	Jan.	2, 1919
Mary Callanan	175 W. Brookline st.	7	Supervising Nurse	1,400	"	Nov.	26, 1913	July	8, 1911
Elizabeth G. Phillips	37 High st.	4	"	1,400	"	"	26, 1913	Dec.	6, 1911
Sarah A. Barry	234 Webster st.	2	Visiting Nurse	1,300	"	June	12, 1912	June	12, 1912
Mary J. Byrne	41 Malden st.	6	"	1,300	"	Sept.	4, 1912	Sept.	4, 1912
Margaret J. Connolly	24 Whitfield st.	21	"	1,300	"	June	12, 1912	June	12, 1912
Maude B. Corkery	694 Huntington ave.	14	"	1,300	"	Sept.	4, 1912	Sept.	4, 1912
Barbar L. Coughlin	36 Fletcher st.	23	"	1,300	"	Jan.	24, 1914	Aug.	6, 1913
Mary C. Cronin	17 Durham st.	7	"	1,200	"	Nov.	15, 1920	Nov.	15, 1920
Helen L. Donahue	17 Pleasant st.	11	"	1,300	"	"	4, 1918	"	4, 1918
Isabel Imrie	49 Webster st.	25	"	1,300	"	June	12, 1912	June	12, 1912
Kathryn F. Kelley	656 Huntington ave.	14	"	1,300	"	Nov.	7, 1914	Nov.	7, 1914

* Acting as Deputy Commissioner in Charge of Medical Division. † On leave of absence. ‡ Temporary.

Health Department.— Continued.

Name.	Residence.	Ward.	Designation.	Compensation.	Date of Election or Appointment.	Date When First Entered Employ of City or County.
			Medical Division.— Concluded.			
Louise R. Lundy	358 Longwood ave	14	Visiting Nurse	$1,300 yr	Jan. 9, 1917	Dec. 30, 1915
Anna K. McLaughlin	509 Columbia rd	17	"	1,300 "	Jan 24, 1914	Jan. 24, 1914
Helen M. McLoughlin	121 Mountfort st	8	"	1,300 "	" 20, 1912	" 20, 1912
Louise C. Mogensen	15 Frawley st	14	"	1,300 "	Oct. 15, 1919	Oct. 15, 1919
Grace A. Moran	44 Ashford st	26	"	1,300 "	June 12, 1912	June 12, 1912
Margaret M. Murphy	11 Nassau st	5	"	1,300 "	" 20, 1912	" 20, 1912
Anna T. O'Connell	427 Saratoga st	1	"	1,300 "	Jan. 2, 1914	Jan. 2, 1914
Mary K. O'Malley	11 Carson st	11	"	1,300 "	" 24, 1912	" 24, 1912
Lola A. Reyner	98 Hemenway st	7	"	1,300 "	June 12, 1912	June 12, 1912
Elizabeth G. Smith	8 Sorrento st	26	"	1,300 "	" 12, 1912	" 12, 1912
			Health Unit.			
Margaret E. Coyle	47 Union Park st	6	Nurse	$1,300 yr	Jan. 7, 1914	Jan. 7, 1914
William H. Bourne	115 Rosseter st	19	Assistant Caretaker	4.00 day	Nov. 10, 1896	Nov. 10, 1896
Timothy F. Harrington	45 Hale st	5	Custodian	4.00 "	Dec. 31, 1915	May 28, 1896
			Detention Hospital.			
William E. Jamieson	112 Southampton st	12	Superintendent	$1,400 yr	Oct. 13, 1899	Oct. 13, 1899
James F. Kaveney	35 N. Anderson st	5	Laborer	4.00 day	Dec. 31, 1915	April 26, 1911
Mollie Davis	112 Southampton st	12	Hospital Helper	14.00 wk	Sept. 1, 1917	Sept. 1, 1917
May Johnson	112 Southampton st	12	"	12.00 "	April 7, 1921	April 7, 1921
			Sanitary Inspection Division.			
Thomas Jordan	76 Leicester st	26	Deputy Commissioner	$3,300 yr	Aug. 24, 1915	June 20, 1891
Thomas J. Donnellon	21 Victoria st	17	Assistant Chief	2,300 "	April 27, 1912	" 29, 1891
George J. McElroy	22 Alpine st	13	Clerk	1,800 "	Feb. 2, 1919	May 4, 1912
Charles P. Harrington	9 Monument st	4	"	1,200 "	Nov. 15, 1910	April 1, 1885
Margaret E. Mahan	47½ Tremont st	4	"	1,200 "	Oct. 21, 1918	Oct. 21, 1918
James H. Finnerty	2 Lovis st	9	"	1,100 "	Nov. 26, 1920	Nov. 26, 1920
Terence P. O'Donnell	46 Lonsdale st	20	"	1,200 "	April 22, 1920	April 22, 1920
George W. Comerford	55 Moseley st	11	Inspector Gas Fixtures	2,000 "	" 30, 1910	" 30, 1910
James M. Kilroy	1463 Washington st	6	Sanitary Inspector	2,000 "	June 27, 1884	May 4, 1879
Charles J. Smith	168 Corey st	23	"	2,000 "	Jan. 7, 1890	Jan. 7, 1890
James F. Curran	774 E. Fourth st	10	"	2,000 "	Aug. 3, 1908	Sept. 12, 1896
John B. McDonough	68 Wenham st	22	"	2,000 "	Dec. 12, 1898	Dec. 12, 1898
William O'Brien	32 Prince st	22	"	2,000 "	Aug. 8, 1912	May 4, 1885
James A. O'Donnell	743 Tremont st	7	"	2,000 "	March 28, 1899	March 28, 1899
Albert M. Taylor	80 Greaton rd	23	"	2,000 "	Feb. 2, 1906	Aug. 3, 1896
William F. Brogie	22 Shepard st	25	"	1,900 "	June 20, 1910	Feb. 20, 1902

Harry Keenan	619 Saratoga st	1	"		1,900	"	Jan.	20, 1911	March	26, 1902
John J. Land	16 Vale st	23	"		1,900	"	June	28, 1910	April	3, 1891
James A. Carr	7 Walley st	1	"		1,800	"	May	4, 1912	"	17, 1911
Thomas A. English	20 Spring Park ave	22	"		1,800	"	Jan.	31, 1917	"	17, 1911
Thomas A. Mulligan	21 Vesta st	23	"		1,800	"	Feb.	3, 1916	"	11, 1914
John F. Riley	172 I st	10	"		1,800	"	Nov.	24, 1917	"	25, 1913
Joseph F. Walsh	5 Rockville pk	16	"		1,800	"	Oct.	26, 1917	Sept.	1, 1905
George Costanza*	309 North st	5	"		1,700	"	Feb.	12, 1912	Feb.	12, 1912
Daniel J. Flanagan	43 School st	3	"		1,700	"	Aug.	2, 1916	Aug.	2, 1916
Michael T. Harrington	636 E. Fifth st	10	"		1,700	"	Jan.	10, 1914	"	4, 1902
William G. Maloney	20 Lexington st	4	"		1,700	"	Sept.	19, 1911	Nov.	23, 1901
James J. Pontuso	131 Holmes ave	18	"		1,700	"	May	4, 1912	May	4, 1912
Richard F. Shechan	65 Corona st	18	"		1,700	"	Aug.	6, 1917	July	28, 1917
Francis J. Boylan	11 Bagnall st	26	"		1,600	"	Jan.	22, 1914	Jan.	22. 1914
Peter J. Connor	101 Fenwood rd	14	"		1,600	"	July	8, 1910	July	8, 1910
Joseph W. Haugh	1282 Columbia rd	10	"		1,600	"	March	27, 1913	Nov.	24, 1901
Francis A. Berrigan	21 Neponset ave	20	"		1,500	"	Aug.	29, 1917	Sept.	13, 1906
William F. Blood	80 Washington st	4	"		1,500	"	July	14, 1919	July	14, 1919
Martin F. Haverty	475 E. Eighth st	10	"		1,500	"	"	7, 1919	"	7, 1919
Albert J. Kelley	103 Aldrich st	23	"		1,500	"	March	7, 1919	March	7, 1919
Frank J. McFarland	17 Warrenton st	5	"		1,500	"	Aug.	8, 1918	Feb.	29, 1902
John J. O'Brien†	614 Hyde Park ave	24	"		1,200	"	Feb.	25, 1921	"	25, 1921
Bernard J. Brennan	282 Bunker Hill st	3	Constable		1,400	"	March	26, 1919	Dec.	7, 1914
James Graham	37 Billerica st	5	"		1,400	"	Aug.	18, 1910	Aug.	18, 1910
John J. Sullivan	128 M st	10	"		1,400	"	Jan.	20, 1908	Feb.	2, 1902

Housing Service.

Joseph M. Harrington	643 Hyde Park ave	24	Sanitary Inspector		$2,000	yr	Dec.	12, 1898	Dec.	12, 1898
Frank H. Spear	68 Cornell st	23	"		1,800	"	Aug.	3, 1908	Nov.	21, 1901
Edward A. Campana	32 Eastman st	11	"		1,700	"	Feb.	7, 1912	Feb.	7, 1912
John McGlinchey	278 K st	10	"		1,700	"	May	4, 1912	May	4, 1912
Paul C. Disario	62 Gove st	2	"		1,600	"	Sept.	25, 1913	Sept.	25, 1913

Convenience Stations.

Max Stone	78 Brighton st	5	Caretaker		$1,600	yr	Jan.	22, 1914	May	12, 1900
Michael J. Ahearn	19 Blanche st	20	"		4.00	day	Oct.	27, 1913	Nov.	13, 1903
Max Becowsky	3 Allen st	5	"		4.00	"	Nov.	7, 1913	May	1, 1907
George W. Boylan	4 N. Grove st	5	"		4.00	"	July	3, 1911	June	6, 1906
Dennis J. Coleman	215 Harrison ave	5	"		4.00	"	Feb.	28, 1902	Feb.	28, 1902
Patrick Curran	22 Hiawatha rd	24	"		4.00	"	Nov.	27, 1913	Nov.	22, 1913
James R. Gallivan	39 Gates st	10	"		4.00	"	April	10, 1918	Jan.	4, 1901
Edward J. Gill	43 Joy st	8	"		4.00	"	Aug.	24, 1917	June	20, 1912
Michael J. Kane	57 Southern ave	21	"		4.00	"	July	24, 1903	July	24, 1903
John J. Mellyn	10 Longmeadow st	12	"		4.00	"	Nov.	9, 1915	Aug.	3, 1900
James A. O'Rourke	167 Broadway	9	"		4.00	"	"	7, 1913	Oct.	22, 1906
Fergus W. Reilly	2 Rockledge st	13	"		4.00	"	Jan.	26, 1900	Jan.	26, 1900
Richard F. Stack	24 Chambers st	5	"		4.00	"	Nov.	5, 1913	May	1, 1907
William T. Caffrey	488 Columbus ave	7	Caretaker and Disinfector		4.00	"	Aug.	4, 1904	Aug.	4, 1904
John J. Lindsey	16 Nashua st	5	Caretaker		4.00	"	Oct.	30, 1920	Sept.	6, 1906

* On leave of absence

† Temporary.

Health Department.— Concluded.

Name.	Residence.	Ward.	Designation.	Compensation.	Date of Election or Appointment.	Date When First Entered Employ of City or County.
			Convenience Stations.— Concluded.			
William J. Murphy	47 Litchfield st	26	Caretaker and Disinfector	$4.00 day	Sept. 2, 1892	Sept. 2, 1892
William D. Hayward	111 W. Third st	9	Caretaker	4.00 "	Jan. 10, 1921	Nov. 25, 1918
Annie Bartley	36 Dickens st	18	Matron	18.50 wk	Oct. 4, 1913	Oct. 4, 1913
Catherine Grogan	24 E. Canton st	6	"	18.50 "	" 4, 1913	" 4, 1913
Susan J. Hodgdon	16 Harvest st	21	"	18.50 "	" 4, 1913	July 9, 1907
Margaret J. Hurley	879 Parker st	14	"	18.50 "	" 4, 1913	Oct. 4, 1913
Mary Lee	33 Wigglesworth st	14	"	18.50 "	April 30, 1915	April 30, 1915
Hannah Morris	12 Everdean st	20	"	18.50 "	Oct. 20, 1915	Oct. 20, 1915
Julia Murphy	139 Ninth st	11	"	18.50 "	" 4, 1913	" 4, 1913
Bridget Nagle	36 Clarkwood st	21	"	18.50 "	" 4, 1913	" 4, 1913
Nellie O'Brien	32 Stratton st	26	"	18.50 "	April 30, 1915	April 30, 1915
Catherine E. Burns	45 Thomas pk	10	"	18.50 "	June 21, 1920	June 21, 1920
			Food Inspection Division.			
Patrick H. Mullowney, M. D. V.	1 Vista st	23	Deputy Commissioner	$3,300 yr	Aug. 24, 1915	Feb. 1, 1911
Mary F. Murphy	82 Milton ave	21	Stenographer	1,400 "	Feb. 3, 1918	March 1, 1916
			Abattoir Inspection Service.			
Alexander Burr, M. D. V.	101 Radcliffe st	19	Veterinarian in Charge of Abattoir	$3,000 yr	Aug. 9, 1912	Sept. 24, 1889
George W. Roberts	22 Empire st	26	Inspector	2,000 "	Sept. 26, 1896	" 26, 1896
James E. Cotter, D. V. S.	196 Boston st	11	"	1,900 "	March 28, 1912	Nov. 8, 1910
William H. Simpson, D. V. S.	12 Corwin st	18	"	1,900 "	June 25, 1913	June 25, 1913
			Dairy Inspection Service.			
Robert E. Dyer, D. V. S.	47 Appleton rd	25	Veterinarian in Charge	$2,800 yr	April 8, 1913	Feb. 1, 1911
Jeremiah Carroll	127 Cedar st	15	Clerk	1,400 "	Feb. 14, 1910	Jan. 9, 1903
George H. Brophy	19 Cambridge ter	25	Dairy Inspector	1,800 "	Nov. 15, 1913	Nov. 15, 1910
John M. O'Hara	20 Allston st	3	"	1,800 "	Sept. 4, 1912	Sept. 4, 1912
Alexander R. Tolland	33 Nelson st	21	"	1,800 "	April 25, 1913	April 25, 1913
John A. Cunningham	70 Bernard st	10	"	1,700 "	Sept. 28, 1917	Sept. 28, 1917
Walter A. Feeley	7 Everton st	18	"	1,600 "	July 15, 1918	July 15, 1918
Arthur W. Clarke	59 Worcester st	6	"	1,500 "	Feb. 14, 1919	Feb. 14, 1919
Herbert S. Robinson	498 Blue Hill ave	19	"	1,500 "	Aug. 6, 1919	Aug. 6, 1919
			Market, Store and Restaurant Service.			
Eugene A. Dowd, M. D. V.	18 Copley st	15	Assistant Chief, Food Inspection Division	$2,000 yr	Jan. 19, 1914	May 26, 1908
Henry J. Hart	337 Charles st	5	Inspector	1,800 "	March 20, 1911	March 20, 1911

John J. Mahoney	701 Columbia rd	11	"	1,800	"	"	20, 1911	"	20, 1911
John F. Linehan	33 Havre st	2	"	1,800	"	May	8, 1912	May	8, 1912
James V. Murphy	149 Howard ave	17	"	1,700	"	Jan.	4, 1915	Jan.	4, 1915
Frederick A. Stiles	64 Downer ave	17	"	1,700	"	May	4, 1912	May	4, 1912
John J. Carr	23 Chambers st	5	"	1,700	"	Jan.	4, 1912	"	1, 1898
William J. Gleason	16 Robey st	12	Inspector of Fish and Provisions	1,600	"	"	4, 1915	Jan.	4, 1915
John F. Fitzgerald, Jr	41 Delle ave	13	Inspector	1,400	"	May	9, 1921	Nov.	13, 1908
Henry P. Walsh	59 Elm st	3	"	1,300	"	"	9, 1921	Feb.	3, 1921
William J. Cotty	563 Bennington st	1	"	1,200	"	"	9, 1921	May	9, 1921
Frank F. Gaffey	147 Market st	26	"	1,200	"	"	9, 1921	"	9, 1921

Milk Inspector's Office.

James O. Jordan	60 Cushing ave	17	Inspector	$3,300	yr	Jan.	1, 1905	May	10, 1884
Frank E. Mott	39 Rosseter st	20	Chemist	2,700	"	Sept.	1, 1908	Sept.	1, 1908
William W. Griffin	58 Monument ave	4	Clerk	1,800	"	Jan.	28, 1895	June	18, 1879
Anna E. Smith	355 K st	9	Stenographer	1,100	"	May	10, 1921	May	10, 1921
Patrick H. Gannon	52 Fairbanks st	25	Collector	4.85	day	Dec.	2, 1901	Dec.	2, 1901
William F. Grady	30 Blossom st	5	"	4.85	"	Feb.	16, 1917	March	25, 1915
Alfred L. Moron	33 Neptune rd	1	"	4.85	"	April	1, 1921	April	1, 1921

Inspection Pedler Service.

John McLaughlin	125 Farrington st	1	Superintendent of Pedlers	$1,900	yr	Dec.	29, 1893	Dec.	29, 1893

Laboratory Division.

Philip Castleman, M. D	483 Beacon st	8	Deputy Commissioner	$3,500	yr	March	22, 1915	Jan.	18, 1913
Karl R. Bailey, M. D	20 Goodrich rd	22	Asst. Director and Bacteriologist	2,400	"	Sept.	21, 1917	Sept.	21, 1917
Fred L. Damren	73 Gainsborough st	7	Bacteriologist	1,800	"	Jan.	25, 1921	Jan.	25, 1921
Catherine Atwood	91 Pinckney st	5	"	1,800	"	"	25, 1921	June	18, 1920
Caroline R. Simons	216 Newbury st	7	Assistant Bacteriologist	1,500	"	"	28, 1921	July	27, 1920
Fred R. Bartlett	18 Beale st	20	Technical Assistant	1,600	"	July	15, 1918	"	15, 1918
John R. Fallon	9 Arden st	26	"	1,600	"	Jan.	7, 1913	March	4, 1901
Fidelia Fisk	146 Massachusetts ave	7	Stenographer	1,400	"	Aug.	24, 1900	Aug.	24, 1900
Sophia S. Finkelstein	77 Savin st	16	"	1,100	"	April	18, 1921	Nov.	25, 1920
James A. Wall	47 Walden st	15	Media Man	24.50	wk	May	6, 1914	May	6, 1914
William J. Fallon	4 N. Anderson st	5	"	21.50	"	Nov.	29, 1918	Nov.	29, 1918
Patrick J. O'Riorden	5 Putnam st	4	"	21.50	"	March	27, 1917	March	27, 1917
Edward J. Kennedy	26 Pearl st	3	Rat Catcher	4.00	day	Oct.	5, 1915	Oct.	5, 1915

Hospital Department.

Hospital Proper.

Joseph P. Manning	66 Crawford st	16	President Trustees	None		July	5, 1918	April	28, 1911
Thomas A. Forsyth	Hotel Touraine	5	Secretary Trustees	"		"	5, 1918	Dec.	9, 1914
Henry L. Rowen, M. D	520 Beacon st	8	Trustee	"		Jan.	25, 1917	July	6, 1891
George G. Sears, M. D	426 Beacon st	8	"	"		March	13, 1918	Dec.	20, 1892
Carl Dreyfus	68 Summer st	5	"	"		Sept.	30, 1918	Sept.	30, 1918

Hospital Department.— Continued.

Name.	Residence.	Ward.	Designation.	Compensation.	Date of Election or Appointment.	Date When First Entered Employ of City or County.
			Hospital Proper.— Continued.			
John J. Dowling, M. D.	Hospital	6	Superintendent and Medical Director	$6,500 yr.	Feb. 1, 1915	Dec. 4, 1906
George H. Hooper, M. D.	"	6	House Surgeon	None	March 7, 1921	Aug. 15, 1919
Edward W. Wilder, M. D.	"	6	"	"	" 7, 1921	Sept. 4, 1919
Elliott S. Denney, M. D.	"	6	"	"	" 7, 1921	May 1, 1920
Oswald T. Fleury, M. D.	"	6	"	"	April 4, 1921	Jan. 28, 1920
Charles T. Lynch, M. D.	"	6	"	"	March 31, 1921	Oct. 15, 1919
William A. Mahoney, M. D.	"	6	"	"	" 31, 1921	Dec. 19, 1918
Philip R. Dwyer, M. D.	"	6	"	"	Jan. 3, 1921	June 1, 1920
Chester R. Mills, M. D.	"	6	"	"	June 1, 1921	Feb. 22, 1919
Sidney H. Weiner, M. D.	"	6	House Physician	"	May 8, 1921	July 5, 1920
Leo G. Rondeau, M. D.	"	6	"	"	March 7, 1921	March 1, 1920
Saul Berman, M. D.	"	6	"	"	" 7, 1921	July 1, 1920
Jack H. Swartz, M. D.	"	6	"	"	" 7, 1921	" 5, 1920
William E. Savage, M. D.	"	6	"	"	" 7, 1921	" 5, 1920
Harlan F. Newton, M. D.	"	6	Senior Interne	"	Jan. 3, 1921	" 5, 1920
Ralph W. Haywood, M. D.	"	6	"	"	March 7, 1921	March 1, 1920
Gilbert E. Gayler, M. D.	"	6	"	"	" 7, 1921	" 1, 1920
Ralph E. Merrill, M. D.	"	6	"	"	" 7, 1921	" 1, 1920
Eugene E. O'Neil, M. D.	"	6	"	"	" 7, 1921	June 1, 1920
Ralph W. Storrs, M. D.	"	6	"	"	" 31, 1921	May 25, 1920
Harry Soforenko, M. D.	"	6	"	"	May 8, 1921	Jan. 25, 1921
Benjamin J. Berger, M. D.	"	6	"	"	March 7, 1921	July 1, 1920
Harold H. Rosenfield, M. D.	"	6	"	"	" 7, 1921	" 5, 1920
Sanford M. Rosenthal, M. D.	"	6	"	"	" 7, 1921	Sept. 30, 1920
Fred Heimlich, M. D.	"	6	"	"	" 7, 1921	Nov. 8, 1920
Sidney C. Wiggin, M. D.	"	6	"	"	" 7, 1921	July 19, 1920
Richard I. Smith, M. D.	"	6	Externe	"	" 7, 1921	Nov. 1, 1920
Ralph R. Wilson	"	6	"	"	" 7, 1921	March 7, 1921
David D. Greene, M. D.	"	6	"	"	" 7, 1921	Nov. 8, 1920
Mast Wolfson, M. D.	"	6	"	"	" 31, 1921	Dec. 1, 1920
Benedict F. Boland, M. D.	"	6	Externe and Accident Floor House Officer	"	" 31, 1921	Aug. 16, 1920
Hyman A. Novack	"	6	Externe	"	May 8, 1921	March 7, 1921
Lee E. Sutton, Jr., M. D.	"	6	"	"	March 7, 1921	Sept. 23, 1919
Daniel J. Hogan	"	6	"	"	" 7, 1921	Nov. 1, 1920
Allen L. McMurrey	"	6	"	"	April 2, 1921	April 2, 1921
Julius A. Kaplan	"	6	"	"	March 7, 1921	March 7, 1921
Paul G. Haire	"	6	"	"	June 1, 1921	June 1, 1921
John G. Anderson	"	6	Junior Interne	"	March 7, 1921	March 7, 1921
Robert M. Coleman	"	6	"	"	" 12, 1921	" 12, 1921
Robert M. Sutton	"	6	"	"	" 7, 1921	" 7, 1921

Richard J. Williams	"	6	"	"	"	17, 1921	"	17, 1921
John D. Sheehan, M. D	"	6	"	"	"	31, 1921	Oct.	8, 1920
Samuel Nadel, M. D	"	6	"	"	"	7, 1921	July	26, 1919
Benjamin S. Sharp	"	6	"	"	"	7, 1921	March	7, 1921
David Zelig	"	6	"	"	"	7, 1921	"	7, 1921
Charles H. Griffin	"	6	"	"	"	7, 1921	"	7, 1921
Charles M. Simpson	"	6	"	"	Feb.	7, 1921	Feb.	7, 1921
Samuel Kamberg	"	6	House Officer for X-ray Service	"	June	1, 1921	June	1, 1921
Edward Downey	"	6	Surgical Dresser	"	"	1, 1921	Jan.	12, 1921
Gordon Anderson	"	6	"	"	"	12, 1920	June	12, 1920
Edmond W. Wilson, M. D	745 Massachusetts ave	12	Assistant Superintendent	$3,500 yr	"	1, 1915	April	1, 1905
James W. Manary, M. D	Hospital	6	Executive Assistant	2,750 "	Oct.	23, 1914	March	2, 1908
Francis S. Brodrick, M. D	"	6	"	2,000 "	March	29, 1918	"	29, 1918
Lawrence A. Betteridge, M. D	"	6	"	1,500 "	Feb.	10, 1918	"	6, 1916
William J. McDonald, M. D	"	6	"	1,500 "	May	9, 1921	"	1, 1920
Edward B. Ormsby, M. D	"	6	Resident Surgeon	1,500 "	Sept.	3, 1920	Dec.	15, 1918
William R. Supple, M. D	"	6	Resident Anaesthetist	1,200 "	"	3, 1920	Feb.	15, 1919
Thomas E. Buckman, M. D	Cambridge		Haematologist	2,500 "	April	2, 1920	April	2, 1920
F. Dennett Adams, M. D	Hospital	6	Resident Physician Pneumonia Service	1,500 "	Aug.	31, 1920	Aug.	31, 1920
Arthur B. Lyon, M. D	Brookline		Temporary Pneumonia Service Assistant Physician	1,800 "	Jan.	7, 1921	Jan.	7, 1921
Samuel W. Ellsworth, M. D	Quincy		Physician in X-Ray Service	2,500 "	March	14, 1919	"	1, 1896
Paul F. Butler, M. D	1366 Commonwealth ave	25	Assistant Physician X-Ray Service	1,800 "	Dec.	17, 1915	Dec.	17, 1915
William O. Mulvanny, M. D	181 Amory st	15	X-Ray Technician	1,560 "	May	26, 1921	May	26, 1921
Albert A. Cummings	137 Harold st	16	Assistant X-Ray Technician	1,040 "	"	15, 1920	"	3, 1920
Elof Benson	Newton		" "	400 "	Nov.	1, 1912	Nov.	1, 1912
Frank B. Mallory, M. D	Brookline		Pathologist	5,000 "	Dec.	30, 1908	May	7, 1897
Robert N. Nye, M. D	"		Reserach Assistant in Pathology	2,000 "	Oct.	15, 1920	Oct.	15, 1920
William R. Ohler, M. D	12 Myrtle st	22	Assistant in Clinical Pathology	2,500 "	April	9, 1919	April	5, 1917
Bartlett C. Shackford, M. D	50 Burton st	26	First Assistant in Pathology	2,000 "	July	1, 1920	July	1, 1920
Merrill J. King, M. D	19 Queensberry st	8	Second Assistant in Pathology	1,000 "	"	5, 1920	"	5, 1920
Edmund F. Walsh, M. D	121 Pinckney st	8	Clinical Bacteriologist	1,500 "	April	1, 1921	Oct.	27, 1916
George H. Jonah	23 Denton ter	23	Supervisor in Chief	1,664 "	"	8, 1911	Sept.	5, 1890
Isaac B. Mills	Newton		General Supervisor, Medical and Surgical Supplies	2,380 "	June	27, 1911	Oct.	24, 1910
Howard G. Sawyer	Medford		Out-Patient Supervisor	1,144 "	"	16, 1896	Jan.	3, 1895
Joseph A. Harran	Hospital	6	Executive Supervisor	832 "	Nov.	23, 1917	May	3, 1910
Harry J. Levy	"	6	Supervisor	832 "	May	1, 1915	Sept.	19, 1902
James J. McDonnell	"	6	"	832 "	April	16, 1919	March	15, 1910
Francis A. Williams	"	6	"	832 "	May	26, 1919	April	14, 1913
Cyrus N. Richardson	"	6	"	780 "	Nov.	15, 1915	June	24, 1895
Guy L. Morrill	"	6	Assistant Supervisor	676 "	May	16, 1921	Dec.	23, 1915
Phillip Ottenheimer	"	6	"	676 "	April	16, 1921	Aug.	24, 1913
Lawrence Foy	"	6	Executive Supervisor	650 "	July	14, 1919	Sept.	3, 1918
John B. Livingstone	"	6	Assistant, Out-Patient Supervisor	572 "	March	14, 1920	Jan.	7, 1919
John Leear	"	6	X-Ray Orderly	600 "	"	3, 1921	Sept.	29, 1920
Herbert Copeland	"	6	Out-Patient Orderly	494 "	May	15, 1921	May	15, 1921
Ray Gleason	"	6	"	494 "	Feb.	11, 1921	Feb.	11, 1921
James J. Harrington	"	6	"	494 "	July	8, 1919	July	8, 1919
Leo Kelleher	"	6	"	494 "	Aug.	23, 1920	June	11, 1920
John V. Kelley	"	6	Center Orderly	468 "	Oct.	20, 1919	July	20, 1917
Herbert Fenderson	"	6	"	416 "	May	17, 1920	May	17, 1920
George Hennessey	"	6	"	416 "	June	21, 1920	June	21, 1920

Hospital Department.— Continued.

Name.	Residence.	Ward.	Designation.	Compensation.	Date of Election or Appointment.	Date When First Entered Employ of City or County.
			Hospital Proper.— Continued.			
Joseph F. Lane	Hospital	6	Center Orderly	$416 yr	June 1, 1921	June 1, 1921
James E. Lawrence	"	6	"	416 "	Dec. 12, 1920	Dec. 12, 1920
Francis Moran	"	6	"	416 "	Jan. 30, 1921	Jan. 17, 1920
John Ferrin	Beachmont		Apothecary	1,612 "	Sept. 25, 1906	Sept. 25, 1906
Albert B. Lynch	Hospital	6	Apothecary Assistant	1,040 "	Feb. 10, 1919	Feb. 10, 1919
Albert Paradise	"	6	"	416 "	May 25, 1921	May 25, 1921
Ellen C. Daly	"	6	Supervisor of Nurses and Matron	2,000 "	Feb. 27, 1920	June 1, 1908
Mary A. Douglass	"	6	Assistant Matron	1,031.16 "	July 31, 1909	Feb. 23, 1891
Della M. Currier	"	6	First Assistant Superintendent of Nurses	1,200 "	Oct. 24, 1919	May 15, 1902
Rose M. Foster	"	6	Second Assistant Superintendent of Nurses	1,144 "	Nov. 1, 1919	March 1, 1909
Eliza S. Williams	"	6	Third Assistant Superintendent of Nurses	1,144 "	Jan. 1, 1920	" 2, 1914
Myrtle E. Rix	"	6	Night Superintendent of Nurses	1,144 "	Oct. 13, 1919	June 1, 1909
Frances E. Morley	"	6	Instructor of Nurses	1,144 "	Sept. 1, 1915	Aug. 22, 1894
Clara F. Managhan	"	6	Instructor of Probationers	1,040 "	April 26, 1920	Jan. 5, 1914
Mary E. Currier	"	6	Obstetrical Instructor	1,040 "	Nov. 13, 1919	June 1, 1914
Frances E. Standish	434 Marlborough st	8	Medical Social Worker	1,200 "	" 1, 1919	Nov. 9, 1917
Margaret E. Bull	8 Tetlow st	14	" "	1,014 "	Aug. 2, 1920	Aug. 2, 1920
Anne A. Carney	652 Huntington ave	14	" "	1,014 "	Nov. 15, 1920	July 19, 1905
Elizabeth McMorrow	Brookline		" "	1,014 "	April 22, 1921	April 22, 1921
Frances Mayer	175 Dartmouth st	7	" "	1,014 "	May 15, 1918	May 15, 1918
Frances E. Mulhern	Winchester		" "	1,014 "	June 2, 1919	Jan. 3, 1919
Miriam Pettengill	Cambridge		" "	1,014 "	July 7, 1919	July 7, 1919
Gertrude L. Sullivan	1 Haley st	15	" "	1,014 "	" 12, 1920	" 12, 1920
Frances W. Wright	Cambridge		" "	1,014 "	Sept. 20, 1919	Nov. 9, 1917
Maud Albright	25 Peterborough st	8	Special Nurse	1,560 "	May 31, 1921	May 31, 1921
Claire O'Donnell	Somerville		"	1,560 "	" 31, 1921	March 4, 1919
Daniel R. Higgins	Hospital	6	Male Nurse	832 "	Dec. 15, 1917	Jan. 6, 1908
John D. McLoughlin	"	6	"	728 "	July 17, 1913	July 17, 1913
Patrick J. Cosgrove	"	6	"	667.16 "	Sept. 11, 1919	Sept. 9, 1911
E. Olin Angell	"	6	"	600 "	April 16, 1920	June 17, 1916
William Dorfman	"	6	"	600 "	Aug. 27, 1920	July 1, 1920
Henry April	"	6	"	420 "	Feb. 2, 1920	Feb. 2, 1920
Roy Cassavant	"	6	"	420 "	Sept. 1, 1920	Sept. 1, 1920
Shirley E. McKay	"	6	"	420 "	Feb. 17, 1919	Feb. 17, 1919
John Olson	"	6	"	420 "	Nov. 22, 1919	March 6, 1919
Wallace Pickering	"	6	"	420 "	Sept. 1, 1920	Sept. 1, 920
Frank E. Read	"	6	"	420 "	June 2, 1920	June 2, 1920
Henry G. Vail	"	6	"	420 "	July 14, 1919	July 14, 1919
James Fitzgibbon	"	6	"	360 "	Sept. 1, 1920	Sept. 1, 1920

John W. Baker	"		6	"		300	"	Jan. 28, 1921	"	10, 1920
Frederick W. Caffery	"		6	"		300	"	" 20, 1921	Jan.	20, 1921
Harold Edwards	"		6	"		300	"	Oct. 18, 1920	Oct.	18, 1920
Leo L. Garceau	"		6	"		300	"	April 25, 1921	April	25, 1921
Joseph Perry	"		6	"		300	"	Feb. 26, 1921	Feb.	26, 1921
Alfred Preston	"		6	"		300	"	" 4, 1921	"	4, 1921
Jeffrey C. Pyne	"		6	"		300	"	Dec. 13, 1920	Dec.	13, 1920
Edward P. Clark	"		6	Transfer Porter		520	"	March 2, 1921	Feb.	10, 1920
James J. Cook	"		6	"		520	"	June 22, 1920	May	24, 1920
John Farrell	"		6	"		520	"	May 26, 1921	"	26, 1921
James F. Giblin	"		6	"		520	"	March 3, 1921	March	3, 1921
John Giblin	"		6	"		520	"	May 25, 1921	May	25, 1921
Thomas F. Greene	"		6	"		520	"	March 2, 1921	March	2, 1921
Thomas A. Hall	"		6	"		520	"	Aug. 20, 1920	July	20, 1920
Norman Jacklin	"		6	"		520	"	April 21, 1921	April	21, 1921
Joseph Kelley	"		6	"		520	"	Jan. 26, 1921	Oct.	26, 1920
John McCaffrey	"		6	"		520	"	May 26, 1921	May	26, 1921
Joseph Powers	"		6	"		520	"	Nov. 15, 1920	Nov.	15, 1920
Albert Ross	"		6	"		520	"	April 15, 1921	April	15, 1921
Frank P. Costello	1849 Columbia rd		10	Clerk		1,040	"	Dec. 3, 1918	Dec.	3, 1918
Inez E. Trafton	34 Torrey st		21	Secretary		1,456	"	Aug. 19, 1889	Aug.	19, 1889
Grace M. Lane	Malden			Head Bookkeeper		1,404	"	Jan. 15, 1904	July	9 1900
Ella L. Green	639 Saratoga st		1	Head Clerk		1,300	"	Aug. 23, 1907	Aug.	9, 1900
Katherine A. McNulty	67 Easton st		25	Stenographer and Typewriter		1,300	"	June 20, 1900	April	9, 1900
Leonie M. Corcoran	22 Fisher ave		14	Registrar		1,270.88	"	" 10, 1915	May	25, 1907
Margaret C. Lawless	104 King st		20	Record Clerk		1,092	"	Feb. 25, 1919	March	26, 1913
Anna R. Baron	24 Homestead st		16	"		988	"	Nov. 25, 1918	Nov.	25, 1918
Dorothy R. McGovern	123 Webster st		2	"		728	"	May 2, 1921	May	2, 1921
Ruth T. Church	21 Alaska st		16	"		1,040	"	Nov. 3, 1914	Nov.	3, 1914
Mary A. Lane	30 Copeland st		16	Clerk		1,300	"	March 4, 1895	March	4, 1895
Agnes G. Wright	6 Cushing ter		17	"		1,300	"	Aug. 11, 1897	May	1, 1890
Helen G. Carolan	11 Pleasant st		11	"		1,248	"	May 1, 1908	Nov.	4, 1907
Joanna E. Sweeney	34 Delle ave		14	"		1,092	"	Feb. 9, 1903	Feb.	9, 1903
Marion J. Mahoney	708 Washington st		21	"		1,092	"	Nov. 25, 1910	Nov.	25, 1910
Susan G. McNally	15 Warren pl		12	"		1,040	"	June 30, 1920	June	3, 1918
M. Olive Robinson	47 Oakview ter		15	"		1,040	"	Jan. 26, 1915	Jan.	26, 1915
Mildred Barteaux	35 E. Springfield st		12	"		988	"	Dec. 9, 1918	Dec.	9, 1918
Gladys E. Moore	191 Oakland st		24	"		988	"	Sept. 4, 1917	Sept.	4, 1917
Anne V. Gallagher	475 Saratoga st		1	"		936	"	Dec. 3, 1919	Dec.	3, 1919
Frances A. Hagan	34 Delle ave		14	"		936	"	Feb. 25, 1919	Feb.	25, 1919
Veronica M. Hirl	225 Eustis st		12	"		936	"	Oct. 7, 1919	Oct.	7, 1919
Anna M. Stanton	68 Julian st		17	"		936	"	May 5, 1919	May	5, 1919
Margaret R. Keenan	284 Bunker Hill st		3	"		832	"	March 1, 1920	March	1, 1920
Jane V. O'Brien	125 Bunker Hill st		4	"		832	"	Oct. 18, 1920	Oct.	18, 1920
Mary A. Conway	3 Chaucer st		1	"		832	"	June 14, 1920	June	14, 1920
Dozothy U. Dalton	60 Brighton ave		25	"		832	"	Aug. 9, 1920	Aug.	9, 1920
Helen M. Powers	89 Union Park st		6	"		832	"	June 21, 1920	June	21, 1920
Mary G. Shaughnessey	730 Columbia rd		11	"		832	"	" 25, 1920	"	25, 1920
Mary T. Sullivan	71 Homer st		1	"		832	"	Oct. 18, 1920	Oct.	18, 1920
Louise L. Doherty	Newton			Technician		1,300	"	Nov. 8, 1920	Nov.	8, 1920
Elizabeth McNaugher	Cambridge			"		1,300	"	Aug. 24, 1920	April	2, 1920
Dorothy Dunham	61 Westland ave		7	"		1,144	"	June 27, 1919	Nov.	20, 1916
Marion E. Lamb	59 Westland ave		7	"		988	"	Feb. 18, 1919	April	6, 1915
Lillian M. Leavitt	101 Francis st		14	"		936	"	Sept. 27, 1920	Sept.	27, 1920

Hospital Department.— Continued.

Name.	Residence.	Ward.	Designation.	Compensation.	Date of Election or Appointment.	Date When First Entered Employ of City or County.
			Hospital Proper.— Continued.			
Mary F. Magee	Brookline		Technician	$936 yr	Sept. 11, 1920	Sept. 11, 1920
Olive Nash	Methuen		"	936 "	May 31, 1918	May 31, 1918
Marion A. Perkins	Waltham		"	936 "	Nov. 23, 1920	Nov. 23, 1920
Rachel Rosenstein	35 Fayban st	21	"	936 "	"	29, 1919
Lillian Nuttall	10 Van Ness pl	16	Stenographer and Technician	728 "	April 28, 1921	April 28, 1921
Gertrude D. Fitzgerald	69 Fort ave	15	Telephone Operator	884 "	July 29, 1918	July 29, 1918
Josephine Fitzgerald	102 E. Canton st	6	" Supply	780 "	May 28, 1921	May 28, 1921
Mary E. Haraden	8 Austin st	4	"	780 "	Nov. 25, 1918	Oct. 28, 1918
Mirian F. Kirkwood	160 Dorchester st	10	"	780 "	Sept. 3, 1920	Sept. 3, 1920
Alice G. Murphy	Arlington		"	780 "	June 11, 1920	May 23, 1920
Gertrude C. O'Donnell	32 Belfort st	11	"	780 "	Dec. 1, 1919	Dec. 1, 1919
Martin T. Quinn	15 Turner st	26	"	780 "	Feb. 23, 1921	Feb. 23, 1921
Margaret A. Welch	38 Worcester sq	6	" Supply	780 "	Jan. 23, 1921	Jan. 23, 1921
Margery Boylston	Milton		Reconstruction Aid	1,456 "	Feb. 14, 1921	Feb. 14, 1921
Madeline Converse	Newton		"	1,456 "	" 14, 1921	" 14, 1921
Dorothy Howard	180 Marlborough st	8	"	1,456 "	" 14, 1921	14, 1921
Susie L. Pierce	Brookline		"	1,456 "	Oct. 29, 1920	Oct. 29, 1920
Mabel F. Walker	Malden		"	1,456 "	" 9, 1918	" 9, 1918
Margaret McGovern	Hospital	6	Acting Dietitian	936 "	March 21, 1921	June 21, 1918
Alice Tucker	"	6	Assistant Dietitian	660 "	June 1, 1921	" 1, 1921
Alice Van Dyke	"	6	" (Temporary)	660 "	Jan. 17, 1921	Aug. 4, 1920
Lewis A. Pasco	676 Massachusetts ave	12	Pathological Diener	1,300 "	Aug. 29, 1907	" 17, 1885
Russell H. Spencer	Hospital	6	Pathological Laboratory Diener	676 "	Oct. 15, 1917	Sept. 22, 1903
Patrick J. Grant	"	6	Assistant Laboratory Diener	624 "	May 10, 1918	March 3, 1916
Hartvig Nissen	833 Beacon st	8	Director of Massage	600 "	Nov. 20, 1916	Nov. 20, 1916
Arthur Fox	29 Taft st	11	Director of Massage (Vacation Supply)	600 "	June 1, 1921	June 1, 1921
Daniel J. Donovan	2 Guilford st	25	Engineer	2,444 "	Aug. 3, 1914	May 11, 1883
Peter Breen	176 Poplar st	23	Assistant Engineer (Supply)	2,080 "	June 1, 1921	June 1, 1921
Ernest F. Cochrane	59 Worcester st	6	"	2,080 "	Dec. 28, 1906	Dec. 28, 1906
Michael F. Crosson	1088 Bennington st	2	"	2,080 "	Oct. 7, 1918	Oct. 7, 1918
John Deery	27 Cranston st	22	"	2,080 "	Nov. 18, 1911	Nov. 18, 1911
Robert W. Jaegar	11 Oakwood st	24	"	2,080 "	Aug. 5, 1912	Aug. 5, 1912
Norman MacPherson	66 Weld Hill st	22	"	2,080 "	Nov. 10, 1912	Oct. 20, 1911
Thomas J. McNally	6 Payson ave	17	"	2,080 "	Oct. 29, 1907	" 29, 1907
Isaac C. Nelson	30 Mellen st	21	"	2,080 "	Aug. 13, 1907	Aug. 13, 1907
William T. Slater	41 E. Springfield st	12	"	2,080 "	" 26, 1905	" 26, 1905
William E. Thompson	260 Quincy st	17	"	2,080 "	Sept. 4, 1903	Oct. 17, 1890
John McHale	6 Kent st	13	Head Fireman	1,716 "	Dec. 12, 1902	April 9, 1895
David Bransfield	6 Sawyer ave	17	Fireman	1,716 "	Oct. 26, 1907	Oct. 26, 1907
Edmond Darcey	2490 Washington st	13	"	1,716 "	Dec. 14, 1907	Jan. 25, 1900
Russell S. Johnson	386 Northampton st	7	"	1,716 "	May 12, 1913	May 12, 1913

Michael Kelley, 1st	57 Call st	22	"	1,716	"	April 13, 1902	April	13, 1902
James McDonough	19 Dale st	16	"	1,716	"	June 7, 1916	Jan.	14, 1914
John Norton	10 Dromey st	17	"	1,716	"	Jan. 21, 1907	Nov.	3, 1905
Hugh O'Donnell	134 Marcella st	15	"	1,716	"	Dec. 7, 1907	Dec.	7, 1907
Vincenzo Pepe	153 Bennington st	2	"	1,716	"	Nov. 7, 1915	Jan.	30, 1911
Lawrence C. Clinton, jr	43 Withington st	21	Coal Passer (Temporary)	1,456	"	July 1, 1920	May	5, 1919
Charles Davis	43 Terrace st	14	"	1,456	"	Nov. 21, 1919	Feb.	27, 1917
John J. French	231 Bennington st	1	"	1,456	"	April 13, 1918	Dec.	9, 1917
Thomas J. Goodwin	43 Terrace st	14	"	1,456	"	July 25, 1919	July	25, 1919
Charles Skory	15 Gibson st	20	Electrician	1,820	"	Oct. 5, 1904	Sept.	17, 1902
John Egan	Hospital	6	Electrician's Helper	520	"	Aug. 20, 1920	Oct	26, 1918
Joseph F. Curran	460 Medford st	3	"	520	"	May 9, 1921	April	5, 1921
Patrick A. Curran	112 Heath st	14	Steamfitter	1,612	"	" 1, 1912	Jan.	5, 1903
Julius J. Eisen	204 Hampden st	12	"	1,612	"	June 15, 1918	June	15, 1918
Frank E. Brown, Jr	Hospital	6	Steamfitter's Helper	624	"	Oct. 5, 1920	"	10, 1920
William I. Schlichte	"	6	"	624	"	Sept. 3, 1920	Sept.	3, 1920
Michael J. Lynch	5 Whitten st	20	Plumber	5.00	"	May 17, 1921	May	17, 1921
William J. Robbins	41 Marshfield st	12	"	5.00	"	Feb. 11, 1918	Feb.	20, 1894
William O'Connell	Hospital	6	Plumber's Helper	624	"	April 6, 1920	April	6, 1920
Leland Rokes	"	6	"	624	"	Oct. 27, 1920	May	22, 1920
Michael H. Brown	49 E. Concord st	6	Jobber	936	"	April 8, 1907	April	8, 1907
James Callary	696 Massachusetts ave	12	"	728	"	Oct. 2, 1918	July	9, 1914
John McKenzie	31 Linden Park st	13	"	728	"	March 8, 1921	March	8, 1921
Michael Murphy	52 E. Springfield st	6	"	728	"	June 27, 1918	"	20, 1918
John J. Ward	42 E. Springfield st	6	"	728	"	" 26, 1911	June	26, 1911
John Power	39 Clarendon st	7	" (Temporary)	2.50	day	April 21, 1921	April	21, 1921
William A. Woodworth	404 Meridian st	1	Carpenter	5.25	"	Nov. 9, 1908	July	12, 1906
Charles I. Hanlon	56 Northampton st	12	"	5.00	"	June 4, 1917	June	4, 1917
Daniel Hurley	752 Tremont st	12	"	5.00	"	Dec. 1, 1917	Dec.	9, 1899
Daniel McDonald	17 Mechanic st	25	"	5.00	"	April 4, 1915	April	4, 1915
Louis Smith	89 Intervale st	18	"	5.00	"	Feb. 18, 1919	Feb.	18, 1919
John F. Tobin	86 Worcester st	7	"	5.00	"	July 7, 1919	July	7, 1919
William J. Bean	129A Centre st	20	Painter	5.25	"	March 7, 1894	May	14, 1892
Charles W. Bradley	790 Parker st	14	"	5.00	"	June 4, 1918	June	4, 1918
Eugene A. Crowley	64 W. Canton st	6	"	5.00	"	May 24, 1921	May	24, 1921
William C. Cunningham	38 Wentworth st	21	"	5.00	"	Sept. 8, 1908	"	8, 1889
Simon J. Goldberg	32 Woodville st	12	"	5.00	"	June 16, 1918	April	15, 1917
Thomas Newsham	189 River st	25	"	5.00	"	March 15, 1892	July	23, 1887
William G. Whitney	1761 Washington st	13	"	5.00	"	Sept. 11, 1908	March	31, 1905
Michael J. Curran	460 Medford st	3	" (Temporary)	5.00	"	July 9, 1920	July	9, 1920
Thomas A. Daley	94 Worcester st	6	" "	5.00	"	May 23, 1921	May	23, 1921
Elmer E. Kendall	1847 Dorchester ave	20	" "	5.00	"	" 23, 1921	"	23, 1921
Patrick Connor	2963 Washington st	21	Floor Polisher	624	yr	Jan. 28, 1921	July	8, 1920
Frank Powers	309 Bolton st	9	"	624	"	May 27, 1921	Jan.	18, 1921
James Meehan	45 E. Springfield st	12	Storekeeper	1,352	"	Oct. 3, 1910	July	26, 1895
Dennis F. Mahoney	Hospital	6	Porter	832	"	Jan. 17, 1919	"	18, 1914
Martin Craven	"	6	"	572	"	May 31, 1918	Feb.	14, 1903
Joseph J. Donahue	"	6	Head Porter	884	"	June 23, 1920	March	29, 1919
Jacob Bender	706 Parker st	15	Back Gate Porter	676	"	Nov. 17, 1917	May	18, 1917
William O'Rourke	Hospital	6	Mortuary Porter	676	"	Oct. 5, 1920	April	21, 1919
John J. O'Brien	34 Randolph st	6	Porter, Diet Kitchen	676	"	Feb. 11, 1919	June	6, 1918
Michael Burns	Waltham		Ward Porter	676	"	May 13, 1921	May	13, 1921
John W. Collett	Hospital	6	"	676	"	" 28, 1920	"	24, 1920
Edward Devlin	"	6	"	676	"	Jan. 26, 1921	Jan.	26, 1921

Hospital Department.— Continued.

Name.	Residence.	Ward.	Designation.	Compensation.	Date of Election or Appointment.	Date When First Entered Employ of City or County.
			Hospital Proper.— Continued.			
Frank Dubranski	Hospital	6	Ward Porter	$676 yr	Jan. 25, 1921	March 3, 1914
Timothy Hodges	"	6	"	676 "	May 25, 1921	Nov. 7, 1919
John F. McDermott	"	6	"	676 "	March 25, 1921	March 25, 1921
John Mullen	"	6	"	676 "	April 5, 1921	" 26, 1919
Carl Pagander	"	6	"	676 "	Jan. 19, 1921	June 5, 1918
James Ryan	"	6	"	676 "	" 15, 1920	Jan. 15, 1920
Patrick Ryan	"	6	"	676 "	April 30, 1920	Sept. 8, 1919
John Smith	"	6	"	676 "	Dec. 16, 1919	May 1, 1919
Daniel J. Sullivan	"	6	"	676 "	" 2, 1920	Dec. 2, 1920
John Sweeney	"	6	"	676 "	Sept. 27, 1920	Sept. 27, 1920
John Burtt	"	6	Porter, Vose House	624 "	" 17, 1920	Aug. 30, 1920
Daniel Rogers	"	6	" "	624 "	May 28, 1920	May 27, 1920
David Jackson	25 Newcomb st	6	Porter, Dispensary	624 "	Sept. 23, 1918	Sept. 23, 1918
Frederick Whitley	1026 Tremont st	14	Porter (Supply)	624 "	March 5, 1921	Oct. 6, 1920
Louis Cobb	45 E. Concord st	6	House Porter	624 "	Feb. 2, 1918	Feb. 2, 1918
Daniel Quinlan	48 Hunneman st	12	"	624 "	Dec. 3, 1920	Dec. 3, 1920
John E. Roche	249 Dover st	6	"	624 "	April 17, 1920	July 17, 1918
James Sheedy	886½ Harrison ave	12	"	624 "	March 9, 1920	" 3, 1916
Thomas Smith	47 Third st	9	"	624 "	April 16, 1920	Nov. 24, 1919
Charles C. Szymkiewicz	331 Broadway	9	Porter	520 "	March 11, 1920	July 2, 1917
Isaac Kelley	Hospital	6	" (Parcel)	520 "	April 29, 1921	April 29, 1921
Philip Bennett	"	6	Gate Porter	416 "	Oct. 9, 1920	July 12, 1920
L. Mariah N. Cook	"	6	Housekeeper	572 "	" 31, 1917	Oct. 31, 1917
Anna G. Moore	"	6	Assistant Housekeeper	572 "	Nov. 5, 1918	Sept. 30, 1918
Catherine O'Farrell	"	6	"	572 "	April 20, 1917	Nov. 5, 1912
Abbie Thompson	"	6	"	572 "	March 23, 1910	March 23, 1910
Mary J. Campbell	"	6	Seamstress	520 "	Aug. 15, 1919	Dec. 11, 1916
Jennie C. Brown	"	6	Assistant Seamstress	468 "	April 27, 1914	April 27, 1914
Cornelia A. Haynes	"	6	"	468 "	Jan. 15, 1920	Jan. 15, 1920
Nellie Lill	"	6	"	468 "	May 5, 1919	May 5, 1919
Lizzie J. Harvey	"	6	Head Laundress	1,560 "	Sept. 5, 1898	Sept. 5, 1898
Walter P. Shea	203 Eustis st	12	Laundryman	1,872 "	Aug. 25, 1920	July 9, 1908
Peter Balboni	671 Massachusetts ave	12	"	1,508 "	Nov. 17, 1920	Nov. 17, 1920
Aneilo Imbrato	87 E. Lenox st	12	"	1,508 "	Sept. 18, 1919	Sept. 18, 1919
Ludwik I. Micznikoski	36 Newman st	11	"	1,092 "	Oct. 20, 1920	March 29, 1917
Leon Zdinkouska	30 Newman st	11	"	1,040 "	Dec. 13, 1920	Dec. 13, 1920
Frank Kaminski	180 Dorchester ave	9	" (Supply)	884 "	May 25, 1921	May 25, 1921
Frank Polasek	50 Middle st	11	" "	884 "	April 20, 1921	April 20, 1921
William Appleton	Hospital	6	"	728 "	" 25, 1921	" 25, 1921
Michael J. Brennan	274 E. Cottage st	11	"	728 "	Sept. 9, 1920	Sept. 9, 1920
Edwin Knight	Hospital	6	"	728 "	May 26, 1921	April 16, 1921
Michael Saunders	33 Mt. Vernon st	11	Gauze Sorter	1,040 "	April 16, 1920	Feb. 27, 1920

Mary A. Davis	Hospital	6	Laundry Assistant	884	"	March 6, 1914	Sept.	10, 1894
Margaret Keating	"	6	"	858	"	May 30, 1919	Nov.	24, 1909
Elizabeth Gillis	"	6	Laundress	754	"	Oct. 25, 1920	Oct.	25, 1920
Margaret Gillis	"	6	"	754	"	" 25, 1920	"	25, 1920
Mary Scott	"	6	"	754	"	July 14, 1920	Aug.	3, 1916
Anna Taura	"	6	"	754	"	Nov. 19, 1915	April	21, 1914
Selma Ansche	"	6	"	728	"	April 12, 1921	Feb.	25, 1918
May Benoit	"	6	"	728	"	Sept. 27, 1920	Sept.	27, 1920
Helen Bogarty	"	6	"	728	"	Feb. 21, 1921	Feb.	21, 1921
Lillian Brickley	"	6	"	728	"	April 21, 1920	April	21, 1920
Mary Chapienski	"	6	"	728	"	May 16, 1921	May	16, 1921
Blanche Chimielinski	"	6	"	728	"	Jan. 28, 1921	Jan.	28, 1921
Mary Corcoran	"	6	"	728	"	Sept. 9, 1920	Nov.	12, 1919
Sarah Doherty	"	6	"	728	"	April 13, 1921	April	13, 1921
Cassie Farren	"	6	"	728	"	July 9, 1920	July	9, 1920
Catherine Fitzpatrick	"	6	"	728	"	Jan. 27, 1921	Sept.	4, 1919
Margaret Gannon	"	6	"	728	"	Feb. 6, 1919	Feb.	6, 1919
Bridget Handry	"	6	"	728	"	March 28, 1921	March	28, 1921
Celia Harkins	"	6	"	728	"	July 6, 1920	July	6, 1920
Mary E. Haynes	"	6	"	728	"	Dec. 20, 1920	Dec.	20, 1920
Catherine Keegan	"	6	"	728	"	May 23, 1921	May	23, 1921
Mary Keegan	"	6	"	728	"	" 23, 1921	"	23, 1921
Mary Langev	"	6	"	728	"	Nov. 5, 1918	Nov.	5, 1918
Margaret McKeague	"	6	"	728	"	May 31, 1921	May	31, 1921
Martha McKinnon	"	6	"	728	"	Oct. 7, 1918	Oct.	7, 1918
Elizabeth Mahoney	"	6	"	728	"	March 28, 1921	July	13, 1920
Elizabeth Murphy	"	6	"	728	"	May 8, 1918	April	24, 1891
Stanis Orodetzky	"	6	"	728	"	April 13, 1921	Feb.	13, 1914
Mary Pinowarski	"	6	"	728	"	May 31, 1921	May	31, 1921
Jennie Robertson	"	6	"	728	"	Jan. 7, 1921	Dec.	9, 1912
Mary Schwolmann	"	6	"	728	"	Feb. 23, 1921	April	1, 1910
Marion Skilling	"	6	"	728	"	May 25, 1921	May	25, 1921
Catherine Stepien	"	6	"	728	"	Nov. 14, 1920	July	18, 1916
Mary Wall	"	6	"	728	"	Jan. 9, 1920	Jan.	9, 1920
Catherine Woytina	"	6	"	728	"	Feb. 16, 1920	Nov.	13, 1918
Thomas Sims	3 Dahlgren st	18	Chef	1,924	"	April 23, 1907	Oct.	5, 1882
William McPherson	Hospital	6	Assistant Cook	1,196	"	Jan. 10, 1902	May	2, 1891
Axel Strandberg	557 Massachusetts ave	12	Butcher	988	"	June 2, 1916	June	12, 1907
Patrick Gildea	Hospital	6	Cook's Assistant	988	"	Jan. 25, 1918	April	28, 1916
Michael J. Hogan	692 Columbia rd	11	"	988	"	July 15, 1915	July	15, 1915
Hugh Doherty	692 Columbia rd	11	"	806	"	Feb. 27, 1920	June	20, 1912
John M. McCarthy	692 Columbia rd	11	Diet Cook	884	"	April 15, 1921	May	29, 1921
Frank C. Keefe	Hospital	6	Kitchenman (Supply)	936	"	May 29, 1921	"	29, 1921
Nicholas Baboulis	"	6	"	728	"	Sept. 5, 1920	"	17, 1920
Charles Irish	"	6	"	728	"	Oct. 16, 1920	Oct.	16, 1920
John P. Murray	"	6	Refrigeratorman	728	"	Sept. 13, 1920	Jan.	10, 1916
Patrick G. Curtin	"	6	Sculleryman	676	"	April 25, 1921	April	25, 1921
Callaghan McSweeney	"	6	"	676	"	Feb. 7, 1921	Jan.	9, 1915
Mary Barry	"	6	Night Cook	728	"	April 24, 1919	Nov.	2, 1918
Nellie Brennan	"	6	Diet Cook	520	"	Oct. 20, 1918	Aug.	26, 1910
Lizzie Corydon	"	6	Vegetable Cook	520	"	July 20, 1916	June	21, 1916
Elizabeth Monahan	"	6	"	520	"	Nov. 21, 1919	May	11, 1916
Mary F. Clark	"	6	Kitchenwoman	520	"	April 11, 1921	Dec.	29, 1920
Julia O'Brien	"	6	"	520	"	Feb. 14, 1921	June	20, 1918

Hospital Department.— Continued.

Name.	Residence.	Ward.	Designation.	Compensation.	Date of Election or Appointment.	Date When First Entered Employ of City or County.
			Hospital Proper.— Continued.			
Mary Harney	Hospital	6	Kitchenwoman	$442 yr	Feb. 24, 1921	Feb. 24, 1921
Annie Kelley	"	6	"	442 "	June 26, 1918	June 26, 1918
Agnes Foley, 2d	"	6	Scullerywoman	520 "	May 13, 1921	May 13, 1921
James S. Gill	42 Quincy st	16	Baker	1,300 "	Jan. 16, 1889	Jan. 16, 1889
Peter G. Curtin	Hospital	6	Baker's Assistant	884 "	June 27, 1916	Sept. 19, 1913
James G. Gill	"	6	"	728 "	Feb. 11, 1920	Aug. 5, 1914
Nora White	"	6	"	520 "	June 10, 1920	June 10, 1920
Evangelos Avgoulas	"	6	Kitchen Cleaner	676 "	Jan. 15, 1921	Jan. 15, 1921
Walter J. Camrell	30 Kendall st	13	Elevatorman	624 "	Oct. 19, 1906	Oct. 19, 1906
Christopher C. Davenport	32 Camden st	13	"	624 "	May 13, 1904	April 20, 1904
Rebecca Black	4 Staniford pl	5	Elevatorwoman	572 "	Oct. 22, 1920	Sept. 8, 1920
Rose Camrel	30 Kendall st	13	"	572 "	" 24, 1918	Oct. 24, 1918
Charlotte Erye	36 Braddock pk	7	"	572 "	Nov. 5, 1918	Nov. 5, 1918
Catherine Glasgow	873 Harrison ave	12	"	572 "	Sept. 1, 1920	Sept. 1, 1920
Marion Hall	1060 Tremont st	14	"	572 "	March 16, 1921	March 16, 1921
Bessie Hill	33 Westminster st	13	"	572 "	May 28, 1920	May 28, 1920
Anna R. MacKenzie	800 Tremont st	13	" (Supply)	572 "	June 1, 1921	Aug. 12, 1918
Bessie Raynor	32 Hammond st	13	"	572 "	Sept. 8, 1920	Sept. 8, 1920
Elizabeth Scott	10 Kendall st	13	"	572 "	July 8, 1920	July 8, 1920
John J. Connorton	754 Albany st	6	Ambulance Foreman	1,664 "	June 12, 1916	June 3, 1903
John J. Burns	15 Mallon rd	19	Ambulance Driver	1,456 "	Oct. 23, 1911	Oct. 23, 1911
William J. Corcoran	10 Glenarm st	19	"	1,404 "	March 30, 1921	June 23, 1919
Eugene S. Cronin	16 Armstrong st	15	"	1,404 "	July 12, 1907	July 27, 1904
Joseph F. Haley	33 Sharon st	6	"	1,404 "	Apri 19, 1918	April 19, 1918
John F. Kelleher	603 E. Fourth st	10	"	1,404 "	Dec. 20, 1920	Sept. 28, 1920
Edward C. McNealey	129 Bird st	17	"	1,404 "	Sept. 24, 1920	" 24, 1920
Jeremiah D. Murphy	31 Rockland st	16	"	1,404 "	June 18, 1919	June 18, 1919
George Roche	7 Clifton st	12	"	1,404 "	Nov. 25, 1907	Nov. 25, 1907
William J. Somerville	184 Eustis st	12	"	1,404 "	Oct. 4, 1920	Oct. 4, 1920
Rebecca Boyd	Hospital	6	Table Girl	442 "	June 11, 1917	June 11, 1917
Bessie Butler	"	6	"	442 "	Oct. 4, 1916	Oct. 4, 1916
Mary Carroll	"	6	"	442 "	June 23, 1920	Nov. 20, 1919
Kathleen Coffey	"	6	"	442 "	Jan. 12, 1921	Dec. 2, 1920
Annie Comerford	"	6	"	442 "	" 9, 1919	April 12, 1911
Mary Donovan	"	6	"	442 "	May 5, 1919	July 26, 1918
Marie L. Dwyer	"	6	"	442 "	July 8, 1918	Dec. 11, 1912
Catherine Fitzgerald	"	6	"	442 "	Feb. 10, 1921	Jan. 17, 1920
Agnes Foley	"	6	"	442 "	Jan. 28, 1920	" 28, 1920
Angelina Greene	"	6	"	442 "	Nov. 13, 1920	Nov. 13, 1920
Emma Lichter	"	6	"	442 "	Oct. 5, 1909	Oct. 5, 1909
Catherine McNamara	"	6	"	442 "	Feb. 22, 1921	Sept. 3, 1920
Corinne Obey	"	6	"	442 "	April 21, 1919	April 21, 1919

Katie Reardon	"	6	"	442	"	Jan. 17, 1921	Jan. 17, 1921
Ethel Skanes	"	6	"	442	"	Nov. 13, 1920	Nov. 13, 1920
Hannah Sullivan	"	6	"	442	"	July 22, 1920	Sept. 8, 1917
Julia Sullivan	"	6	"	442	"	April 23, 1920	May 22, 1918
Mary Collins	"	6	Chambermaid	468	"	Feb. 9, 1916	Feb. 9, 1916
Celina Bigelow	"	6	"	442	"	" 10, 1921	Oct. 23, 1920
Josephine Cross	"	6	"	442	"	July 3, 1912	July 3, 1912
Katie Foley	"	6	"	442	"	June 6, 1919	Dec. 31, 1915
Margaret E. Foley	"	6	"	442	"	Oct. 9, 1919	Oct. 9, 1919
Nora Keneavey	"	6	"	442	"	" 14, 1916	" 14, 1916
Ellen Lyons	"	6	"	442	"	July 24, 1897	July 24, 1897
Margaret Moloney	"	6	"	442	"	Sept. 26, 1919	Sept. 26, 1919
Delia O'Meara	"	6	"	442	"	July 14, 1915	Nov. 4, 1905
Margaret Sullivan	"	6	"	442	"	May 15, 1919	Aug. 13, 1915
Nellie Stewart	"	6	"	442	"	Jan. 6, 1901	Dec. 1, 1890
Lizzie Brodbine	"	6	Ward Maid	442	"	Nov. 15, 1915	Nov. 15, 1915
Catherine F. Crowley	"	6	"	442	"	March 21, 1921	July 7, 1919
Rose Doherty	"	6	"	442	"	July 27, 1920	" 27, 1920
Mary Donohue	"	6	"	442	"	March 17, 1921	March 17, 1921
Mary Egan	"	6	"	442	"	May 15, 1895	May 15, 1895
Eileen Fearon	"	6	"	442	"	Jan. 16, 1920	Jan. 16, 1920
Mary A. Fitzgerald	"	6	"	442	"	April 19, 1921	April 19, 1921
Mary Gately	"	6	"	442	"	" 11, 1921	" 11, 1921
Delia Keefe	"	6	"	442	"	May 22, 1916	Aug. 6, 1912
Margaret Kelley	"	6	"	442	"	March 16, 1920	March 16, 1920
Nellie McKenna	"	6	"	442	"	Sept. 15, 1916	Nov. 11, 1913
Annie Mitchell	"	6	"	442	"	Jan. 3, 1920	Jan. 3, 1920
Annie Nolan	"	6	"	442	"	July 12, 1912	July 12, 1912
Anne B. Wells	"	6	"	442	"	March 18, 1921	March 18, 1921
Margaret Higgins	"	6	Ward Assistant	442	"	May 13, 1914	Dec. 6, 1913
M. Ella Todd	"	6	"	442	"	Nov. 13, 1914	Nov. 25, 1891
Hilda Bazin	45 E. Lenox st	12	Ward Helper	546	"	Sept. 21, 1920	Jan. 15, 1920
Rose Brown	44 Northampton st	12	"	546	"	Feb. 18, 1921	April 30, 1914
Mary Bu kley	44 Orchard st	12	"	546	"	Oct. 6, 1920	June. 6, 1916
Mary Coughlin	90 E. Newton st	6	"	546	"	April 19, 1921	July 28, 1911
Katie Cremin	3 Island st	12	"	546	"	Nov. 30, 1920	April 21, 1917
Ellen Doherty	598 Tremont st	6	"	546	"	Jan. 9, 1920	Jan. 9, 1920
Edna Douglass	9 Perch st	12	"	546	"	Nov. 9, 1920	Sept. 12, 1912
Agnes Estes	32 Wellington st	7	"	546	"	April 21, 1921	April 21, 1921
Delia Flaherty	31 E. Newton st	6	"	546	"	Jan. 29, 1921	Jan. 29, 1921
Annie F. Flanagan	43 E. Concord st	6	"	546	"	" 13, 1921	" 13, 1921
Eliza Foster	101 Hammond st	13	"	546	"	Sept. 7, 1920	Sept. 7, 1920
Jennie Keenan	974 Harrison ave	12	"	546	"	June 9, 1919	March 31, 1919
Helen Kitchen	38 Northampton st	12	"	546	"	Feb. 1, 1921	Aug. 29, 1911
Lizzie Lewis	92 E. Dedham st	6	"	546	"	" 11, 1921	March 27, 1915
Bertha McDonald	47 E. Springfield st	12	"	546	"	July 4, 1915	July 4, 1915
Mary McDonald	303 Shawmut ave	6	"	546	"	Feb. 22, 1921	May 27, 1920
Florence McNally	935 Massachusetts ave	12	"	546	"	April 25, 1917	April 25, 1917
Nellie Mitchell	28 Madison st	13	"	546	"	Dec. 3, 1920	Oct. 12, 1920
Mary Moroney	681 Massachusetts ave	12	"	546	"	Sept. 16, 1918	Sept. 16, 1918
Mae W. Moynihan	16 Worcester sq	6	"	546	"	" 9, 1918	" 17, 1917
Annie Murphy	6 Flagg st	12	"	546	"	Aug. 13, 1918	Aug. 13, 1918
Anna Pender	174 Cabot st	13	"	546	"	Jan. 18, 1921	Jan. 18, 1921
Hannah Reagan	59 Magazine st	12	"	546	"	March 24, 1920	March 24, 1920

Hospital Department.— Continued.

Name.	Residence.	Ward.	Designation.	Compensation.	Date of Election or Appointment.	Date When First Entered Employ of City or County.
			Hospital Proper.— Continued.			
Sarah Rideout	19 E. Concord st	6	Ward Helper	$546 yr	Dec. 3, 1920	July 16, 1918
Annie Russo	101 Ruggles st	13	"	546 "	May 4, 1921	May 18, 1920
Ida Seymour	21 E. Concord st	6	"	546 "	April 22, 1921	April 22, 1921
Nora Ward	29 Yeoman st	12	"	546 "	Dec. 7, 1920	Dec. 7, 1920
Lizzie Wilkie	5 Newman pl	11	"	546 "	Feb 15, 1921	March 31, 1910
Bridget Allnutt	912 Harrison ave	12	Cleaner	546 "	June 1, 1920	Nov. 27, 1915
Bridget Blake	336 Harrison ave	6	"	546 "	May 26, 1919	May 12, 1914
Mary Byrne	38 E. Springfield st	6	"	546 "	Jan. 5, 1921	Jan. 5, 1921
Mary Cadagan	6 Orange ct	12	"	546 "	May 5, 1918	May 5, 1918
Winifred Carroll	11 E. Springfield st	12	"	546 "	March 3, 1921	Aug. 7, 1918
Mary J. Clark	56 E. Lenox st	12	"	546 "	" 27, 1919	Feb. 14, 1880
Annie Coffey	42 Northampton st	12	"	546 "	May 29, 1918	May 29, 1918
Catherine Crehan	126 Howard ave	17	"	546 "	" 3, 1916	Dec. 6, 1915
Ella Daly	35 E. Concord st	6	"	546 "	June 21, 1920	June 21, 1920
Bridget E. Doherty	597 Harrison ave	6	"	546 "	July 19, 1919	Jan. 17, 1914
Helen T. Doherty	475 Dudley st	17	"	546 "	March 19, 1920	May 8, 1911
Mary Donnelly	70 Sterling st	13	"	546 "	May 28, 1921	June 7, 1919
Mary Donovan, 2d	77 E. Dedham st	6	"	546 "	April 8, 1921	July 26, 1918
Mary Glennon	1782 Washington st	12	"	546 "	July 1, 1909	" 1, 1909
Mary Harrington	4 Sharon st	6	"	546 "	June 19, 1918	June 19, 1918
Mary Hennessey	1 Rutland st	6	"	546 "	Feb. 4, 1920	Jan. 16, 1914
Lizzie Jones	734 Harrison ave	6	"	546 "	Oct. 5, 1920	Oct 5, 1920
Victoria Kaweska	13 Orange ct	12	"	546 "	April 11, 1919	June 30, 1917
Katherine King	43 W. Lenox st	13	"	546 "	June 13, 1917	March 17, 1909
Nora King	43 W. Lenox st	13	"	546 "	" 22, 1915	June 22, 1915
Nellie Kingston	59 Newcomb st	12	"	546 "	March 17, 1909	March 17, 1909
Mary Ladd	10 Gartland st	6	"	546 "	Feb. 24, 1919	May 25, 1914
Mary Leonard	59 Warwick st	13	"	546 "	June 1, 1921	Sept. 21, 1920
Adelaide Lynch	36 Shawmut ave	8	"	546 "	Nov. 6, 1920	Nov. 6, 1920
Agnes J. McKeever	96 E. Canton st	6	"	546 "	May 3, 1920	May 3, 1920
Lizzie McLoughlin	5 Wilkies st	6	"	546 "	Oct. 11, 1917	Oct. 11, 1917
Margaret Maguire	173 Winthrop st	12	"	546 "	April 21, 1920	Dec. 2, 1918
Annie Mulvey	4 E. Concord st	6	"	546 "	March 29, 1921	Sept. 6, 1918
Mary Nolan	520 Shawmut ave	13	"	546 "	May 26, 1921	May 26, 1921
Ellen O'Connor	8 Montrose st	16	"	546 "	Jan. 7, 1919	Jan. 7, 1919
Elizabeth O'Keefe	33 Yeoman st	12	"	546 "	May 5, 1920	May 5, 1920
Alice M. Powers	79 E. Brookline st	6	"	546 "	" 28, 1917	" 28, 1917
Delia Prior	69 Chadwick st	12	"	546 "	Sept. 27, 1920	Sept. 27, 1920
Annie Purtell	49 E. Lenox st	12	"	546 "	Aug. 23, 1920	Aug. 19, 1913
Mary Rigby	8 Glenwood st	13	"	546 "	" 19, 1915	Nov. 28, 1908
Catherine Ritchie	910 Harrison ave	12	"	546 "	" 13, 1920	Aug. 21, 1915
Minnie Spelman	908 Harrison ave	12	"	546 "	April 21, 1919	July 2, 1917

Catherine Sullivan	45 E. Lenox st	12	"		546	"	June 1, 1920	June 1, 1920
Mildred Sykes	630 Shawmut ave	13	"		546	"	Dec. 21, 1920	Dec. 21, 1920
Catherine Thompson	983 Harrison ave	12	"		546	"	Oct. 26, 1920	Oct. 26, 1920
John Burke	47 Hall st	22	House Cleaner		624	"	April 16, 1921	April 16, 1921
Thomas Connolly, Sr	58 Northampton st	12	"		624	"	May 12, 1919	May 12, 1919
Thomas Connolly, Jr	58 Northampton st	12	"		624	"	Dec. 20, 1920	March 4, 1919
Wilbur Costello	47 Thorndike st	12	"		624	"	June 2, 1921	June 2, 1921
Edward Foster	8 Dover st	6	"		624	"	Nov. 3, 1920	Sept. 25, 1918
Lorne Gullins	87 Reed st	12	"		624	"	Oct. 1, 1920	Oct. 1, 1920
John F. Harney	15 Flagg st	12	"		624	"	April 10, 1919	April 10, 1919
Charles Hughes	269 Boston st	11	"		624	"	Oct. 8, 1918	Oct. 8, 1918
Domian Jodom	98 Tyler st	5	"		624	"	March 23, 1921	March 23, 1921
John Kelley	23 Egleston sq	15	"		624	"	April 15, 1921	April 15, 1921
John J. Looney	463A W. Broadway	10	"		624	"	May 25, 1921	Jan. 25, 1921
Patrick McGettrick	43 Elmore st	15	"		624	"	" 2, 1921	May 2, 1921
Peter Ratchford	279 Shawmut ave	6	"		624	"	July 22, 1919	July 22, 1919
John Sobiech	45 Vinton st	11	"		624	"	April 22, 1921	Feb. 9, 1911
Dennis Sullivan	104 Hudson st	5	"		624	"	Aug. 30, 1920	Aug. 30, 1920
Thomas Tansy	6 Vernon st	13	"		624	"	May 31, 1921	" 10, 1920
Etta M. Dwyer	Hospital	6	Head Nurse		1,080	"	April 2, 1919	March 4, 1907
Katharine Cramer	"	6	"		960	"	Dec. 1, 1920	Sept. 2, 1907
Arie Crossman	"	6	"		960	"	May 2, 1920	March 4, 1907
Catherine E. Crowley	"	6	"		960	"	" 27, 1919	Dec. 1, 1913
Mary Cullen	"	6	"		960	"	April 7, 1921	June 2, 1913
Anna C. Davie	"	6	"		960	"	" 5, 1921	Oct. 8, 1911
Alice Deehan	"	6	"		960	"	Sept. 2, 1919	July 4, 1911
Annie Dwyer	"	6	"		960	"	Jan. 12, 1920	Jan. 6, 1913
Melissa F. Fletcher	"	6	"		960	"	June 7, 1920	June 1, 1917
Beatrice L. Gerrin	"	6	"		960	"	Jan. 4, 1920	Sept. 4, 1916
Cora Hennessey	"	6	"		960	"	April 1, 1920	Jan. 6, 1913
Emma R. Herrett	"	6	"		960	"	Oct. 7, 1919	Sept. 18, 1900
Katherine F. McCarthy	"	6	"		960	"	April 2, 1919	Oct. 4, 1909
Ellen M. Murphy	"	6	"		960	"	" 1, 1920	May 2, 1916
Elizabeth M. Prendergast	"	6	"		960	"	Jan. 29, 1919	Jan. 3, 1916
Pauline Riha	"	6	"		960	"	May 10, 1918	May 3, 1915
Mildred Zeigler	"	6	"		960	"	Dec. 2, 1919	Jan. 6, 1913
Luella Dye	"	6	"		900	"	May 4, 1921	Sept. 1, 1918
Minnie Furbish	"	6	"		900	"	April 7, 1921	April 2, 1912
Alice Gatins	"	6	"		900	"	March 1, 1921	Jan. 1, 1918
Agnes McDonald	"	6	"		900	"	Nov. 9, 1920	Sept. 4, 1917
Martha F. M. Maas	"	6	"		900	"	Oct. 5, 1920	" 4, 1917
Esther M. Monk	"	6	"		900	"	" 27, 1920	" 4, 1917
H. Louise Perry	"	6	"		900	"	Feb. 1, 1921	Jan. 1, 1918
Helen G. Pomeroy	"	6	"		900	"	March 28, 1921	March 1, 1917
Anne C. Sullivan	"	6	"		900	"	Feb. 1, 1921	Nov. 1, 1917
Catherine M. Sullivan	"	6	"		900	"	April 4, 1921	" 1, 1917
Mary Ina Ward	"	6	"		900	"	Dec. 2, 1920	Sept. 4, 1917
Agnes V. Allen	"	6	Nurse		200	"	June 17, 1921	March 4, 1919
Gertrude Barlow	"	6	"	(Affiliated)	200	"	" 26, 1921	June 26, 1921
Fonda Barras	"	6	"		200	"	July 1, 1918	July 1, 1918
Marion C. Battis	"	6	"		200	"	June 1, 1919	Jan. 2, 1919
Mary Barry	"	6	"	(Affiliated)	200	"	March 1, 1921	March 1, 1921
Lillian A. Bearce	"	6	"		200	"	Dec. 16, 1920	May 2, 1918
Helene M. C. Bonner	"	6	"	(Affiliated)	200	"	May 1, 1921	" 1, 1921

Hospital Department.— Continued.

Name.	Residence.	Ward.	Designation.	Compensation.	Date of Election or Appointment.	Date When First Entered Employ of City or County.
			Hospital Proper.— Continued.			
Josephine Boutilier	Hospital	6	Nurse (Affiliated)	$200 yr.	Sept. 1, 1920	Sept. 1, 1920
Bessie Bremner	"	6	"	200 "	Feb. 1, 1921	Feb. 1, 1921
Marguerite Campbell	"	6	" (Affiliated)	200 "	" 1, 1921	" 1, 1921
Helene M. Chappelle	"	6	"	200 "	Nov. 1, 1918	Nov. 1, 1918
Edna Clarke	"	6	"	200 "	Sept. 3, 1918	Sept. 3, 1918
Ethel C. Cramer	"	6	"	200 "	March 4, 1919	March 4, 1919
Elise De Prat	"	6	" (Affiliated)	200 "	Jan. 4, 1921	Jan. 4, 1921
Clara De Young	"	6	" "	200 "	March 1, 1921	March 1, 1921
Rose Doherty	"	6	" "	200 "	Nov. 2, 1920	Nov. 2, 1920
Estelle M. Doucett	"	6	"	200 "	March 16, 1921	July 1, 1918
Elizabeth Douglass	"	6	"	200 "	Nov. 1, 1920	Nov. 1, 1920
Winifred Dyment	"	6	" (Affiliated)	200 "	Dec. 7, 1920	Dec. 7, 1920
Mary Dynan	"	6	" "	200 "	June 1, 1921	June 1, 1921
Mary C. Flynn	"	6	" "	200 "	Oct. 5, 1920	Oct. 5, 1920
Helen Gardella	"	6	" "	200 "	Dec. 1, 1920	Dec. 1, 1920
Mertie I. Gassman	"	6	"	200 "	June 16, 1921	March 4, 1919
Margaret E. Gately	"	6	"	200 "	July 1, 1918	July 1, 1918
Bessie Gruenler	"	6	" (Affiliated)	200 "	Jan. 4, 1921	Jan. 4, 1921
Dorothy E. Hackett	"	6	"	200 "	Sept. 3, 1918	Sept. 3, 1918
Josephine M. Halloway	"	6	"	200 "	" 3, 1918	" 3, 1918
Caroline M. Hardy	"	6	"	200 "	" 3, 1918	July 1, 1918
Irene Harris	"	6	" (Affiliated)	200 "	" 8, 1920	Sept. 8, 1920
Marion B. Kane	"	6	"	200 "	Nov. 1, 1918	Nov. 1, 1918
Gertrude Kort	"	6	"	200 "	Jan. 3, 1919	Jan. 3, 1919
Alma LeBlanc	"	6	" (Affiliated)	200 "	Dec. 7, 1920	Dec. 7, 1920
Delia T. Lynch	"	6	"	200 "	Jan. 2, 1919	Jan. 2, 1919
Rebecca MacDaniel	"	6	" (Affiliated)	200 "	June 1, 1921	June 1, 1921
Margaret MacLeod	"	6	" "	200 "	Dec. 5, 1920	Dec. 5, 1920
Annie F. McCormack	"	6	" "	200 "	March 1, 1921	March 1, 1921
Katherine McIntyre	"	6	" "	200 "	April 1, 1921	Aug. 1, 1919
Agnes McLaughlin	"	6	" "	200 "	July 1, 1920	July 1, 1920
Mary McLeod	"	6	" "	200 "	" 1, 1920	" 1, 1920
Lillian M. McLaughlin	"	6	"	200 "	Nov. 1, 1918	Nov. 1, 1918
Mary G. Manning	"	6	"	200 "	Sept. 3, 1918	Sept. 3, 1918
Rubie Nickerson	"	6	" (Affiliated)	200 "	Nov. 1, 1920	Nov. 1, 1920
Katherine Mulligan	"	6	" "	200 "	Sept. 1, 1920	Sept. 1, 1920
Jennie O'Brien	"	6	" "	200 "	Nov. 1, 1920	Nov. 1, 1920
Constance Poirier	"	6	" "	200 "	May 3, 1921	May 3, 1921
Catherine Reardon	"	6	" "	200 "	" 3, 1921	" 3, 1921
Helen E. Reilly	"	6	"	200 "	Jan. 2, 1919	Jan. 2, 1919
Jennie Richardson	"	6	" (Affiliated)	200 "	Oct. 5, 1920	Oct. 5, 1920
Pauline Richman	"	6	" "	200 "	Feb. 1, 1921	Feb. 1, 1921

Esther Roberts	"		6	"	"		200	"	May	29, 1921	May 29, 1921
Laura Saulnier	"		6	"	"		200	"	Jan.	4, 1921	Jan. 4, 1921
Alice M. Schmottlack	"		6	"	"		200	"	Oct.	5, 1920	Oct. 5, 1920
Anna Shay	"		6	"	"		200	"	Nov.	2, 1920	Nov. 2, 1920
Mattie M. Skaling	"		6	"	"		200	"	Oct.	5, 1920	Oct. 5, 1920
Clara M. Skerry	"		6	"			200	"	March	16, 1921	July 1, 1918
Ollie Smith	"		6	"	(Affiliated)		200	"	Nov.	1, 1920	Nov. 1, 1920
Irene Suominen	"		6	"	"		200	"	May	10, 1921	May 10, 1921
Josephine E. Szetela	"		6	"			200	"	March	1, 1918	March 1, 1918
Blanche Thibodeau	"		6	"			200	"	"	4, 1919	" 4, 1919
Louise M. Thibodeau	"		6	"			200	"	"	4, 1919	" 4, 1919
J. Isabel Thompson	"		6	"			200	"	June	16, 1921	June 3, 1918
Bernice Tully	"		6	"	(Affiliated)		200	"	Nov.	2, 1920	Nov. 2, 1920
Anna M. Webb	"		6	"	"		200	"	Dec.	7, 1920	Dec. 7, 1920
Marion Wilcox	"		6	"	"		200	"	March	1, 1921	March 1, 1921
Alice Almond	"		6	"			150	"	Jan.	5, 1920	Jan. 5, 1920
Esther L. Bandura	"		6	"			150	"	"	2, 1919	" 2, 1919
Eva F. Blanchard	"		6	"			150	"	June	2, 1919	June 2, 1919
Edna Booth	"		6	"			150	"	"	26, 1920	" 26, 1920
Elizabeth Brown	"		6	"	(Affiliated)		150	"	Jan.	1, 1921	Jan. 1, 1921
Pearl Burton	"		6	"			150	"	March	2, 1920	March 2, 1920
Marie Cilley	"		6	"			150	"	"	2, 1920	" 2, 1920
Mary A. Croker	"		6	"			150	"	Sept.	2, 1919	Sept. 2, 1919
Alice DesBarres	"		6	"	(Affiliated)		150	"	Feb.	1, 1921	Feb. 1, 1921
Myrta Dockham	"		6	"	"		150	"	May	10, 1921	May 10, 1921
Olive Estey	"		6	"	"		150	"	Feb.	1, 1921	Feb. 1, 1921
Jeanette Giroux	"		6	"			150	"	May	1, 1920	March 4, 1919
Mary L. Harrigan	"		6	"			150	"	Nov.	3, 1919	Nov. 3, 1919
Viola Helf	"		6	"	(Affiliated)		150	"	March	1, 1921	March 1, 1921
Ruth Hornbeck	"		6	"			150	"	Sept.	2, 1919	Sept. 2, 1919
Lavinia C. Johnson	"		6	"			150	"	Nov.	3, 1919	Nov. 3, 1919
Agnes T. Kane	"		6	"			150	"	June	2, 1919	June 2, 1919
Kathryn A. Kerr	"		6	"			150	"	Nov.	3, 1919	Nov. 3, 1919
Jennie Lehto	"		6	"	(Affiliated)		150	"	March	1, 1921	March 1, 1921
Christine MacLeod	"		6	"	"		150	"	May	10, 1921	May 10, 1921
Agnes McKinnon	"		6	"	"		150	"	March	1, 1921	March 1, 1921
Clara I. Miller	"		6	"			150	"	Nov.	1, 1919	Jan. 2, 1919
Gertrude O'Halloran	"		6	"			150	"	Sept.	2, 1919	Sept. 2, 1919
Hester Parkhurst	"		6	"			150	"	May	3, 1920	May 3, 1920
Gladys Partridge	"		6	"	(Affiliated)		150	"	Feb.	1, 1921	Feb. 1, 1921
Helen R. Paul	"		6	"			150	"	Sept.	2, 1919	Sept. 2, 1919
Lana Sawtelle	"		6	"			150	"	Nov.	2, 1920	Jan. 2, 1919
Mary Sheridan	"		6	"	(Affiliated)		150	"	Oct.	23, 1920	Oct. 23, 1920
Sadie Smith	"		6	"	"		150	"	Jan.	1, 1921	Jan. 1, 1921
Elizabeth Squires	"		6	"	"		150	"	March	1, 1921	March 1, 1921
Jennie Stones	"		6	"	"		150	"	May	10, 1921	May 10, 1921
Helen B. Ward	"		6	"			150	"	Sept.	2, 1919	Sept. 2, 1919
Margaret Whelan	"		6	"	(Affiliated)		150	"	May	10, 1921	May 10, 1921
Jessie M. Wilber	"		6	"			150	"	Jan.	4, 1921	Sept. 3, 1918
Hazel D. Woodward	"		6	"			150	"	Sept.	2, 1919	" 2, 1919
Grace E. Woodward	"		6	"			150	"	"	2, 1919	" 2, 1919
Helen Thain	"		6	"	(Affiliated)		144	"	May	8, 1921	May 8, 1921
Grace M. Brett	"		6	"			100	"	Sept.	1, 1920	Sept. 1, 1920
Alice L. Callahan	"		6	"			100	"	Jan.	3, 1921	Jan. 3, 1921

Hospital Department.— Continued.

Name.	Residence.	Ward.	Designation.	Compensation.	Date of Election or Appointment.	Date When First Entered Employ of City or County.
			Hospital Proper.— Concluded.			
Nora Conley	Hospital	6	Nurse	$100 yr	July 6, 1920	July 6, 1920
Mae D. Cross	"	6	"	100 "	Nov. 1, 1920	Nov. 1, 1920
Irene Doyle	"	6	"	100 "	March 15, 1921	June 2, 1919
Virginia Eldredge	"	6	" (Affiliated)	100 "	June 21, 1921	" 21, 1921
Mildred Ferguson	"	6	"	100 "	Sept. 1, 1920	Sept. 1, 1920
Margaret Fitzmaurice	"	6	"	100 "	Jan. 3, 1921	Jan. 3, 1921
Helen Hardy	"	6	"	100 "	Sept. 1, 1920	Sept. 1, 1920
Charlotte Holloway	"	6	"	100 "	Jan. 3, 1921	Jan. 3, 1921
Catherine Honey	"	6	"	100 "	" 3, 1921	" 3, 1921
Edna Lane	"	6	"	100 "	" 3, 1921	" 3, 1921
Sara Longley	"	6	"	100 "	Nov. 2, 1920	Nov. 2, 1920
Mary M. Macdougal	"	6	"	100 "	March 1, 1921	March 1, 1921
Agnes Marks	"	6	"	100 "	Nov. 16, 1920	Jan. 5, 1920
Alice Murgatroyd	"	6	"	100 "	Jan. 3, 1921	" 3, 1921
Nettie Mosher	"	6	" (Affiliated)	100 "	June 7, 1921	June 7, 1921
Alice R. Teague	"	6	"	100 "	Sept. 1, 1920	Sept. 1, 1920
Mildred Whitley	"	6	"	100 "	Nov. 1, 1920	Nov. 1, 1920
Mildred Woodward	"	6	"	100 "	Jan. 3, 1921	Jan. 3, 1921
Ingrid J. Anderson	"	6	Probationer	None	May 2, 1921	May 2, 1921
Hilda Van Raalte	"	6	"	"	" 2, 1921	" 2, 1921
			South Department.			
Edwin H. Place, M. D	745 Massachusetts ave	12	Physician in Chief	$4,550 yr	May 7, 1909	Nov. 1, 1904
Stuart W. Alder, M. D	745 Massachusetts ave	12	Assistant Physician	1,500 "	June 7, 1920	Feb. 22, 1919
Lauren H. Goldsmith, M. D	745 Massachusetts ave	12	" (Temporary)	1,200 "	April 9, 1921	March 28, 1920
Andrew Nichols, 3d, M. D	745 Massachusetts ave	12	" "	1,200 "	" 12, 1921	Nov. 6, 1916
Augustine W. McGarrey, M. D. *	Infants' Hospital	14	"	1,200 "	Sept. 29, 1920	" 3, 1919
Phillip Blake, M. D	745 Massachusetts ave	12	House Officer	None	March 7, 1921	" 1, 1920
George L. Fuller, M. D	745 Massachusetts ave	12	"	"	" 7, 1921	June 1, 1920
Gerald Hoeffel, M. D	745 Massachusetts ave	12	"	"	" 7, 1921	Sept. 15, 1920
J. Raymond Martin	745 Massachusetts ave	12	Special House Officer	"	May 30, 1921	May 30, 1921
William McKnight, M. D	745 Massachusetts ave	12	House Officer	"	March 7, 1921	June 1, 1920
Edgar A. Kibbe	745 Massachusetts ave	12	Clinical Clerk	"	June 21, 1920	" 20, 1916
John A. Bolster	745 Massachusetts ave	12	"	"	Jan. 23, 1920	Jan. 23, 1920
Raymond Bradshaw	745 Massachusetts ave	12	"	"	Sept. 27, 1920	" 23, 1920
Harold A. Caswell	745 Massachusetts ave	12	"	"	" 27, 1920	Sept. 15, 1919
Franz G. Edwards	745 Massachusetts ave	12	"	"	Feb. 5, 1921	Feb. 5, 1921
Lewis Hurzthal	745 Massachusetts ave	12	"	"	Sept. 27, 1920	March 1, 1920
Theodore Selkirk	745 Massachusetts ave	12	"	"	June 2, 1920	June 2, 1920
Julia E. F. Gertz	745 Massachusetts ave	12	Matron	$1,144 yr	Oct. 24, 1919	March 1, 1909
Martha P. Henneberry	745 Massachusetts ave	12	Day Supervisor of Nurses	1,031 "	April 22, 1921	Dec. 2, 1912

Martha P. Herrick	745 Massachusetts ave	12	Night Supervisor of Nurses	1,031	"	Jan.	3, 1921	Sept.	1, 1918
Myrna E. Pickett	42 Milwood st	20	Clerk	936	"	Sept	22, 1919	"	22, 1919
Madeline Callan	71 Homer st	1	Record Clerk	832	"	Nov.	2, 1920	Nov.	2, 1920
Katherine M. Cullinen	745 Massachusetts ave	12	Apothecary	780	"	June	14, 1911	June	14, 1911
Hannah Clubb	38 Yeoman st	12	Seamstress	546	"	May	15, 1919	Jan.	12, 1911
Margaret S. Cutter	745 Massachusetts ave	12	Ward Maid	442	"	Jan.	27, 1921	April	19, 1905
Mary Gannon	745 Massachusetts ave	12	"	442	"	June	19, 1920	July	18, 1898
Beatrice Smith	745 Massachusetts ave	12	"	442	"	March	5, 1920	Oct.	4, 1918
Rosella Burns	745 Massachusetts ave	12	Ward Assistant	442	"	Feb.	15, 1921	Feb.	15, 1921
Catherine Driscoll	745 Massachusetts ave	12	"	442	"	Dec.	7, 1920	Dec.	7, 1920
Talma Hailey	745 Massachusetts ave	12	"	442	"	"	8, 1920	June	29, 1920
Catherine McDonald	745 Massachusetts ave	12	"	442	"	April	17, 1921	July	24, 1916
Bridie McHugh	745 Massachusetts ave	12	"	442	"	Feb.	2, 1921	Feb.	2, 1921
Freda Potts	745 Massachusetts ave	12	"	442	"	"	14, 1920	"	14, 1920
Florence Sproul	702 Massachusetts ave	12	"	442	"	May	16, 1921	May	16, 1921
Anna Borthiewicz	745 Massachusetts ave	12	Ward Helper	442	"	Oct.	27, 1920	Oct.	27, 1920
Josephine Daley	4 Greenmount st	17	"	546	"	Feb.	16, 1921	July	21, 1912
Bessie Flynn	699 Massachusetts ave	12	"	546	"	Nov.	28, 1917	Nov.	28, 1917
Mary Kane	139 Hampden st	12	"	546	"	Sept	8, 1920	Jan.	4, 1918
Christine MacIvor	15 E. Springfield st	6	"	546	"	Dec.	20, 1920	Dec.	20, 1920
Mary Riley	84 W. Springfield st	13	"	546	"	Oct.	4, 1916	April	12, 1916
Annie H. Early	745 Massachusetts ave	12	Chambermaid	442	"	March	30, 1917	"	11, 1898
Catherine M. Foley	31 Worcester sq	6	"	468	"	Oct.	14, 1918	Oct.	14, 1918
Bessie Houliston	745 Massachusetts ave	12	"	442	"	Nov.	21, 1911	"	12, 1911
Ellen Leahy	745 Massachusetts ave	12	"	442	"	Oct.	23, 1918	Aug.	9, 1918
Margaret McGinty	745 Massachusetts ave	12	"	442	"	May	18, 1901	Nov.	5, 1895
Mary Ahearn	745 Massachusetts ave	12	Waitress	442	"	Sept	10, 1920	Oct.	29, 1913
Annie Brett	745 Massachusetts ave	12	"	442	"	March	1, 1915	May	8, 1914
Annie Green	745 Massachusetts ave	12	"	442	"	May	15, 1920	"	15, 1920
Nellie McCracken	745 Massachusetts ave	12	"	442	"	March	31, 1916	July	4, 1912
Minnie C. Dunton	745 Massachusetts ave	12	Housekeeper	572	"	Aug.	8, 1917	May	29, 1896
Hugh Callery	696 Massachusetts ave	12	House Cleaner	624	"	April	28, 1921	Dec.	24, 1915
William H. Eaton	256 E. Cottage st	11	"	624	"	June	24, 1918	June	24, 1918
Timothy Lorden	37 Rockford st	12	"	624	"	April	17, 1921	April	17, 1921
Martin Monahan	745 Massachusetts ave	12	"	624	"	"	20, 1921	March	16, 1896
Sadie Barnard	20 Orange st	12	Cleaner	546	"	March	5, 1920	"	15, 1915
Mary Barry	33 Washburn st	10	"	546	"	Feb.	8, 1918	Aug.	28, 1912
Annie Conway	49 Newcomb st	12	"	546	"	April	17, 1919	March	23, 1901
Margaret Danahy	909 Albany st	12	"	546	"	"	9, 1918	April	9, 1918
Ellen Doherty	148 Gerard st	12	"	546	"	June	11, 1917	June	16, 1911
Anna Gray	986 Harrison ave	12	"	546	"	Nov.	9, 1920	Nov.	9, 1920
Catherine Hackett	978 Harrison ave	12	"	546	"	July	26, 1919	May	5, 1917
Catherine Hagan	906 Harrison ave	12	"	546	"	June	24, 1916	"	26, 1914
Mary Harrington	408 Shawmut ave	6	"	546	"	May	12, 1917	"	12, 1917
Catherine Johnson	18 Northampton st	12	"	546	"	March	22, 1920	March	22, 1920
Mary Lynch	904 Harrison ave	12	"	540	"	Feb.	28, 1919	Dec.	4, 1916
Belle Martin	59 Eustis st	12	"	546	"	May	3, 1918	July	3, 1917
Annie Murphy	67 Palmer st	12	"	546	"	Dec.	10, 1918	"	19, 1916
Mary McKenna	83 W. Brookline st	6	"	546	"	June	30, 1920	March	15, 1920
Alice Nelson	42 Northampton st	12	"	546	"	April	11, 1921	April	11, 1921
Rose Rumrill	97 E. Brookline st	6	"	546	"	May	31, 1921	July	23, 1919
Annie Shea	106 Northampton st	14	"	546	"	July	15, 1919	"	15, 1919

* Leave of absence.

Hospital Department.— Continued.

Name.	Residence.	Ward.	Designation.	Compensation.	Date of Election or Appointment.	Date When First Entered Employ of City or County.
			South Department.— Concluded.			
Margaret Sinclair	745 Massachusetts ave	12	Head Laundress	$936 yr	July 27, 1898	July 27, 1898
John Daly	745 Massachusetts ave	12	Laundryman	1,352 "	" 17, 1905	Aug. 7, 1888
Joseph Zuskwiss	745 Massachusetts ave	12	"	936 "	June 1, 1917	" 15, 1911
Julia Coliston	745 Massachusetts ave	12	Laundress	728 "	Oct. 4, 1916	Nov. 6, 1913
Cora Corbett	745 Massachusetts ave	12	"	728 "	April 25, 1913	June 2, 1900
Mary Dwyer	745 Massachusetts ave	12	"	728 "	Nov. 16, 1915	Dec. 11, 1912
Margaret Earnshaw	745 Massachusetts ave	12	"	728 "	July 21, 1909	July 21, 1909
Elizabeth Gately	745 Massachusetts ave	12	"	728 "	" 1, 1918	May 17, 1911
Catherine Harkins	745 Massachusetts ave	12	"	728 "	Oct. 16 1916	Dec. 7, 1914
Catherine Hughes	745 Massachusetts ave	12	"	728 "	July 13, 1913	July 13, 1913
Annie Mooney	745 Massachusetts ave	12	"	728 "	Feb. 3, 1916	March 9, 1898
Annie McDonough	745 Massachusetts ave	12	"	728 "	April 24, 1916	Aug. 23, 1895
Catherine O'Neil	49 Worcester st	6	"	728 "	Feb. 17, 1920	Feb. 17, 1920
Elizabeth O'Rourke	745 Massachusetts ave	12	" (Supply)	728 "	March 18, 1921	Jan. 31, 1921
Mary Rattray	745 Massachusetts ave	12	"	728 "	Oct. 14, 1904	July 22, 1904
Mabel Roberts	745 Massachusetts ave	12	"	728 "	May 24, 1920	June 14, 1911
Julia Sullivan	745 Massachusetts ave	12	"	728 "	March 5, 1906	Sept. 20, 1905
Roy E. Smith	25 Albion st	12	Head Cook	1,456 "	May 24, 1907	Nov. 11, 1902
William Callery	696 Massachusetts ave	12	Assistant Cook	884 "	Oct. 18, 1918	Oct. 18, 1918
Antoni Buppi	745 Massachusetts ave	12	"	884 "	July 17, 1920	July 17, 1920
Alexander Murray	13 Worcester sq	6	Baker	988 "	Dec. 18, 1914	Dec. 18, 1914
Elizabeth Robertson	745 Massachusetts ave	12	Diet Cook	520 "	Nov. 13, 1919	Feb. 11, 1910
Catherine Donahue	44 E. Springfield st	6	Vegetable Cook	520 "	May 8, 1916	May 8, 1916
Emelia Soule	59 Reading st	12	Baker's Assistant	520 "	Sept. 13, 1920	April 18, 1913
Alfred Atkins	54 E. Springfield st	6	Kitchenman	728 "	Feb. 14, 1918	May 19, 1917
Neal Gildea	97 Bowdoin ave	20	"	728 "	April 19, 1921	April 19, 1921
James Ryan	653 Massachusetts ave	12	"	832 "	Feb. 24, 1921	Feb. 24, 1921
John Best	662 Massachusetts ave	12	Watchman	572 "	April 6, 1916	April 6, 1916
George Hogan	54 Thorndike st	12	" (Temporary)	572 "	May 10, 1921	" 12, 1921
Charles F. Field	4292 Washington st	23	Carpenter	5.00 day	Sept. 6, 1896	" 26, 1895
James H. Bean	39 Sherman st	16	Ambulance Driver	1,404 yr	May 19, 1921	March 3, 1921
Charles Daly	28 Worcester st	6	"	1,404 "	Oct. 6, 1913	Feb. 10, 1913
Joseph O'Halloran	17 Sargent st	17	"	1,404 "	April 12, 1916	April 12, 1916
Thomas F. Ferris	48 Clarence st	12	"	1,404 "	" 4, 1919	March 26, 1906
Fred C. Way	745 Massachusetts ave	12	Ward Supervisor	832 "	March 11, 1911	April 3, 1900
Malcolm Blue	745 Massachusetts ave	12	Assistant Supervisor	676 "	Oct. 20, 1919	March 4, 1908
James H. Buxton	745 Massachusetts ave	12	Night Supervisor	676 "	" 20, 1919	Dec. 17, 1918
Delphin Marchand	745 Massachusetts ave	12	Male Nurse	600 "	March 26, 1907	March 26, 1907
Richard Lee	745 Massachusetts ave	12	Transfer Porter	520 "	Dec. 2, 1920	Dec. 2, 1920
Harry L. Morgan	745 Massachusetts ave	12	"	520 "	Feb. 25, 1921	Feb. 25, 1921
Edward Rogers	745 Massachusetts ave	12	"	520 "	Jan. 5, 1921	Jan. 5, 1921
Paul R. White	4 Grimes st	9	"	520 "	April 18, 1921	April 18, 1921

Frank B. Carr	745 Massachusetts ave	12	Ward Porter	676 "	March 30, 1921	March 15, 1921
Joseph Leahy	745 Massachusetts ave	12	"	676 "	Sept. 21, 1917	Sept. 24, 1915
Frank Shorneil	Parker Hill Hospital	14	"	676 "	March 11, 1921	Oct. 25, 1916
Neil Sweeney	745 Massachusetts ave	12	Floor Polisher	624 "	Jan. 31, 1919	June 18, 1914
Thomas A. Donnelly	54 E. Springfield st	6	Supplyman	728 "	Dec. 10, 1914	Dec. 10, 1914
Howard Colson	105 Union Park st	6	"	520 "	July 21, 1919	July 21, 1919
William H. Varney	54 E. Springfield st	6	Day Lodge Orderly	832 "	Oct. 20, 1899	Oct. 12, 1896
Leaman Caswell	745 Massachusetts ave	12	Night Lodge Orderly	221 "	Sept. 21, 1920	Sept. 30, 1919
George F. Cook	745 Massachusetts ave	12	" "	221 "	" 21, 1920	" 21, 1920
Michael Flynn	745 Massachusetts ave	12	Center Orderly	676 "	April 23, 1919	Oct. 24, 1909
Bernard Dunn	745 Massachusetts ave	12	"	416 "	Feb. 18, 1920	Feb. 18, 1920
Richard S. Grant	745 Massachusetts ave	12	"	416 "	March 30, 1921	June 23, 1919
Patrick Russell	745 Massachusetts ave	12	"	416 "	" 23, 1921	Oct. 21, 1919
Patrick Dowling	21 Huckins st	12	Jobber (Temporary)	2.50 day	June 1, 1921	April 11, 1921
Thomas Hasson	92 Vernon st	13	" "	2.50 "	April 11, 1921	" 11, 1921
James McCauley	14 Gertrose st	12	" "	2.50 "	" 21, 1921	" 21, 1921
Edith Anderson	745 Massachusetts ave	12	Head Nurse	960 yr	June 29, 1920	May 15, 1919
Helen Noonan	745 Massachusetts ave	12	"	900 "	Feb. 8, 1921	July 1, 1913
Gladys Williams	745 Massachusetts ave	12	"	900 "	Aug. 30, 1920	Aug. 30, 1920
Catherine Darcy	745 Massachusetts ave	12	Nurse (Affiliated)	200 "	May 8, 1921	Dec. 1, 1920
Zita DeColaines	745 Massachusetts ave	12	" "	200 "	June 2, 1921	Oct. 5, 1920
Elizabeth Anne Douglas	745 Massachusetts ave	12	" "	200 "	March 20, 1921	Nov. 1, 1920
Lucy Park	745 Massachusetts ave	12	" "	200 "	April 26, 1921	" 1, 1920
Georgiana Petit	745 Massachusetts ave	12	" "	200 "	May 19, 1921	" 1, 1920
Marie Cossette	745 Massachusetts ave	12	" "	192 "	April 1, 1921	April 1, 1921
Kathleen Drinkwater	745 Massachusetts ave	12	" "	150 "	May 19, 1921	Oct. 23, 1920
Julia Kenney	745 Massachusetts ave	12	"	150 "	" 8, 1921	Jan. 5, 1920
Myrtle Lewis	745 Massachusetts ave	12	" (Affiliated)	150 "	April 18, 1921	Nov. 2, 1920
Bernice MacDougall	745 Massachusetts ave	12	"	150 "	Feb. 7, 1921	Sept. 2, 1919
Viola Neering	745 Massachusetts ave	12	" (Affiliated)	150 "	June 5, 1921	Oct. 23, 1920
Olga Nicholson	745 Massachusetts ave	12	" "	150 "	April 28, 1921	March 2, 1920
Anna Jessetta Ross	745 Massachusetts ave	12	"	150 "	" 11, 1921	Jan. 5, 1920
Anastasia Ryan	745 Massachusetts ave	12	"	150 "	" 11, 1921	" 5, 1920
Ethel M. Sexton	745 Massachusetts ave	12	"	150 "	March 16, 1921	" 5, 1920
Anna Shay	745 Massachusetts ave	12	" (Affiliated)	150 "	April 22, 1921	Nov. 2, 1920
May Shirley	745 Massachusetts ave	12	"	150 "	Jan. 8, 1921	" 3, 1919
Sadie Smith	745 Massachusetts ave	12	" (Affiliated)	150 "	June 2, 1921	Jan. 1, 1921
Margaret Ormond	745 Massachusetts ave	12	" "	144 "	April 16, 1921	April 16, 1921
Lily Taylor	745 Massachusetts ave	12	" "	144 "	May 1, 1921	May 1, 1921
Susan Connell	745 Massachusetts ave	12	" "	108 "	April 28, 1921	April 28, 1921
Marie Patino	745 Massachusetts ave	12	" "	108 "	May 20, 1921	May 20, 1921
Marion Burkhardt	745 Massachusetts ave	12	" "	100 "	Feb. 17, 1921	Feb. 17, 1921
Abigail Day	745 Massachusetts ave	12	" "	100 "	June 9, 1921	June 9, 1921
Marjorie Dodge	745 Massachusetts ave	12	" "	100 "	April 14, 1921	April 14, 1921
Astrid Elmborg	745 Massachusetts ave	12	" "	100 "	" 5, 1921	" 5, 1921
Caroline O'Connor	745 Massachusetts ave	12	" "	100 "	May 25, 1921	May 25, 1921

Haymarket Square Relief Station.

John G. Breslin, M. D.	Haymarket Square Relief Station	5	Resident Surgeon	$2,700 yr	Jan. 1, 1917	May 5, 1913
Bernard F. Devine, M. D.	" "	5	"	1,800 "	" 1, 1917	Nov. 1, 1915
Harry L. Doherty, M. D.	" "	5	House Officer	None	April 7, 1921	July 19, 1920
Herbert Coulson, M. D.	" "	5	"	"	May 7, 1921	" 5, 1920
Gerald L. Doherty, M. D.	" "	5	"	"	March 17, 1921	Aug. 15, 1920

Hospital Department.— Concluded.

Name.	Residence.	Ward.	Designation.	Compensation.	Date of Election or Appointment.	Date When First Entered Employ of City or County.
			Haymarket Square Relief Station.— Concluded.			
George F. Cook	745 Massachusetts ave	12	Surgical Dresser	None	June 1, 1921	Sept. 21, 1920
Harold Caswell	745 Massachusetts ave	12	"	"	" 1, 1921	" 5, 1919
Joseph Nourie	Belmont		"	"	" 1, 1921	June 1, 1921
Roland Eckwell	Waltham		"	"	" 1, 1921	" 1, 1921
Rose F. Moran	Haymarket Square Relief Station	5	Matron	$1,144 yr	Oct. 25, 1911	Feb. 14, 1904
Chester H. Thompson	" "	5	Supervisor	832 "	May 16, 1919	" 21, 1913
Albert E. Doody	" "	5	Desk Orderly	572 "	Sept. 9, 1920	Sept. 9, 1920
John L. McCarthy	" "	5	"	494 "	Nov. 23, 1920	Nov. 23, 1920
William Topham	" "	5	"	494 "	May 17, 1921	March 10, 1919
John A. McCarthy	" "	5	X-Ray Orderly	600 "	Dec. 20, 1920	July 9, 1920
Vesper H. Burton	" "	5	Transfer Porter	520 "	" 10, 1920	April 26, 1913
John E. Criminger	" "	5	"	520 "	" 16, 1920	Dec. 16, 1920
Oscar W. Stoddard	" "	5	"	520 "	Oct. 21, 1920	Oct. 21, 1920
Edward S. Behan	53 Monument st	4	House Porter	546 "	Sept. 5, 1919	March 13, 1919
Walter Glennon	38 Dunlow st	13	"	546 "	Aug. 6, 1920	Aug. 6, 1920
Thomas Clark	39 Mt. Everett st	18	Ambulance Foreman	1,456 "	July 7, 1904	July 14, 1898
Patrick Connors	696 Columbia rd	11	Ambulance Driver	1,404 "	Sept. 24, 1902	May 29, 1902
Frank Glennon	38 Dunlow st	13	"	1,404 "	March 7, 1921	Aug. 2, 1920
Charles G. Grant	144 Calumet st	14	"	1,404 "	Jan. 6, 1919	May 8, 1917
John F. Scott	26 Roxbury st	13	"	1,404 "	April 11, 1919	June 19, 1918
John H. Corcoran	27 Congreve st	23	Porter and Tending Furnace	1,300 "	Jan. 30, 1914	Jan. 25, 1914
Patrick Joyce	78 Bunker Hill st	4	" "	1,300 "	" 19, 1914	Oct. 29, 1909
John Lavine	87 Bartlett st	3	" "	1,300 "	Oct. 26, 1912	" 21, 1910
Walter B. Nolan	53 Chadwick st	12	" "	1,300 "	Jan. 29, 1920	Jan. 29, 1920
Michael Orodetzky	69 Middle st	11	Laundryman	1,508 "	Sept. 10, 1920	July 15, 1913
Lena Hourihan	Hospital	6	Laundress	728 "	May 13, 1921	Nov. 25, 1918
Annie McGonagle	"	6	"	728 "	June 16, 1916	Jan. 2, 1912
Theresa McKenna	"	6	"	728 "	" 6, 1919	Oct. 8, 1917
Elizabeth Gillen	Haymarket Square Relief Station	5	Chambermaid	442 "	May 9, 1918	June 26, 1905
Minnie Gillespie	" "	5	"	442 "	Oct. 27, 1920	Oct. 27, 1920
Sarah Winston	Medford		Ward Helper	546 "	Nov. 15, 1913	Nov. 15, 1913
Winnie Killilea	Haymarket Square Relief Station	5	Ward Maid	442 "	" 1, 1920	" 1, 1920
Mattie Waldo	" "	5	Cook	624 "	June 1, 1921	June 1, 1921
Flora M. Gaulding	" "	5	Waitress	442 "	Jan. 22, 1919	Jan. 22, 1919
Mary Smith	282 Lowell st	1	Cleaner	546 "	July 11, 1918	July 11, 1918
Margaret Sharkey	8 Carney st	3	"	390 "	Jan. 4, 1903	Jan. 4, 1903
Marie Hepworth	Hospital	6	Head Nurse	900 "	March 1, 1921	Nov. 2, 1916
Louise M. Reidell	Haymarket Square Relief Station	5	"	900 "	Oct. 3, 1920	Sept. 4, 1917
Edna Clark	" "	5	Nurse	200 "	May 9, 1921	" 3, 1918
Mary A. Croker	" "	5	"	150 "	June 8, 1921	" 2, 1919
Lavinia C. Johnson	Hospital	6	"	150 "	May 5, 1921	Nov. 3, 1919
Mary D. Spanks	Haymarket Square Relief Station	5	"	150 "	" 20, 1921	March 2, 1920

Florence A. Burton	"	"	5	"	100	"	"	7, 1921	July	6, 1920
May D. Cross	"	"	5	"	100	"	June	19, 1921	Nov.	1, 1920
Helen W. Hardy	"	"	5	"	100	"	"	22, 1921	Sept.	1, 1920

East Boston Relief Station.

George E. Allen, M. D.	East Boston Relief Station	2	Resident Surgeon	$1,800	yr	Oct.	5, 1917	March	3, 1913
George W. Simpson, Jr., M. D.	" "	2	Assistant Resident Surgeon	1,500	"	March	31, 1921	Aug.	15, 1919
Robert J. Wood	296 Lexington st	1	Supervisor	728	"	Dec.	30, 1920	Dec.	30, 1920
Willis F. Poole	East Boston Relief Station	2	Transfer Porter	520	"	Jan.	9, 1919	Jan.	9, 1919
Anthony Sagarino	" "	2	"	520	"	April	11, 1921	April	11, 1921
John Devine	38 High st	3	Porter and Tending Furnace	1,300	"	Jan.	17, 1914	Aug.	8, 1899
Michael Fitzgerald	16 Marion st	1	" "	1,300	"	June	5, 1915	Oct.	16, 1908
Fortunato Ruggiero	67 Morris st	2	" "	1,300	"	July	15, 1920	July	15, 1920
Madge Harkins	Hospital	6	Laundress	728	"	Sept.	5, 1919	June	4, 1914
Nellie Harkins	"	6	"	728	"	Aug.	20, 1915	Aug.	4, 1912
Julia Keohane	"	6	"	728	"	April	16, 1920	Feb.	13, 1919
Mary Alves	28 Trenton st	2	Chambermaid	442	"	"	13, 1920	April	13, 1920
Catherine McDonough	135 London st	2	Cook	600	"	Aug.	16, 1920	Sept.	7, 1905
Lucy Johnson	249 Marion st	2	Kitchenwoman	442	"	April	16, 1921	April	16, 1921
Mary Leary	144 London st	2	Cleaner	546	"	May	6, 1909	May	6, 1909
Elizabeth Lawlor	61 Maverick st	2	"	546	"	Feb.	11, 1919	Feb.	11, 1919
Hannah Crosby	East Boston Relief Station	2	Head Nurse	960	"	Jan.	28, 1919	Aug.	22, 1903
Mary A. Courtney	" "	2	"	150	"	May	21, 1921	Nov.	3, 1919
Winifred P. Greeno	" "	2	"	120	"	"	8, 1921	"	1, 1920
Ila M. E. Hoyt	" "	2	Nurse (Affiliated)	120	"	April	15, 1921	Feb.	6, 1921
Helen R. Nunes	" "	2	"	120	"	June	7, 1921	Nov.	1, 1920

Convalescent Home.

Elizabeth C. Fairbank	2150 Dorchester ave	21	Matron	$1,031.16	yr	June	22, 1900	Nov.	9, 1889
Alma Gregory	2150 Dorchester ave	21	Head Nurse	900	"	Nov.	1, 1920	Sept.	1, 1918
Nellie Walsh	2150 Dorchester ave	21	Cook	572	"	July	31, 1919	July	31, 1919
Alice Hall	2150 Dorchester ave	21	Laundress	468	"	May	29, 1921	May	29, 1921
Lizzie Buchter	2150 Dorchester ave	21	Chambermaid	442	"	April	12, 1903	July	3, 1899
Andiena Perry	2150 Dorchester ave	21	"	442	"	March	30, 1921	March	30, 1921
Dorothy Thorpe	2150 Dorchester ave	21	Housemaid	390	"	Oct.	29, 1920	Oct.	29, 1920
Varanvy Lawson	51 Sawyer st	13	Washerwoman (Temporary)	3.00	day	June	4, 1920	Jan.	4, 1920
John Thompson	2150 Dorchester ave	21	Choreman	520	yr	March	21, 1918	March	21, 1918

Institutions Department.

Central Office.

Thomas C. O'Brien	76 Mapleton st	26	Commissioner	$7,500	yr	Sept.	29, 1920	Dec.	18, 1919
Charles F. Gaynor	158 St. Botolph st	7	Registrar	3,000	"	Nov.	28, 1891	Nov.	28, 1891
William J. Graham	188 Harvard ave	25	Chief Clerk	2,600	"	Jan.	14, 1921	July	23, 1891
Effie M. Fife	600 Blue Hill ave	19	Secretary	2,300	"	"	28, 1921	Jan.	28, 1921
Elizabeth G. Nelson	27 Lakeville pl	22	Fiscal Agent	2,000	"	"	11, 1921	April	4, 1903
Frederick W. A. Sachs	47 Round Hill st	14	Clerk	1,900	"	April	8, 1901	"	8, 1901

Institutions Department.— Continued.

Name.	Residence.	Ward.	Designation.	Compensation.	Date of Election or Appointment.	Date When First Entered Employ of City or County.
			Central Office.— Concluded.			
Margaret T. Walsh	104 Brook ave	17	Bookkeeper	$1,400 yr	July 3, 1914	July 3, 1914
Mary C. Madden	73 Smith st	14	"	1,400 "	June 20, 1919	Dec. 17, 1917
Mary G. Hart	212 Lexington st	1	Visitor	1,300 "	Nov. 11, 1920	Sept. 16, 1904
Joseph O'Kane	40 Blakeville st	18	Clerk and Messenger	1,600 "	April 14, 1912	Oct. 31, 1865
Estelle A. Sweeney	26 Columbia rd	19	Stenographer and Clerk	1,500 "	Dec. 24, 1915	April 8, 1915
Lucy M. Bosworth	6 Menlo st	25	Stenographer	1,200 "	Sept. 7, 1897	Sept. 7, 1897
Helen V. Curley	63 Nonantum st	26	Clerk	1,100 "	June 9, 1919	June 9, 1919
Esther M. Gilboy	26 Aldworth st	22	Clerk and Stenographer	1,020 "	" 30, 1919	" 30, 1919
Elizabeth E. Kelley	Quincy st	16	Parole Agent and Visitor	1,400 "	Nov. 18, 1920	Nov. 6, 1918
Henry M. Quinn	307 Poplar st	23	Parole Agent for Male Prisoners	1,600 "	Feb. 1, 1909	Feb. 1, 1909
James F. English	Waverley House	4	Court Officer and Constable	1,600 "	July 4, 1913	Sept. 7, 1897
John H. Burke	157 Brown ave	23	Transportation Officer	1,500 "	Nov. 10, 1895	Nov. 10, 1895
Nathan Prescott	253 Emerson st	10	"	1,400 "	Jan. 30, 1914	Feb. 21, 1902
William P. Costello	46 Farquhar st	23	Clerk	1,900 "	" 16, 1906	Jan. 16, 1906
George J. Uriot	16 Elton st	17	Visitor	1,600 "	Sept. 1, 1906	April 20, 1905
Edward L. Ahern	22 Rutland st	6	"	1,600 "	Feb. 1, 1898	July 8, 1895
Dudley L. Philbrick	19 Bexley rd	23	"	1,900 "	March 8, 1893	April 12, 1880
Mary J. Prescott	66 Revere st	5	Matron	1,100 "	May, 1887	March, 1882
			Child Welfare Division.			
Margaret Foley	637 Dudley st	17	Deputy Commissioner	$3,500 yr	Nov. 26, 1920	Feb. 1, 1913
George F. H. Murray	29 G st	10	Agent	2,300 "	June 21, 1915	Jan. 1, 1903
Edward J. O'Mara	177 M st	10	Parole Agent	1,900 "	Dec. 21, 1911	Oct. 9, 1911
Julia V. Driscoll	76 Barry st	18	Visitor and Investigator	1,400 "	April 25, 1911	Sept. 1, 1905
Lucy MacBride	1128 Commonwealth ave	25	Visitor	1,400 "	Sept. 19, 1901	" 19, 1901
Louise McCloskey	45 Ridgemont st	25	"	1,400 "	Dec. 24, 1921	Dec. 24, 1920
Alice M. Adams	W. Somerville		"	1,400 "	May 15, 1917	May 15, 1911
Helen M. O'Neil	15 Kensington st	16	Clerk and Stenographer	1,200 "	Nov. 6, 1916	Nov. 6, 1916
Katherine G. McBride	10 Winship st	26	" "	1,200 "	Sept. 14, 1916	Sept. 14, 1916
Lillian R. Carney	235 Columbia rd	18	Matron	1,200 "	March 1, 1906	March 1, 1906
Elizabeth G. White	123 Blue Hill ave	15	Assistant Matron	900 "	June 1, 1918	Jan. 22, 1917
			Visiting Medical Staff of the Long Island Hospital.			
James J. Minot, M. D	188 Marlborough st	8	President, Visiting Physician	None	1895	1895
E. Wyllys Taylor, M. D	527 Beacon st	8	Secretary, Visiting Neurologist	"	July 26, 1895	July 26, 1895
John Cauley, M. D	33 Adams st	18	Assistant Visiting Physician	"	March 29, 1920	March 29, 1920
John A. Foley, M. D	366 Commonwealth ave	8	Assistant Physician	"	" 29, 1920	" 29, 1920
Edmund F. Walsh, M. D	121 Pinckney st	8	"	"	June 14, 1918	June 14, 1918
Hugo Mella, M. D	Cambridge		Assistant Visiting Neurologist	"	Nov. 8, 1920	Nov. 8, 1920
John H. Cunningham, Jr., M. D	Brookline		Visiting Surgeon	"	Aug. 20, 1904	Aug. 20, 1904

John M. Little, Jr., M. D.	Brookline		Assistant Visiting Surgeon	"		Nov.	27, 1914	Nov.	27, 1914
Cyril G. Richards, M. D.	46 Gloucester st	8	" " "	"		May	3, 1920	May	3, 1920
Robert Soutter, M. D.	53 Hereford st	7	Visiting Orthopedic Surgeon	"		"	1, 1908	"	1, 1908
Hiram H. Amiral, M. D.	15 Chester st	25	Assistant Visiting Orthopedic Surgeon	"		Nov.	29, 1920	Nov.	29, 1920
D. J. Bristol, Jr., M. D.	374 Marlborough st	8	Assistant Visiting Obstetrician	"		"	29, 1920	"	29, 1920
John Rock, M. D.	25 McLean st	5	" "	"		"	29, 1920	"	29, 1920
C. F. Worthen, M. D.	390 Commonwealth ave	8	Visiting Ophthalmologist	"		March	1, 1920	March	1, 1920
Lincoln E. Sise, M. D.	Medford		Visiting Anesthetist	"		Jan.	14, 1916	Jan.	14, 1916
Ward H. Cook, M. D.*†	Newton Centre		Pathologist	"		June	1, 1917	June	1, 1917
Alexander S. McMillan, M. D.*	Medford		Assistant Visiting Roentgenologist	"		Nov.	7, 1919	Nov.	7, 1919
Earle L. Bradway, D. M. D.*†	419 Boylston st	8	Assistant Visiting Oral Surgeon	"		Aug.	10, 1920	Aug.	10, 1920
Edward J. Monohan, M. D.	645 Beacon st	8	Assistant Visiting Laryngologist	"		Dec.	3, 1920	Dec.	3, 1920
William T. Councilman, M. D.	78 Bay State rd	8	Consulting Pathologist	"		"	15, 1920		1895
E. Lawrence Oliver, M. D.	362 Commonwealth ave	8	" Dermatologist	"		Jan.	16, 1912	Jan.	16, 1912
Rockwell A. Coffin, M. D.	350 Commonwealth ave	8	" Laryngologist	"		Dec.	15, 1920	Aug.	6, 1919
Robert S. Titus, M. D.	311 Beacon st	8	" Obstetrician	"		June	14, 1918	June	14, 1918
Arthur C. Jelly, M. D.	10 Arlington st	8	" Psychiatrist	"		Jan.	26, 1905	Jan.	26, 1905
Paul F. Butler, M. D.	510 Commonwealth ave	8	" Roentgenologist	"		Nov.	7, 1919	Nov.	7, 1919
Kurt H. Thoma, D. M. D.	43 Bay State rd	8	" Oral Surgeon	"		Jan.	14, 1916	Jan.	14, 1916

Boston Almshouse and Hospital.

(Receive board in addition to salary.)

John J. Ryan	Long Island	2	Acting Superintendent	$3,500	yr	May	21, 1920	Sept.	1, 1911
Albert B. Murphy, M. D.	"	2	Resident Physician	2,200	"	Aug.	1, 1920	June	30, 1919
Thomas Cuddy, M. D.	"	2	First Assistant Resident Physician,	1,600	"	Sept.	7, 1920	Oct.	2, 1919
Olive Cooper, M. D.	"	2	Interne	600	"	July	1, 1920	July	1, 1920
Margaret Desmond, M. D.	"	2	"	600	"	"	1, 1920	"	1, 1920
Abilio S. Guimaraes, M. D.	"	2	"	600	"	"	1, 1920	"	1, 1920
Ruth Weissman, M. D.	"	2	"	600	"	"	1, 1920	"	1, 1920
Ward H. Cook, M. D.†	Newton Centre		Pathologist	2,800	"	June	1, 1917	June	1, 1917
Dorothy Fairbanks	Long Island	2	Pathological Technician	800	"	Nov.	8, 1920	Nov.	8, 1920
Alexander S. McMillan, M. D.*	Medford		Radiologist	500	"	"	26, 1919	"	26, 1919
Charles C. Ware	Long Island	2	X-Ray Technician	800	"	"	9, 1920	Jan.	22, 1908
Earle L. Bradway, D. M. D.†	419 Boylston st	8	Dentist	15.00	day	Aug.	10, 1920	Aug.	10, 1920
John H. Newman	163 Bowen st	9	Receiving Officer	1,200	yr	Feb.	1, 1921	Nov.,	1915
Edward F. Hoynes	Long Island	2	Chief Clerk	1,500	"	Dec.	1, 1916	Oct.	25, 1905
John H. Kane	"	2	Clerk	800	"	Feb.	22, 1918	May	7, 1917
Mary M. Kirby	"	2	Stenographer	900	"	Jan.	13, 1919	July	29, 1918
Patrick J. Flaherty	"	2	Druggist	1,400	"	June	19, 1914	June	19, 1914
John E. Keogh	"	2	Storekeeper	1,000	"	July	26, 1918	April	7, 1909
Frederick A. Fitzgerald	"	2	Meatcutter	1,000	"	June	15, 1920	June	15, 1920
John R. Murphy	"	2	Chief Engineer	1,900	"	"	22, 1920	"	22, 1920
Joseph Cox	"	2	Engineer	30.00	wk	Sept.	30, 1918	Sept.	30, 1918
William G. Feeney	"	2	"	30.00	"	May	14, 1915	March	31, 1914
John Melley	"	2	"	30.00	"	"	23, 1921	Nov.	30, 1918
William S. Robinson	"	2	"	30.00	"	July	20, 1917	June	13, 1905
Walter J. West	"	2	"	30.00	"	Dec.	1, 1910	Oct.	28, 1907
Richard A. Bishop	"	2	Fireman	27.00	"	June	7, 1919	June	7, 1919
John Fitzgerald	"	2	"	27.00	"	Feb.	20, 1919	Feb.	20, 1919

* Also on list of salaried employees of Long Island Hospital. † Without board.

Institutions Department.—Continued.

Name.	Residence.	Ward.	Designation.	Compensation.	Date of Election or Appointment.	Date When First Entered Employ of City or County.
			Boston Almshouse and Hospital.— Continued.			
			(Receive board in addition to salary.)			
Martin Gillen	Long Island	2	Fireman	$27.00 wk	Nov. 30, 1918	Nov. 30, 1918
David J. Tobin	"	2	"	27.00 "	Dec. 4, 1920	Dec. 4, 1920
John J. Devereaux *	"	2	Head Farmer	800 yr	April 1, 1921	Feb. 23, 1912
Thomas E. Murphy	"	2	Laundry Officer	980 "	Aug. 29, 1895	July 3, 1895
James W. Curran	"	2	Watchman	800 "	Oct. 11, 1918	" 24, 1913
James F. Finnerty	"	2	"	800 "	May 21, 1920	May 21, 1920
Thomas McLaughlin	"	2	"	800 "	Jan. 27, 1921	Jan. 27, 1921
Patrick Costello	"	2	"	800 "	April 8, 1920	April 8, 1920
Mark J. Flynn	"	2	Carpenter	1,000 "	March 4, 1918	March 4, 1918
Stephen Miles	"	2	"	1,000 "	June 9, 1920	June 9, 1920
Lawrence Earner	"	2	Plumber	1,000 "	Jan. 30, 1920	July 9, 1918
Hubert Dolan	"	2	Baker	1,000 "	" 7, 1907	Jan. 7, 1907
Margaret Sherman	"	2	Cook	900 "	" 30, 1920	Oct. 14, 1908
Lewis C. Morris	"	2	"	800 "	March 12, 1921	March 12, 1921
Margaret F. Coholan	"	2	"	600 "	Jan. 30, 1920	June 3, 1914
Michael Donaher	"	2	"	520 "	Sept. 4, 1918	Sept. 4, 1918
William White	"	2	"	520 "	Aug. 13, 1919	July 14, 1918
Mary J. Harrington	"	2	Administrative Dietitian	1,200 "	Oct. 1, 1920	Sept. 1, 1920
Mary A. Waldron	"	2	Head Matron	700 "	" 13, 1916	July 31, 1905
Nellie C. Berrigan	"	2	Matron	520 "	Nov. 20, 1919	Feb. 14, 1916
Esther Coes	"	2	"	520 "	Feb. 10, 1921	" 10, 1921
Sarah Gary	"	2	"	520 "	June 27, 1913	June 17, 1913
Nellie Lynch	"	2	"	520 "	Oct. 30, 1914	Oct. 30, 1914
Margaret Malloy	"	2	"	520 "	Dec. 17, 1918	Dec. 6, 1916
Mary L. Sharkey	"	2	"	520 "	May 29, 1912	May 29, 1912
Mary J. Sullivan	"	2	"	520 "	Dec. 26, 1913	Dec. 26, 1913
Sarah O. Doll	"	2	Supervisor of Sewing	800 "	April 1, 1921	Feb., 1911
Margaret E. Coleman	"	2	Seamstress	720 "	Jan. 28, 1921	Sept. 17, 1906
Maria Higgins	"	2	"	720 "	Feb. 1, 1921	Oct. 1, 1887
Emma Murphy	"	2	Housekeeper	700 "	Oct. 24, 1919	July 5, 1895
Blanche Bedard	"	2	Institutions Employee	460 "	Jan. 28, 1921	Nov. 23, 1920
Ella Bedard	"	2	"	460 "	" 28, 1921	" 1920
Catherine Corey	"	2	"	460 "	" 28, 1921	May 15, 1902
Josephine Donnelly	"	2	"	460 "	" 28, 1921	Dec. 17, 1918
Sadie Howard	"	2	"	460 "	" 28, 1921	" 6, 1920
Rose Laughlin	"	2	"	460 "	" 28, 1921	June 28, 1920
Catherine Lovejoy	"	2	"	460 "	" 28, 1921	Dec. 3, 1919
Mary Martin	"	2	"	460 "	" 28, 1921	May 13, 1918
Agnes Maye	"	2	" (Temporary)	460 "	May 20, 1921	" 20, 1921
Mary Mills	"	2	"	460 "	Jan. 28, 1921	July 31, 1920

Johanna Nilsson	"		2	"	460	"	"	28, 1921	Nov.	7, 1907
Florence Otis	"		2	"	460	"	"	29, 1921	Jan.	27, 1921
Agnes Robinson	"		2	"	460	"	"	28, 1921	April	30, 1919
Hattie Towle	"		2	"	460	"	"	28, 1921	Aug.	1, 1917
Marie Wakely	"		2	"	460	"	"	28, 1921	Nov.	2, 1920
Ella F. Winslow	"		2	"	460	"	"	28, 1921	July	1, 1920
Mary A. Morris †	"		2	Superintendent of Nurses	1,300	"	Nov.	1, 1918	Feb.	11, 1887
Katherine Tait	"		2	Superintendent of Nurses (Temporary)	1,300	"	April	15, 1921	Aug.	29, 1905
Margaret E. O'Neill	"		2	Supervisor (Almshouse)	800	"	"	14, 1920	Feb.	7, 1916
Mary T. Morrisson	"		2	" (Hospital)	1,020	"	Oct.	17, 1919	Oct.	24, 1904
Rita J. Phillips	"		2	" "	1,020	"	Feb.	19, 1920	"	15, 1914
Mary E. Murray	"		2	Operating Room Nurse	1,080	"	March	6, 1921	March	16, 1918
Helena L. Devlin	"		2	Teacher	1,120	"	Sept.	24, 1920	May	2, 1918
Alice E. Bailey	"		2	Head Nurse	960	"	June	11, 1920	June	11, 1920
Blanche E. Benson	"		2	"	960	"	April	18, 1921	Jan.	12, 1916
Beatrice Breen	"		2	"	960	"	May	31, 1921	March	28, 1918
Margaret M. Cain	"		2	"	960	"	Sept.	24, 1920	Feb.	11, 1907
Lulu K. Cairns	"		2	"	960	"	April	29, 1921	April	29, 1921
Helen K. Carolan	"		2	"	960	"	"	29, 1921	June	14, 1918
Emma Carter	"		2	"	960	"	Oct.	4, 1920	Oct.	4, 1920
Mattie L. Clough	"		2	"	960	"	May	4, 1921	May	4, 1921
Helena J. Conroy	"		2	"	960	"	April	29, 1921	April	29, 1921
Annie F. Dwyer	"		2	"	960	"	June	3, 1921	Nov.	24, 1903
Mary J. Fennessey	"		2	"	960	"	Oct.	1, 1913	Aug.	14, 1911
Shiela J. Flemming	"		2	"	960	"	Nov.	18, 1920	Nov.	18, 1920
Adelaide C. Haley	"		2	"	960	"	Sept.	4, 1920	Aug.	21, 1895
Grace Hatch	"		2	"	960	"	May	18, 1921	May	18, 1921
Margaret Keary	"		2	"	960	"	"	22, 1921	"	22, 1921
Frances MacDonald	"		2	"	960	"	Jan.	28, 1921	Jan.	28, 1921
Mary J. McDonald	"		2	"	960	"	May	21, 1920	May	21, 1920
Mary Magner	"		2	"	960	"	Jan.	9, 1921	Jan.	15, 1918
Adelaide Mullins	"		2	"	960	"	Dec.	15, 1919	Nov.	1, 1916
Annie J. O'Keefe	"		2	"	960	"	Nov.	4, 1918	Dec.	26, 1911
Edith G. Thornell	"		2	"	960	"	"	17, 1920	April	17, 1915
Annie A. Watson	"		2	"	960	"	April	5, 1921	May	1, 1912
Gertrude Barlow	"		2	Nurse	300	"	May	15, 1919	"	15, 1919
Alma A. Brostrum	"		2	"	300	"	April	15, 1921	April	15, 1921
Mary J. Driscoll	"		2	"	300	"	"	15, 1921	"	15, 1921
Ruby E. Dunham	"		2	"	300	"	June	9, 1920	June	9, 1920
Anna E. Frederick	"		2	"	300	"	"	9, 1920	"	9, 1920
Catherine Griffin	"		2	"	300	"	Jan.	17, 1921	Jan.	17, 1921
Lena Meely	"		2	"	300	"	Feb.	15, 1921	Feb.	15, 1921
Daphne McDonald	"		2	"	300	"	Nov.	1, 1920	Nov.	1, 1920
Della Murphy	"		2	"	300	"	Aug.	10, 1920	Aug.	10, 1920
Isabel McInnis	"		2	"	300	"	Sept.	25, 1920	Sept.	25, 1920
Mabel McSheffery	"		2	"	300	"	April	15, 1921	April	15, 1921
Gladys J. Nugent	"		2	"	300	"	May	16, 1921	May	16, 1921
Mary Oliveira	"		2	"	300	"	Oct.	9, 1920	Oct.	9, 1920
Helen Powers	"		2	"	300	"	Feb.	15, 1921	Feb.	15, 1921
Brigid D. Reidy	"		2	"	300	"	April	15, 1921	April	15, 1921
Bertha F. Whitney	"		2	"	300	"	"	15, 1921	"	15, 1921

* Also on House of Correction. † On leave of absence.

Institutions Department.— Continued.

Boston Almshouse and Hospital.— Concluded.

(Receive board in addition to salary.)

Name.	Residence.	Ward.	Designation.	Compensation.	Date of Election or Appointment.	Date When First Entered Employ of City or County.
Annie J. Zolla	Long Island	2	Nurse	$300 yr	Sept. 2, 1919	Sept. 2, 1919
Joseph C. Viles	"	2	Institutions Employee	1,000 "	Jan. 28, 1921	June 1, 1920
John F. Reardon	"	2	"	800 "	April 18, 1921	Sept. 19, 1918
Joseph LeBlanc	"	2	"	800 "	March 18, 1921	March 18, 1921
Cornelius J. Kelliher	"	2	"	700 "	Jan. 28, 1921	Jan. 27, 1919
Fred S. Barrows	"	2	"	600 "	" 28, 1921	Nov. 8, 1918
Joseph Briscoe	"	2	"	600 "	" 28, 1921	Sept. 19, 1918
John Deignan	"	2	"	600 "	" 28, 1921	Oct. 8, 1920
Edward C. Howard	"	2	" (Temporary)	600 "	May 17, 1921	May 17, 1921
Paul J. Madigan	"	2	"	600 "	" 11, 1921	" 11, 1921
Joseph Perry	"	2	"	600 "	Jan. 28, 1921	Feb. 25, 1907
Walter H. Ryan	"	2	"	600 "	Feb. 12, 1921	" 12, 1921
William H. Anderson	"	2	Chief Attendant	840 "	Jan. 28, 1921	" 12, 1919
Marie R. Bell	"	2	Attendant	600 "	" 9, 1921	Jan. 9, 1921
Margaret B. Burke	"	2	"	600 "	May 2, 1921	May 2, 1921
John F. Carey	"	2	"	600 "	March 28, 1921	March 28, 1921
George P. Carnes	"	2	"	600 "	May 26, 1921	May 17, 1921
Thomas J. Carroll	"	2	"	600 "	April 15, 1921	Jan. 22, 1921
Mary Coffee	"	2	"	600 "	Nov. 9, 1920	Nov. 9, 1920
William H. Corrigan	"	2	"	600 "	April 16, 1921	April 16, 1921
Sadie Cusick	"	2	"	600 "	Sept. 21, 1920	Oct. 29, 1910
Eliza J. Dennis	"	2	"	600 "	April 9, 1921	Feb. 19, 1913
Mary A. D'Arcy	"	2	"	600 "	Dec. 24, 1920	Dec. 24, 1920
Minnie C. Eagan	"	2	"	600 "	Nov. 22, 1920	Nov. 22, 1920
Josephine English	"	2	"	600 "	May 28, 1921	May 28, 1921
Margaret Farrell	"	2	"	600 "	Nov. 26, 1920	Nov. 26, 1920
Della F. Flynn	"	2	"	600 "	Oct. 8, 1920	Jan. 23, 1920
Patrick J. Hagerty	"	2	"	600 "	April 2, 1921	April 2, 1921
Stephen Hartnett	"	2	"	600 "	May 29, 1921	May 29, 1921
Kathleen Horgan	"	2	"	600 "	Nov. 9, 1920	Nov. 9, 1920
Sarah Jackson	"	2	"	600 "	" 22, 1920	" 22, 1920
Alfred Karcher	"	2	"	600 "	" 10, 1920	" 10, 1920
Joseph A. Knapton	"	2	"	600 "	June 1, 1921	June 1, 1921
Lawrence F. Kenney	"	2	"	600 "	May 28, 1921	May 28, 1921
Anastatia Lamey	"	2	"	600 "	" 6, 1920	" 6, 1920
Bessie McDevitt	"	2	"	600 "	" 26, 1921	" 26, 1921
Alexander Martin	"	2	"	600 "	March 7, 1921	Jan. 10, 1919
Norah Mullane	"	2	"	600 "	Sept. 29, 1920	Sept. 29, 1920
John F. Murphy	"	2	"	600 "	Dec. 24, 1920	Nov. 5, 1918
John F. O'Brien	"	2	"	600 "	Jan. 28, 1921	Jan. 28, 1921

Mary A. O'Brien	"	2	"	600 "	July	23, 1920	June	28, 1920
Theresa O'Brien	"	2	"	600 "	April	11, 1921	April	11, 1921
Maurice J. O'Connor	"	2	"	600 "	Nov.	16, 1920	June	7, 1918
Mary F. O'Neil	"	2	"	600 "	Oct.	8, 1920	"	16, 1920
Catherine Quigley	"	2	"	600 "	April	9, 1920	Jan.	23, 1920
Agnes Ruby	"	2	"	600 "	Dec.	9, 1920	Dec.	9, 1920
Margaret F. Sloan	"	2	"	600 "	April	20, 1921	April	20, 1921
Alice Snow	"	2	"	600 "	Oct.	23, 1920	Oct.	23, 1920
Patrick H. Stack	"	2	"	600 "	Feb.	11, 1921	"	4, 1918
Frank A. Tulley	"	2	"	600 "	May	29, 1921	May	29, 1921
Anastatia Walsh	"	2	"	600 "	July	14, 1920	July	14, 1920
William J. Quigley, S. J.	"	2	Chaplain	800 "	Sept.	1, 1919	Sept.	1, 1919
George E. Stokes	94 Queensberry st.	8	"	800 " *	Aug.	1, 1908	Aug.	1, 1908
Clara W. Baker	Somerville		Organist	400 " *	Oct.	15, 1898	Oct.	15, 1898
Adelaide Donohoe	Everett		"	800 " *	April	1, 1896	April	1, 1896

Long Island Fire Protection.

Thomas B. Lally	Long Island	2	Carpenter (Temporary)	$1,000 yr	May	23, 1921	May	23, 1921
James N. Murphy	"	2	"	1,000 "	"	13, 1921	"	13, 1921
James J. O'Brien	"	2	"	1,000 "	"	19, 1921	"	19, 1921
Louis Thompson	"	2	"	1,000 "	"	16, 1921	"	16, 1921

Steamer "Monitor."

Fred D. Cook	252 Warren st.	16	Captain	$2,400 yr	Oct.	1, 1904	Dec.	26, 1896
Edward W. Bates	41 Norway st.	7	Mate	1,900 "	"	1, 1904	Jan.	13, 1896
John Putwain	66 Paris st.	2	Second Mate	1,400 "	June	24, 1913	June	15, 1896
Augustus Calkins	77 Burt st.	21	Chief Engineer	45.00 wk	Feb.	1, 1916	April	15, 1876
James Ahern	34 Paris st.	2	Assistant Engineer	5.50 day	Oct.	1, 1920	Oct.	1, 1920
Patrick J. Tully	114 Moreland st.	12	Fireman	5.50 "	Sept.	4, 1914	June	15, 1911
John Doherty	26 Soley st.	4	"	5.50 "	July	6, 1917	Nov.,	1912
Humphrey J. Donovan	103 High st.	2	Seaman	29.75 wk	March	1, 1904	March	3, 1892
John Thornton	3 Gould ct.	2	"	25.50 "	Nov.	7, 1914	April	4, 1914
John J. Coleman	43 Thorndike st.	12	Boatman and Seaman	25.50 "	"	16, 1915	Nov.	16, 1915
William J. Crowley	20 Carney st.	3	" "	29.75 "	Dec.	31, 1915	July,	1893
James L. Foley	531 Fifth st.	10	Watchman	25.50 "	Sept.	15, 1917	June	4, 1915
Edward J. Dolan	Maverick House	1	Deckhand	25.50 "	Oct.	12, 1917	Nov.	3, 1915
John Londrigan	75 Eutaw st.	1	"	25.50 "	Sept.	25, 1920	Sept.	25, 1920
Phillip J. Brennan	14 Huckins st.	12	Officer in Charge	25.50 "	June	19, 1910	May	10, 1915
Katherine Dale	435 Columbia rd.	17	Matron	800 yr	Jan.	10, 1919	"	1, 1900
Frank H. Conley	62 Downer ave.	17	Officer in Charge (Temporary)	25.50 wk	May	27, 1921	June	29, 1911
Andrew J. Baker	127 Meridian st.	2	Assistant Engineer (Temporary)	5.50 day		27, 1921	May	27, 1921

Steamer "George A. Hibbard."

(Receive board in addition to salary.)

Charles H. Christian	Long Island	2	Captain	$1,725 yr	Sept.	23, 1920	Oct.	3, 1904
Matthew L. Kelley	"	2	Mate and Pilot	1,500 "	Dec.	22, 1920	Dec.	22, 1920
Charles W. Russell	"	2	Chief Engineer	1,700 "	"	15, 1920	"	15, 1920
Walter A. Wicks	"	2	Engineer	1,500 "	Jan.	14, 1921	Nov.	4, 1907

* Without board.

Institutions Department.— Concluded.

Name.	Residence.	Ward.	Designation.	Compensation.	Date of Election or Appointment.	Date When First Entered Employ of City or County.
			Steamer "George A. Hibbard."—Concluded.			
			(Receive board in addition to salary.)			
Richard Brandt	Long Island	2	Fireman	$920 yr	Sept. 20, 1918	July 19, 1918
Joseph Powers	"	2	"	920 "	Oct. 15, 1917	Oct. 15, 1917
Myron E. Dunbar	"	2	Deckhand	18.00 wk	Jan. 14, 1921	Jan. 14, 1921
Peter J. Johnston	"	2	"	18.00 "	" 10, 1919	Feb. 11, 1918
William Joyce	"	2	"	18.00 "	Oct. 11, 1918	" 10, 1913
John E. McCarthy	"	2	"	18.00 "	Nov. 19, 1920	June 8, 1920

Law Department.

Arthur D. Hill	17 Brimmer st	8	Corporation Counsel	$9,000 yr	Sept. 26, 1919	Sept. 26, 1919
Joseph P. Lyons	62 Arborway	22	Assistant Corporation Counsel	7,500 "	April 15, 1912	April 15, 1912
Joseph A. Campbell	33 Athelwold st	19	" "	4,000 "	March 1, 1909	March 1, 1909
William P. Higgins	73 Farragut rd	10	" "	4,000 "	Aug. 1, 1910	Aug. 1, 1910
Daniel J. Kane	7 Monument sq	4	" "	3,000 "	" 10, 1914	" 10, 1914
Edward T. McGettrick	62 N. Beacon st	25	" "	3,000 "	April 15, 1912	April 15, 1912
Samuel Silverman	39 Nottingham rd	25	" "	3,000 "	March 3, 1919	March 3, 1919
Charles Frank Day	485 Beacon st	8	Conveyancer	4,500 "	July 3, 1880	July 3, 1880
Walter J. O'Malley	39 Asticou rd	22	"	3,200 "	April 1, 1914	April 1, 1914
Elias Field*	590 Centre st	22	Legislative Counsel	4,800 "	Jan. 20, 1921	Jan. 20, 1921
Andrew A. Porter	64 St. Andrew rd	1	Special Investigator	2,500 "	Sept. 10, 1914	Sept. 10, 1914
Nina F. Bachelor†	61 Quint ave	25	Secretary	2,100 "	Oct. 22, 1906	Oct. 22, 1906
Helen G. Duggan	34 Rexhame st	23	Stenographer	1,400 "	July 11, 1919	July 11, 1919
Margaret G. O'Neill	20 Bentham rd	18	"	1,400 "	Dec. 6, 1920	Dec. 6, 1920
Daniel B. Carmody	16 Angell st	21	Messenger and Docket Clerk	1,572 "	April 1, 1894	April 1, 1894
Mary A. Glynn	3 Church pl	13	Stenographer	20.00 wk	Sept. 21, 1915	Sept. 21, 1915
James E. O'Brien	41 Ashley st	15	Office Boy	12.00 "	Feb. 4, 1919	Feb. 4, 1919

Library Department.

			Board of Trustees.			
Alexander Mann	233 Clarendon st	8	President	None	May 7, 1920	May 1, 1908
Samuel Carr	403 Commonwealth ave	8	Vice President	"	Feb. 13, 1917	1895

Arthur T. Connolly	365 Centre st	14	Trustee		"		June	15, 1916	June	15, 1916
Louis E. Kirstein	506 Commonwealth ave	8	"		"		Aug.	7, 1919	Aug.	7, 1919
Michael J. Murray	645 Beacon st	8	"		"		May	1, 1921	May	1, 1921

Executive Department.

Charles F. D. Belden	52 Eliot st	22	Librarian	$6,000	yr		March	15, 1917	March	15, 1917
Otto Fleischner	8 Melton rd	25	Assistant Librarian	4,000	"		Jan.	12, 1900	Nov.	23, 1891
Della Jean Deery	Trinity Court	7	Assistant and Clerk of Corporation	32.00	wk		Nov.	9, 1900	Dec.	7, 1891
Marion H. Shumway	66 E. Newton st	6	Assistant	26.85	"		Oct.	9, 1906	May	1, 1895
Helen Schubarth	20 Mayfair st	16	Extra Assistant	20.00	"		March	7, 1921	March	7, 1921
Josephine A. Day	722 Dudley st	17	Assistant	18.00	"		"	7, 1921	April	3, 1899
William L. Little	389 Sumner st	2	"	10.00	"		"	7, 1921	Dec.	13, 1920
Adelaide A. Nichols	237 Berkeley st	8	Auditor	40.00	"		Nov.	1, 1874	May,	1868
Dorothy Lindsay	7 Ashford st	25	Auditor's Assistant	22.00	"		Jan.	22, 1920	Jan.	22, 1920
Henrietta A. Spaulding	54 Cliff st	13	"	18.00	"		Oct.	13, 1919	Oct.	13, 1919
Jennie E. Sartelle	68 Warrenton st	8	"	15.00	"		May	9, 1921	May	9, 1921
Timothy J. Mackin‡	51 Beech Glen st	15	Custodian, Stock Room	31.00	"		June	15, 1917	Jan.	12, 1903
Albert J. Carey‡	42 Sharon st	6	Extra Assistant, Stock Room†	4.81	"		Sept.	29, 1920	Sept.	29, 1920

Catalogue Department.

Samuel A. Chevalier‡	142 Hemenway st	7	Chief	$55.00	wk		Feb.	23, 1906	Jan.	3, 1894
John Murdoch	16 High Rock way	25	First Assistant	35.00	"		"	23, 1906	Nov.	16, 1896
Lindsay Swift‡	388 Park st	23	Editor	40.00	"		"	7, 1896	May	27, 1878
Michael McCarthy, Jr.	32 Lorette st	23	Cataloguer	32.50	"		Nov.	16, 1914	July	5, 1892
Mary H. Rollins	Westboro		"	32.50	"		May	24, 1886	May	24, 1886
Lucien E. Taylor‡	92 Gainsborough st	7	"	32.50	"		Oct.	9, 1903	Oct.	9, 1903
Mary A. Tenney	70 Bartlett st	15	"	32.00	"		Jan.	25, 1897	Jan.	25, 1897
E. Carolyn Merrill	46 Westland ave	7	"	27.00	"		Oct.	8, 1906	Oct.	8, 1906
Elizabeth G. Barry	380 Newbury st	8	"	25.00	"		June	11, 1915	May	27, 1913
M. Therese Campbell	47 Vine st	12	"	25.00	"		Feb.	27, 1914	June	2, 1902
Elsie M. Coolidge	Watertown		"	25.00	"		Nov.	3, 1903	Nov.	3, 1903
Dora L. Cutler	22 Evans way	14	"	25.00	"		Jan.	17, 1887	Jan.	17, 1887
Ida W. Gould	Garrison Hall	7	"	25.00	"		July	25, 1884	July	25, 1884
Ethel M. Hazelwood‡	98 Beech st	23	"	25.00	"		Dec.	1, 1915	Dec.	1, 1915
Esther Lissner	101 Washington st	25	"	25.00	"		Nov.	18, 1914	Nov.	18, 1914
May L. Crosby	1759 Commonwealth ave	25	"	23.00	"		"	16, 1914	"	16, 1914
Gladys E. Locke	15 Larchmont st	19	"	23.00	"		June	11, 1917	June	11, 1917
Mary E. Prim	11 E. Newton st	6	"	23.00	"		Dec.	13, 1915	Sept.	8, 1911
T. Francis Brennan‡	20 Dawes st	11	Curator Official Catalogue	31.00	"		Feb.	1, 1901	July	3, 1890
Abraham Snyder‡	14 Davis st	6	Curator Public Catalogue	30.00	"		Sept.	26, 1919	Oct.	2, 1908
William F. A. Graham‡	3 Goodwin pl	8	Assistant to Curators of Catalogue	22.00	"		"	26, 1919	June	17, 1916
William E. Buckley‡	147 N st	10	Extra Assistant†	4.25	"		Jan.	1, 1920	Jan.	1, 1920

Shelf Department.

William G. T. Roffe	Needham		First Assistant	$35.00	wk		Jan.	1, 1897	Feb.	28, 1881
John F. Locke	3 Elmont st	19	Assistant	21.09	"		Dec.	4, 1894	Dec.	4, 1894
George H. Connor‡	62 Allen st	5	"	31.00	"		April	2, 1895	"	22, 1891
John H. Reardon‡	15 Sunnyside st	14	"	31.00	"		Dec.,	1896	Sept.	1, 1884
Joseph W. Ward‡	25 Dunreath st	16	"	26.50	"		June	8, 1900	April	16, 1891

* Temporary. † Granted six months leave of absence from April 1, 1921, to October 1, 1921. ‡ Also in other branches of the service.

Library Department.— Continued.

Name.	Residence.	Ward.	Designation.	Compensation.	Date of Election or Appointment.	Date When First Entered Employ of City or County.
			Shelf Department.— Concluded.			
Katherine J. Gorham	118 W. Sixth st	9	Assistant	$25.00 wk	Sept. 1, 1904	Oct. 2, 1902
James S. Kennedy*	49 Woodbine st	16	"	25.00 "	July 4, 1919	Sept. 12, 1910
William H. McCarthy*	15 Snow st	25	"	25.00 "	June 1, 1918	July 5, 1910
William A. McGowan*	63 Hillside st	14	"	25.00 "	" 11, 1915	March 9, 1903
James L. Sullivan*	48A Linden Park st	13	"	25.00 "	" 28, 1912	Jan. 10, 1902
Anna G. Doonan	12 Gay Head st	15	"	21.00 "	Sept. 1, 1904	Aug. 10, 1903
Florence F. Richards*	24 Church st	8	"	21.00 "	Oct. 19, 1914	March 18, 1876
George W. Forbes*	18 Wellington st	7	Extra Assistant†	6.00 "	April 7, 1913	Jan. 6, 1896
Leo G. Brannen*	56 St. Alphonsus st	20	" †	4.50 "	Oct. 20, 1920	Aug. 1, 1919
Arthur J. Buckley*	147 N st	10	" †	4.00 "	Jan., 1920	Nov. 6, 1918
John F. Gray*	52 Woodcliff st	17	" †	4.75 "	Nov. 15, 1919	" 15, 1919
John J. Dias*	23 Ingleside st	17	" †	4.50 "	June 28, 1920	June 28, 1920
			Ordering Department.			
Theodosia E. Macurdy	Trinity Court	7	Chief	$40.00 wk	June 1, 1893	June 24, 1889
Emily O. Friusdorff	Medway		First Assistant	31.00 "	March 7, 1905	Dec. 31, 1894
William C. Maiers, Jr.*	7 Gay He d st	15	Assistant	31.00 "	May 11, 1906	Sept. 13, 1897
Helen G. Cushing*	Trinity Court	7	"	27.00 "	March 17, 1905	March 7, 1905
Christine Hayes*	Natick		"	25.00 "	Aug. 5, 1912	Aug. 5, 1912
Margaret F. Collins	62 Louis Prang st	7	"	25.00 "	Oct. 26, 1903	Oct. 1, 1902
Frances H. Goddard	Trinity Court	7	"	23.00 "	April 11, 1892	April 11, 1892
Margaret E. Sinclair	37 Forest Hills st	22	"	21.00 "	Feb. 5, 1919	Feb. 5, 1919
Harriet V. Mulloy	12 Hendry st	17	"	20.00 "	March 6, 1914	Oct. 4, 1909
William F. O'Hara	14 Bentley st	26	"	15.00 "	Aug. 3, 1918	Aug. 3, 1918
Frances C. Irish	116 Warren st	25	Extra Assistant	15.00 "	May 26, 1921	May 26, 1921
Philip Diaz	28 Queensberry st	8	" †	6.13 "	March 7, 1921	March 7, 1921
Mary McDonough	969 Columbus ave	13	" †	3.75 "	Sept. 22, 1919	Sept. 22, 1919
Patrick Rea	10 Reno st	14	" †	3.75 "	Nov. 15, 1919	Nov. 15, 1919
			Bates Hall Reference.			
Frank H. Chase	120 Hemenway st	7	Custodian	$55.00 wk	May 19, 1916	Oct. 2, 1911
Agnes C. Doyle	42 Peterborough st	8	First Assistant	31.00 "	April 1, 1895	Feb. 1, 1885
Michael J. Conroy*	23 Adams st	18	Assistant	31.00 "	Nov. 16, 1914	Jan. 25, 1897
Harry W. Mathews	Cambridge		"	25.00 "	Feb. 11, 1920	Feb. 11, 1920
Edith A. Von Schoppe	169 Calumet st	14	"	15.00 "	April 25, 1918	Aug. 6, 1917
Francis J. Mahoney*	37 Robinson st	18	Extra Assistant†	6.19 "	March 7, 1921	July 10, 1920
Edward J. Scollins*	171 Centre st	15	" †	4.05 "	Jan. 1, 1920	Jan. 1, 1920

Bates Hall (Center Desk), Patent and Newspaper Rooms.

Pierce E. Buckley*	85 Pleasant st	17	Custodian	$36.45	wk	Jan.	1, 1905	April	6, 1891
William J. Mulloney*	47 Beech Glen st	15	First Assistant, Bates Hall	31.00	"	Nov.	16, 1914	July	19, 1892
Katherine G. Sullivan	13 Hartford st	17	Assistant, Bates Hall	21.00	"	June	23, 1915	Feb.	9, 1906
Florence E. Sullivan	20 Church st	17	" "	21.00	"	Nov.	11, 1915	Sept.	21, 1910
Palmira Piciulo	15 Hull st	5	" "	15.00	"	May	7, 1920	Nov.	22, 1915
Daniel E. Denehy	82 Medford st	4	" "	10.00	"	March	9, 1921	March	9, 1921
Thomas W. Flannery*	650 Harrison ave	6	Extra Assistant, Bates Hall	5.00	"	Jan.	14, 1919	Jan.	14, 1919
Frederic Serex*	16 Woodside ave	22	First Assistant, News Room	30.00	"	Feb.	14, 1896	Nov.	8, 1895
Paul B. Reardon*	15 Sunnyside st	14	Assistant, News Room	16.00	"	Jan.	5, 1920	July	1, 1917
William J. Ennis*	3 Pleasant st	11	First Assistant, Patent Room	30.00	"	Nov.	16, 1914	Oct.	29, 1900
Joseph A. Crowley	24 Lark st	11	Assistant, Patent Room	23.00	"	"	16, 1914	Feb.	11, 1909
Joseph H. Diggins	22 Eulita ter	25	" "	12.00	"	June	6, 1919	Nov.	1, 1918

Periodical Room.

Francis J. Hannigan*	18 Greenbrier st	18	In Charge	$32.00	wk	Oct.	1, 1909	July	1, 1898
William E. Glegg*	5 Bismarck st	22	Assistant	23.00	"	Dec.	21, 1917	April	13, 1908
Jeannette M. Shutt	14 Acadia st	9	"	15.00	"	Oct.	19, 1917	June	30, 1916
Robert L. Bowie*	101 Bernard st	21	Extra Assistant†	5.50	"	Nov.	8, 1920	Aug.	1, 1920

Statistical Department.

Horace L. Wheeler*	42 Rutland sq	7	In Charge	$32.00	wk	Sept.	26, 1911	July	23, 1900
Morris J. Rosenberg*	111 Salem st	5	Assistant	25.00	"	Oct.	26, 1903	March	17, 1900

Registration Department.

A. Frances Rogers	139 Centre st	15	Chief	$32.00	wk	Jan.	1, 1920	Nov.	26, 1903
Elsie M. Holden	146 Massachusetts ave	7	Acting First Assistant	23.00	"	July	1, 1912	Oct.	4, 1907
Joseph A. Maier*	123 Minden st	14	Messenger	25.00	"	Feb.	13, 1911	Dec.	21, 1892
Catherine L. Kennedy*	100 Hamilton st	18	Assistant	19.00	"	March	5, 1917	Sept.	16, 1912
Alice M. Barry*	9 Edison green	11	"	18.00	"	Feb.	2, 1918	June	12, 1913
Marie J. Gross	10 Cottage pk	18	"	17.00	"	May	7, 1920	Sept.	24, 1914

Special Libraries.

Winthrop H. Chenery	95 Gainsborough st	7	Chief	$47.95	wk	Jan.	3, 1921	Jan.	3, 1921
Walter Rowlands	Needham		First Assistant	33.00	"	June	3, 1910	Dec.	1, 1901
George S. Maynard	42 Peterborough st	7	Assistant	30.00	"	Oct.	16, 1916	Oct.	16, 1916
Barbara Duncan*	35 Gleason st	19	"	28.00	"	Dec.	2, 1907	"	13, 1905
Walter G. Forsyth*	27 Audubon rd	8	"	28.00	"	Oct.	25, 1912	March	1, 1902
Dorothy C. Seligman	54 Gainsborough st	7	" (Extra)	25.00	"	"	25, 1920	Oct.	25, 1920
Margaret L. Cassidy*	Brookline		"	23.00	"	Nov.	5, 1895	March	25, 1895
Julia R. Zaugg	56 Sheridan st	15	"	22.00	"	May	7, 1920	Oct.	30, 1903
Mary H. Daly	1063 Dorchester ave	17	"	21.00	"	June	28, 1918	Jan.	30, 1911
George C. Johnson	79 Pilgrim rd	14	"	17.00	"	March	15, 1919	March	15, 1919
Eleanor M. Mulcahey	38 Oakview ter	15	"	17.00	"	Nov.	16, 1918	Nov.	16, 1918
Jennie C. Smithers*	101 Old Harbor st	10	"	15.00	"	Oct.	19, 1917	Sept.	21, 1915
Frank R. Harris*	142 Hemenway st	7	"	12.00	"	"	11, 1920	May	20, 1919
Warren B. Gould	496 Massachusetts ave	7	" (Extra)	10.00	"	April	21, 1921	March	26, 1921
Leo Dunphy*	14 Julian st	17	Extra Assistant†	3.66	"	Nov.	15, 1919	Nov.	15, 1919

* Also in other branches of the service.

† Paid by the hour for actual time worked.

Library Department.— Continued.

Name.	Residence.	Ward.	Designation.	Compensation.	Date of Election or Appointment.	Date When First Entered Employ of City or County.
			Issue Department.			
Frank C. Blaisdell*	8 Matchett st	26	Chief	$40.00 wk	Jan. 1, 1909	Feb. 17, 1876
Mary C. Sheridan	1331 Blue Hill ave	21	First assistant	31.00 "	Feb. 1, 1902	Nov. 8, 1881
Mary A. Reynolds*	61 Adams st	18	Assistant	25.00 "	Oct. 28, 1907	July 17, 1894
Flora A. Ennis	3 Pleasant st	11	"	22.00 "	May 7, 1920	Oct. 14, 1904
Mary E. Mulvaney	1 Rena st	26	"	22.00 "	June 14, 1912	Sept. 1, 1904
Mary M. Burke	111 Stoughton st	17	"	21.00 "	May 7, 1920	July 25, 1903
Beatrice Coleman*	784 E. Fourth st	10	"	20.00 "	" 7, 1920	Feb. 19, 1912
Mary A. McDonald	15 Castle Rock st	17	"	20.00 "	" 7, 1920	Nov. 20, 1911
Ruth Von Schoppe	169 Calumet st	14	"	17.00 "	" 7, 1920	Sept. 30, 1915
Alice M. Kernan	10 Reno st	14	"	16.00 "	April 1, 1921	March 30, 1918
Tena Meano	8 Cottage pk	18	"	14.00 "	Dec. 3, 1920	April 11, 1918
Annie M. Twomey	16 Ward st	14	"	14.00 "	April 1, 1921	Sept. 5, 1918
Anna M. Brannen	56 St. Alphonsus st	14	"	12.00 "	Sept. 17, 1918	" 17, 1918
Santa M. Costa	307 Harrison ave	6	"	12.00 "	Nov. 9, 1918	Nov. 9, 1918
Mary R. Santino	80 Homes ave	18	"	12.00 "	Feb. 17, 1919	Feb. 17, 1919
Eleanor S. Schlafer	19 Elmo st	19	"	12.00 "	Oct. 25, 1918	Oct. 25, 1918
Pearl Yercovitz	13 Genesee st	6	"	12.00 "	July 14, 1919	July 14, 1919
Anna R. Dolan	132 Day st	14	"	11.00 "	Feb. 20, 1920	March 11, 1918
Catherine Galvin	7 Dallas pl	13	"	11.00 "	Nov. 24, 1919	Nov. 24, 1919
Helen M. Burke	271 Cabot st	13	"	10.00 "	March 4, 1921	March 4, 1921
Edith J. Daly	1063 Dorchester ave	17	"	10.00 "	Sept. 13, 1920	June 30, 1920
Anna M. Hooley	192 Cabot st	13	"	10.00 "	Aug. 24, 1920	Aug. 24, 1920
Harriet J. Kelleher	65 Terrace st	14	"	10.00 "	Feb. 15, 1921	Feb. 15, 1921
Maurice L. Levy	96 E. Newton st	6	"	10.00 "	May 9, 1921	March 28, 1921
Mary McCready	7 Blackwell st	20	"	10.00 "	" 25, 1920	May 25, 1920
Mary J. Murphy	125 Walter st	23	"	10.00 "	March 8, 1921	March 8, 1921
James J. O'Brien	54 Richfield st	18	"	10.00 "	" 24, 1921	" 24, 1921
Alice F. Smithers	101 Old Harbor st	10	"	10.00 "	Sept. 13, 1920	June 30, 1920
Edward Weadick	366 W. Fourth st	9	"	10.00 "	March 9, 1921	March 9, 1921
			Children's Department.			
Alice M. Jordan	827 Centre st	22	Supervisor of Work With Children	$35.00 wk	Oct. 1, 1917	Oct. 15, 1900
Mary C. Toy*	48 Glenville ave	25	Children's Librarian	28.00 "	Nov. 16, 1917	July 15, 1903
Anna L. Manning*	722 E. Fourth st	10	First Assistant	23.00 "	Jan. 7, 1918	Nov. 19, 1910
Mary V. Doyle*	41 Ditson st	18	Assistant	19.00 "	Oct. 8, 1920	June 1, 1916
Veronica S. Hession	77 Smith st	14	"	15.00 "	" 8, 1920	Feb. 18, 1918
Monsour H. Laham*	19 Hudson st	5	Extra Assistant†	4.75 "	July 10, 1920	July 10, 1920
Francis P. Znotas*	43 Riverdale st	26	" †	1.25 "	Aug. 1, 1919	Aug. 1, 1919

Engineer and Janitor Department.

Henry Niederauer	64 Brighton ave	25	Chief	$47.00	wk	Sept. 13, 1894	Sept. 13, 1894
John P. Malone	38 Dennis st	12	First Assistant Engineer	42.00	"	May 10, 1912	April 28, 1895
Nils J. Herland	Milton		Assistant Engineer	40.00	"	March 10, 1895	March 10, 1895
Garrett Lacey	291 Savin Hill ave	17	"	40.00	"	May 10, 1912	Aug. 29, 1904
James E. Lennon	60 Fisher ave	14	"	40.00	"	June 22, 1917	April 8, 1910
George Zittel	1 Durant st	23	"	40.00	"	Dec. 2, 1891	Dec. 2, 1891
Charles W. Karlson	21 Selwyn st	23	Electrician	40.00	"	Sept. 1, 1896	June 29, 1896
John A. Lawrence	3 Oakley st	18	Carpenter	40.00	"	May 26, 1899	Nov. 2, 1898
Alexander D. McGee	2031 Columbus ave	15	Painter	40.00	"	April 15, 1896	April 15, 1896
John J. Griffin	258 E. Cottage st	11	Marble Worker	39.60	"	May 9, 1919	May 9, 1919
Thomas J. Murphy	31 Cameron st	17	Fireman	33.00	"	June 29, 1917	June 29, 1917
Bernard O'Brien*	614 Hyde Park ave	24	"	33.00	"	" 6, 1919	" 6, 1919
Martin J. Quinn*	1046 Columbus ave	13	"	33.00	"	Nov. 14, 1918	Nov. 14, 1918
Walter M. Leighton*	56 N. Beacon st	25	Watchman	33.00	"	" 18, 1911	" 18, 1911
Richard Pierce*	24 Belvidere st	7	"	33.00	"	Oct. 24, 1918	Oct. 24, 1918
Charles J. Wyzanski*	12 Lynde st	5	Janitor's Laborer	27.00	"	Nov. 8, 1920	Nov. 8, 1920
Henry W. Frye*	100 Harrishof st	16	"	24.00	"	Oct. 31, 1898	Oct. 31, 1898
James J. Kelley*	2 Rockville pk	16	"	24.00	"	April 23, 1900	April 23, 1900
Patrick A. Kennedy*	43 Emerald st	6	"	24.00	"	" 21, 1916	June 19, 1906
Charles W. Murphy*	Everett		"	24.00	"	Sept. 6, 1904	Sept. 6, 1904
William E. Cole	40 Hammond st	13	Elevator Attendant	24.00	"	March 7, 1898	March 7, 1898
William P. Hickey	236 Market st	26	"	24.00	"	" 6, 1917	" 6, 1917
David G. F. Schromm	3 Bills ct	7	"	24.00	"	Oct. 16, 1916	Oct. 16, 1916
Charles Webster*	38 S. Huntington ave	14	"	24.00	"	Jan. 13, 1906	Jan. 13, 1906
Thomas J. Sexton	141 I st	10	Lavatory Attendant	24.00	"	March 24, 1916	March 24, 1916
Mary F. Mullen	196 Huntington ave	7	Matron	23.00	"	June 16, 1905	June 16, 1905
Elizabeth Brereton	54 Carver st	8	Cleaner†	7.80	"	" 12, 1917	" 12, 1917
Catherine Burke	271 Cabot st	13	" †	12.30	"	Dec. 3, 1919	Dec. 3, 1919
Margaret Coffey	21 Conant st	14	" †	13.50	"	Oct. 30, 1920	Oct. 30, 1920
Julia Connors	20 St. Charles st	7	" †	12.60	"	Jan 9, 1909	Jan. 9, 1909
Nellie Corbett	8 Motley st	13	" †	12.60	"	Oct. 18, 1919	Oct. 18, 1919
Bridget Day	92 E. Dedham st	6	" †	6.20	"	Nov. 16, 1904	Nov. 16, 1904
Annie Downey	33 Conant st	14	" †	18.20	"	Aug. 9, 1920	Aug. 9, 1920
Mary Foley	1081 Tremont st	13	" †	1.40	"	April 29, 1920	April 29, 1920
Norah Foley	14 Winchester st	8	" †	10.60	"	Nov. 20, 1916	Nov. 20, 1916
Mary Frazer	86 W. Dedham st	6	" †	14.00	"	" 11, 1905	" 11, 1905
Katie Gorman	91 W. Eighth st	9	" †	11.80	"	Oct. 25, 1919	Oct. 25, 1919
Catherine Grady	20 Conant st	14	" †	9.00	"	March 2, 1918	March 2, 1918
Mary Grady	10 Edgerly pl	8	" †	12.60	"	" 9, 1918	" 9, 1918
Jennie Hasson	247 E. Fourth st	9	" †	13.80	"	Oct. 23, 1915	Oct. 23, 1915
Bridget Healy	35 Alexander st	17	" †	17.00	"	March 17, 1906	March 17, 1906
Hannah Lydon	85 Mercer st	11	" †	17.00	"	Oct. 17, 1907	Oct. 17, 1907
Theresa Lynch	1081 Tremont st	13	" †	12.60	"	June 12, 1920	June 12, 1920
Catherine McCarthy	7 Centre st	15	" †	13.80	"	Oct. 7, 1918	Oct. 7, 1918
Bridget McGrath	261 Eighth st	10	" †	17.00	"	Feb. 6, 1911	Feb. 6, 1911
Mary Hopkins	34 Broadway	5	" †	17.00	"	May 12, 1912	May 12, 1912
Minnie Otto	42 St. Germain st	7	" †	13.00	"	Sept., 1897	Sept., 1897
Elizabeth Sullivan	418 Second st	9	" †	12.60	"	June 10, 1919	June 10, 1919

* Also in other branches of the service.

† Paid by the hour for actual time worked.

Library Department.— Continued.

Name.	Residence.	Ward.	Designation.	Compensation.	Date of Election or Appointment.	Date When First Entered Employ of City or County.
			Printing Department.			
Francis Watts Lee	Walpole		Chief	$48.90 wk	Nov. 22, 1895	July 17, 1894
Emil Hofman	Melrose		Cylinder Pressman	39.50 "	July 7, 1910	" 7, 1910
George W. Aker	51 Chsetnut ave	15	Linotype Operator	39.00 "	Jan. 27, 1913	Jan. 27, 1913
James Reay	61 Robert st	23	"	39.00 "	May 26, 1913	May 26, 1913
Mary F. M. Boyle	1456 Tremont st	14	Compositor	35.00 "	April 13, 1903	April 13, 1903
George H. Earley	84 Minden st	15	Job Pressman	36.00 "	Sept. 22, 1913	Sept. 22, 1913
			Bindery.			
James W. Kenney	Somerville		Chief	$54.65 wk	April 11, 1910	April 11, 1910
William P. Hemstedt*	22 Crowell st	21	Assistant Foreman	37.50 "	" 14, 1883	" 14, 1883
John J O'Brien	25 Vale st	11	Finisher	37.50 "	" 1, 1910	July 9, 1902
William A. Swan	71 School st	15	"	37.50 "	Aug. 6, 1917	Aug. 6, 1917
William Connell	44 Bayard st	26	Forwarder	37.50 "	Oct. 17, 1904	Oct. 17, 1904
John C. Daley	130 N. Harvard st	26	"	37.50 "	April 26, 1920	April 26, 1920
Fred J. Drew	95 Quincy st	17	"	37.50 "	March 3, 1909	March 3, 1909
Maxmilian L. Eichorn	171 I st	10	"	37.50 "	June 15, 1904	June 15, 1904
Ralph E. Ford	85 Appleton st	7	"	37.50 "	Jan. 2, 1917	Jan. 2, 1917
George W. Gallagher	147 E. Cottage st	11	"	37.50 "	April 29, 1910	Oct. 8, 1902
James P. Gannon	37 Winship st	25	"	37.50 "	June 1, 1911	June 1, 1911
John J. Griffin, Jr.	7 Carolina ave	22	"	37.50 "	" 28, 1909	" 28, 1909
John J. Hemsworth	11 Santuit st	20	"	37.50 "	" 28, 1909	" 28, 1909
George Hoeffner	9 Cornwall st	22	"	37.50 "	Sept. 8, 1891	Sept. 8, 1891
James P. Mooers	136 Walnut ave	16	"	37.50 "	Oct. 22, 1912	Oct. 22, 1912
John F. Murphy	462 Columbia rd	17	"	37.50 "	April 7, 1885	July 20, 1883
John H. Watson	170 Bellevue ave	23	"	37.50 "	July 29, 1902	" 29, 1902
William A. Wendell	32 Clarkwood st	21	"	37.50 "	" 1, 1909	" 1, 1909
Therese A. Masterson	2 Wabon st	16	Assistant	25.00 "	Jan. 8, 1907	Jan. 8, 1907
Ellen F. Potts	5 Leicester st	26	Forewoman	22.24 "	April 22, 1910	Sept. 6, 1892
Augusta Arvedon	337 Charles st	5	Sewer	20.24 "	Aug. 8, 1910	Aug. 8, 1910
Mary L. Coffey	29 Riverdale st	26	"	20.24 "	June 25, 1909	June 25, 1909
Joanna Doiron	253 Longwood ave	14	"	20.24 "	" 9, 1896	" 9, 1896
Catherine T. Donnelly	1512 Tremont st	14	"	20.24 "	" 15, 1908	" 15, 1908
Mary E. Dornam	94 Monument st	4	"	20.24 "	" 14, 1920	" 14, 1920
Zenobia Felton	16 Ward st	11	"	20.24 "	" 25, 1909	" 25, 1909
Annie T. Flynn	332 Washington st	19	"	20.24 "	Aug. 20, 1907	Aug. 20, 1907
Margaret J. Kiley	Somerville		"	20.24 "	May 16, 1888	May 16, 1888
Anna L. McDermott	9 Monument sq	4	"	20.24 "	Feb. 5, 1917	Feb. 5, 1917
Mary T. McElaney	50 Monument sq	4	"	20.24 "	July 21, 1902	July 21, 1902
Alice M. Morris	37 Heath ave	14	"	20.24 "	June 25, 1909	June 25, 1909
Mary G. Murphy	5 Greenmount st	17	"	20.24 "	Feb. 19, 1915	Feb. 19, 1915
Josephine C. O'Sullivan	381 Columbla rd	18	"	20.24 "	Nov. 23, 1914	Nov. 23, 1914

Lucy E. Soule	Brookline		"	20.24	"	Jan.	7, 1891	Jan.	7, 1891
Heloise G. Kenney	70 Wallingford rd	25	"	18.24	"	May	28, 1917	May	28, 1917

Branch Department.

Langdon L. Ward	13 Garrison st	7	Supervisor of Branches	$55.00	wk	July	1, 1898	Dec.	8, 1896
Alice V. Stevens	Wellesley		First Assistant	31.00	"	"	3, 1899	July	3, 1899
Marion A. McCarthy	Somerville		Assistant	26.00	"	April	1, 1897	April	12, 1895
Chester A. S. Fazakas*	8 Eastman st	11	"	26.00	"	July	5, 1903	July	5, 1901
Cecilia W. Kueffner*	1258 Commonwealth ave	25	"	25.00	"	June	1, 1898	June	1, 1898
Bessie L. Doherty	Needham		"	24.50	"	May	22, 1914	"	14, 1905
Maud M. Morse*	134 W. Newton st	7	"	24.00	"	Feb.	27, 1893		1877
Margaret M. Keenan	104 Mt. Pleasant ave	12	"	23.00	"	"	19, 1917	Oct.	4, 1909
Helen M. Hilton	612 E. Fifth st	10	"	20.00	"	June	20, 1919	July	6, 1915
Annie I. Fuller	10 Belmore ter	15	"	15.00	"	Feb.	27, 1920	Nov.	5, 1917
Florence B. Weinstein	11 Rose st	6	"	14.00	"	"	10, 1919	Feb.	10, 1919
Isabel Finkleman	28 Havelock st	21	"	14.00	"	Sept.	2, 1919	"	21, 1917
Edith Chartoff	30 Vista rd	19	"	13.00	"	Oct.	8, 1920	July	21, 1920
Robert F. Dixon*	39 E. Canton st	6	Shipper	31.00	"	June	2, 1919	Oct.	7, 1901
Richard Brown*	9 Oakman st	20	Assistant Shipper	25.00	"	Dec.	5, 1898	Dec.	5, 1898
Henry C. Schromm	4 Bills ct	7	"	12.00	"	May	29, 1920	May	29, 1920
Edith Guerrier	80 Nottingham rd	25	Supervisor of Circulation	38.35	"	Sept.	1, 1919	Nov.	1, 1912
Helen M. Ripley	N. Chelmsford		Extra Assistant	20.00	"	June	28, 1920	June	28, 1920

Brighton Branch.

Marian W. Brackett	40 Princeton st	1	Librarian	$31.00	wk	Feb.	1, 1913	April	2, 1897
Ellen F. Conley	365 Washington st	26	First Assistant	25.00	"	July	30, 1891	May	27, 1891
Florence E. McManus	278 E. Cottage st	11	Second Assistant	23.00	"	March	7, 1919	Nov.	20, 1912
Margaret V. Rooney	8 Kingsley st	26	General Assistant	18.00	"	Jan.	22, 1915	March,	1906
Thomas J. O'Neil	12 Bennett st	26	Janitor	29.00	"	Oct.	3, 1902	Oct.	3, 1902
Julia H. Barry	95 Union st	25	Extra Assistant†	3.50	"	Nov.	16, 1920	Nov.	16, 1920
Thomas C. Blewitt	7 Delaware pl	26	" †	2.60	"	Feb.	16, 1921	Feb.	16, 1921
Margaret Ferreira	11 Mapleton st	26	" †	1.00	"	Jan.	25, 1921	Jan.	25, 1921

Charlestown Branch.

Katherine S. Rogan	33 Monument ave	4	Librarian	$31.00	wk	Feb.	1, 1913	Jan.	1, 1896
Annie M. Donovan	26 Congreve st	23	First Assistant	25.00	"	March	14, 1916	Oct.	1, 1898
Margaret I. McGovern	25 Monument sq	4	Second Assistant	23.00	"	Nov.	14, 1919	Nov.	1, 1914
Henrietta F. Temple	234 Bunker Hill st	3	General Assistant	18.00	"	July	9, 1917	July	9, 1917
Dorothy A. McLaughlin	158 Rowe st	23	"	16.00	"	Oct.	13, 1920	Sept.	19, 1918
Rachael Naiman	145 Harold st	16	"	16.00	"	June	25, 1920	July	7, 1919
John F. O'Neil	67 Green st	3	Janitor	29.00	"	Jan.	28, 1921	Jan.	28, 1921
Mary J. Doherty	79 Bartlett st	3	Extra Assistant†	.80	"	April	5, 1919	April	5, 1919
Joseph E. Doran	15 Chestnut st	4	" †	2.75	"	Sept.	15, 1919	May	20, 1919
Margaret M. Horgan	35 Union st	4	" †	1.20	"	"	16, 1918	Sept.	16, 1918
Marie J. Murphy	50 Monument sq	4	" †	1.80	"	Nov.	15, 1920	Nov.	15, 1920
Esther R. Noone	10 Main st	4	" †			Sept.	9, 1918	Sept.	9, 1918
Joseph J. O'Brien	3 Union ct	4	" †	1.80	"	"	1920	"	1920
Francis J. Sullivan	64 Pearl st	3	" †	1.60	"	"	16, 1920	"	16, 1920

* Also in other branches of the service. † Paid by the hour for actual time worked.

Library Department.— Continued.

Name.	Residence.	Ward.	Designation.	Compensation.	Date of Election or Appointment.	Date When First Entered Employ of City or County.
			Codman Square Branch.			
Elizabeth P. Ross	107 Rossiter st	19	Librarian	$31.00 wk	May 15, 1917	March 6, 1905
Ruth B. Sather	35 Selden st	21	First Assistant	24.00 "	Nov. 1, 1914	Aug. 19, 1907
Elizabeth H. McShane	86 Wrentham st	20	Second Assistant	23.00 "	May 13, 1921	Oct. 9, 1912
Annie Reis	126 Armandine st	21	General Assistant	16.00 "	" 21, 1920	" 20, 1919
Marie O. Day	22 Westview st	21	Extra Assistant†	2.75 "	Oct. 21, 1919	" 21, 1919
Florence M. Hoch	21 Marcella st	15	" †		Jan. 14, 1918	Jan. 14, 1918
Marie M. Kennedy	15 Helen st	19	" †	2.33 "	Nov. 10, 1920	Nov. 10, 1920
Catherine M. McDonald	4 Melbourne st	20	" †	2.10 "	May 26, 1920	May 26, 1920
Sybil Murphy	57 W. Tremlett st	19	" †	3.40 "	Jan. 24, 1919	Jan. 24, 1919
Sylvia Schlafer	19 Elmo st	19	" †	1.20 "	Oct. 28, 1920	May 28, 1920
			Dorchester Branch.			
Elizabeth T. Reed	Carruth and Weyanoke sts	20	Librarian	$31.00 wk	Nov. 16, 1921	Jan. 30, 1893
Margaret S. Barton	512 Talbot ave	20	First Assistant	25.00 "	Dec. 7, 1910	June 1, 1885
Clara L. Jones	564 Columbus ave	7	Second Assistant	23.00 "	" 8, 1909	" 9, 1904
Anna G. Lynch	348 Geneva ave	18	General Assistant	20.00 "	Oct. 4, 1907	Jan. 15, 1906
Annie J. Riley	93 Brook ave	17	"	18.00 "	June 29, 1917	" 2, 1914
William A. Kelley‡	15 Arcadia st	18	Janitor	11.00 "	March 14, 1913	March 14, 1913
James E. Haggerty	6 Southwick st	20	Extra Assistant†	3.75 "	Sept. 18, 1920	Sept. 18, 1920
Thomas H. Killian	135 Winthrop st	12	" †	3.00 "	March 17, 1921	March 17, 1921
			Jamaica Plain Branch.			
Mary P. Swain	18 Seaverns ave	22	Librarian	$31.00 wk	Dec. 5, 1892	Dec., 1877
Nellie F. Riley	30 Grosvenor rd	22	First Assistant	25.00 "	1882	March, 1878
Alice B. Orcutt	49 Farragut rd	9	Second Assistant	23.00 "	Oct. 5, 1906	Oct. 1, 1887
Elizabeth M. Kelley	79 Smith st	14	General Assistant	20.00 "	June 8, 1906	Sept. 1, 1904
John M. Healy	70 Jamaica st	22	Extra Assistant†	3.50 "	July 2, 1918	July 2, 1918
Muriel F. Ward*	21 Seaverns ave	22	" †		Sept. 30, 1918	Sept. 30, 1918
			East Boston Branch.			
Laura M. Cross	104 Brayton rd	25	Librarian	$31.00 wk	Oct. 13, 1916	Jan. 22, 1900
Alice M. Wing	40 Princeton st	1	First Assistant	25.00 "	1875	" 1873
Louise B. Bell	1 Dabney pl	13	Second Assistant	23.00 "	Dec. 7, 1910	Sept., 1904
Lillian A. Bickford	320 Saratoga st	2	General Assistant	22.00 "	Aug. 31, 1891	Aug. 31, 1891
Ethel E. Knowles	7 Stanley st	17	"	20.00 "	May 3, 1909	May 3, 1909
Dorothy L. Mountin	203 Lexington st	1	"	16.00 "	June 25, 1920	Oct. 6, 1919
Clara Brown	103 Howard ave	17	"	15.00 "	Oct. 8, 1920	Sept. 17, 1920
Everett F. Matthews	260 Lexington st	1	Janitor	29.00 "	April 28, 1900	April 28, 1900
Lois M. DeWire	58 Bennington st	2	Extra Assistant†	2.40 "	Nov. 22, 1920	Nov. 22, 1920

Miriam O. Garland	48 Princeton st	2	"	†	.75	"	Feb.	3, 1921	Feb.	3, 1921
Marion R. Herzig	43 Monmouth st	1	"	†	6.65	"	"	3, 1919	"	3, 1919
Maurice H. Leahy	158 Princeton st	1	"	†	2.60	"	July	2, 1920	July	2, 1920
Irene Nolan	253 Paris st	2	"	†	1.95	"	Nov.	8, 1920	Nov.	8, 1920
William B. Rice	67 Marion st	1	"	†	2.40	"	Oct.	28, 1919	Oct.	28, 1919

Hyde Park Branch.

Elizabeth Ainsworth	56 Central ave	24	Librarian	$31.00	wk	Jan.	1, 1912	Jan.	1, 1912
Nellie A. Stone	45 Cleveland st	24	First Assistant	25.00	"	"	1, 1912	"	1, 1912
Gertrude E. Leufgren	38 Winslow st	24	General Assistant	18.00	"	Nov.	1, 1912	"	1, 1912
Amelia R. Brady	Milton		"	17.00	"	May	27, 1919	March	24, 1919
Adeline L. Bates	21 Beacon st	24	Substitute	12.00	"	Aug.	2, 1920	June	5, 1920
John H. Hession	54 Forest st	12	Janitor	29.00	"	Feb.	21, 1921	Feb.	21, 1921
Eva V. Ainsworth	56 Central ave	24	Extra Assistant†			Jan.	1, 1912	Jan.	1, 1912
Lena B. Ramsdell	14 Hamilton st	24	" †	5.50	"	"	24, 1914	"	24, 1914
Bertha G. Dean	8 Chester st	24	" †	1.00	"	Nov.	13, 1919	Nov.	13, 1919

North End Branch.

Josephine E. Kenney	6 Brunswick st	20	Librarian	$31.00	wk	Oct.	1, 1919	June	8, 1906
Mary F. Curley	33 Atkins st	26	First Assistant	25.00	"	Feb.	9, 1921	March	6, 1905
Annie L. Heimann	Chelsea		Generl Assistant	18.00	"	June	29, 1917	Oct.	4, 1915
Cecilia M. Nazzaro	114 Prince st	5	"	18.00	"	April	15, 1918	April	15, 1918
Olympia M. Cella	17 Sheafe st	5	"	15.00	"	Sept.	27, 1920	Oct.,	1919
Robert A. Powers	82 Walnut st	16	Janitor	29.00	"	July	19, 1915	July	19, 1915
Eleanor Santosusso	16 Charter st	5	Extra Assistant†	4.25	"	Jan.	31, 1921	Jan.	31, 1921
Winifred V. Blanchard	6 Brunswick st	20	" †	9.00	"	Sept.	14, 1920	Sept.	14, 1920
Salvatore E. Ballerino	388 Commercial st	5	" †	6.00	"	Oct.	16, 1919	Oct.	16, 1919
Charles A. Uva	105 Charter st	5	" †	4.30	"	Jan.	31, 1921	Jan.	31, 1921

Roslindale Branch.

Grace L. Murray	258 Park st	23	Librarian	$31.00	wk	Dec.	10, 1900	Jan.,	1895
Jessie M. Plaisted	71 Poplar st	23	Assistant	21.00	"	Jan.	1, 1915	Sept.	15, 1913
Vida E. Brooker	20 Eldredge st	23	General Assistant	17.00	"	"	17, 1919	Nov.	11, 1918
Reuben E. Levenson*	14 Garden st	16	Substitute	16.00	"	Dec.	21, 1920	Jan.	12, 1916
Margaret K. Shirar	46 Millet st	19	Extra Assistant	15.00	"	Nov.	3, 1920	Oct.	9, 1911
Madeleine W. VanHall	5 Cohasset st	23	" †	1.75	"	Sept.	19, 1918	Sept.	19, 1918
G. Winslow Babb	130 Newberg st	23	" †	1.20	"	"	21, 1920	"	21, 1920
Gerald Giorgio	11 Elven rd	22	"	1.60	"	Nov.	8, 1920	Nov.	8, 1920

Roxbury Branch.

Helen M. Bell	The Warren	13	Librarian	$31.00	wk	Aug.	1, 1886	May	1, 1878
Katie F. Albert	13 Bromley pk	15	First Assistant	25.00	"	Oct.	5, 1906	Nov.	19, 1892
Martha L. C. Berry	33 Bainbridge st	16	Second Assistant	23.00	"	Aug.	1, 1886	Feb.	1, 1883
Sarah W. Briggs	23 Walnut ave	13	General Assistant	22.00	"	"	1, 1886	Aug.	1, 1886
Francesca C. Connolly	467 Columbia rd	17	"	20.00	"	May	27, 1921	March	26, 1918
Amy M. Eaton	27 W. Newton st	6	"	15.00	"	Oct.	4, 1920	Oct.	4, 1920
William B. Nugent	46 Millmont st	15	Janitor	25.75	"	May	11, 1906	May	11, 1906

* Also in other branches of the service. † Paid by the hour for actual time worked. ‡ See Public Buildings Department.

Library Department.— Continued.

Name.	Residence.	Ward.	Designation.	Compensation.	Date of Election or Appointment.	Date When First Entered Employ of City or County.
			Roxbury Branch.— Concluded.			
Mary F. Baker	27 Woodbine st.	16	Extra Assistant†	$3.90 wk	Oct. 9, 1899	Oct. 9, 1899
M. Victorine Monast	14 Highland ave.	15	" †	.69 "	Sept. 17, 1917	Sept. 17, 1917
William B. Nugent, Jr.	46 Millmont st.	15	" †	3.25 "	" 1918	" 1918
Alice F. Peterson	16 Kent st.	13	" †	2.38 "	Oct. 27, 1919	Oct. 27, 1919
			South Boston Branch.			
M. Florence Cufflin	20 Faneuil st.	26	Librarian	$31.00 wk	May 15, 1917	Dec. 19, 1892
Ellen A. Eaton	311 Emerson st.	10	First Assistant	25.00 "	1883	" 1873
Margaret A. Cadnan	422 E. Fifth st.	10	Second Assistant	23.00 "	March 7, 1919	Sept. 20, 1915
Anna C. Lynch	6 Gustin st.	11	General Assistant	21.00 "	" 7, 1919	March 15, 1915
Grace K. Brady	349 W. Fourth st.	9	"	16.00 "	April 1, 1921	Nov. 23, 1913
Mary V. Wall	8 Dearborn pl.	12	"	15.00 "	May 21, 1920	Jan. 3, 1919
Mary J. Slattery	751 E. Broadway	10	Cleaner	20.00 "	Jan. 10, 1912	" 10, 1912
Mary C. Bartick	219 L st.	10	Extra Assistant†	4.20 "	Oct. 4, 1920	Oct. 4, 1920
Julia Dee	104 G st.	10	" †	2.40 "	" 13, 1920	" 13, 1920
William J. Callahan	16 Batchelder st.	12	" †	2.63 "	Feb. 12, 1917	Feb. 12, 1917
			South End Branch.			
Margaret A. Sheridan	14 Sayward st.	17	Librarian	$31.00 wk	July 1, 1887	Sept. 7, 1875
Alice McEttrick	16 Sayward st.	17	First Assistant	25.00 "	Feb. 12, 1906	Feb. 11, 1902
Emma F. Lynch	49 Corona st.	18	Second Assistant	23.00 "	1890	Nov. 1, 1885
Ellen C. McShane	86 Wrentham st.	20	General Assistant	21.00 "	Dec. 13, 1915	Feb. 3, 1913
Clara L. Maxwell	117 Pembroke st.	7	"	18.00 "	July 9, 1917	March 23, 1916
Beatrice T. Laberge	15 Hilton st.	24	"	14.00 "	Dec. 17, 1920	Nov. 1, 1920
Cornelius T. Callahan	16 Batchelder st.	12	"	18.00 "	Oct. 17, 1917	Oct. 17, 1917
John I. VanTassel	17 Roseclair st.	11	Janitor	29.00 "	Dec. 24, 1908	Dec. 24, 1908
Helen L. Lambert	55 E. Newton st.	6	Extra Assistant†	1.50 "	March 28, 1921	March 28, 1921
Thomas F. Davin	29 Brookside ave.	22	" †	4.80 "	Sept. 14, 1920	Sept. 14, 1920
George F. Stanley	95 Adams st.	18	" †	5.00 "	April 17, 1920	April 17, 1920
			Upham's Corner Branch.			
Mary F. Kelley	16 Worthington st.	14	Librarian	$31.00 wk	Oct. 1, 1919	May 8, 1905
Ida G. Denney	57 Pleasant st.	11	General Assistant	21.00 "	July 18, 1910	July 21, 1902
Katherine F. McEttrick	16 Sayward st.	17	"	20.00 "	Feb. 18, 1910	Dec. 17, 1906
Olive M. Neilson	Winthrop		"	20.00 "	Oct. 4, 1907	Oct. 4, 1907
Caroline Curtis	37 Sumner st.	11	"	18.00 "	May 7, 1915	Nov. 7, 1907
Adeline Paramino	Arlington		"	18.00 "	Oct. 14, 1919	March 18, 1913
Helen Griffin	1512 Tremont st.	14	Extra Assistant†	2.00 "	" 21, 1920	Oct. 21, 1920
Katherine McManus	278 E. Cottage st.	11	" †	7.60 "	June 25, 1918	June 25, 1918

Henry J. Foster‡	22 Hancock st	17	"	†	7.25	"	Oct.	6, 1911	Nov.	20, 1903
Louise M. Sullivan	36 Bellevue st	18	"	†			Aug.	18. 1919	Aug.	18, 1919

Warren Street Branch.

Beatrice C. Maguire	31 Winthrop st	12	Librarian	$29.00	wk	July	2, 1920	Feb.	17, 1914
Lisette Tanck	13 Rockland ave	16	Assistant	21.00	"	May	13, 1918	Oct.	20, 1913
Edith Gustafson	157 River st	21	"	18.00	"	Jan.	11, 1918	April	6, 1917
Ada Aserkoff	1 Dewey st	17	"	17.00	"	Oct.	17, 1919	Dec.	22, 1916
Abraham Aserkoff	1 Dewey st	17	Extra Assistant†	4.50	"	March	4, 1918	March	4, 1918
Katharine E. Galvin	60 Lambert ave	13	" †	3.20	"	Sept.	13, 1920	Sept.	13, 1920
Evelyn Grosbayn	42 Holborn st	16	" †	2.75	"	"	20, 1920	"	20, 1920
Ida Kushner	43 Munroe st	16	" †	4.00	"	Aug.	7, 1920	Aug.	7, 1920
Lawrence Searle *	7 Munroe st	16	" †	.75	"	May	5, 1921	May	5, 1921

West End Branch.

Alice M. Robinson	Melrose		§	$31.00	wk	March	31, 1902	March	31, 1902
Florence M. Bethune	37 Falcon st	1	Librarian	31 60	"	July	2, 1920	April	1901
George W. Forbes*	8 Wellington st	7	Reference Assistant	27.00	"	Jan.	6, 1896	Jan	6, 1896
Geneva Watson	Atlantic		First Assistant	25.00	"	Feb.	1, 1913	"	18, 1904
Rebecca Millmeister	128 Stanwood st	18	Second Assistant	23.00	"	"	1, 1913	May	12, 1899
Margaret C. Lappen	63 Ridgemont st	26	General Assistant	23.00	"	Nov.	3, 1915	Jan.	2, 1911
Mary E. Riley	24 Chambers st	5	"	22.00	"	"	18, 1895	Aug.	1, 1891
Kathleen E. Carter	10 Museum rd	7	"	20.00	"	July	19, 1920	Sept.	23, 1918
			Extra†	3.15	"				
Helen R. Needham	25 Sheridan st	15	General Assistant	18.00	"	Sept.	7, 1920	March	30, 1915
Charles Hardy	15 Russell st	3	Janitor	29.00	"	Jan.	13, 1919	Jan.	13, 1919
Catherine A. Grady	4 N. Anderson st	5	Extra Assstant†	6.15	"	July	16, 1920	July	16, 1920
Edward W. Jervis	74 Myrtle st	8	" †			Oct.	1, 1917	Oct.	1, 1917
Robert H. Goldfarb	50 Allen st	5	" †	9.00	"	July	7, 1920	July	7, 1920
Sydney I. Gordon	21 Allen st	5	" †	4.50	"	Sept.	25, 1920	Sept.	25, 1920

West Roxbury Branch.

Carrie L. Morse	46 Stratford st	23	Librarian	$31.00	wk	Oct.	1, 1890	Oct.	1, 1890
Rebecca E. Willis	16 Lorette st	23	First Assistant	25.00	"	"	5, 1903	July	15, 1903
Lillian M. Needham	25 Sheridan st	15	Acting Second Assistant	21.00	"	"	8, 1920	June	14, 1913
Marjorie MacIntire	2 Henshaw ter	23	General Assistant	16.00	"	May	21, 1920	Sept.	21, 1916
Edward Schwartz	1949A Centre st	23	Janitor	14.00	"	Nov.	18, 1904	Nov.	18, 1904
Gertrude V. Crandall	2356 Centre st	23	Extra Assistant†	4.50	"	April	22, 1920	April	22, 1920
Winefield G. Piper	8 Summer st	23	" †	2.00	"	Dec.	30, 1920	Dec.	30, 1920

Station A. Dorchester Lower Mills.

Mary A. Hill	1120 Adams st	21	Librarian	$24.00	wk	June	7, 1875	June	7, 1875
Muriel F. Ward*	21 Seaverns ave	22	Extra Assistant	1.05	"	Aug.,	1920	Sept.	30, 1918
ReubenE. Levenson	14 Garden st	16	" †			Dec.	21, 1920	Jan.	12, 1916

Station D. Mattapan.

Emma G. Capewell	97 Babson st	21	Librarian	$24.00	wk	Aug.	15, 1892	Aug.	15, 1892
Reuben E. Levenson*	14 Garden st	16	Extra Assistant†	6.65	"	Dec.,	1920	Jan.	12, 1916

* Also in other branches of the service. † Paid by the hour for actual time worked. ‡ See County Buildings.
§ Leave of absence without pay until September 1, 1921.

Library Department.— Continued.

Name.	Residence.	Ward.	Designation.	Compensation.	Date of Election or Appointment.	Date When First Entered Employ of City or County.
			Station E. Neponset.			
Beatrice M. Flanagan	430 Adams st	20	Librarian	$25.00 wk	June 25, 1920	July 27, 1907
Catherine C. Kelley	45 Minot st	20	Assistant	15.00 "	April 8, 1921	Sept. 28, 1920
Margaret L. Flanagan	6 Minot pl	20	Extra Assistant†	1.00 "	May 20, 1918	May 20, 1918
Mary G. Singler	71 Houghton st	20	" †	1.60 "	Sept. 7, 1920	Sept. 7, 1920
			Station F. Mt. Bowdoin.			
Isabel E. Wetherald	39 Eldon st	19	Librarian	$27.00 wk	May 26, 1911	Aug., 1896
Elizabeth M. Kernachan	9 Hansborough st	21	Assistant	18.00 "	Feb. 19, 1915	Feb. 24, 1913
Leah Perlis	35 Eldon st	19	"	17.00 "	Jan. 17, 1919	Sept. 12, 1918
Rose Reed	14 Merrill st	19	Extra Assistant†	11.25 "	Sept. 23, 1920	" 23, 1920
Samuel Davis	26 Abbott st	19	" †	5.20 "	Jan. 24, 1921	Dec. 13, 1919
			Station G. Allston.			
Katharine F. Muldoon	290 Market st	26	Librarian	$27.00 wk	April 17, 1905	Jan. 1, 1896
Catherine P. Loughman	6 Wait st	14	Assistant	16.00 "	Sept. 21, 1920	June 15, 1918
Gertrude L. Rodenhiser	10 Bayard st	26	Extra Assistant†	3.25 "	June 16, 1920	" 16, 1920
Fannie R. Cohen	161 Allston st	25	" †	3.50 "	April 27, 1920	April 27, 1920
			Station P. Tyler Street.			
Fanny Goldstein	59 Glenway st	19	Librarian	$27.00 wk	Oct. 31, 1919	Feb. 27, 1913
Ruth M. Hayes	17 Lakeville pl	22	Assistant	16.00 "	" 8, 1920	Oct. 30, 1919
Theodora B. Scoff	77 Hudson st	5	"	16.00 "	" 8, 1920	Dec. 27, 1914
Paraskeve Sarhani	180 Broadway	11	Extra Assistant†	1.50 "	" 16, 1920	April 15, 1918
Elda Cogna	77 Village st	6	" †	2.20 "	" 28, 1920	Oct. 28, 1920
Frances Wise	7 Davis st	6	" †	.50 "	Nov. 6, 1920	" 25, 1916
Julia LaRocca	252 Broadway	9	" †		May 13, 1918	May 13, 1918
Marion R. Kanter	3 Carmen st	20	" †		April 22, 1920	Dec. 3, 1911
			Station N. Mt. Pleasant.			
Margaret H. Reid	Somerville		Librarian	$27.00 wk	Dec. 8, 1909	June 21, 1907
Anna E. Tobin	20 Forest st	12	Assistant	18.00 "	June 21, 1918	Nov. 6, 1916
Esther Quint	43 Munroe st	16	Extra Assistant†	7.50 "	Dec. 27, 1920	Dec. 27, 1920
Helen M. Powers	130 Mt. Pleasant ave	12	" †		Oct. 21, 1918	Jan. 14, 1918
Lawrence Searle*	7 Munroe st	16	" †	.63 wk	May 5, 1921	May 5, 1921

Station S. Roxbury Crossing.

Katrina M. Sather	35 Selden st	21	Librarian	$27.00 wk	Oct.	1, 1912	Dec.	29, 1905
Mary A. Campbell	208 Hampden st	12	Extra Assistant†	3.59 "	"	4, 1916	Oct.	4, 1916
Margaret M. Vincent	5 Cedar pk	15	" †	5.75 "	July	10, 1920	July	10, 1920
Doris Yarchin	12 Haskins st	13	" †	3.60 "	Nov.	18, 1920	Nov.	18, 1920

Station T. Boylston Station.

Edith R. Nickerson	21 John A. Andrew st	22	Librarian	$27.00 wk	July	30, 1920	Dec.	28, 1908
Virginia M. Tint	16 Hawthorne st	15	Assistant	15.00 "	Oct.	8, 1920	Aug.	5, 1919
Helen R. O'Brien	324 Centre st	15	Extra Assistant†	1.25 "	Feb.	19, 1920	Feb.	19, 1920
Elizabeth D. Carroll	17 Old Harbor st	10	" †	5.00 "	Sept.	20, 1920	Oct.	7, 1918
Anna E. Scott	11 Estrella st	15	" †	.50 "	Nov.	8, 1917	Nov.	8, 1917
Alice Rebane	26 Danforth st	15	" †	1.00 "	Sept.	24 1919	Sept.	24, 1919
Helen E. Mayer	42 Rosedale st	17	" †		Dec.	1, 1914	Dec.	1, 1914

Station Y. Andrew Square.

Edith F. Pendleton	20 Munroe st	16	Librarian	$25.00 wk	Oct.	15, 1920	Oct.	22, 1906
Mary Golden	498 Southampton st	11	Assistant	18.00 "	May	25, 1917	Sept.	5, 1914
Mary A. Hackett	227 W. Fifth st	9	Extra Assistant†	7.20 "	Nov.	30, 1920	Nov.	30, 1920
Esther M. Crook	366 Dorchester st	11	" †		Sept.	29, 1919	Sept.	29, 1919

Station Z. Orient Heights.

Catherine E. Flannery	771 Tremont st	7	Acting Librarian	$20.00 wk	Oct.	15, 1920	Nov.	26, 1916
Elizabeth B. Boudreau	695 Bennington st	2	Assistant	13.00 "	Feb.	1, 1921	Oct.	6, 1920
Floretta E. Tremblay	17 Gladstone st	1	Extra Assistant†	3.50 "	May	8, 1920	Nov.	26, 1919
Arthur L. Ferreira	8 Ford st	1	" †	2.40 "	Dec.	8,[1920	Dec.	8, 1920

Station 23. City Point.

Alice L. Murphy	574 E. Eighth st	10	Librarian	$27.00 wk	Dec.	20, 1913	July	1, 1909
Helen S. Murphy	574 E. Eighth st	10	Assistant	15.00 "	March	14, 1919	March	2, 1914
Mary Sloan	804 E. Sixth st	10	Extra Assistant†	5.00 "	Jan.	11, 1921	Jan.	11, 1921
Regina M. Cronin	14 Gates st	10	" †	7.50 "	Oct.	31, 1919	Oct.	31, 1919
Helen K. Gaffney	46 G st	10	" †	2.25 "	"	3, 1918	"	3, 1918

Station 24. Parker Hill.

Mary M. Sullivan	13 Hartford st	17	Librarian	$27.00 wk	June	25, 1920	March	7, 1902
Gertrude F. Griffin	1512 Tremont st	14	Assistant	21.00 "	"	1909	June,	1909
Alice T. McCusker	101½ Calumet st	14	Extra Assistant†	4.42 "	Aug.	7, 1919	Aug.	7, 1919

Station 25. Faneuil.

Gertrude L. Connell	15 Upland rd	26	Librarian	$25.00 wk	Feb.	17, 1914	Feb.	14, 1901
Florence B. Darling	49 Parsons st	26	Assistant	13.00 "	Dec.	3, 1920	Jan	10, 1920
Helen L. Morrisey	90 Hobart st	26	Extra Assistant†	1.50 "	Sept.,	1918	Aug.	4, 1914
Elinor Kiley	9 Faneuil ter	26	" †	3.00 "	March	3, 1920	March	3, 1920
Phyllis Deschenes	34 Newcastle rd	26	" †	1.75 "	June	9, 1920	June	9, 1920

* Also in other branches of the service. † Paid by the hour for actual time worked.

Library Department.— Continued.

Name.	Residence.	Ward.	Designation.	Compensation.	Date of Election or Appointment.	Date When First Entered Employ of City or County.
			Sunday and Evening Service, Central Library.†			
Alice M. Barry*	9 Edison green	11	Assistant	$2.50 wk	Nov. 1, 1920	June 12, 1913
Henry Benjamin	17 Middlesex st	6	"	5.50 "	" 15, 1919	Nov. 15, 1919
Frank C. Blaisdell*	8 Matchett st	26	In Charge	10.40 "	March 17, 1895	Feb. 17, 1876
John H. Bowie	101 Bernard st	21	Assistant	1.80 "	May 1, 1919	May 1, 1919
Robert F. Bowie*	101 Bernard st	21	"	2.25 "	Aug. 1, 1920	Aug. 1, 1920
Leo G. Brannen*	56 St. Alphonsus st	14	"	1.50 "	" 1, 1919	" 1, 1919
Samuel T. Brattin	50 Dennis st	12	"	3.75 "	Nov. 1, 1920	Nov. 1, 1920
John J. Brennan	58 Dustin st	25	"		Oct. 1, 1915	Oct. 1, 1915
Thomas F. Brennan*	20 Dawes st	11	"	6.00 "	March 17, 1895	July 3, 1890
Richard Brown*	9 Oakman st	20	"	7.50 "	" 17, 1900	Dec. 5, 1898
Arthur J. Buckley*	147 N st	10	"	2.25 "	Nov. 6, 1918	Nov. 6, 1918
Pierce E. Buckley*	85 Pleasant st	17	"	4.00 "	" 22, 1895	April 6, 1891
William E. Buckley*	147 N st	10	"	3.10 "	Jan. 1, 1920	Jan. 1, 1920
Albert J. Carey*	42 Sharon st	6	"	2.60 "	Nov. 1, 1920	Sept. 29, 1920
James D. Carroll	17 Old Harbor st	10	"	4.00 "	" 15, 1919	Nov. 15, 1919
Cyril F. Cassidy	1466 Washington st	6	"	4.50 "	" 1, 1920	" 1, 1920
Margaret L. Cassidy*	Brookline		"	3.00 "	April 1, 1909	March 2, 1895
Samuel A. Chevalier*	142 Hemenway st	7	"	23.40 "	March 17, 1895	Jan. 3, 1894
William E. Clegg*	5 Bismarck st	22	"		Dec. 1, 1908	April 13, 1908
Beatrice Coleman*	784 E. Fourth st	10	"		Oct. 1, 1919	Feb. 19, 1912
Arthur E. Connor	62 Allen st	5	"	8.55 "	June 6, 1918	June 6, 1918
George H. Connor*	62 Allen st	5	"	6.00 "	March 17, 1895	Dec. 22, 1891
Michael J. Conroy*	23 Adams st	18	"	7.20 "	Sept. 6, 1898	Jan. 25, 1897
William J. Conway	60 Pearl st	3	"	1.50 "	July 10, 1920	July 10, 1920
John F. Cray*	52 Woodcliff st	17	"	5.00 "	Nov. 15, 1919	Nov. 15, 1919
Joseph A. Crowley*	24 Lark st	11	"	9.00 "	Oct. 1, 1912	Feb. 11, 1909
Helen G. Cushing*	Trinity Court	7	"	2.40 "	Nov. 1, 1920	March 17, 1905
Thomas F. Davis	328 Market st	26	"	9.00 "	" 4, 1914	Nov. 4, 1914
John J. Dias*	23 Ingleside st	17	"	3.75 "	June 28, 1920	June 28, 1920
Robert F. Dixon*	39 E. Canton st	6	"	6.60 "	Oct. 28, 1902	Oct. 7, 1901
John L. Donahue	66 Chester st	25	"	6.15 "	Jan. 14, 1919	Jan. 14, 1919
James N. Douglass	496 Bremen st	2	"	3.50 "	Aug. 15, 1920	Aug. 15, 1920
Mary V. Doyle*	41 Ditson st	18	"	1.80 "	Nov. 1, 1918	June 1, 1916
Barbara Duncan*	35 Gleason st	19	"	3.00 "	June 15, 1914	Oct. 13, 1905
Leo F. Dunphy*	14 Julian st	17	"	1.00 "	Nov. 15, 1919	Nov. 15, 1919
William J. Ennis*	3 Pleasant st	11	"	13.20 "	Dec. 1, 1901	Oct. 29, 1900
Chester A. S. Fazakas*	8 Eastman st	11	"	11.10 "	" 1, 1905	July 5, 1901
Morris Fishman	15 Middlesex st	6	"	4.50 "	Nov. 1, 1920	Nov. 1, 1920
Thomas W. Flannery*	650 Harrison ave	6	"	4.95 "	Jan. 14, 1919	Jan. 14, 1919
Leonard J. Floyd	78 Francis st	14	"	4.00 "	April 20, 1920	April 20, 1920
Leo T. J. Foley	10 Linden st	10	"	1.85 "	June 28, 1920	June 28, 1920
Walter G. Forsyth*	27 Audubon rd	8	"	13.50 "	Feb. 1, 1904	March 1, 1902

Harold B. Frye	100 Harrishof st.	16	"		2.00	"	"	1, 1919	Feb. 1, 1919
Joseph F. Galvin	7 Dallas pl.	13	"		2.50	"	Aug.	1, 1920	Aug. 1, 1920
Solomon Gordon	35 Village st.	6	"		7.20	"	Dec.	1, 1918	Dec. 1, 1918
William F. A. Graham*	3 Goodwin pl.	8	"		10.50	"	Nov.	1, 1916	June 19, 1916
Marie J. Gross*	10 Cottage pk.	18	"				"	1, 1920	Sept. 24, 1914
Charles F. Haberstroh	46 Hastings st.	23	"		1.50	"	"	1, 1920	Nov. 1, 1920
Charles S. Hamel	6 Brookford st.	17	"		1.50	"	March	1, 1921	April 14, 1920
Francis J. Hannigan*	18 Greenbrier st.	18	"		13.20	"	"	17, 1895	March 17, 1895
Frank R. Harris*	142 Hemenway st.	7	"		4.20	"	May	20, 1919	May 20, 1919
Christine Hayes*	Natick		"		2.40	"	Feb.	1, 1921	Aug. 5, 1912
Ethel M. Hazelwood*	98 Beech st.	23	"		4.80	"	Nov.	1, 1918	Dec. 1, 1915
William P. Hemstedt*	22 Crowell st.	21	"		4.00	"	April	14, 1895	April 14, 1883
Oscar Karrel	209 Blue Hill ave.	17	"		2.25	"	June	28, 1920	June 28, 1920
Catherine L. Kennedy*	100 Hamilton st.	18	"				Nov.	1, 1920	Sept. 16, 1912
James S. Kennedy*	49 Woodbine st.	16	"		11.40	"	Oct.	1, 1911	" 12, 1910
Patrick A. Kennedy*	43 Emerald st.	6	"		9.00	"	March	1, 1920	June 19, 1906
Cecilia W. Kuelfner*	1258 Commonwealth ave.	25	"		4.80	"	Dec.	1, 1918	" 1, 1889
Monsour H. Laham*	19 Hudson st.	5	"		4.25	"	July	10, 1920	July 10, 1920
Myer Lynsky	76 Middlesex st.	6	"		1.50	"	Nov.	1, 1920	Nov. 1, 1920
Michael McCarthy*	32 Lorette st.	23	"		14.40	"	April	16, 1895	July 5, 1892
William H. McCarthy*	15 Snow st.	25	"		3.60	"	Oct.	1, 1911	" 5, 1910
Thomas P. McCusker	101½ Calumet st.	14	"		1.50	"	July	10, 1920	" 10, 1920
John C. MacDonald	439 Shawmut ave.	6	"		4.50	"	Nov.	1, 1920	Nov. 1, 1920
William A. McGowan*	63 Hillside st.	14	"		13.50	"	Sept.	16, 1903	March 9, 1903
Timothy J. Mackin*	51 Beech Glen st.	15	"		2.40	"	March	3, 1904	Jan. 12, 1903
Joseph A. Maier*	123 Minden st.	14	"		5.40	"	Dec.	6, 1898	Dec. 21, 1892
William C. Maiers, Jr*	7 Gay Head st.	15	"		10.40	"	June	1, 1899	Sept. 13, 1897
Anna L. Manning*	722 E. Fourth st.	10	"				Dec.	15, 1918	Nov. 19, 1900
Thomas Manning	224 Eustis st.	12	"		4.50	"	Nov.	6, 1918	" 6, 1918
E. Carolyn Merrill*	46 Westland ave.	7	"		8.40	"	"	1, 1918	Oct. 8, 1906
David F. Merson	900 Columbus ave.	13	"		4.85	"	"	7, 1920	Nov. 7, 1920
Maud M. Morse*	134 W. Newton st.	7	"		3.60	"	Oct.	1, 1901	" 12, 1877
William J. Mulloney*	47 Beech Glen st.	15	"		13.20	"	March	11, 1901	July 19, 1892
Charles W. Murphy*	Everett		"		9.00	"	"	1, 1918	Sept. 6, 1904
Edward G. Murray	17 Dalton st.	7	"		4.95	"	May	20, 1919	May 20, 1919
Fessenden A. Nichols	1 Church st.	23	"		2.25	"	March	15, 1921	March 15, 1921
William O'Brien	757 Centre st.	22	"		3.00	"	Nov.	7, 1920	Nov. 7, 1920
James E. O'Dowd	158 Hillside st.	14	"		7.20	"	Jan.	25, 1915	Jan. 25, 1915
Michell Pappoutsakis	46 Tennyson st.	8	"		4.50	"	Nov.	7, 1920	Nov. 7, 1920
Thomas E. Rafferty	38 Falmouth st.	7	"		5.40	"	Jan.	11, 1918	Jan 11, 1918
Patrick C. Rea*	10 Reno st.	14	"		1.50	"	Nov.	15, 1919	Nov. 15, 1919
John H. Reardon*	15 Sunnyside st.	14	"		22.00	"	March	17, 1895	Sept. 1, 1884
Kenneth N. Reardon	15 Sunnyside st.	14	"		3.15	"	"	1, 1918	March 1, 1918
Paul B. Reardon*	15 Sunnyside st.	14	"		9.60	"	July	1, 1917	July 1, 1917
Mary A. Reynolds*	61 Adams st.	18	"		8.55	"	Oct.	6, 1905	" 17, 1894
Florence F. Richards*	24 Church st.	8	"				Sept.	26, 1910	Nov., 1876
Edward G. Richardson	8 Menlo st.	26	"		3.00	"	"	10, 1920	Sept. 10, 1920
Joseph P. Riley	41 Woodcliff st.	17	"		3.75	"	Nov.	7, 1920	Nov. 7, 1920
A. Frances Rogers*	139 Centre st.	15	"				Sept.	26, 1920	" 26, 1903
Morris J. Rosenberg*	111 Salem st.	5	"		4.80	"	March	17, 1900	March 17, 1900
Herbert S. Rosenblum	137 Hutchings st.	16	"		2.25	"	Aug.	1, 1919	Aug. 1, 1919
Ursula Ryan	3069 Washington st.	15	"				Nov.	1, 1918	Dec. 18, 1917

* Also in other branches of the service.

† Paid by the hour for actual time worked.

Library Department.— Concluded.

Name.	Residence.	Ward.	Designation.	Compensation.	Date of Election or Appointment.	Date When First Entered Employ of City or County.
Sunday and Evening Service, Central Library.†— Concluded.						
James Sagermaster	768 Columbus ave	13	Assistant	$4.50 wk	Feb. 1, 1920	Feb. 1, 1920
Samuel Sagermaster	768 Columbus ave	13	"	2.25 "	Nov. 7, 1920	Nov. 7, 1920
Philip Sahma	20 Hudson st	5	"	4.75 "	Sept. 10, 1920	Sept. 10, 1920
Thomas F. Scanlon	12 Rutherford ave	4	"	2.00 "	" 28, 1920	" 28, 1920
Karl J. Schriftgiesser	225 Harold st	16	"	2.25 "	March 13, 1921	March 13, 1921
Edward J. Scollins*	171 Centre st	15	"	2.70 "	Jan. 1, 1920	Jan. 1, 1920
Russell A. Scully	41 Webster st	12	"	5.10 "	Sept. 1, 1920	Sept. 1, 1920
Frederic Serex*	16 Woodside ave	22	"	13.50 "	" 24, 1896	Nov. 8, 1895
Jennie C. Smithers*	101 Old Harbor st	10	"	2.40 "	Nov. 1, 1918	Sept. 21, 1915
Abraham Snyder*	14 Davis st	6	"	10.80 "	May 1, 1909	Oct. 2, 1908
Milton Steinert	111 Howard ave	17	"	2.25 "	March 13, 1921	March 13, 1921
Morris Studler	34 Oswego st	6	"	5.55 "	June 1, 1918	June 1, 1918
James L. Sullivan*	48A Linden Park st	13	"	3,60 "	March 12, 1903	Jan. 10, 1902
Lindsay Swift*	388 Park st	23	"	5.20 "	April 15, 1895	May 27, 1878
Lucien E. Taylor*	92 Gainsborough st	7	"	15.20 "	June 1, 1909	Oct. 9, 1903
Mary C. Toy*	48 Glenville ave	25	"	1.80 "	April 2, 1907	July 15, 1903
Joseph W. Ward*	25 Dunreath st	16	"	9.00 "	March 17, 1895	April 16, 1891
Horace L. Wheeler*	42 Rutland sq	7	"	9.00 "	Dec. 1, 1901	July 23, 1900
Merton H. Wheelock	30 Academy Hill rd	25	"	3.20 "	Oct. 1, 1919	Oct. 1, 1919
Francis P. Znotas*	43 Riverdale st	26	"	2.55 "	Aug. 1, 1919	Aug. 1, 1919
Walter M. Leighton*	56 N. Beacon st	25	Watchman	5.50 "	Nov. 18, 1911	Nov. 18, 1911
Richard Pierce*	24 Belvidere st	7	"	5.50 "	Oct. 24, 1918	Oct. 24, 1918
Bernard J. O'Brien*	614 Hyde Park ave	24	Fireman	2.75 "	June 6, 1919	June 6, 1919
Martin J. Quinn*	1046 Columbus ave	13	"	2.75 "	Nov. 14, 1918	Nov. 14, 1918
Henry W. Frye*	100 Harrishof st	16	Janitor and Laborer	4.00 "	Oct. 31, 1898	Oct. 31, 1898
James J. Kelley*	2 Rockville pk	16	" "	8.00 "	April 23, 1900	April 23, 1900
Charles J. Wyzanski*	12 Lynde st	5	" "	4.50 "	Nov. 8, 1920	Nov. 8, 1920
Charles Webster*	38 S. Huntington ave	14	Elevator Attendant	4.00 "	Jan. 13, 1906	Jan. 13, 1906

Licensing Board.

Fletcher Ranney	72 Bay State rd	8	Chairman	$4,000 yr	June 14, 1916	June 14, 1916
Josiah S. Dean	19 Lanark rd	25	Commissioner	3,500 "	July 18, 1912	July 18, 1912
David T. Montague	154 Huntington ave	7	"	3,500 "	April 3, 1918	April 3, 1918
Louis Epple	86 Bowdoin st	5	Secretary	3,000 "	July 1, 1906	July 1, 1906
John D. Fogarty	4 Cushing ave	17	Clerk	2,100 "	" 19, 1906	Dec. 14, 1903
Mary F. Goukl	Swampscott		"	1,900 "	" 19, 1906	Aug. 3, 1878
Harriet L. Rea	Brockton		"	1,900 "	" 19, 1906	Dec. 9, 1889

Helen C. Smith	Winthrop		Stenographer	1,900 "	Nov.	26, 1906	Nov.	26, 1906
Timothy F. Ahern	33 Neponset ave	20	Clerk	1,800 "	July	19, 1906	April	2, 1901
Emma A. L. Fielding	37 Astor st	7	"	1,600 "	Jan.	28, 1908	Jan.	28, 1908
F. Maud MacLachlan	37 Moreland st	12	"	1,600 "	"	29, 1908	"	29, 1908

Market Department.

Patrick J. McGourthy	18 Cedar st	15	Superintendent	$3,000 yr	May	1, 1918	May	1, 1918
Peter J. Connolly	8 Denny st	17	Clerk and Deputy Superintendent	2,100 "	June	4, 1915	Nov.	5, 1911
Thomas F. O'Brien	64 Topliff st	18	Messenger	1,300 "	Aug.	4, 1892	Aug	4, 1892
John J. Dodd	755 Columbia rd	11	Watchman	1,400 "	March	25, 1910	March	25, 1910
Israel H. Young	24 Everett st	26	"	1,400 "	May	13, 1907	May	13, 1907
Thomas F. Breen	44 St. Margaret st	11	Laborer	4.00 day	Jan.	3, 1913	Jan.	3, 1911
Patrick Collins	228 E st	9	"	4.00 "	April	3, 1913	April	3, 1905
Ellen Degman	2 Copp's Hill ter	5	Matron	700 yr	"	3, 1912	"	3, 1912

Overseeing of the Poor Department.

Margaret J. Gookin	356 Seaver st	19	Overseer of Public Welfare	None	May	1, 1919	May	1, 1908
Simon E. Hecht	340 Beacon st	8	" "	"	"	1, 1920	"	1, 1908
Franklin P. Daly	19 Orkney rd	25	" "	"	"	1, 1920	"	1, 1911
Margaret Leahy	158 Princeton st	1	" "	"	"	1, 1920	Dec.	18, 1913
Charles F. Hale	1 Waldeck st	19	" "	"	"	1, 1920	"	14, 1917
Charles L. Carr	19 Houston st	23	" "	"	"	1, 1919	March	8, 1919
George A. Rockwell	155 Ruthven st	16	" "	"	"	1, 1921	"	11, 1919
Joseph B. Lyons	1 Dexter row	3	" "	"	"	1, 1921	"	14, 1919
Daniel J. Lyne	192 Dorchester st	10	" "	"	"	1, 1921	"	14, 1919
James H. Stone	703 Washington st	26	" "	"	Dec.	23, 1919	Dec.	23, 1919
William J. Drew	56 Richwood st	23	" "	"	Oct.	27, 1920	Oct.	27, 1920
Sophie M. Friedman	206 Bay State rd	8	" "	"	May	1, 1921	May	1, 1921
William H. Hardy	14 Bullard st	19	Secretary	$3,500 yr	Jan.	6, 1915	Oct.	18, 1887
John A. Brant	47 Falcon st	1	Bookkeeper	2,000 "	July	2, 1915	Feb.	5, 1904
Florence E. Sullivan	132 Hamilton st	18	Paymaster	1,600 "	May	2, 1919	Jan.,	1913
William R. G. Doyle	28 Langdon st	12	Clerk	1,500 "	June	11, 1909	May	9, 1902
Isaiah L. Hinckley	21 Ardale st	23	"	1,500 "	Jan.	5, 1915	"	8, 1899
Emily C. Cummings	16 Pontiac st	14	"	1,400 "	"	29, 1915	June	2, 1913
Esther P. Dutton	84 W. Rutland sq	7	"	1,400 "	"	19, 1914	"	29, 1913
Ellen C. Turnbull	531 Main st	3	"	1,250 "	March	21, 1913	March	21, 1913
Mary T. Coleman	784 E. Fourth st	10	"	1,100 "	Jan.	16, 1914	Jan.	16, 1914
Rita M. McLaughlin	5 Greenville st	12	"	1,100 "	Sept.	6, 1918	Sept.	6, 1918
Ethyl M. Leahy	158 Princeton st	1	"	1,000 "	Nov.	1, 1919	Nov.	1, 1919
Gertrude J. Leahy	158 Princeton st	1	"	940 "	Sept.	13, 1920	Sept.	13, 1920
Catherine M. Noonan	551 E. Fifth st	10	Stenographer	1,400 "	Nov.	1, 1912	Nov.	1, 1912
Emma W. Bumstead	70 Mora st	21	"	1,400 "	March	13, 1914	Oct.	2, 1893
Julia M. Falvey	67 Hillside st	14	"	1,400 "	Nov.	27, 1914	"	5, 1914

* Also in other branches of the service.

† Paid by the hour for actual time worked.

Overseeing of the Poor Department.— Concluded.

Name.	Residence.	Ward.	Designation.	Compensation.	Date of Election or Appointment.	Date When First Entered Employ of City or County.
Timothy J. Good	35 Woodbine st	16	Settlement Visitor	$2,500 yr	Jan. 1, 1915	Nov. 3, 1886
John J. Bench	388 Seaver st	19	Assistant Settlement Clerk	1,500 "	March 3, 1915	March 1, 1899
Bartholomew J. Bresnahan	23 Quint ave	25	Visitor	2,000 "	July 1, 1912	Oct. 1, 1901
Walter E. Butler	54 E. Springfield st	6	"	2 000 "	Jan. 6, 1906	April 8, 1901
Joseph DeMarco	35 Maywood st	16	"	2,000 "	Oct. 23, 1912	June 12, 1898
John J. Kelley	23 Waite st	14	"	2,000 "	May 22, 1901	May 22, 1901
Edward F. Kenney	7 Thetford ave	21	"	2,000 "	April 6, 1904	April 1, 1897
Horatio W. Nelson	6 Seaborn st	19	"	2,000 "	Sept. 15, 1908	July 17, 1905
Thomas A. Regan	146 Ashland st	23	"	2,000 "	June 11, 1912	Oct. 23, 1908
Charles A. Stoddard	133 Olney st	18	"	2,000 "	Oct. 6, 1899	" 6, 1899
Charles W. Twombly	58 Green st	22	"	2,000 "	Feb. 6, 1901	March 13, 1886
Joseph T. Dizel	87 Dacia st	17	"	1,800 "	Oct. 23, 1912	Jan. 24, 1910
Walter V. McCarthy	1109 Saratoga st	1	"	1,800 "	Nov. 1, 1914	April 24, 1913
John W. McMahon	112 Washington st	24	"	1,800 "	Jan. 13, 1914	Jan. 1, 1912
George C. Sawyer	8 Bartlett st	4	"	1,800 "	Nov. 1, 1914	May 11, 1914
Daniel A. Murphy	7 Annapolis st	11	"	1,500 "	April 1, 1921	July 9, 1914
John Brant	47 Falcon st	1	Storekeeper	1,700 "	" 12, 1912	April 12, 1912
Walter F. McLeod	191 Main st	3	Assistant Storekeeper	4.00 day	Jan. 28, 1906	Jan. 28, 1906
James A. Quinn	43 Hawkins st	5	Grocery Clerk (Temporary)	3.00 "	April 15, 1921	April 15, 1921
James P. Quinn	43 Hawkins st	5	Janitor	1,585 yr	June 12, 1905	Sept. 8, 1894
Luke Cunniff	96 Baldwin st	3	Engineer	1,404 "	Nov. 25, 1911	Oct. 21, 1909
John H. Ratigan	3 Glen rd	22	Assistant Superintendent	1,700 "	Oct. 3, 1919	" 3, 1919
Thomas H. Devlin	53 Bernard st	19	Night Steward	1,500 "	May 14, 1903	May 14, 1903
Edward Riley	274 Bunker Hill st	3	Superintendent	1,000 "	Sept. 1, 1879	Sept. 1, 1879
Elsie E. Fairbanks	Chardon st	5	Matron	720 "	May 1, 1918	May 1, 1918
Mabel E. Barker	Chardon st	5	Assistant Matron	600 "	" 1, 1918	" 1, 1918
Sarah Smith	Chardon st	5	Night Matron	540 "	July 1, 1918	July 1, 1918
Leona Collins	Chardon st	5	Matron's Assistant	540 "	Sept. 1, 1920	Sept. 1, 1920

Park Department.

James B. Shea	Franklin Park	22	Chairman	$7,000 yr	July 26, 1918	Oct. 5, 1891
Charles A. Coolidge	82 Marlborough st	8	Commissioner	None	" 21, 1919	July 21, 1919
James E. McConnell	14 Chamblet st	17	"	"	" 21, 1919	" 21, 1919
Daniel J. Byrne	31 Sheridan st	15	Secretary and Chief Clerk	$3,300 yr	April 24, 1914	Sept. 22, 1903
William P. Long	44 Tower st	23	Deputy Commissioner	3,500 "	Jan. 17, 1919	June 7, 1900
Charles A. Hogan	15 Homes ave	18	Superintendent of Parks	2,500 "	Feb. 14, 1919	Sept. 22, 1898
James L. Walsh	19 St. William st	11	Physicial Director	2,500 "	Nov. 1, 1901	March 4, 1896
George F. Morse, Jr	131 School st	15	Curator	3,000 "	Jan. 3, 1919	Jan. 3, 1919
John J. Murphy	4 Deering rd	21	Civil Engineer	2,200 "	Dec. 9, 1919	June 18, 1912

Mary R. Roche	46 Vine st	12	Clerk	1,500	"	Oct. 23, 1883	Oct.	23, 1883
James W. Follen	4 Field's ct	11	"	1,500	"	July 2, 1908	Feb.	26, 1906
Timothy H. Sullivan	85 Roseclair st	11	"	1,500	"	Oct. 5, 1916	June	17, 1904
Daniel J. O'Keefe	14 Larchmont st	19	"	1,500	"	Sept. 18, 1907	Sept.	18, 1907
Luke J. Doogue	376 Park st	19	Clerk and Draughtsman	1,500	"	Nov. 5, 1886	Nov.	5, 1886
Katherine M. Fitzgerald	355 Fourth st	9	Bookkeeper and Stenographer	1,600	"	Jan. 14, 1907	Jan.	14, 1907
Eva L. Connor	34 Dakota rd	20	Stenographer	1,350	"	Nov. 12, 1915	Sept.	9, 1903
Agnes C. Cronin	82 Gardner st	23	" "	1,350	"	Aug. 16, 1912	Aug.	16, 1912
Mary E. Donovan	356 Bunker Hill st	4	"	1,350	"	June 6, 1910	June	6, 1910
Margaret T. Carley	224 N. Harvard st	26	"	1,300	"	" 29, 1914	"	29, 1914
Gertrude V. Concannon	30 N. Munroe ter	20	"	1,300	"	Aug. 4, 1913	Aug.	4, 1913
Martha W. Cohan	75 Wellington Hill st	21	"	1,100	"	Jan. 28, 1920	April	1, 1918
James W. Hurley	79 Chelsea st	2	Collector	1,500	"	June 17, 1910	May	27, 1898
Benjamin R. Austin	262 Bremen st	2	Apparatus Repairer and Rigger	5.00	day	" 25, 1898	June	25, 1898
Joseph G. Finn	810 Saratoga st	1	Apparatus Repairer and Janitor	5.00	"	Feb. 1, 1917	"	15, 1905
James F. Casey	833 E. Third st	9	Attendant	4.00	"	May 14, 1920	May	14, 1920
Patrick D. Casey	833 E. Third st	9	"	4.00	"	Dec. 27, 1917	Dec.	23, 1907
John J. Coughlin	45 Bower st	16	"	4.00	"	May 17, 1912	May	17, 1912
John F. Coakley	174 Neponset ave	24	"	4.00	"	June 7, 1915	"	20, 1898
Daniel F. Collins	88 Jamaica st	22	"	4.00	"	" 7, 1915	April	3, 1911
Frank J. Cremins	126 Chestnut st	15	"	4.00	"	March 19, 1920	March	19, 1920
Thomas F. Curtin	100 Cowper st	1	"	4.00	"	June 7, 1915	"	14, 1906
John T. Donohue	32 N. Vinton st	11	"	4.00	"	Dec. 18, 1916	Dec.	18, 1916
Joseph W. Harrington	143 Seventh st	10	"	4.00	"	Sept. 14, 1917	Sept.	14, 1917
John Keohane	74 O st	9	"	4.00	"	June 7, 1915	May	20, 1912
John A. Martin	57 Clarkson st	18	"	4.00	"	Dec. 31, 1912	Dec.	31, 1912
John J. McDermott	36 Greennock st	21	"	4.00	"	June 7, 1915	Oct.	17, 1906
Joseph H. McElroy	29 Kingsbury st	16	"	4.00	"	Nov. 14, 1916	Nov.	14, 1916
John H. McLaughlin	363 Hanover st	5	"	4.00	"	" 14, 1916	"	14, 1916
Jeremiah F. O'Connor	825 Broodway	10	"	4.00	"	July 18, 1917	July	18, 1917
Michael T. Quinn	31 Geneva ave	19	"	4.00	"	June 7, 1915	April	9, 1906
Fred M. Newell	18 Madison st	13	"	4.00	"	March 22, 1920	March	22, 1920
Cornelius J. Shields	65 Rossmore rd	22	"	4.00	"	June 7, 1915	"	14, 1906
Herbert R. Wheeler	124 Chandler st	15	"	4.00	"	Dec. 29, 1905	Dec.	28, 1900
John J. Reardon	192 Boylston st	15	Bearkeeper	4.50	"	Nov. 25, 1915	April	25, 1911
Paul Spiesert	74 Bragdon st	15	"	4.50	"	June 22, 1912	June	22, 1912
John McGreil	50 Elmwood st	13	Blacksmith	5.00	"	Sept. 9, 1910	May	20, 1898
Bartholomew Ryan	46 Jewett st	23	"	5.00	"	May 1, 1908	June	19, 1900
Daniel J. Ahearn	381 Frankfort st	1	Carpenter	5.00	"	Aug. 2, 1901	Aug.	2, 1901
Michael Bailey	7 Hillside st	14	"	5.00	"	April 27, 1911	April	27, 1911
John L. Ballem	103 Westville st	18	"	5.00	"	Aug. 13, 1908	Aug.	13, 1908
James C. Dunn	86 Bernard st	21	"	5.00	"	March 24, 1911	June	3, 1903
John J. McDonnell	76 Wyman st	15	"	5.00	"	April 28, 1910	April	28, 1910
John McNeil	3866 Washington st	22	"	5.00	"	Sept. 20, 1899	"	4, 1884
William F. Ochs	18 Howes st	11	"	5.00	"	April 26, 1894	"	26, 1894
Michael Sullivan	2 Pontiac st	14	"	5.00	"	May 24, 1912	May	24, 1912
Patrick J. Sullivan	41 Moseley st	11	"	5.00	"	Sept. 13, 1897	Sept.	13, 1897
Thomas M. Walsh	1292 Blue Hill ave	21	"	5.00	"	July 23, 1906	July	23, 1906
Andrew J. Buttomer	248 W. Fifth st	9	"	4.50	"	Oct. 5, 1920	April	22, 1897
David H. Nugent	72 Clifton st	12	Chief Carpenter	1,700	yr	" 9, 1908	"	16, 1907
Louis L. Chenette	287 Cabot st	13	Chauffeur	27.00	wk	July 26, 1912	June	2, 1911
Dennis Daly	19 Calder st	21	"	27.00	"	Feb. 5, 1913	May	17, 1907
William J. Donley	46 Withington st	21	"	27.00	"	Aug. 2, 1912	June	21, 1898
Thomas J. Foley	378 Eighth st	10	"	27.00	"	Jan. 13, 1916	May	27, 1912

Park Department.— Continued.

Name.	Residence.	Ward.	Designation.	Compensation.	Date of Election or Appointment.	Date When First Entered Employ of City or County.
Frank P. Guthrie	6 Victoria st	11	Chauffeur	$27.00 wk	July 18, 1906	July 18, 1906
Albert Libbey	42 Whitney st	14	"	27.00 "	Nov. 14, 1919	April 7, 1919
Charles E. Richards	356 K st	10	"	27.00 "	Dec. 9, 1916	July 1, 1910
Frederick P. Scanlon	845 Blue Hill ave	21	"	27.00 "	Feb. 1, 1918	" 23, 1911
Andrew Rourke	4 Dimock st	15	Concrete Molder	5.00 day	Mazch 24, 1911	June 2, 1887
Hugh J. Conway	138 Medford st	4	Cooper	5.00 "	" 29, 1907	" 17, 1906
William H. Fitzgerald	131 Eutaw st	1	"	5.00 "	Dec. 24, 1915	Dec. 26, 1913
Joseph F. Hussey	11 Meridian st	2	"	5.00 "	May 27, 1898	May 27, 1898
John W. Lawton	507 Orleans st	1	Chief Custodian	1,500 yr	" 28, 1898	" 28, 1898
James N. Brady	42 Mt. Ida st	1	Custodian	1,500 "	" 23, 1912	" 23, 1912
John J. Donovan	511 E. Broadway	10	"	1,500 "	June 15, 1905	June 15, 1905
James B. Gibbons	695 Sixth st	10	"	1,500 "	Oct. 9, 1914	July 27, 1906
Joseph F. Goode	597 E. Third st	9	"	1,500 "	Feb. 25, 1916	June 15, 1906
Joseph R. Havey	99 Union Park st	6	"	1,500 "	Oct. 12, 1900	May 27, 1897
Thomas Holmes	3 Orient ave	1	"	1,500 "	April 25, 1898	Feb. 15, 1897
James H. Keiley	49 Cranston st	15	"	1,500 "	Feb. 25, 1916	March 30, 1897
John A. Long	31 Hyde Park ave	22	"	1,500 "	March 14, 1912	July 12, 1899
Michael J. O'Meara	43 Orleans st	2	"	1,500 "	Feb. 1, 1918	June 23, 1905
John F. McQuillan	158 Rowe st	23	"	1,500 "	May 27, 1898	May 27, 1898
Bartholomew F. McNamara	22 W. Fifth st	9	"	1,500 "	July 5, 1912	July 5, 1912
Maurice J. Dineen	10 Fifield st	17	"	1,500 "	Sept. 2, 1910	" 15, 1906
Joseph E. Denton	36 N. Bennet st	5	"	1,500 "	April 6, 1909	" 27, 1906
Thomas H. Casey	56 Patten st	22	"	1,400 "	June. 13, 1918	Sept. 18, 1898
Terrence N. Griffin	135 Manthorne rd	23	"	1,400 "	Sept. 13, 1912	June 9, 1898
William J. Healey	653 E. Third st	9	"	1,400 "	March 21, 1902	Nov. 4, 1899
John M. O'Brien	1232 Tremont st	13	"	1,400 "	Oct. 11, 1918	Aug. 4, 1907
Maurice M. Hurley	7 Belmont st	3	"	1,300 "	Nov. 25, 1914	Nov. 25, 1914
Frank M. Segal	43 Greenock st	21	"	1,300 "	Feb. 28, 1919	Jan. 1, 1914
Michael J. Twohey	45 Allston st	5	"	1,300 "	June 7, 1912	June 7, 1912
James D. Conboy, Jr	12 Beethoven st	15	Draughtsman	1,400 "	Jan. 29, 1917	Jan. 29, 1917
Matthew J. Cummings	9 Massasoit st	24	"	1,700 "	Dec. 2, 1917	Dec. 10, 1915
Daniel J. Byrne, Jr.	1 Sheridan st	15	Draughtsman and Transitman	1,300 "	May 31, 1921	May 31, 1921
John G. Dowler	91 Roseclair st	11	Electrician	5.10 day	Nov. 21, 1913	Nov. 21, 1913
Johann Fleisser	Franklin Park	22	Elephant Attendant	1,500 yr	June 6, 1914	June 6, 1914
Maurice J. Cotter	2652 Washington st	13	"	4.50 day	Sept. 8, 1919	Sept. 8, 1919
Patrick J. Gorman	1 Seymour st	23	Chief Engineer, Aquarium	36.00 wk	Dec. 5, 1913	" 13, 1912
Peter McDonough	5 Burrill pl	10	Engineer	36.00 "	Oct. 12, 1900	Oct. 12, 1900
Kieran McManus	1177A Tremont st	13	"	36.00 "	" 12, 1905	May 1, 1896
Michael Reardon	57 Green st	5	"	36.00 "	May 29, 1917	" 29, 1917
John E. Roche	75 Hunneman st	12	"	36.00 "	June 3, 1912	June 3, 1912
Thomas Ryan	179 Paris st	2	"	36.00 "	April 3, 1911	Feb. 15, 1910
John Duncan	927 E. Broadway	10	"	33.00 "	June 15, 1914	June 15, 1914
John Finn	15 Carson st	11	"	33.00 "	Aug. 2, 1918	Aug. 2, 1918
Thomas J. Lynch	22 Union ave	22	"	33.00 "	Sept. 23, 1916	May 17, 1912

Patrick J. McDermott	11 Hutchings ave	14	"		33.00	"	July	2, 1918	July	2, 1918
John J. McNulty	64 Woodlawn st	22	"		33.00	"	Dec.	5, 1913	Oct.	4, 1887
Edward J. Moriarty	153 Leyden st	1	"		33.00	"	May	24, 1912	Sept.	15, 1883
John J. Stephens	127 River st	21	"		33.00	"	Oct.	14, 1898	Oct.	14, 1898
John J. Mahoney	26 Fairbury st	17	"		31.00	"	April	11, 1913	April	11, 1913
Patrick McCann	20 Marmion st	22	"		31.00	"	Dec.	21, 1917	Dec.	21, 1917
William H. Smith	24 Mapleton st	25	"		31.00	"	May	2, 1904	May	2, 1904
John J. Tatten, Jr	8 Lothrop st	26	"		31.00	"	June	26, 1918	June	26, 1918
Thomas Collins	221 Cabot st	13	Fireman		33.00	"	Dec.	3, 1915	Dec.	3, 1915
James Fitzgerald	1101 Columbus ave	13	"		33.00	"	Jan.	17, 1913	Jan.	17, 1913
Thomas F. Lomasney	44 Terrace st	19	"		33.00	"	"	17, 1917	"	17, 1917
Alexander McFaul	40 Round Hill st	14	"		33.00	"	July	1, 1913	July	1, 1913
Patrick O'Melia	242 Cabot st	13	"		33.00	"	Nov.	1, 1918	Nov.	1, 1918
Patrick Sheerin	12 Amherst st	23	"		33.00	"	April	6, 1909	April	6, 1909
John T. Conboy	44 Creighton st	15	Gardener		5.00	day	July	13, 1906	March	23, 1906
John F. Costello	47 Thorndike st	12	"		5.00	"	April	3, 1894	April	3, 1894
Martin Finaghty	116 Adams st	18	"		5.00	"	Dec.	1, 1903	Dec.	1, 1903
James J. Hodgens	39 Gould st	23	"		5.00	"	"	11, 1884	"	11, 1884
Peter Minton	278 E. Cottage st	11	"		5.00	"	May	2, 1892	May	2, 1892
Harry Shaw	23 Chelmsford st	20	"		5.00	"	April	25, 1886	April	25, 1886
John J. Walsh	308 Belgrade ave	23	"		5.00	"	Dec.	6, 1917	May	2, 1901
August Carlson	40 Burton st	26	"		5.00	"	April	11, 1889	April	11, 1889
Kenneth Finlayson	63 Paul Gore st	15	"		5.00	"	May	9, 1904	May	9, 1904
Joseph P. Germaine	2 Mt. Vernon st	11	"		5.00	"	Feb.	1, 1918	April	8, 1889
William H. Gavin	15 Holden st	11	"		5.00	"	"	1, 1919	March	27, 1905
Joseph P. Howe	3587 Washington st	22	"		5.00	"	May	1, 1908	July	20, 1897
Neil Boyle	48 W. Tremlett st	19	"		4.50	"	April	7, 1905	April	7, 1905
Timothy F. Callahan	22 Drayton ave	17	"		4.50	"	Feb.	1, 1918	March	29, 1893
Robert Coulsey	3266 Washington st	22	"		4.50	"	June	27, 1902	April	1, 1888
William E. Connell	314 Amory st	22	Gardener and Inspector		4.50	"	Aug.	3, 1920	"	17, 1909
William F. Driscoll	59 Fairview st	20	"		4.50	"	Dec.	19, 1913	Oct.	23, 1906
William Flatley	65 Terrace st	14	"		4.50	"	Feb.	1, 1918	May	7, 1888
Edward T. Grey, Jr	46 Magnolia st	17	"		4.50	"	"	1, 1918	Feb.	3, 1905
Eldredge G. Hicks	18 Chestnut ave	15	"		4.50	"	"	1, 1919	March	16, 1905
Frank Hill	37 Charles st	8	"		4.50	"	"	1, 1918	Dec.	12, 1885
Daniel Hourihan	10 Rand st	17	"		4.50	"	"	1, 1918	March	7, 1902
Philip A. Monahan	16 Shirley st	12	"		4.50	"	May	30, 1919	Jan.	11, 1907
Cornelius W. Murphy	57 W. Tremlett st	19	"		4.50	"	"	21, 1909	May	21, 1909
John J. Murphy, 2d	11 Raven st	11	"		4.50	"	Dec.	5, 1913	April	18, 1900
Hugh McGoldrick	14 Taft st	11	"		4.50	"	Feb.	1, 1918	Jan.	12, 1907
Michael J. Reardon	154 Washington st	19	"		4.50	"	April	30, 1916	April	30, 1906
Anton Volk	30 Longwood ave	14	"		4.50	"	Feb.	1, 1918	Nov.	3, 1887
Edward V. Power	65 Pleasant st	23	"		4.50	"	June	1, 1918	May	25, 1888
Patrick F. Taylor	489 E. Sixth st	9	"		4.50	"	"	1, 1918	March	14, 1902
James A. Dixon	Corner Call and Everett sts	22	"		4.50	"	Dec.	27, 1918	April	9, 1900
Stephen H. McCarthy	194 Green st	22	"		4.50	"	May	23, 1919	May	20, 1897
Joseph H. Collins	221 Eustis st	12	"		4.50	"	Oct.	1, 1920	Oct.	23, 1906
James Sweeney	64 Radcliffe st	19	"		4.50	"	Jan.	28, 1921	Sept.	18, 1884
Fred C. Francis	68 Circuit st	13	"		4.50	"	Oct.	4, 1916	Oct.	22, 1915
Frederick W. Brown	259 Highland st	15	"		4.50	"	Jan.	28, 1921	April	11, 1917
Timothy J. Dorgan	22 Mayhew st	11	"		4.50	"	"	28, 1921	May	10, 1911
Michael J. Barry	234 Webster st	2	Gardener and Greenkeeper		4.50	"	Dec.	31, 1920	Feb.	23, 1912
Patrick J. O'Hearn	128 Conant st	14	Gardener		4.00	"	May	23, 1910	May	23, 1910
James B. Quinn	13 Stafford st	12	"		4.00	"	March	30, 1885	March	30, 1885

Park Department.— Continued.

Name.	Residence.	Ward.	Designation.	Compensation.	Date of Election or Appointment.	Date When First Entered Employ of City or County.
James J. Coughlan	463 W. Broadway	10	Gardener's Helper	$4.00 day	Feb. 1, 1918	May 2, 1899
Bernard J. Conley	62 Standard st	21	Foreman of Mechanics	2,000 yr	Sept. 20, 1912	" 31, 1907
Patrick J. Donoghue	11 Eliot st	22	Foreman	2,000 "	Nov. 29, 1918	June 8, 1903
Michael V. Dailey	33 Malden st	6	"	2,000 "	Aug. 16, 1912	May 16, 1902
William Dowling	73 Wenham st	22	"	2,000 "	May 15, 1883	" 15, 1883
James D. Edgeworth	5 Cleaves st	15	"	2,000 "	Aug. 16, 1912	Sept. 29, 1884
Richard J. Hayden	16 Cobden st	15	"	2,000 "	Dec. 8, 1914	Feb. 17, 1904
John F. McKernan	3136 Washington st	15	"	2,000 "	Aug. 26, 1912	March 28, 1906
Michael McNulty	32 Tower st	22	"	2,000 "	March 17, 1919	" 25, 1884
John P. O'Connell	55 Charles st	18	"	2,000 "	April 30, 1917	May 27, 1895
Richard Tyler	10 Joy st	5	"	2,000 "	Dec. 8, 1914	" 3, 1890
William T. Bibbey	56 Eutaw st	1	Foreman of Mechanics	1,700 "	May 10, 1890	" 10, 1890
Peter M. McManus	98 Sherwood st	23	Forester	1,600 "	Aug. 16, 1912	April 1, 1885
William F. Donahue	17 Mt. Everett st	18	Gasolene Engine Operator and Repairer	5.00 day	June 29, 1917	June 29, 1917
Edward F. Horrigan	492 Broadway	10	Gasolene Engine Operator and Repairer	5.00 "	May 28, 1912	May 28, 1912
Daniel P. Shea	319 Perkins st	22	Gasolene Engine Operator and Repairer	5.00 "	June 3, 1912	June 3, 1912
James A. Walsh	12 Alden pl	22	Gasolene Engine Operator and Repairer and Inspector	5.00 "	Nov. 12, 1913	Nov. 12, 1913
Peter J. Grogan	140 Moreland st	12	Harnessmaker	5.00 "	July 2, 1920	Oct. 9, 1918
James E. O'Reilley	398 Centre st	20	Inspector	1,600 yr	March 3, 1916	May 1, 1898
William J. Hartnett	8 Fayette st	8	"	1,500 "	June 11, 1918	Jan. 19, 1907
John J. McManus	44 Delle ave	14	"	1,500 "	" 11, 1918	March 29, 1904
Augustus J. Rasmussen	212 Endicott st	5	"	1,500 "	May 18, 1917	April 16, 1900
Malachi Kenney	4 Dunmore st	12	Ironworker	5.00 day	Oct. 9, 1908	May 31, 1904
Patrick Connolly, 4th	142 George st	12	Irownorker's Helper	4.50 "	Feb. 1, 1918	" 1, 1911
David J. Butler	12 Holden st	11	Janitor	4.00 "	June 15, 1900	June 15, 1900
Samuel Carter	10 Lexington pl	1	"	4.00 "	April 25, 1898	Oct. 5, 1897
William A. Coughlin	458 E. Third st	9	"	4.00 "	June 20, 1900	June 20, 1900
Thomas M. Curley	110 Union Park st	6	"	4.00 "	Dec. 20, 1904	" 14, 1902
Joseph H. Ellis	525 Dorchester ave	11	"	4.00 "	June 17, 1910	" 15, 1901
Richard H. Hartigan	81 Maverick st	2	"	4.00 "	" 1, 1904	" 1, 1904
Joseph M. Horgan	24 East st	18	"	4.00 "	April 14, 1898	April 14, 1898
James Kilduff	23 Downing st	13	"	4.00 "	Sept. 22, 1905	Aug. 19, 1898
Frank N. Kivenaar	3944 Washington st	22	"	4.00 "	June 20, 1901	June 20, 1901
William P. Lynch	20 Paris st	2	"	4.00 "	July 15, 1909	" 27, 1902
Charles F. McCarthy	44 Emerson st	10	"	4.00 "	Aug. 28, 1910	Aug. 28, 1910
James H. McGloan	427 Saratoga st	1	"	4.00 "	Oct. 26, 1900	July 14, 1899
James F. Mealey	18 Preston rd	23	"	4.00 "	Feb. 2, 1906	June 15, 1901
Edward J. O'Keefe	376 Bremen st	1	"	4.00 "	Dec. 17, 1909	" 27, 1901
Michael J. O'Leary	26 W. Dedham st	6	"	4.00 "	July 14, 1902	July 14, 1902
Patrick F. O'Melia	1324 Tremont st	13	"	4.00 "	Feb. 14, 1905	June 15, 1902

Thomas J. Shannon	8 Pontiac st	14	"		4.00	"	Nov. 18, 1902	Nov. 18, 1902
Thomas F. Flanagan	358 Centre st	15	"		4.00	"	April 2, 1920	March 27, 1905
Dennis J. Ahearn	1086 Dorchester ave	17	Laborer		4.00	"	June 7, 1909	June 7, 1909
John J. Abbott	489 E. Third st	9	"		4.00	"	" 28, 1882	" 28, 1882
Adolph Bachofner	122 Roslindale ave	23	"		4.00	"	" 13, 1910	" 13, 1910
Hugh J. Bagley	128 Wordsworth st	1	"		4.00	"	July 7, 1909	July 7, 1909
Patrick Barry	39 Union st	2	"		4.00	"	March 29, 1906	March 29, 1906
William Barry	85 B st	9	"		4.00	"	April 2, 1900	April 2, 1900
Christopher J. Bird	9 Bromley pk	15	"		4.00	"	July 9, 1920	Dec. 6, 1918
Francesco Belmonte	6 Winthrop st	2	"		4.00	"	Aug. 9, 1909	Aug. 9, 1909
John Brennan	31 Green st	3	"		4.00	"	July 27, 1898	July 27, 1898
James Broderick	328 E. Third st	9	"		4.00	"	May 4, 1898	May 4, 1898
George H. Bromfield	94 Lexington st	1	"		4.00	"	April 25, 1921	April 25, 1921
Mark Burke	92 Tudor st	9	"		4.00	"	" 25, 1911	" 25, 1911
Patrick Burke	14 Knowlton st	10	"		4.00	"	May 31, 1911	May 31, 1911
Patrick Cain	907 Harrison ave	12	"		4.00	"	" 18, 1909	" 18, 1909
Patrick J. Callanan	41 Leon st	7	"		4.00	"	Aug. 31, 1897	Aug. 31, 1897
William P. Campbell	10 Wordsworth st	1	"		4.00	"	April 25, 1921	April 25, 1921
Antonio Cappuccio	81 Prince st	5	"		4.00	"	July 7, 1909	July 7, 1909
Patrick Carey	16 Dorr st	15	"		4.00	"	May 23, 1911	May 23, 1911
Thomas J. Carley	11 Dennis st	12	"		4.00	"	Jan. 20, 1915	Jan. 20, 1915
John Casey	15 Cameron st	17	"		4.00	"	June 2, 1909	June 2, 1909
John Casey, 2d	144 George st	12	"		4.00	"	May 6, 1921	Feb. 5, 1906
Carmine Cataldo	115 Mt. Hope st	24	"		4.00	"	" 31, 1910	May 31, 1910
Michael Cattoggio	625 Harrison ave	6	"		4.00	"	" 18, 1910	" 18, 1910
John Cavanaugh	2822 Washington st	15	"		4.00	"	June 3, 1910	June 3, 1910
Francesco Cirignano	75 N. Margin st	5	"		4.00	"	" 7, 1909	" 7, 1909
Jeremiah Collins	113 Trenton st	1	"		4.00	"	April 25, 1911	April 25, 1911
Thomas Conley	297 Lexington st	2	"		4.00	"	July 31, 1901	July 31, 1901
James Conlon	21 Perrin st	16	"		4.00	"	Jan. 10, 1918	Jan. 10, 1918
John J. Connelly, 2d	111 Conant st	14	"		4.00	"	April 25, 1911	April 25, 1911
Michael Connelly	19 Perkins st	23	"		4.00	"	Sept. 6, 1887	Sept. 6, 1887
John J. Connolly, 1st	52 Langdon st	12	"		4.00	"	May 10, 1907	May 10, 1907
Patrick Connolly, 2d	70 Erie st	19	"		4.00	"	April 16, 1906	April 16, 1906
John H. Conry	4 Union Park st	6	"		4.00	"	" 8, 1921	July 9, 1920
William J. Conroy	79 Pleasant st	20	"		4.00	"	" 25, 1921	April 25, 1921
Alfred H. Copithorn	63 Bartlett st	3	"		4.00	"	May 27, 1912	May 27, 1912
Francis W. Corrigan	122 Brookside ave	22	"		4.00	"	March 13, 1912	March 13, 1912
Martin Cosgrove	9 Alden pl	22	"		4.00	"	May 13, 1907	May 13, 1907
John Costello	42 Vinton st	11	"		4.00	"	July 7, 1909	July 7, 1909
Matthias B. Costello	49 Parkman st	20	"		4.00	"	June 21, 1898	June 21, 1898
John Crimlisk	36 Green st	3	"		4.00	"	July 30, 1901	" 20, 1899
Dennis J. Cronin	17 Oregon st	12	"		4.00	"	May 23, 1911	May 23, 1911
Cornelius M. Crowley	145 Rutherford ave	4	"		4.00	"	March 14, 1906	March 14, 1906
William C. Cullinan	33 Smith st	14	"		4.00	"	June 13, 1910	June 13, 1910
Mark Cunniff	43 Lawn st	14	"		4.00	"	July 29, 1912	" 1, 1895
Patrick Daley	1188 Columbia rd	11	"		4.00	"	June 26, 1899	" 26, 1899
Dennis Deasey	83 Surrey st	26	"		4.00	"	" 27, 1910	" 27, 1910
John P. Delaney	33 Eastman st	11	"		4.00	"	April 25, 1921	April 25, 1921
Thomas J. Delaney	52 Ridgewood st	18	"		4.00	"	July 21, 1899	July 21, 1899
Michael J. Delorey	17 Armstrong st	15	"		4.00	"	June 15, 1917	June 15, 1917
Biagio DiMambro	69 Union st	25	"		4.00	"	May 17, 1912	May 17, 1912
James Divver	35 Kerwin st	19	"		4.00	"	July 30, 1901	July 30, 1901
Patrick J. Doherty, 1st	127 Milton st	4	"		4.00	"	April 5, 1906	April 5, 1906

Park Department.— Continued.

Name.	Residence.	Ward.	Designation.	Compensation.	Date of Election or Appointment.	Date When First Entered Employ of City or County.
Patrick J. Doherty, 2d	41 Everett st.	4	Laborer	$4.00 day	May 2, 1912	May 2, 1912
Robert Doherty	36 Billerica st.	5	"	4.00 "	March 24, 1884	March 24, 1884
John C. Dolan	92 E. Dedham st.	6	"	4.00 "	Nov. 21, 1916	Jan. 21, 1907
Michael J. Dolan	51 Norton st.	18	"	4.00 "	Aug. 3, 1914	Aug. 3, 1914
Peter F. Dolan	25 Ballard st.	22	"	4.00 "	Dec. 29, 1897	Dec. 29, 1897
John H. Dolan	36 Jamaica st.	22	"	4.00 "	June 19, 1917	June 19, 1917
Thomas F. Dolan, 1st	108 Brown ave.	23	"	4.00 "	March 23, 1906	March 23, 1906
Thomas F. Dolan, 2d	36 Neponset ave.	24	"	4.00 "	April 9, 1906	April 9, 1906
James T. Donley	539 Hyde Park ave.	22	"	4.00 "	May 22, 1901	May 22, 1901
Daniel Donovan	40 Terrace st.	14	"	4.00 "	April 7, 1884	April 7, 1884
Cornelius Downey	16 Kimball st.	18	"	4.00 "	May 10, 1907	May 10, 1907
Maurice Downey	6 Ellsworth st.	18	"	4.00 "	" 10, 1907	" 10, 1907
Joseph Doyle	23 Roseclair st.	11	"	4.00 "	July 7, 1897	July 7, 1897
John Doyle	12 Cedar pk.	16	"	4.00 "	March 6, 1920	March 6, 1920
Patrick J. Duffy	59 Ferrin st.	4	"	4.00 "	Oct. 29, 1918	Oct. 29, 1918
William Dunbar	6 Mystic pl.	3	"	4.00 "	" 1, 1889	" 1, 1889
Michael J. Dunlap	31 Thornton st.	13	"	4.00 "	Aug. 3, 1909	Aug. 3, 1909
Joseph Fallon	431 Walnut ave.	21	"	4.00 "	June 9, 1898	June 9, 1898
William Fallon	42 Carolina ave.	22	"	4.00 "	Oct. 26, 1898	Oct. 26, 1898
William Fanning	44 Winship st.	25	"	4.00 "	May 3, 1898	May 3, 1898
James Farrell	Shepherd pl.	25	"	4.00 "	April 6, 1906	April 6. 1906
William E. Fay	5 Auburn st.	13	"	4.00 "	Sept. 12, 1919	March 18, 1904
Martin Finnegan	16 Parkland st.	25	"	4.00 "	March 29, 1906	" 29, 1906
Hugh Fitzgerald	224 Gold st.	9	"	4.00 "	" 28, 1906	" 28, 1906
Michael Flaherty	2 Hyde Park ave.	22	"	4.00 "	April 19, 1900	April 19, 1900
Michaelangelo Flannina	225 Condor st.	1	"	4.00 "	" 25, 1911	" 25, 1911
Michael F. Carney	85 River st.	21	"	4.00 "	" 2, 1920	" 4, 1919
Patrick Flynn, 2d	11 Hobart st.	25	"	4.00 "	" 25, 1911	" 25, 1911
Andrew Foley	15 Deane st.	17	"	4.00 "	June 1, 1919	July 26, 1918
Thomas Ganley	24 Lyons st.	18	"	4.00 "	" 5, 1887	June 5, 1887
James J. Hardy	50 Waltham st.	6	"	4.00 "	Aug. 13, 1920	Nov. 30, 1918
Patrick Glennon, 2d	52 Woodlawn st.	22	"	4.00 "	June 26, 1899	June 26, 1899
Michael Glynn	16 Colberg ave.	23	"	4.00 "	July 7, 1897	July 7, 1897
Maurice Goggin	4 Edgeworth st.	4	"	4.00 "	May 31, 1911	May 31, 1911
Michael Gorman	212 Norwell st.	19	"	4.00 "	June 30, 1892	June 30, 1892
Martin Grace	350 Bremen st.	1	"	4.00 "	April 25, 1911	April 25, 1911
Guiseppe Gravallese	4 Everett ct.	2	"	4.00 "	" 3, 1911	" 3, 1911
George T. Grinnell	14 Greenleaf st.	7	"	4.00 "	May 3, 1911	May 3, 1911
Ferdinando Guida	113 Endicott st.	5	"	4.00 "	June 2, 1909	June 2, 1909
Michael Hartigan	11 Lamont st.	13	"	4.00 "	May 4, 1898	May 4, 1898
James H. Haynes	784 Third st.	10	"	4.00 "	Aug. 29, 1919	" 2, 1911
John P. Heffernan	110 P st.	10	"	4.00 "	" 3, 1909	Aug. 3, 1909
James P. Hennessey	8 Draper st.	18	"	4.00 "	May 5, 1898	May 5, 1898
John Higgins, 2d	60 Hecla st.	18	"	4.00 "	Aug. 2, 1901	Aug. 2, 1901

Joseph Hinchey	311 Quincy st	17	"		4.00	"	April 25, 1921	April	25, 1921
James Hogan	495 Seventh st	9	"		4.00	"	" 25, 1911	"	25, 1911
Matthew Horgan	159 Adams st	18	"		4.00	"	May 20, 1898	May	20, 1898
Laurence Hughes	14 Marmion st	15	"		4.00	"	June 3, 1910	June	3, 1910
James F. Hurley	56 Tolman st	20	"		4.00	"	July 7, 1897	July	7, 1897
Michael Hurley	138 Blue Hill ave	17	"		4.00	"	June 21, 1898	June	21, 1898
John Hyde	677 Bennington st	1	"		4.00	"	April 26, 1912	May	30, 1891
Thomas Keenan	48 Mercer st	10	"		4.00	"	March 19, 1906	March	19, 1906
James Kelley, 1st	90 Buttonwood st	11	"		4.00	"	" 16, 1906	"	16, 1906
John Kelly	212 Chambers st	5	"		4.00	"	Aug. 3, 1918	Aug.	3, 1918
Michael Kelly	1 Hampshire ct	5	"		4.00	"	Oct. 8, 1920	Feb.	13, 1920
Michael J. Kelly	15 Walden st	14	"		4.00	"	May 13, 1921	May	20, 1912
James M. Kennedy	38 Norwell st	19	"		4.00	"	Dec. 6, 1907	March	14, 1906
John Kilduff	86 Elm st	22	"		4.00	"	Aug. 12, 1918	Aug.	12 1918
Laurence F. Kilroy	305 Lamartine st	22	"		4.00	"	March 15, 1898	March	15, 1898
Michael Lally	185 Brooks st	1	"		4.00	"	" 28, 1906	"	28, 1906
Thomas J. Leo	20 Adams st	12	"		4.00	"	April 9, 1920	April	9, 1920
John Leonard	38 Wensley st	14	"		4.00	"	Oct. 9, 1918	Oct.	9, 1918
Charles Lennon	191 Boylston st	22	"		4.00	"	Sept. 7, 1887	Sept.	7, 1887
Patrick Leonard	12 Stark st	3	"		4.00	"	April 8, 1912	April	7, 1912
Andrew Linehan	6 Spring ter	16	"		4.00	"	May 10, 1907	May	10, 1907
Gabriele Lopilato	Hildreth pl	6	"		4.00	"	March 30, 1910	July	17, 1909
Thomas M. Lyons	39 Goldsmith st	13	"		4.00	"	Aug. 9, 1918	Aug.	9, 1918
Jeremiah Mackey	8 Atlantic st	10	"		4.00	"	" 9, 1912	"	9, 1912
Peter J. Maguire	336 Bremen st	2	"		4.00	"	May 31, 1911	May	31, 1911
Thomas J. Mahoney	983 Dorchester ave	11	"		4.00	"	Nov. 15, 1911	"	2, 1911
William D. Mahoney	6 Newark st	15	"		4.00	"	April 1, 1910	June	7, 1909
Frank T. Manning	850 Canterbury st	24	"		4.00	"	Feb. 25, 1921	Aug.	15, 1906
Patrick Malia	10 Perkins st	14	"		4.00	"	June 26, 1899	June	26, 1899
Andrew Malloy	637 Parker st	14	"		4.00	"	May 2, 1921	May	2, 1921
Carmine Mastrogiovanni	349 Princeton st	1	"		4.00	"	" 17, 1912	"	17, 1912
Generoso Matarazzo	18 Moon st	5	"		4.00	"	" 17, 1912	"	17, 1912
John Matchett	109 Longwood ave	14	"		4.00	"	" 10, 1907	"	10, 1907
Patrick McCaffrey	6 N. Anderson st	5	"		4.00	"	June 13, 1910	June	13, 1910
Peter McCabe	102 Williams st	22	"		4.00	"	May 1, 1911	May	1, 1911
Charles J. McCarthy	831 Albany st	12	"		4.00	"	April 26, 1912	April	26, 1912
Michael McCluskey	33 Woodbine st	16	"		4.00	"	May 19, 1910	May	19, 1910
William McCormack	173 Winthrop st	12	"		4.00	"	April 3, 1911	April	3, 1911
Patrick J. McDermott	25 Rockland st	16	"		4.00	"	Dec. 28, 1917	Dec.	28, 1917
Thomas McDowell	9 High st	17	"		4.00	"	March 14, 1906	April	22, 1897
John McEleney	2 Arlington ter	6	"		4.00	"	" 21, 1906	March	21, 1906
Stephen McFarland	255 W. Fifth st	9	"		4.00	"	May 13, 1911	May	13, 1911
Matthew J. McGregor	11 Priesing st	15	"		4.00	"	March 15, 1911	March	15, 1911
Edward J. McLaughlin	490 Bennington st	1	"		4.00	"	April 18, 1910	Aug.	4, 1909
John A. McLaughlin	39 Field st	7	"		4.00	"	Mar. 14, 1906	May	12, 1887
Michael J. McLaughlin	105 Falcon st	1	"		4.00	"	June 21, 1910	June	21, 1910
Thomas Mealey	944 Parker st	15	"		4.00	"	Sept. 1, 1908	"	17, 1886
John Meehan	184 Boston st	11	"		4.00	"	Dec. 23, 1918	Dec.	23, 1918
Coleman Mellett	270 Bowen st	10	"		4.00	"	June 15, 1914	April	3, 1911
James J. Melynn	56 Alpine st	13	"		4.00	"	" 18, 1897	June	18, 1897
Ciriaco Minollo	283 Sumner st	2	"		4.00	"	" 7, 1909	"	7, 1909
Rueben R. C. Munroe	171 McLellan st	14	"		4.00	"	" 7, 1909	"	7, 1909
James Morrissey	67 Regent st	13	"		4.00	"	May 3, 1898	May	3, 1898
John Morrissey	37 St. Albans rd	14	"		4.00	"	June 18, 1897	June	18, 1897

Park Department.— Continued.

Name.	Residence.	Ward.	Designation.	Compensation.	Date of Election or Appointment.	Date When First Entered Employ of City or County.
Joseph Mukhitarian	286 Neponset ave	20	Laborer	$4.00 day	Oct. 4, 1911	Aug. 3, 1909
Patrick R. Mullaney	82 Francis st	14	"	4.00 "	March 10, 1911	March 10, 1911
Michael Mullen	195 Ninth st	11	"	4.00 "	Aug. 25, 1887	Aug. 25, 1887
Peter J. Mullen	20 Frederick st	11	"	4.00 "	June 10, 1887	June 10, 1887
Bartholomew Murphy	1 Folsom ave	15	"	4.00 "	March 30, 1906	March 30, 1906
David Murphy	19 Rossmore rd	22	"	4.00 "	May 20, 1912	May 20, 1912
John Murphy	182 Paris st	2	"	4.00 "	June 13, 1910	June 13, 1910
Michael Murphy	1153 Dorchester ave	17	"	4.00 "	May 20, 1898	May 20, 1898
James F. Murray	1577 Washington st	14	"	4.00 "	April 7, 1919	April 7, 1919
Guiseppe Nardone	5 Everett pl	2	"	4.00 "	June 7, 1909	June 7, 1909
Carmine Nigro	108 Main st	4	"	4.00 "	May 18, 1910	May 18, 1910
James E. Norton	352 Amory st	22	"	4.00 "	March 24, 1906	March 24, 1906
Patrick O'Connell	33 Howell st	11	"	4.00 "	June 20, 1899	June 20, 1899
Thomas J. O'Keeffe	1 Nason pl	4	"	4.00 "	April 25, 1921	April 25, 1921
Anthony O'Melia	8 Codman st	21	"	4.00 "	May 17, 1909	May 17, 1909
Patrick O'Rourke, 1st	33 Prentiss st	14	"	4.00 "	" 20, 1898	" 20, 1898
Thomas E. Patten	1 Davis pl	12	"	4.00 "	April 26, 1921	April 26, 1921
Pasquale Petrillo	20 Cooper st	5	"	4.00 "	" 8, 1912	May 1, 1911
Thomas Powers	6 Nonquit st	17	"	4.00 "	June 13, 1910	June 13, 1910
Patrick Quigley	121 Lonsdale st	20	"	4.00 "	April 3, 1911	April 3, 1911
John Quinn	16 St. Martin st	3	"	4.00 "	May 18, 1910	May 18, 1910
Michael Quinn	3304 Washington st	22	"	4.00 "	April 25, 1911	April 25, 1911
Thomas J. Quinlan	16 Boston st	11	"	4.00 "	March 11, 1920	March 11, 1920
Adolph Racz	5 Union ave	22	"	4.00 "	May 13, 1912	May 13, 1912
Daniel J. Reagan	15 Sarsfield st	13	"	4.00 "	April 3, 1911	April 3, 1911
Timothy J. Riley	102 Call st	22	"	4.00 "	May 17, 1912	May 17, 1912
Patrick J. Rinn	75 Chambers st	5	"	4.00 "	Oct. 4, 1918	Oct. 4, 1918
Nicholas Roache	11 Hallam st	17	"	4.00 "	June 21, 1898	June 21, 1898
Bernard Rourke	2757 Washington st	15	"	4.00 "	Sept. 23, 1889	Sept. 23, 1889
William C. Sales	60 Middlesex st	6	"	4.00 "	May 31, 1911	May 31, 1911
Patrick Sheehan	8 Humboldt pk	16	"	4.00 "	June 21, 1898	June 21, 1898
William J. Shruhan	55 Centre st	15	"	4.00 "	Aug. 3, 1909	Aug. 3, 1909
John Smith	35 W. Cottage st	12	"	4.00 "	June 4, 1909	June 4, 1909
Simon Sottile	85 Green st	5	"	4.00 "	April 8, 1912	April 8, 1912
Thomas Stanton	26 Dalrymple st	15	"	4.00 "	Jan. 6, 1921	Sept. 25, 1900
John J. Stapleton	10 Academy Hill rd	25	"	4.00 "	April 16, 1898	April 16, 1898
Frank Starinsky	67 Sixth st	9	"	4.00 "	" 15, 1912	" 15, 1912
William H. Stewart	15 Waite st	14	"	4.00 "	May 24, 1898	May 24, 1898
Thomas P. Stokes	26 Jenkins st	11	"	4.00 "	April 20, 1909	April 20, 1909
Daniel Sullivan	14 Lark st	11	"	4.00 "	May 17, 1912	May 17, 1912
Henry F. Small	220 Havre st	2	"	4.00 "	July 21, 1919	July 21, 1919
John Supple	36 Bunker Hill st	4	"	4.00 "	April 5, 1912	April 5, 1912
Christian Swain	19 Edson st	21	"	4.00 "	May 31, 1911	May 31, 1911
Nichola Tammere	7 Foss st	4	"	4.00 "	April 26, 1911	April 26, 1911

Robert G. Tegan	12 N. Mead st.	3	"		4.00	"	"	15, 1912	"	15, 1912
Guiseppe Tesi	79 Border st.	2	"		4.00	"	"	25, 1911	"	25, 1911
Dennis Toland	162 Saratoga st.	2	"		4.00	"	Oct.	1, 1884	Oct.	1, 1884
John Toland, 1st	26 Mansur st.	14	"		4.00	"	July	3, 1897	July	3, 1897
John Toland, 2d	57 Monument st.	4	"		4.00	"	April	25, 1911	April	25, 1911
Peter N. Treanor	791 Saratoga st.	1	"		4.00	"	May	24, 1909	May	24, 1909
Antonio Ventura	13 Margaret st.	5	"		4.00	"	July	7, 1909	July	7, 1909
Festis Wallace	730 Seventh st.	11	"		4.00	"	March	28, 1906	March	28, 1906
Michael Walsh, 1st	303 Bolton st.	9	"		4.00	"	June	18, 1897	June	18, 1897
David E. Welch	215 Fourth st.	9	"		4.00	"	May	20, 1921	March	31, 1919
John Younnie	12 Trenton st.	1	"		4.00	"	April	30, 1887	April	30, 1887
John Auccella	1½A Garden st.	6	Life Guard and Helper		4.00	"	Sept.	2, 1910	June	15, 1906
Frank Badaracco	21 Unity st.	6	"	"	4.00	"	"	3, 1913	Sept.	3, 1913
Robert F. Barrett	10 Ludlow st.	3	"	"	4.00	"	"	15, 1913	"	15, 1913
William S. Blake	15 Warren av.	7	"	"	4.00	"	"	15, 1911	June	17, 1904
John L. Bowen	St. Martin st.	3	"	"	4.00	"	July	14, 1910	"	14, 1910
Frederick E. Bowker	326 K st.	10	"	"	4.00	"	"	1, 1901	"	1, 1901
John J. Burke	91 Chelsea st.	2	"	"	4.00	"	May	13, 1910	June	16, 1906
John J. Cannon	43 Sever st.	3	"	"	4.00	"	"	24, 1910	July	1, 1906
James J. Connolly	20 Mt. Vernon st.	11	"	"	4.00	"	June	22, 1906	June	22, 1906
David J. Curtin	50 Langley rd.	25	"	"	4.00	"	July	5, 1911	July	5, 1911
Cornelius J. Driscoll	108 Main st.	4	"	"	4.00	"	June	30, 1911	June	30, 1911
James J. Driscoll	143 Court st.	5	"	"	4.00	"	Aug.	8, 1897	Aug.	8, 1897
Frederick J. Dunlap	350 K st.	10	"	"	4.00	"	June	15, 1905	June	15, 1905
Eugene P. Durgin	768 Broadway	9	"	"	4.00	"	"	20, 1907	"	20, 1907
Patrick Foley	453 Fourth st.	9	"	"	4.00	"	Sept.	22, 1910	July	1, 1910
Patrick J. Foley	189 Silver st.	9	"	"	4.00	"	July	9, 1919	"	9, 1919
Thomas E. Foley	223½ Fourth st.	9	"	"	4.00	"	"	9, 1919	"	9, 1919
George C. Freeman	199 Fifth st.	9	"	"	4.00	"	June	1, 1910	June	1, 1910
James B. Gibbons	5 Downer st.	17	"	"	4.00	"	"	17, 1911	"	17, 1911
John W. Grey	152 Havre st.	2	"	"	4.00	"	July	6, 1910	July	6, 1910
Timothy J. Guiney	83 Bolton st.	9	"	"	4.00	"	April	27, 1905	April	27, 1905
Thomas F. Harrington	732 Fifth st.	10	"	"	4.00	"	March	15, 1912	July	1, 1905
Edward B. Hynes	57 Washington st.	5	"	"	4.00	"	Sept.	15, 1911	June	17, 1911
William E. Kennedy	42 Randall st.	12	"	"	4.00	"	Aug.	12, 1920	Nov.	5, 1905
Timothy F. Kenneally	31 Eutaw st.	1	"	"	4.00	"	May	21, 1910	June	15, 1905
Daniel J. Linehan	7 Hull st.	5	"	"	4.00	"	July	4, 1912	July	4, 1912
Anthony J. Lydon	35 Falcon st.	1	"	"	4.00	"	Oct.	15, 1910	Feb.	9, 1906
George A. Lydon	24 Warrenton st.	5	"	"	4.00	"	July	14, 1911	July	14, 1911
John J. Magee	14 Madison pl.	13	"	"	4.00	"	June	20, 1913	June	20, 1913
James E. McDonald	11 Meridian st.	2	"	"	4.00	"	"	11, 1901	"	11, 1901
Edward P. McGuinness	46 Nashua st.	5	"	"	4.00	"	July	1, 1910	July	1, 1910
Thomas F. Mealey	944 Parker st.	15	"	"	4.00	"	March	28, 1905	March	28, 1905
Thomas J. Norton	93 Jamaica st.	22	"	"	4.00	"	June	20, 1912	June	20, 1912
William P. O'Brien	52 I st.	10	"	"	4.00	"	July	9, 1919	July	9, 1919
Eugene F. O'Donnell	23 Everett st.	2	"	"	4.00	"	June	26, 1899	June	26, 1899
Edward D. O'Dwyer	382 Hanover st.	5	"	"	4.00	"	"	15, 1914	"	30, 1911
John J. O'Malley	40 Medford st.	3	"	"	4.00	"	"	15, 1909	"	15, 1909
Joseph Paraviso	4 Webster pl.	5	"	"	4.00	"	Sept.	19, 1919	Sept.	19, 1919
Pasquale Quarato	1A Garden Court st.	5	"	"	4.00	"	June	7, 1913	June	17, 1913
Abraham Rich	17 Waltham st.	6	"	"	4.00	"	April	25, 1912	"	16, 1911
Arthur L. Roust	2 Asylum st.	6	"	"	4.00	"	Oct.	2, 1911	Oct.	2, 1911
James P. Saunders	76 St. Andrew rd.	1	"	"	4.00	"	July	1, 1898	July	1, 1898
John J. Scannell	8 Antrim st.	1	"	"	4.00	"	June	1, 1910	June	1, 1910

Park Department.— Continued.

Name.	Residence.	Ward.	Designation.	Compensation.	Date of Election or Appointment.	Date When First Entered Employ of City or County.
Angelo Serino	17 Rutherford ave	4	Life Guard and Helper	$4.00 day	July 1, 1911	July 1, 1911
Benny Selvitella	8 Garden st	5	" "	4.00 "	June 16, 1913	June 16, 1913
Dennis A. Sullivan	91 Minot st	20	" "	4.00 "	Nov. 21, 1904	Aug. 8, 1898
Edward F. Sullivan	1 Washington ter	4	" "	4.00 "	May 1, 1896	May 1, 1896
Edward M. Sullivan	6 Dahlgren st	18	" "	4.00 "	June 13, 1911	June 13, 1911
Henry W. Walter	6 Noble st	2	" "	4.00 "	" 17, 1904	" 17, 1904
Alfred J. Weiderholdt	46 A st	9	" "	4.00 "	" 20, 1913	" 20, 1913
James H. Leonard	152 Havre st	2	Locksmith	5.00 "	" 17, 1898	" 17, 1898
Frank J. Jefferson	167 Ninth st	11	Moth Destroyer	4.00 "	March 11, 1904	March 11, 1904
Francis P. J. Kelly	101 Union Park st	6	"	4.00 "	Aug. 1, 1910	Aug. 1, 1910
John T. Neary	4 Oakland st	15	"	4.00 "	Feb. 10, 1905	Feb. 10, 1905
Theodore S. Oakhem	7 Burrell st	15	"	4.00 "	April 16, 1917	April 16, 1917
Joseph A. Patterson	63 Regent st	13	"	4.00 "	May 16, 1911	March 11, 1902
Richard Welch	101 Norfolk st	21	"	4.00 "	Jan. 10, 1907	June 5, 1889
Jeremiah Crowley	264 E. Cottage st	11	Sodder and Grader	4.00 "	April 16, 1889	April 16, 1889
William Daley	17 Leedsville st	18	" "	4.00 "	" 25, 1906	" 25, 1906
Michael H. Dooley	104 Fellows st	12	" "	4.00 "	" 25, 1906	" 25, 1906
Thomas Farrell	Shepard pl	25	" "	4.00 "	" 9, 1900	" 9, 1900
James J. Flanagan	1421 Columbus ave	15	" "	4.00 "	" 1, 1903	" 1, 1903
Patrick H. Long	682 Sixth st	10	" "	4.00 "	" 25, 1906	" 25, 1906
Michael Prior	69 Chadwick st	12	" "	4.00 "	" 11, 1900	" 11, 1900
Ignatius F. Sheerin	4 Dennison st	15	" "	4.00 "	" 28, 1895	" 28, 1895
James J. Sullivan	88 Marcella st	15	" "	4.00 "	June 18, 1906	June 18, 1906
Walter Chute	128 Chandler st	7	Tankman	5.00 "	April 12, 1920	April 12, 1920
Patrick Mahoney	867 Fourth st	10	Tankman and Feeder	4.00 "	July 13, 1913	July 13, 1913
Harry N. Blackwell	395 Dudley st	12	Tree Climber	4.00 "	Dec. 30, 1918	Dec. 30, 1918
John J. Bradley	44 Rose st	22	"	4.00 "	April 20, 1920	April 20, 1920
John J. Burns	130 Calumet st	14	"	4.00 "	Sept. 24, 1920	June 3, 1920
William Burns	28 Winslow st	12	"	4.00 "	Oct. 22, 1906	Oct. 22, 1906
Herbert C. Cunniff	11 Gordon st	22	"	4.00 "	April 20, 1920	April 20, 1920
Dominick Dagosta	6 Salem ct	5	"	4.00 "	Oct. 22, 1906	Oct. 22, 1906
John H. Flynn	114 School st	15	"	4.00 "	Sept. 24, 1920	June 4, 1920
Thomas Dooley	85 Roseclair st	17	"	4.00 "	April 20, 1920	April 20, 1920
Samuel C. Fine	36 Upton st	6	"	4.00 "	" 16, 1919	" 16, 1919
John H. Hanscom	596 Sixth st	10	"	4.00 "	June 13, 1919	June 13, 1919
Francis Kenefick	306 Dorchester st	11	"	4.00 "	April 8, 1919	April 8, 1919
Luigi M. Lanzillo	288 Dudley st	13	"	4.00 "	" 16, 1919	" 16, 1919
John J. Lyons	6 Washington st	3	"	4.00 "	" 30, 1920	" 30, 1920
Patrick J. McCaffrey	85 Washington st	4	"	4.00 "	June 13, 1919	June 13, 1919
Eugene P. McCarthy	34 Nashua st	5	"	4.00 "	" 13, 1919	" 13, 1919
Stephen H. McCarthy, Jr	194 Green st	22	"	4.00 "	April 20, 1920	April 20, 1920
Joseph H. McCauley	15 Newbern st	13	"	4.00 "	" 20, 1920	" 20, 1920
Michael McGuire	495 Seventh st	10	"	4.00 "	Oct. 19, 1906	Oct. 19, 1906
William M. Mullen	Mt. Hope st	22	"	4.00 "	Sept. 24, 1920	Sept. 24, 1920

Thomas F. Mullins	544 Hyde Park ave	23	"	4.00	"	June 13, 1919	June	13, 1919
Joseph Mulrey	812 Canterbury st	23	"	4.00	"	April 21, 1920	April	21, 1920
James J. Murphy	4 Bay st	17	"	4.00	"	Oct. 17, 1905	Oct.	17, 1905
Aaron G. Parker	84 Wayland st	17	"	4.00	"	March 11, 1902	March	11, 1902
John Reardon	78 Harbor View st	11	"	4.00	"	" 21, 1921	July	22, 1920
George H. Sullivan	15 Carmel st	14	"	4.00	"	June 13, 1919	June	13, 1919
Thomas J. Veasey	22 Terrace st	14	"	4.00	"	Sept. 12, 1918	Sept.	12, 1918
Martin F. Walsh	25 Darling st	14	"	4.00	"	April 20, 1920	April	20, 1920
Charles J. Woods	27 Howe st	20	"	4.00	"	Sept. 22, 1920	Sept.	22, 1920
James J. Doogue	11 Woodbine st	16	Watchman	4.00	"	May 1, 1878	May	1, 1878
Charles Cox	785 Fourth st	10	"	4.00	"	Oct. 29, 1909	Feb.	5, 1897
Michael H. Condrey	11 Spauld ng st	22	"	4.00	"	Sept. 16, 1912	Sept.	20, 1889
John E. Johnson	21 Corbett st	21	Mason	5.00	"	June 30, 1887	June	30, 1887
Michael O'Toole	52 Perkins st	14	"	5.00	"	Dec. 6, 1917	"	18, 1897
Bernard J. Fay	3399 Washington st	22	Machinist	5.00	"	Jan. 31, 1919	May	13, 1907
Michael J. Donelan	1 Winship pl	25	"	5.00	"	Feb. 1, 1918	"	31, 1911
John Gleunon	52 Brook rd	22	"	5.00	"	" 1, 1918	June	23, 1897
Walter M. Halloran	15 Walk Hill st	22	"	5.00	"	" 1, 1918	May	13, 1890
John A. Johnson	2 Copeland st	13	"	5.00	"	" 1, 1918	April	10, 1900
Patrick J. Kielty	12 Orchardale st	18	"	5.00	"	Dec. 16, 1918	July	7, 1897
Patrick J. Murneghan	25 Bardwell st	22	"	5.00	"	Feb. 1, 1917	"	13, 1917
James J. O'Brien	12 Pontiac st	14	"	5.00	"	" 1, 1918	Oct.	16, 1906
Robert J. Powers	38 Dearborn st	12	"	5.00	"	" 1, 1918	April	6, 1900
Joseph A. Rosatto	46 Green st	3	"	5.00	"	" 1, 1918	"	16, 1900
Jeremiah E. Sweeney	299 Ninth st	11	"	5.00	"	" 1, 1918	Feb.	10, 1905
Warren S. Marden	19 Cornell st	23	Master Mechanic	1,600	yr	March 1, 1886	April	15, 1878
John J. Brooks	18 Hillman st	15	Painter	5.00	day	" 5, 1907	March	5, 1907
John H. Condon	843 Columbia rd	11	"	5.00	"	June 18, 1909	June	18, 1909
Henry G. Farrington	90 Jamaica st	22	"	5.00	"	Aug. 24, 1906	July	14, 1898
Patrick J. Gateley	1 Grover ave	23	"	5.00	"	Oct. 30, 1916	Oct.	30, 1916
Charles F. Hicks	82 Holworthy st	16	"	5.00	"	April 16, 1900	April	16, 1900
William H. Monahan	1230 Blue Hill ave	21	"	5.00	"	June 6, 1898	June	6, 1898
Patrick F. O'Brien	374 Athens st	9	"	5.00	"	Sept. 16, 1912	Sept.	16, 1912
Michael J. O'Connor	49 Armandine st	21	"	5.00	"	July 24, 1913	July	24, 1913
George P. Quinn	430 Meridian st	1	"	5.00	"	" 15, 1898	"	15, 1898
Joseph W. Sullivan	19 Pond st	11	"	5.00	"	Dec. 27, 1918	Nov.	17, 1916
Thomas Carroll	260 Highland st	22	Parkkeeper	4.50	"	Oct. 9, 1908	June	18, 1897
Edward Kavaney	10 Lynde st	5	"	4.50	"	May 11, 1920	"	15, 1912
William McGowan	47 Smith st	14	"	4.50	"	Feb. 1, 1918	March	11, 1902
Michael O'Brien	381 Chestnut Hill ave	25	"	4.50	"	Oct. 9, 1908	June	14, 1897
Alfred T. Pitts	18 Bennett st	26	"	4.50	"	Feb. 1, 1918	Sept.	6, 1911
Thomas F. Manning	18 Hamlett st	11	"	4.50	"	Oct. 24, 1919	April	1, 1903
Loretta Angland	118 Kittredge st	23	Pianist	16.00	wk	Dec. 6, 1918	Dec.	6, 1918
Catherine F. Bogan	68 Centre st	15	"	16.00	"	Oct. 9, 1905	Oct.	9, 1905
Elizabeth Clahane	23 E. Concord st	6	"	16.00	"	" 29, 1920	"	29, 1920
Bella E. Crawford	16 Savoy st	6	"	16.00	"	" 16, 1900	"	16, 1900
Deborah Hallinan	140 Havre st	2	"	16.00	"	" 15, 1920	"	15, 1920
Marion Hiltz	9 Rockledge st	13	"	16.00	"	" 2, 1916	"	2, 1916
Annie M. Kelley	19 Sayward st	11	"	16.00	"	April 6, 1908	April	6, 1908
Mary J. Kerrigan	498 Broadway	9	"	16.00	"	Oct. 16, 1905	Oct.	16, 1905
Mary L. Magee	58 Newman st	11	"	16.00	"	Dec. 24, 1920	Dec.	10, 1920
Mary V. Murphy	57 Olney st	18	"	16.00	"	Oct. 27, 1910	June	17, 1910
Minnie L. Coleman	Dudley st	13	"	16.00	"	June 27, 1919	"	27, 1919
Martin Feeley	55 Jamaica st	22	Pipefitter	5.00	day	Sept. 9, 1904	Oct.	7, 1889

Park Department.— Continued.

Name.	Residence.	Ward.	Designation.	Compensation.	Date of Election or Appointment.	Date When First Entered Employ of City or County.
John J. Driscoll	61 Crescent ave	11	Pipefitter	$4.50 day	July 11, 1919	April 9, 1906
Lily Ann Boles	135 Mt. Pleasant ave	19	Plant Cleaner	16.00 wk	Oct. 30, 1916	Oct. 30, 1916
Nellie Skehan	68 Brooks st	2	"	16.00 "	" 8, 1907	" 8, 1907
John F. Carlin	21 Sheridan st	15	Plumber	5.00 day	Aug. 22, 1909	Aug. 22, 1909
Wilfred L. Fitzgerald	326 Dorchester st	9	"	5.00 "	Feb. 1, 1918	April 10, 1917
Daniel J. Hurley	9 Kensington st	16	"	5.00 "	April 30, 1903	" 30, 1903
Joseph Klaus	1 Arcadia st	9	"	5.00 "	May 5, 1910	May 5, 1910
Peter Powers	29 Radcliffe st	19	Rigger	5.00 "	Oct. 31, 1913	March 23, 1906
Michael J. Grady	306 Washington st	18	"	5.00 "	June 20, 1913	May 29, 1898
James E. Phelan	41 Child st	22	Storekeeper and Property Clerk	2,000 yr	Feb. 7, 1919	Oct. 30, 1914
Walter J. Byrnes	25 Dracut st	20	Swimming Instructor	4.50 day	Dec. 6, 1918	Dec. 6, 1918
George T. Cuddihy	251 L st	10	"	4.50 "	Oct. 12, 1906	July 2, 1906
Harry A. Grainger	477 Meridian st	1	"	4.50 "	June 25, 1906	June 25, 1906
John J. Hurley	310 Chelsea st	2	"	4.50 "	Oct. 11, 1918	" 29, 1913
Daniel J. Harrington	440 Dudley st	13	"	4.50 "	" 11, 1918	" 1, 1910
Charles F. O'Brien	328 Bunker Hill st	3	"	4.50 "	" 11, 1918	" 1, 1905
Thomas Robinette*	50 Chestnut sq	22	"	4.50 "	Feb. 4, 1921	July 12, 1911
Dennis J. Swanson	96 Bunker Hill st	4	"	4.50 "	Jan. 15, 1915	" 3, 1908
Frederick J. Byrnes	133 Moreland st	16	Physical Instructor	1,500 yr	Feb. 6, 1920	Feb. 6, 1920
William H. Cronan	6 Greenville st	12	"	1,500 "	Dec. 31, 1915	Dec. 31, 1915
Thomas H. Hines	91 Horace st	1	"	1,500 "	" 31, 1915	" 31, 1915
Edward J. Fischer	18 Central st	23	"	1,500 "	Oct. 4, 1915	Oct. 4, 1915
John A. Lane	147 W. Concord st	6	"	1,500 "	" 12, 1905	June 16, 1899
George E. Frazer	55 King st	20	"	1,500 "	" 29, 1909	March 17, 1897
Joseph J. McNamara	4 Ellis st	15	"	1,500 "	June 17, 1904	July 25, 1900
William M. Mullin	5 Westville st	18	"	1,500 "	Nov. 22, 1912	Nov. 22, 1912
James J. O'Brien	2 High Rock way	25	"	1,500 "	" 1, 1917	" 1, 1917
Maurice R. Smith	59 Nottingham rd	25	"	1,500 "	March 16, 1910	March 16, 1910
Samuel Smith	37 Dudley st	13	"	1,500 "	Aug. 26, 1919	Aug. 26, 1919
Eugene I. Corbett	60 Dana ave	24	Subforeman	1,500 "	April 25, 1912	April 25, 1912
Moses A. Coulter	3411 Washington st	22	"	1,500 "	Sept. 7, 1897	Aug. 25, 1887
John P. Kelley	74 Pearl st	3	"	1,500 "	Dec. 24, 1915	May 14, 1887
John Monahan	12 Reedsville st	25	Subforeman of Mechanics	1,600 "	June 2, 1916	July 29, 1907
Margaret M. Maguire	52 W. Tremlett st	19	Telephone Operator	19.00 wk	Aug. 19, 1912	Aug. 19, 1912
Emma E. Watson	15 Brent st	20	"	19.00 "	April 28, 1913	April 28, 1913
Charles E. Houghton	28 Glenarm st	19	Transitman	1,800 yr	" 29, 1887	" 29, 1887
Thomas J. Murphy	1279 Centre st	23	"	1,700 "	Sept. 28, 1896	May 25, 1887
Michael J. Burke	69 Williams st	22	Wheelwright	1,600 "	Nov. 5, 1903	Nov. 5, 1903
Daniel J. Harkins	14 Chambers st	5	Head Keeper of Animals	1,700 "	May 30, 1919	Aug. 17, 1914
Frank Meier	4 Dixwell st	15	Head Keeper of Birds	4.50 day	" 30, 1919	June 25, 1912
Addie J. Gunn	99 Norway st	7	Head Matron	1,200 yr	June 11, 1912	" 11, 1912
Catherine A. Flood	63 Farragut rd	9	Matron	18.00 wk	Nov. 25, 1912	Nov. 25, 1912
Ellen J. Morley	321 Dudley st	12	"	18.00 "	June 1, 1897	June 1, 1897
Ella J. Fitzpatrick	20 Charlotte st	19	"	16.00 "	Sept. 11, 1912	Sept. 11, 1912

Mary E. Hallinan	31 Elder st	19	"		16.00	"	April 29, 1899	April 29, 1899
Mary F. McLaughlin	3 Gardner pl	9	"		16.00	"	June 16, 1911	June 16, 1911
Sadie J. Hughes	15 Delle ave	14	"		16.00	"	July 11, 1914	July 11, 1914
Margaret Allen	179 H st	9	"		16.00	"	June 20, 1913	June 20, 1913
Mary Baker	238 South st	22	"		16.00	"	April 1, 1904	April 1, 1904
Annie A. Barron	172 Dorchester st	10	"		16.00	"	March 14, 1912	March 14, 1912
Catherine Barry	336 Border st	1	"		16.00	"	Sept. 13, 1901	Sept. 13, 1901
Frances Bonner	69 Hamilton st	18	"		16.00	"	June 18 1913	June 18, 1913
Winifred Boyle	59 Washington st	4	"		16.00	"	" 15, 1914	" 15, 1914
Mrs. Bartholomew Brennan	22 Thwing st	15	"		16.00	"	May 21, 1906	May 21, 1906
Julia Burns	136 Hamilton st	18	"		16.00	"	June 17, 1904	June 17, 1904
Catherine Callahan	6 Round Hill st	14	"		16.00	"	July 8, 1919	July 8, 1919
Mrs. William Campbell	110 Talbot ave	21	"		16.00	"	Dec. 17, 1904	Dec. 17, 1904
Celia A. Canney	90 Hamilton st	18	"		16.00	"	June 15, 1898	June 15, 1898
Katherine Casserly	34 Evelyn st	21	"		16.00	"	July 11, 1917	July 11, 1917
Margaret Cassidy	55 E. Lenox st	12	"		16.00	"	June 1, 1912	June 1, 1912
Maude M. Conant	51 Rockland st	16	"		16 00	"	Aug. 27, 1913	Aug. 27, 1913
Hannah Connolly	272 Emerson st	9	"		16.00	"	June 21, 1915	June 21, 1915
Margaret Connolly	272 Emerson st	9	"		16.00	"	" 13, 1919	" 13, 1919
Mary F. Connor	337 Charles st	5	"		16.00	"	" 15, 1914	" 15, 1914
Martha E. Conway	44 Mead st	3	"		16.00	"	Sept. 19, 1910	Sept. 19, 1910
Theresa Cook	147 Chelsea st	4	"		16.00	"	July 10, 1917	July 10, 1917
Catherine A. Coughlin	7 Lawrence st	4	"		16.00	"	June 15, 1917	June 15, 1917
Elizabeth V. Curley	108 Redlands rd	23	"		16.00	"	" 12, 1914	" 12, 1914
Caroline Cusick	227 Highland st	15	"		16.00	"	Dec. 27, 1920	Dec. 27, 1920
Katherine Donovan	88 Sixth st	9	"		16.00	"	June 18, 1915	June 18, 1915
Catherine Dullay	38 Worcester sq	6	"		16.00	"	" 20, 1912	" 20, 1912
Catherine A. Dunn	49 Bunker Hill st	4	"		16.00	"	April 16, 1907	April 16, 1907
Mary A. Devlin	107 Calumet st	14	"		16.00	"	Dec. 26, 1913	Dec. 26, 1913
Mary J. Donovan	52 Myrtle st	8	"		16.00	"	" 28, 1913	" 28, 1913
Catherine Dwyer	29 Riverdale st	26	"		16.00	"	April 27, 1908	Aprl 27, 1908
Nellie Donovan	84 Revere st	8	"		16.00	"	June 10, 1919	June 10, 1919
Mary Feeney	1213 Dorchester ave	17	"		16.00	"	" 10, 1919	" 10, 1919
Elizabeth Fermoyle	7 Maverick st	2	"		16.00	"	" 1, 1909	" 1, 1909
Mary E. Field	44½ Main st	4	"		16.00	"	March 3, 1913	March 3, 1913
Ellen Flavin	105 Third st	9	"		16.00	"	May 24, 1912	May 24, 1912
Mary E. Flynn	52 Parkton rd	14	"		16.00	"	June 29, 1917	June 29, 1917
Emma B. Ford	418 Sixth st	9	"		16.00	"	April 11, 1912	April 11, 1912
Helen Gleason	Main st	4	"		16.00	"	Nov. 26, 1917	Nov. 26, 1917
Delia Glennon	12 Anson st	22	"		16.00	"	" 14, 1917	" 14, 1917
Mary A. Goode	52 Hewins st	19	"		16.00	"	June 30, 1911	June 30, 1911
Margaret A. Harrington	29 Everett st	3	"		16.00	"	" 17, 1900	" 17, 1900
Margaret E. Goode	25 Woodville st	12	"		16.00	"	Feb. 1, 1919	Sept. 29, 1915
Margaret Hayes	709 Broadway	10	"		16.00	"	June 1, 1904	June 1, 1904
Anna G. Hession	77½ Smith st	14	"		16.00	"	July 17, 1911	July 17, 1911
Caroline M. Hawkins	13 Bartlett st	4	"		16.00	"	March 3, 1913	March 3, 1913
Catherine A. Hill	190 Paris st	2	"		16.00	"	Dec. 26, 1913	Dec. 26, 1913
Catherine Houghton	63 Worcester st	6	"		16.00	"	June 4, 1909	June 4, 1909
Mary Hurley	11 Buttonwood st	11	"		16.00	"	July 20, 1913	July 20, 1913
Margaret Kane	6 Concord st	4	"		16.00	"	June 25, 1915	June 25, 1915
Alice B. Kelley	Franklin Square House	6	"		16.00	"	" 17, 1911	" 17, 1911
Delia Kelly	74 Rutherford ave	4	"		16.00	"	Feb. 25, 1921	July 1, 1911

* Provisional Swimming Instructor, other rating of Life Guard and Helper.

Park Department.— Concluded.

Name.	Residence.	Ward.	Designation.	Compensation.	Date of Election or Appointment.	Date When First Entered Employ of City or County.
Mary T. Kelley	22 Ellingwood st.	14	Matron	$16.00 wk.	May 1, 1917	March 10, 1909
Emma E. Kennedy	110 Conant st.	14	"	16.00 "	June 27, 1913	June 27, 1913
Mary Kilduff	777 Huntington ave.	14	"	16.00 "	Sept. 22, 1910	Sept. 22, 1910
Lucy A. Lehan	110 Murdock st.	26	"	16.00 "	July 18, 1911	July 18, 1911
Jane Lynch	Morris st.	2	"	16.00 "	Dec. 11, 1908	Dec. 11. 1908
Julia Lynch	1273 Massachusetts ave.	11	"	16.00 "	Jan. 3, 1917	Jan. 3, 1917
Catherine Magee, 1st	88 School st.	3	"	16.00 "	Aug. 12, 1910	Aug. 12, 1910
Mary A. Maher	53 Linwood st.	15	"	16.00 "	Oct. 11, 1905	Oct. 11, 1905
Julia Manning	72 Edgeworth st.	4	"	16.00 "	" 23, 1914	" 23, 1914
Helen McCarthy	944 Parker st.	15	"	16.00 "	March 14, 1912	March 14, 1912
Mary A. McDermott	51 Decatur st.	4	"	16.00 "	July 15, 1910	July 15, 1910
Hannah McDonald	190 Normandy st.	19	"	16.00 "	Oct. 16, 1900	Oct. 16, 1900
Elizabeth McDonough	79 Atherton st.	15	"	16.00 "	July 10, 1915	July 10, 1915
Annie McGonagle	833 Columbia rd.	11	"	16.00 "	June, 1904	June, 1904
Margaret McGonagle	210 Endicott st.	5	"	16.00 "	" 1, 1898	" 1, 1898
Mary A. McLaughlin	58 Bennett st.	26	"	16.00 "	May 23, 1908	May 23, 1908
Celia Meehan	777 Huntington ave.	14	"	16.00 "	Aug. 8, 1916	Aug. 8, 1916
Mary S. Meyers	196 Savin Hill ave.	17	"	16.00 "	June 1, 1917	June 1, 1917
Mary Molinari	4 Lothrop pl.	5	"	16.00 "	" 1, 1898	" 1, 1898
Mary A. Mosher	95 Bennington st.	2	"	16.00 "	Jan. 1, 1914	Jan. 1, 1914
Margaret Mulhern	74 W. Cedar st.	8	"	16.00 "	May 15, 1903	May 15, 1903
Katherine L. Murphy	92 Russell st.	3	"	16.00 "	June 1, 1900	June 1, 1900
Rebecca Nawn	2 Quincy st.	16	"	16.00 "	Nov. 26, 1912	Nov. 26, 1912
Rose E. Norton	1 St. Martin st.	3	"	16.00 "	July 7, 1911	July 7, 1911
Hannah O'Connor	33 Auburn st.	3	"	16.00 "	Jan. 1, 1914	Jan. 1, 1914
Minnie O'Hare	600 Fourth st.	10	"	16.00 "	June 1, 1907	June 1, 1907
Bridget O'Neil	655 Fifth st.	9	"	16.00 "	" 25, 1915	" 25, 1915
Mrs. Mary Quinn	651 Parker st.	14	"	16.00 "	" 30, 1911	" 30, 1911
Mary Quinn	108 Greenwood st.	19	"	16.00 "	July 1, 1914	July 1, 1914
Mary Reagan	101 Day st.	14	"	16.00 "	" 6, 1917	" 6, 1917
Margaret E. Reardon	50 Neponset st.	20	"	16.00 "	June 15, 1900	June 15, 1900
Winifred V. Redding	17 Glide ave.	15	"	16.00 "	April 1, 1904	April 1, 1904
Elizabeth Renehan	286 Dudley st.	12	"	16.00 "	July 11, 1913	July 11, 1913
Catherine Rice	366 Bunker Hill st.	3	"	16.00 "	" 3, 1919	" 3, 1919
Julia Riley	71 Old Harbor st.	10	"	16.00 "	May 17, 1912	May 17, 1912
Ellen Roberts	107 Blue Hill ave.	12	"	16.00 "	June 20, 1916	une 20, 1916
Rose L. Robinson	1 Dudley st.	13	"	16.00 "	Oct. 16, 1900	Oct. 16, 1900
Mary Ryan	3069 Washington st.	15	"	16.00 "	Dec. 17, 1910	Dec. 17, 1910
Mary Savage	20 Winfield st.	10	"	16.00 "	March 14, 1912	March 14, 1912
Margaret Shanley	11 Stockton st.	21	"	16.00 "	June 27, 1912	June 27, 1912
Elizabeth F. Shea	35 Sagamore st.	17	"	16.00 "	Nov. 26, 1912	Nov. 26, 1912
Annie Slattery	38 Chadwick st.	12	"	16.00 "	June 18, 1915	June 18, 1915
Nellie B. Solari	321 Fourth st.	11	"	16.00 "	" 17, 1911	" 17, 1911
Elizabeth A. Stearns	379 Dudley st.	12	"	16.00 "	Jan. 24, 1916	Jan. 24, 1916

Mary L. Sullivan	288 Dorchester ave	5	"		16.00	"	July	18, 1917	July	18, 1917
Nellie Sullivan	30 Mall st	12	"		16.00	"	June	26, 1915	June	26, 1915
Hannah Sweeney	229 London st	2	"		16.00	"	"	17, 1908	"	17, 1908
Margaret E. Tierney	183 Chelsea st	4	"		16.00	"	"	17, 1913	"	17, 1913
Rose Toland	212 Endicott st	5	"		16.00	"	"	1, 1918	"	1, 1918
Elizabeth Thompson	61 Terrace st	14	"		16.00	"	"	27, 1919	"	27, 1919
Ann Turcotte	169 Bennington st	2	"		16.00	"	Jan.	8, 1904	Jan.	8, 1904
Lizzie V. Wallace	2 Wigglesworth st	14	"		16.00	"	June	5, 1908	June	5, 1908
Sarah Nolan	42 Waverly st	26	"		16.00	"	Jan.	28, 1921	Jan.	28, 1921
Rose A. Wogan	45 Maywood st	16	"		16.00	"	May	30, 1901	May	30, 1901
Nellie Wigmore	67 Tyler st	5	"		16.00	"	Oct.	4, 1910	Oct.	4, 1910
Bridget Donohue	998 Washington st	6	"		16.00	"	April	2, 1921	July	2, 1919
Jennie Gevornie	11 Unity st	5	"		16.00	"	June	1, 1905	June	1, 1905
Margaret E. Grant	43 Smith st	14	"		16.00	"	July	27, 1918	July	27, 1918
Annie Keyes	280 Lexington st	1	"		16.00	"	June	1, 1902	June	1, 1902
Jane Dillon	547 Blue Hill ave	16	"		16.00	"	March	17, 1919	March	17, 1907
Mary F. McCarthy	847 E. Fourth st	10	"		16.00	"	Sept.	24, 1920	June	1, 1908
Mary A. Sullivan	221 Cobden st	15	"		16.00	"	March	29, 1909	July	18, 1907
Katherine Cunningham	14 Seaverns ave	22	"		2.66⅔	day	June	18, 1915	June	18, 1915
Ellen Collins	32 Fifth st	9	"		2.66⅔	"	Oct.	11, 1901	Oct.	11, 1901
Catherine Curley	1584 Centre st	23	"		2.66⅔	"	Sept.	25, 1916	Sept.	25, 1916
Annie Delehanty	162 Falcon st	1	"		2.66⅔	"	June	14, 1904	June	14, 1904
Hannah Donnelly	378 Bowdoin st	17	"		2.66⅔	"	Nov.	21, 1904	Nov.	21, 1904
Sarah A. Donovan	10 Ray st	16	"		2.66⅔	"	June	1, 1899	June	1, 1899
Thomasine Downing	399A Broadway	10	"		2.66⅔	"	Nov.	9, 1899	Nov.	9, 1899
Alice J. Emmett	601 Fourth st	10	"		2.66⅔	"	June	1, 1901	June	1, 1901
Catherine Ford	20 E. Canton st	6	"		2.66⅔	"	July	26, 1901	July	26, 1901
Catherine Flynn	32 Tolman st	20	"		2.66⅔	"	"	18, 1906	"	18, 1906
Sarah Ganley	64 Linden st	18	"		2.66⅔	"	Dec.	31, 1920	Dec.	31, 1920
Catherine Gagan	14 Sawyer ave	11	"		2.66⅔	"	July	28, 1916	July	28, 1916
Alice L. Gillespie	15 Moore st	1	"		2.66⅔	"	June	1, 1898	June	1, 1898
Margaret Grennan	79 E. Canton st	6	"		2.66⅔	"	July	2, 1900	July	2, 1900
Annie J. Gurrie	115 Linden Park st	13	"		2.66⅔	"	Feb.	25, 1907	Feb.	25, 1907
Margaret L. Hickey	16 Whittier st	13	"		2.66⅔	"	Jan.	15, 1904	Jan.	15, 1904
Julia Higgins	359 Second st	9	"		2.66⅔	"	Dec.	19, 1913	Dec.	19, 1913
Mary Hughes	105 E. Brookline st	6	"		2.66⅔	"	"	28, 1916	"	28, 1916
Catherine Hurley	6 Putnam pl	13	"		2.66⅔	"	Oct.	11, 1905	Oct.	11, 1905
Ellen Hurley	129 Bowman st	20	"		2.66⅔	"	"	3, 1910	"	3, 1910
Margaret Kenney	43 Wigglesworth st	14	"		2.66⅔	"	March	14, 1912	March	14, 1912
Ellen Leahy	209 Havre st	2	"		2.66⅔	"	July	5, 1907	July	15, 1907
Catherine Magee, 2d	10 Garland st	6	"		2.66⅔	"	Oct.	1, 1910	Oct.	1, 1910
Mary E. Martin	671 Sixth st	10	"		2.66⅔	"	July	15, 1910	July	15, 1910
Catherine McColgan	41 Barton st	5	"		2.66⅔	"	June	1, 1898	June	1, 1898
Mary McIntire	35 H st	9	"		2.66⅔	"	Nov.	10, 1899	Nov.	10, 1899
Rose McMullin	3 Haverhill st	3	"		2.66⅔	"	July	7, 1911	July	7, 1911
Alecia Meagher	801 Columbia rd	11	"		2.66⅔	"	June	1, 1899	June	1, 1899
Mary E. O'Connor	24 Leyland st	12	"		2.66⅔	"	Oct.	11, 1905	Oct.	11, 1905
Mary A. O'Donnell	645 Sixth st	10	"		2.66⅔	"	June	1, 1900	June	1, 1900
Mary R. Powers	26 Dunmore st	12	"		2.66⅔	"	Oct.	11, 1901	Oct.	11, 1901
Mary E. Reid	1436 Columbus ave	15	"		2.66⅔	"	Dec.	30, 1920	Dec.	30, 1920
Elizabeth M. Sheehan	685 Sixth st	10	"		2.66⅔	"	June	15, 1903	June	15, 1903
Mary F. Shellhammer	531 Fifth st	10	"		2.66⅔	"	"	1, 1902	"	1, 1902
Ellen Wellington	70 Jamaica st	22	"		2.66⅔	"	"	9, 1919	"	9, 1919

Park Department — Cemetery Division.

Name.	Residence.	Ward.	Designation.	Compensation.	Date of Election or Appointment.	Date When First Entered Employ of City or County.
			Central Office.			
John Frank Keating	69 Hancock st	17	Stenographer	$2,200 yr	Nov. 1, 1902	March 18, 1896
Nellie V. Norton	595 Fourth st	10	Clerk	1,500 "	May 2, 1895	May 2, 1895
Veronica A. Lacey	5 Inwood st	18	Stenographer	1,200 "	July 6, 1917	March 30, 1917
			Mt. Hope Cemetery.			
John M. Morton	128 Ashland st	20	Custodian	$2,000 yr	Nov. 10, 1920	May 20, 1896
Elsie C. Randall	136 Rowe st	23	Clerk	1,240 "	March 5, 1907	March 5, 1907
Freeman A. Perkins	75 Sydney st	17	Engineer	5.00 day	Dec. 20, 1915	May 3, 1915
John J. Manning	1334 Blue Hill ave	21	Foreman	5.00 "	July 23, 1915	" 31, 1883
Herman A. Shaw	199 Sycamore st	23	Foreman Gardener	33.00 wk	Feb. 5, 1917	Feb. 5, 1917
Thomas Cunniff	220 Almont st	24	Gardener	4.50 day	" 7, 1919	April 26, 1917
Jeremiah J. Driscoll	632 Broadway	9	"	4.50 "	May 1, 1904	Feb. 28, 1902
John J. Flynn	62 Brookside ave	22	"	4.50 "	July 23, 1915	May 8, 1911
Patrick H. Fox	75 Keyes st	22	"	4.50 "	April 28, 1887	April 28, 1887
Patrick Glennon	80 Keyes st	22	"	4.50 "	Dec. 27, 1912	March 6, 1905
James J. Graham	163 Hyde Park ave	22	"	4.50 "	May 10, 1906	Sept. 17, 1884
Frank A. Main	34 Fessenden st	21	"	4.50 "	July 17, 1911	July 17, 1911
Thomas F. O'Brien	26 Philbrick st	24	"	4.50 "	Aug. 21, 1911	Aug. 21, 1911
Daniel T. Flynn	23 St. Joseph st	22	"	4.00 "	Dec. 3, 1915	July 19, 1911
Marion W. Addison	37 Cunard st	13	Laborer	4.00 "	March 16, 1917	March 16, 1917
Joseph A. Barrett	47 Mercer st	10	"	4.00 "	Jan. 7, 1916	Aug. 22, 1911
Enrico Binda	19 Hollingsworth st	24	"	4.00 "	May 14, 1915	Nov. 14, 1913
Thomas H. Brahany	321 Walk Hill st	24	"	4.00 "	" 24, 1891	May 24, 1891
Thomas J. Burke	866 Canterbury st	24	"	4.00 "	Jan. 7, 1916	March 7, 1901
John J. Caddigan	74 Tudor st	10	"	4.00 "	Aug. 21, 1911	Aug. 21, 1911
John Canavan	863 Dorchester ave	11	"	4 00 "	May 27, 1918	May 27, 1918
Thomas F. Conniff	87 Bridge st	24	"	4.00 "	Jan. 2, 1916	Oct. 11, 1901
Michael J. Conway	668 Canterbury st	24	"	4.00 "	July 6, 1917	May 11, 1907
Patrick F. D. Cunningham	99 H st	10	"	4.00 "	June 27, 1910	June 27, 1910
Edward F. Curley	145 Bourne st	24	"	4.00 "	May 19, 1900	May 20, 1898
Adolph H. Deichert	310 Ashland st	24	"	4.00 "	Feb. 10, 1903	" 20. 1902
John J. Desmond	3 Larch pl	24	"	4.00 "	Jan. 7, 1916	" 24, 1891
James B. Dolan	21 Lee st	22	"	4.00 "	Sept. 13, 1912	Dec. 18, 1903
Philip Donovan	42 Bradstreet ave	24	"	4.00 "	Jan. 23, 1911	March 29, 1910
George J. Duffy	552 Hyde Park ave	24	"	4.00 "	April 1, 1913	April 6, 1905
George J. Flynn	74 Neponset ave	24	"	4.00 "	Feb. 24, 1917	May 14, 1912
James J. Godvin	Rear 66 Mt. Hope st	24	"	4.00 "	Nov. 1, 1910	July 2, 1897
Thomas J. Godvin	110 Mt. Hope st	24	"	4.00 "	June 18, 1903	Nov. 17, 1902
John Gormley	7 Valentine st	15	"	4.00 "	" 28, 1910	June 28, 1910

James Hagerty	69 Ballou ave	21	"	4.00	"	Aug.	21, 1911	Aug.	21, 1911
Joseph Horgan	58 Brookside ave	22	"	4.00	"	June	2, 1919	June	2, 1919
William S. Kenney	119 Millet st	19	"	4.00	"	May	17, 1918	"	20, 1917
Walter J. Lannon	18 Irving st	5	"	4.00	"	June	20, 1919	"	20, 1919
Frank A. Lynch	24 Tower st	22	"	4.00	"	July	17, 1911	Oct.	24, 1906
Michael Mack	726 Hyde Park ave	24	"	4.00	"	June	27, 1910	June	27, 1910
Bernard McCabe	120 Sycamore st	23	"	4.00	"	Aug.	14, 1911	Aug.	14, 1911
Daniel E. McEleney	844 Canterbury st	24	"	4.00	"	"	21, 1911	Oct.	19, 1899
Peter McGarry	671 Canterbury st	24	"	4.00	"	Jan.	7, 1916	Aug.	6, 1910
Thomas McManus	969 Canterbury st	24	"	4.00	"	July	17, 1911	July	17, 1911
Henry J. Moylan	63 Westville st	18	"	4.00	"	May	16, 1918	May	16, 1918
John E. Mulrey	818 Canterbury st	24	"	4.00	"	Jan.	7, 1916	Nov.	8, 1897
Timothy F. Murphy	31 Buttonwood st	11	"	4.00	"	April	1, 1910	April	9, 1900
James J. Murray	285 Cabot st	13	"	4.00	"	"	1, 1912	June	10, 1901
Michael O'Brien	28 Perkins st	23	"	4.00	"	June	12, 1910	"	12, 1910
Edward J. Snyder	101 Hampshire st	13	"	4.00	"	Dec.	1, 1913	Oct.	7, 1909
John Walsh	117 Child st	22	Powderman	4.50	"	Jan.	28, 1921	April	9, 1917
Thomas J. Carey	598 Canterbury st	24	Stableman and Chauffeur	29.00	wk	July	9, 1909	May	7, 1891
John F. Kelley	6 Thornton st	13	Stableman	4.00	day	Nov.	16, 1917	July	19, 1911
Daniel Mahoney	800 Canterbury st	24	"	4.00	"	Sept.	16, 1912	May	15, 1891
Patrick H. Redding	16 Jewett st	24	"	4.00	"	Oct.	1, 1912	April	1, 1902
David H. Crowley	412 Seaver st	19	Tool Sharpener	5.00	"	May	23, 1906	May	23, 1906
John E. Carney	192 Magnolia st	18	Treeman	4.50	"	Sept.	1, 1913	Aug.	18, 1911
Henry L. Dolan	24 Florence st	23	"	4.50	"	April	1, 1912	Feb.	23, 1904
John F. Flynn	15 Birch st	23	"	4.50	"	Oct.	1, 1913	April	1, 1902
Ellen Adams	594 Canterbury st	24	Matron	2.50	"	May	1, 1920	May	1, 1920

Evergreen Cemetery.

Charles P. Harding	83 Foster st	26	Custodian	$1,600	yr	Dec.	10, 1897	Dec.	10, 1897
Edward Brown	26 Creighton st	14	Laborer	4.00	day	Jan.	24, 1919	Jan.	24, 1919
Joseph T. Harrington	8 Linden ave	13	"	4.00	"	April	23, 1917	April	23, 1917
Peter Kean	5 Benson st	26	"	4.00	"	May	26, 1919	May	26, 1919
Michael Norris	7 Marshall block	3	"	4.00	"	"	13, 1918	Oct.	5, 1917

Fairview Cemetery.

Frank T. Donovan	45 Fairview ave	24	Custodian	$1,600	yr	Aug.	1, 1912	April	26, 1901
Edmund Barry	50 Cottage st	24	Laborer	4.00	day	April	22, 1918	Nov.	9, 1917
Austin Kelly	36 Wood ave	24	"	4.00	"	Nov.	14, 1913	"	14, 1913
James Kingston	1 Border rd	24	"	4.00	"	Jan.	1, 1912	Jan.	1, 1912
Joseph T. McDonough	29 Winslow st	24	"	4.00	"	April	12, 1918	June	17, 1917
Dennis Sullivan	21 Blanchard st	24	"	4.00	"	Sept.	11, 1914	Sept.	11, 1914

Dorchester North, Dorchester South and Hawes Grounds.

John J. Burnes	131 Washington st	19	Custodian	$1,600	yr	May	1, 1912	Sept.	1, 1889

Phipps Street and Bunker Hill Grounds.

Augustus M. Lydston	58 Sullivan st	3	Custodian	$1,140	yr	March	4, 1884	March	4, 1884

Copp's Hill Ground.

John Norton	595 Fourth st	10	Custodian	$1,140	yr	March	1, 1903	March	1, 1903

Park Department — Cemetery Division.— Concluded.

Name.	Residence.	Ward.	Designation.	Compensation.	Date of Election or Appointment.	Date When First Entered Employ of City or County.
			Bennington Street Ground.			
Jeremiah D. Morrill	7 Belden st	11	Custodian	$1,140 yr	Jan. 22, 1917	Jan. 22, 1917
			Various Cemeteries.			
Henry Brennan	750 Canterbury st	24	Temporary Laborer	$4.00 day	May 20, 1921	May 20, 1921
Cornelius Brown	9 Church st	24	"	4.00 "	" 20, 1921	" 20, 1921
William Brown	9 Church st	24	"	4.00 "	" 20, 1921	" 20, 1921
Edward W. Casey	132 W. Lenox st	13	"	4.00 "	" 13, 1921	" 13, 1921
Martin J. Conley	641 Walk Hill st	24	"	4.00 "	" 20, 1921	" 20, 1921
Patrick G. Conley	40 Norton st	24	"	4.00 "	" 20, 1921	" 20, 1921
Thomas Conway	668 Canterbury st	24	"	4.00 "	" 20, 1921	" 20, 1921
Michael Cronin	20 Adams pl	13	"	4.00 "	" 18, 1921	" 18, 1921
James Donelan	48 Terrace st	14	"	4.00 "	" 27, 1921	" 27, 1921
Edward T. Emerson	66 Terrace st	14	"	4.00 "	" 16, 1921	" 16, 1921
Patrick Flynn	31 Prentiss st	14	"	4.00 "	" 27, 1921	" 27, 1921
Patrick Gill	12 Marble st	13	"	4.00 "	" 16, 1921	" 16, 1921
Clifford W. Hubbard	695 Walk Hill st	24	"	4.00 "	" 20, 1921	" 20, 1921
Joseph S. Huber	3 Dudley st	13	"	4.00 "	" 13, 1921	" 13, 1921
Bernard T. Kelley	83 Heath st	14	"	4.00 "	" 13, 1921	" 13, 1921
Thomas J. Kingston	1 Border rd	24	"	4.00 "	" 20, 1921	" 20, 1921
Thomas J. Mallory	115 Norton st	24	"	4.00 "	" 20, 1921	" 20, 1921
Frank T. Manley	58 Mt. Hope st	24	"	4.00 "	" 20, 1921	" 20, 1921
Edward A. McKinnon	67 Sullivan st	3	"	4.00 "	" 20, 1921	" 20, 1921
Frank Mullen	684 Canterbury st	24	"	4.00 "	" 20, 1921	" 20, 1921
Richard O'Leary	16 Almont st	24	"	4.00 "	" 20, 1921	" 20, 1921
Thomas F. Quirk	17 Tower st	22	"	4.00 "	" 24, 1921	" 24, 1921
Harold Sweeney	100 Williams ave	24	"	4.00 "	" 20, 1921	" 20, 1921
Daniel J. Walsh	812 Canterbury st	24	"	4.00 "	" 20, 1921	" 20, 1921

Police Department.

			Commissioner's Office.			
Edwin U. Curtis	131 Bay State rd	8	Police Commissioner	$8,000 yr	Dec. 30, 1918	Dec. 30, 1918
James H. Devlin	11 Menlo st	26	Secretary	5,000 "	May 23, 1917	May 23, 1917
Thomas Ryan	107 Blue Hill ave	16	Captain and Chief Clerk	3,500 "	" 23, 1906	Feb. 1, 1869

Chief Clerk's Office.

Thomas S. Gill	14 Pinckney st	8	Clerk	$2,500 yr	Jan. 26, 1898	Jan. 26, 1898
Timothy F. Manning	10 Lyman ter	11	"	2,500 "	Sept. 14, 1900	Sept. 14, 1900
William M. Gaddis	7 Everton st	18	"	2,300 "	Oct. 20, 1899	Oct. 20, 1899
Augustine J. Gill	12 Ernst st	15	Stenographer	2,200 "	Jan. 30, 1919	Jan. 30, 1919
Elizabeth A. D. MacLaughlin	E. Foxboro		"	1,900 "	May 20, 1903	May 20, 1903
Thomas L. Murphy	75 Richfield st	18	Clerk	1,900 "	Nov. 27, 1911	Nov. 27, 1911
William F. A. O'Brien	1407 Commonwealth ave	25	"	1,900 "	Oct. 13, 1898	Oct. 13, 1898
Fannie L. Stowell	Newtonville		"	1,900 "	May 28, 1889	May 28, 1889
Elizabeth M. Hunt	662 Columbia rd	11	"	1,700 "	Oct. 25, 1907	Oct. 25, 1907
Mary E. Cola	19 Westminster ave	15	"	1,500 "	May 20, 1921	Jan., 1909
Michael J. Lydon	110 Greenbrier st	19	"	1,500 "	July 28, 1919	July 28, 1919
Thomas P. Murray	32 Neptune rd	1	Stenographer	1,500 "	Nov. 11, 1920	Nov. 11, 1920
Meyer J. Naiherseg	109 Lexington st	1	Clerk	1,500 "	Feb. 9, 1914	Feb. 9, 1914
Katherine A. O'Neil	100 Welles ave	20	"	1,500 "	Dec. 17, 1909	Dec. 17, 1909
Elizabeth C. Donoghue	165 Emerson st	10	"	1,300 "	March 1, 1920	March 1, 1920
Stephen L. Kavanagh	8 Enfield st	22	"	1,300 "	July 5, 1918	July 5, 1918
Agnes V. Hunt	662 Columbia rd	11	"	1,250 "	Feb. 7, 1913	Feb. 7, 1913
Joseph H. Farrell	47 Longwood ave	14	"	1,200 "	July 7, 1919	July 7, 1919
John P. Ducey	140 Harrison ave	5	"	1,100 "	Dec. 8, 1919	Dec. 8, 1919
Teresa C. Golden	590 Newbury st	8	"	1,100 "	Oct. 16, 1917	Oct. 16, 1917
Lawrence G. Savage	99 Blue Hill ave	16	"	1,100 "	" 20, 1918	" 20, 1918
Edwin B. Cohen	229 Chelsea st	2	"	840 "	June 25, 1920	June 25, 1920
Vernon H. Vyse	885 E. Broadway	10	"	840 "	Dec. 8, 1919	Dec. 8, 1919
Sarah F. Holz	23 Elmhurst st	21	"	800 "	July 2, 1920	July 2, 1920
William A. O'Brien	337 Bunker Hill st	3	"	800 "	April 7, 1921	April 7, 1921

Superintendent's Office.

Michael H. Crowley	49 Bakersfield st	11	Superintendent	$7,000 yr	Feb. 11, 1915	Dec. 13, 1888
William L. Devitt	142 Rosseter st	20	Captain	3,500 "	Jan. 31, 1919	May 20, 1880
Thomas C. Evans	4 Windermere rd	17	"	3,525 "	May 6, 1895	Dec. 21, 1882
George C. Garland	6 Westerly st	14	"	3,500 "	" 20, 1909	March 19, 1883
Patrick F. King	306 Beech st	23	"	3,500 "	Aug. 8, 1914	Dec. 11, 1893
Charles T. Reardon	22 Trull st	17	"	3,500 "	March 16, 1915	April 20, 1891
James J. Walkins	36 Robinwood ave	22	"	3,500 "	Dec. 2, 1915	March 29, 1886
John F. Ahearn	18 Foster st	26	Lieutenant	2,500 "	March 22, 1919	Jan. 11, 1887
Michael C. Bresnehan	64 Fairbanks st	26	"	2,500 "	Oct. 9, 1916	June 1, 1893
John W. Pyne	79 W. Cottage st	12	"	2,500 "	" 9, 1916	April 11, 1895
Delbert R. Augusta	14 Victory rd	20	Sergeant	2,300 "	March 29, 1919	July 1, 1890
James F. Blaney	16 Greenbrier st	18	"	2,300 "	July 5, 1917	April 29, 1908
William J. Carey	14 Howes st	11	"	2,300 "	Aug. 8, 1914	May 9, 1906
Richard H. Evans	8 Catawba st	16	"	2,300 "	Feb. 11, 1918	Aug. 12, 1887
Louis E. Lutz	95 Sawyer ave	17	"	2,300 "	June 3, 1916	Oct. 21, 1895
John C. Murphy	25 Peterborough st	8	"	2,300 "	Sept. 7, 1909	March 7, 1903
Charles A. Newell	50 Shepton st	20	"	2,300 "	Feb. 11, 1918	May 26, 1890
Andrew Brauer	44 Penfield st	23	Patrolman	1,800 "	Dec. 24, 1901	Dec. 27, 1900
Walter F. Corwin	45 Sever st	3	"	1,800 "	Nov. 8, 1895	May 1, 1895
James F. Daley	47 Pinehurst st	23	"	1,500 "	Oct. 1, 1919	Oct. 1, 1919
John S. Donahue	68 Draper st	18	"	1,800 "	April 4, 1891	Nov. 13, 1889
Jeremiah J. Downey	9 Harold st	16	"	1,800 "	May 8, 1875	May 8, 1875
George N. Durkee	Rear 11A Forest st	12	"	1,800 "	June 2, 1887	June 2, 1887
John P. Farrell	378 K st	10	"	1,800 "	Dec. 23, 1909	July 20, 1908

Police Department.— Continued.

Name.	Residence.	Ward.	Designation.	Compensation.	Date of Election or Appointment.	Date When First Entered Employ of City or County.
			Superintendent's Office.— Concluded.			
Michael J. Fitzgerald	496½ Main st	3	Patrolman	$1,800 yr	Oct. 12, 1895	March 20, 1893
John R. Flynn	92 Green st	3	"	1,800 "	June 9, 1888	Aug. 12, 1887
Thomas W. Kenefick	48 Baldwin st	3	"	1,800 "	" 14, 1890	Feb. 12, 1889
John F. Kenny	5 Rowell st	17	"	1,800 "	Nov. 21, 1895	May 8, 1895
William H. Leonard	76 Hamilton st	18	"	1,800 "	Aug. 8, 1888	Feb. 8, 1888
Patrick Malley	66 Fairbanks st	26	"	1,800 "	Oct. 8, 1889	Aug. 6, 1888
Edward A. Moore	35 Rockwell st	21	"	1,800 "	Sept. 19, 1900	Jan. 12, 1900
George H. McCaffrey	185 Thornton st	15	"	1,800 "	April 9, 1895	Dec. 11, 1893
Patrick McGuckian	65 Dudley ave	23	"	1,800 "	June 1, 1907	April 4, 1905
Patrick H. Purcell	4 Glade ave	22	"	1 800 "	Jan. 29, 1914	June 10, 1912
William Ready	17 Bennett st	26	"	1,800 "	April 11, 1887	April 11, 1887
Laurence L. Riley	84 Tower st	22	"	1,800 "	Oct. 12, 1895	" 11, 1895
Edmund M. Smith	854 Broadway	10	"	1,800 "	April 8, 1895	May 5, 1893
Thomas E. Smith	355 K st	10	"	1,800 "	Feb. 13, 1902	Dec. 27, 1900
Francis Spring	65 Grampian way	17	"	1,800 "	April 8, 1895	" 11, 1893
James H Waldron	36 Howell st	11	"	1,800 "	Feb. 26, 1899	Aug. 6, 1896
Frank E. Collins	202 South st	22	Telephone Operator	1,500 "	Aug. 27, 1909	" 27, 1909
Ethel D. Ellis	230 Massachusetts ave	7	"	1,200 "	July 12, 1920	July 12, 1920
Elizabeth V. Pierce	25 Ashford st	25	"	1,200 "	March 12, 1898	March 12, 1898
			Property Clerk's Office.			
Charles W. Searles	2 Chelmsford st.	20	Captain and Property Clerk	$3,500 yr	April 18, 1911	May 14, 1889
Herman Schiel	67 Centre st	20	Sergeant	2,300 "	July 5, 1917	Aug. 7, 1901
John H. Hill	7 Chelmsford st	20	Patrolman	1,800 "	Oct. 20, 1904	" 19, 1903
Charles L. Howell	83 Woodrow ave	21	"	1,800 "	Nov. 6, 1890	May 14, 1889
Patrick J. McAuliffe	7 Oakview ter	15	"	1,800 "	Sept. 10, 1900	Nov. 10, 1898
William F. Moore	373A Warren st	16	"	1,800 "	Oct. 25, 1886	Oct. 25, 1886
George Murray	409 Belgrade ave	23	"	1,800 "	May 24, 1901	" 23, 1900
John J. Smith	23 Sargent st	17	"	1,800 "	Jan. 10, 1889	July 6, 1888
William H. Goweh	Swampscott		Assistant Property Clerk	3,000 "	March 18, 1920	March 18, 1920
Joseph T. Dolan	47 Custer st	22	Superintendent of Repair Shop	2,000 "	July 26, 1920	July 26, 1920
Fred H. Carpenter	79 Glen rd	22	Mechanic	1,825 "	Oct. 1, 1920	Oct. 1, 1920
Joseph P. Hartel	119 Glendower rd	23	" (Temporary)	1,400 "	April 18, 1921	April 18, 1921
Joseph J. Sarjeant	7 Carson st	11	Clerk	1,300 "	June 21, 1915	June 21, 1915
Grace L. Howard	338 Centre st	15	Stenographer	1,200 "	Nov. 15, 1920	Nov. 15, 1920
Alexander Brown	14 Lansing st	16	Stable Foreman	1,500 "	June 20, 1910	June 20, 1910
Walter J. Hickey	705 Washington st	21	Hostler	1,250 "	April 4, 1902	April 4, 1902
Patrick McCauley	21 Faxon st	14	"	1,250 "	May 24, 1920	May 24, 1920
Timothy O'Reilly	55 E. Newton st	6	"	1,250 "	Jan. 29, 1917	Jan. 29, 1917
Patrick W. Toland	146 Chelsea st	4	"	1,250 "	May 26, 1920	May 26, 1920
George A. Laws	73 L st	10	"	625 "	" 31, 1909	" 31, 1909

Elliott T. Bouley	29 Pemberton sq	5	Janitor	1,500	"	Nov.	29, 1920	Nov.	29, 1920
Anthony Stoffiet	52 Montvale st	23	"	1,500	"	Dec.	31, 1920	Dec.	1, 1920
Catherine Feeley	35 Trenton st	1	Scrubwoman	2.00	day	"	10, 1920	"	10, 1920
Mary S. Roache	2 Waterford st	6	"	2.00	"	Jan.	7, 1921	Jan.	7, 1921
Beatrice Mulroy *	135 Broadway	9	"	2.00	"	May	7, 1921	May	7, 1921

Police Signal Service.

Frank A. Richardson	1127 Commonwealth ave	25	Director	$3,000	yr	June	26, 1919	Aug.	20, 1888
Walter A. Capron	465 Columbia rd	17	Machinist	1,800	"	April	1, 1896	April	1, 1896
Timothy A. J Hayes	165 Hemenway st	7	"	1,800	"	Dec.	11, 1911	Dec.	11, 1911
James F. Aylward	179 M st	10	Foreman (Line Department)	2,000	"	"	2, 1907	Oct.,	1892
George W. Goodwin	6 Evelyn st	21	Signalman	1,800	"	Nov.	1, 1888	Nov.	1, 1888
Dudley W. Hook	1046 Bennington st	1	"	1,800	"	Oct.	1, 1893	Oct.	1, 1839
Ernest W. Outhet	12 Dighton st	25	"	1,800	"	"	25, 1918	June	20, 1910
Louis F. Neuert	371A Washington st	19	"	1,800	"	March	14, 1895	March	14, 1895
Walter R. Sweet	32 Spring Park ave	22	"	1,800	"	Nov.	25, 1889	Nov.	25, 1889
George N. Embree	14 Weld st	23	"	1,800	"	Dec.	1, 1911	Sept.,	1899
William M. O'Brien	21 Dale st	16	Lineman	1,700	"	July	24, 1917	July	24, 1917
Robert W. Hooley	28 E. Cottage st	12	"	1,700	"	May	2, 1921	May	2, 1921
Duncan MacDonald	108 Talbot ave	19	Cable Splicer	1,800	"	Jan.	24, 1908	Jan.	24, 1908
John A. McLean	159 Western ave	26	Lineman	1,700	"	Nov.	19, 1913	Nov.	19, 1913
John D. Cody	47 St. Margaret st	11	"	1,700	"	Sept.	4, 1918	Sept.	4, 1918
Charles L. Duross	28 Dunmore st	12	Painter	1,600	"	Nov.	14, 1919	Nov.	14, 1919
John O'Donnell	7 Delaware pl	26	Chauffeur	1,400	"	Oct.	18, 1918	Oct.	18, 1918

House of Detention.

Mary E. Smith	16 Tuttle st	17	Chief Matron	$1,600	yr	Feb.	3, 1921	Nov.	8, 1901
Ida E. Hall	12 Monadnock st	17	Assistant Chief Matron	1,400	"	March	3, 1905	June	1, 1901
Genevieve Barretta	83 Dakota st	19	Assistant Matron	1,200	"	Oct.	27, 1905	Oct.	27, 1905
Mary Kenney	27 Dennison st	15	"	1,200	"	June	1, 1906	June	1, 1906
Elizabeth A. Kirby	897 E. Broadway	10	"	1,200	"	March	10, 1910	March	10, 1910
Hilda A. Doty	1677 Washington st	6	"	1,200	"	June	1, 1921	June	1, 1921
Joseph A. Hoey	37 Auckland st	17	Van Driver	1,500	"	"	5, 1893	"	5, 1893
Charles C. Carter	38 Joy st	8	"	1,500	"	"	27, 1910	Feb.	5, 1906
Bridget Caufield	76 Gates st	10	Jamtress	939	"	April	10, 1911	April	10, 1911
Josephine Griffin	231 Dorchester st	10	"	939	"	Oct.	12, 1917	Oct.	12, 1917

City Prison.

Edward H. Mullen	18 Ashmont st	21	Lieutenant	$2,525	yr	Dec.	1, 1915	Dec.	13, 1888
Charles F. Bannister	23 Concord sq	7	Sergeant	2,300	"	Aug.	2, 1906	Aug.	10, 1892
Frederick H. Bean	19 Turner st	26	"	2,300	"	Feb.	1, 1912	July	29, 1893
Thomas M. Mullen	20 Bentley st	26	"	2,300	"	Oct.	23, 1894	Aug.	1, 1888
William O. Bailey	16 Howes st	11	Patrolman	1,800	"	April	11, 1887	April	11, 1887
Gershom S. Files	33 Holborn st	16	"	1,800	"	Oct.	18, 1878	Oct.	18, 1878
Charles A. Kihlgren	159 Bowdoin st	18	"	1,800	"	Nov.	1, 1900	March	26, 1900
Hugh E. O'Donnell	94 Fletcher st	23	"	1,800	"	April	19, 1889	July	7, 1888
Fred W. Sonnemann	481 Blue Hill ave	16	"	1,800	"	"	21, 1899	Dec.	21, 1896
Winfield S. Wallace	120 Cedar st	15	"	1,800	"	Oct.	4, 1890	Feb.	23, 1889
Merritt A. Coates	1596 Centre st	23	Janitor	1,300	"	Dec.	10, 1908	Dec.	10, 1908
Neil J. Doherty	367 Cambridge st	5	"	1,300	"	April	9, 1919	April	9, 1919

* Temporary.

Police Department.— Continued.

Name.	Residence.	Ward.	Designation.	Compensation.	Date of Election or Appointment.	Date When First Entered Employ of City or County.
			Bureau of Criminal Investigation.			
John R. McGarr	82 Orchard st	22	Chief Inspector	$3,800 yr	Aug. 1, 1912	April 20, 1891
Ainsley C. Armstrong	144 Foster st	25	Captain	3,500 "	Nov. 24, 1909	July 9, 1891
Michael J. Burke	15 Atkins st	26	Inspector	2,500 "	March 22, 1919	Aug. 7, 1901
Joseph L. A. Cavagnaro	99 Ruthven st	16	"	2,500 "	Dec. 2, 1915	Feb. 15, 1904
James R. Claflin	177 Highland st	15	"	2,500 "	March 22, 1919	June 20, 1910
Edward T. Conway	6 Adelaide st	22	"	2,500 "	Jan. 1, 1904	Dec. 29, 1890
James A. Dennessy	28 Leyland st	12	"	2,500 "	Oct. 5, 1907	Oct. 21, 1895
James H. Egan	305 Chestnut ave	22	"	2,500 "	May 24, 1919	Feb. 15, 1904
George J. Farrell	29 Oak sq	26	"	2,500 "	Aug. 1, 1912	March 23, 1896
Thomas F. Gleavy	25 Richfield st	18	"	2,500 "	" 1, 1912	Dec. 27, 1900
Gustaf Gustafson	11 Wachusett st	22	"	2,500 "	Jan. 1, 1904	Oct. 21, 1895
Daniel W. Hart	75 Homer st	1	"	2,500 "	" 1, 1904	July 6, 1888
John W. Kilday	14 Linwood sq	15	"	2,500 "	July 5, 1917	June 1, 1893
Joseph F. Loughlin	22 Roseclair st	11	"	2,500 "	Feb. 2, 1911	April 8, 1893
Francis J. McCauley	145 Falcon st	1	"	2,500 "	Jan. 1, 1908	Feb. 23, 1889
John F. Mitchell	89 Adams st	18	"	2,500 "	March 22, 1919	Nov. 12, 1892
Michael J. Morrissey	58 Baldwin st	3	"	2,500 "	Dec. 24, 1900	June 14, 1886
Walter M. Murphy	14 Weld ave	22	"	2,500 "	Feb. 8, 1908	Jan. 11, 1887
Patrick J. O'Neill	84 Bayswater st	1	"	2,500 "	March 22, 1919	July 17, 1895
George W. Patterson	13 Moultrie st	19	"	2,500 "	Jan. 1, 1904	Jan. 18, 1893
William H. Pelton	140 Savin Hill ave	17	"	2,500 "	Dec. 17, 1908	Dec. 21, 1896
Henry M. Pierce	193 Belgrade ave	23	"	2,500 "	Jan. 1, 1904	Oct. 23, 1900
William J. Rooney	20 Fenwood rd	14	"	2,525 "	" 1, 1904	Dec. 29, 1890
Thomas A. Sheehan	59 Bowdoin ave	19	"	2,500 "	" 4, 1902	April 11, 1887
Walker A. Smith	29 Glendale st	17	"	2,500 "	Feb. 26, 1907	Oct. 23, 1900
Thomas M. Towle	39 Tower st	22	"	2,500 "	March 22, 1919	Dec. 1, 1897
Silas F. Waite	88 Theodore Parker rd	23	"	2,500 "	Feb. 8, 1908	Nov. 8, 1895
Benjamin Alexander	11 Munroe st	16	Sergeant	2,300 "	March 28, 1919	April 20, 1909
Albert W. Carnes	4109 Washington st	22	"	2,300 "	July 16, 1920	Sept. 30, 1912
James F. Concannon	36 Mt. Ida rd	18	"	2,300 "	Dec. 2, 1915	July 24, 1905
William F. Crawford	196 Sydney st	11	"	2,300 "	March 28, 1919	" 11, 1904
Timothy F. Donovan	336 Geneva ave	18	"	2,300 "	" 28, 1919	Nov. 26, 1901
John A. Dorsey	25 Woodward ave	12	"	2,300 "	" 28, 1919	June 22, 1908
Owen Farley	220 Saratoga st	2	"	2,300 "	Oct. 31, 1911	July 9, 1891
Frederick M. Finn	11 Everton st	18	"	2,300 "	March 28, 1918	Dec. 20, 1909
Stephen J. Flaherty	36½ Mercer st	10	"	2,300 "	" 28, 1919	April 29, 1908
Francis P. Haggerty	2 Victoria st	11	"	2,300 "	" 28, 1919	Dec. 9, 1907
John F. McCarthy	12 Folsom st	17	"	2,300 "	" 28, 1919	April 29, 1908
Thomas F. Mulrey	818 Canterbury st	24	"	2,300 "	" 28, 1919	Nov. 12, 1906
William A. Sayward	71 Aldie st	26	"	2,300 "	Dec. 30, 1911	Dec. 1, 1897
Timothy J. Sheehan	132 Pleasant st	17	"	2,300 "	July 16, 1920	Aug. 7, 1911
George V. Augusta	14 Victory rd	20	Patrolman	1,800 "	May 23, 1918	Feb. 12, 1917

Alfred Boucher	791 Columbia rd	11	"		1,800	"	Aug.	26, 1909	April	29, 1908
William R. Connolly	59 Shepton st	20	"		1,800	"	March	29, 1904	March	29 1903
Agnes J. Callahan	223 Lexington st	1	"		1,400	"	April	25, 1921	April	25, 1921
Sabina J. Delaney	73 St. Andrew rd	1	"		1,400	"	"	25, 1921	"	25, 1921
John E. Geary	2 Fern st	26	"		1,800	"	May	18, 1903	Nov.	26, 1901
Michael A. Kelley	55 Circuit st	13	"		1,800	"	Nov.	4, 1893	Jan.	18, 1893
Elkana William D. LaBlanc	21 Easton st	26	"		1,800	"	April	19, 1911	Sept.	13, 1909
Irene C. Lynch	Malden		"		1,400	"	"	25, 1921	April	25, 1921
Thomas F. Lyons	21 Elmore st	15	"		1,800	"	Aug.	7, 1906	Jan.	30, 1904
Irene McAuliffe	Weston		"		1,400	"	April	25, 1921	April	25, 1921
Margaret M. McHugh	36 Easton st	26	"		1,400	"	"	25, 1921	"	25, 1921
Maurice F. Murphy	78 W. Cottage st	17	"		1,500	"	Nov.	8, 1919	July	27, 1909
Cornelius J. Ring	144 Washington st	25	"		1,800	"	Jan.	14, 1909	Dec.	9, 1907
Joseph E. Rollins	25 Parkvale ave	26	"		1,800	"	Aug.	29, 1918	July	16, 1917
Lillian A. Taylor	4 Herman rd	13	"		1,400	"	April	25, 1921	April	25, 1921

Division 1.

Arthur B. McConnell	73 Mapleton st	26	Captain		$3,500	yr	May	27, 1920	Jan.	18, 1893
Joseph E. Hurley	11 Congreve st	23	Lieutenant		2,500	"	Aug.	8, 1914	Dec.	12, 1894
John S. Ridlon	23 Elgin st	23	"		2,500	"	May	2, 1918	Nov.	6, 1895
James F. Wright	25 Galena st	16	Sergeant		2,300	"	April	19, 1913	Aug.	1, 1888
Weston Shorey	136 O st	10	"		2,300	"	May	13, 1915	Dec.	27, 1900
Joseph McKinnon	36 Garden st	26	"		2,300	"	Dec.	2, 1915	March	7, 1903
John T. Corcoran	6 Oswald st	14	"		2,300	"	May	13, 1915	Oct.	23, 1900
James J. Hoy	78 Green st	3	"		2,300	"	Feb.	11, 1918	Nov.	21, 1895
Maurice W. Sullivan	87 Dakota st	19	"		2,300	"	"	11, 1918	Oct.	11, 1876
Robert E. Bowes	774 Huntington ave	14	Patrolman		1,400	"	July	26, 1920	July	26, 1920
Cornelius Brennan	80 Shepton st	20	"		1,800	"	Jan.	30, 1904	Jan.	30, 1904
Michael H. Byrne	27 Blue Hill ave	12	"		1,400	"	June	11, 1920	June	11, 1920
Richard S. Casey	34 Vineland st	26	"		1,400	"	Oct.	20, 1920	Oct.	20, 1920
Hazen A. Chalmers	26 White st	1	"		1,500	"	Dec.	26, 1919	Dec.	26, 1919
Robert Collins	61 Dartmouth st	7	"		1,500	"	Oct.	1, 1919	Oct.	1, 1919
Thomas J. Connolly	30 Francis st	14	"		1,500	"	May	12, 1920	May	12, 1920
Frederick H. Corser	617 South st	22	"		1,800	"	March	7, 1903	March	7, 1903
Thomas F. Coyne	821 Dorchester ave	11	"		1,500	"	Nov.	26, 1919	Nov.	26, 1919
Andrew B. Cuneo	46 Everdean st	20	"		1,800	"	May	9, 1906	May	9, 1906
Joseph J. Cunningham	47 N. Beacon st	26	"		1,400	"	Sept.	1, 1920	Sept.	1, 1920
John E. Curran	10 Fifield st	17	"		1,800	"	Aug.	26, 1912	Aug.	26, 1912
Joseph T. Curry	429 Brookline ave	14	"		1,500	"	Nov.	29, 1919	Nov.	29, 1919
Joseph Daukshta	92 Monument st	4	"		1,500	"	"	26, 1919	"	26, 1919
Michael J. Denehy	1528A Dorchester ave	20	"		1,500	"	Oct.	15, 1919	Oct.	15, 1919
John J. Dever	712 E. Sixth st	10	"		1,500	"	Jan.	14, 1920	Jan.	14, 1920
William H. Dickson	44 Iffley rd	12	"		1,500	"	Oct.	28, 1919	Oct.	28, 1919
Andrew P. Donellon	1460 Washington st	6	"		1,400	"	July	26, 1920	July	26, 1920
James L. Dooley	9 Codman Hill st	15	"		1,500	"	Nov.	22, 1919	Nov.	22, 1919
Peter C. Drengberg	29 Winslow st	21	"		1,500	"	Oct.	28, 1919	Oct.	28, 1919
Maurice Driscoll	669 E. Second st	9	"		1,800	"	Dec.	28, 1900	Dec.	28, 1900
James Farren	301 W. Fourth st	9	"		1,500	"	Feb.	9, 1920	Feb.	9, 1920
Michael E. Fitzgerald	93A Hillside st	14	"		1,800	"	Nov.	6, 1911	Nov.	6, 1911
Thomas A. Field	30 Bellflower st	11	"		1,500	"	Oct.	1, 1919	Oct.	1, 1919
Michael J. Flynn	71 Lawn st	13	"		1,500	"	"	28, 1919	"	28, 1919
Pierce L. Finn	20 Gurney st	14	"		1,500	"	Feb.	9, 1920	Feb.	9, 1920
Joseph Glancy	14 Wilbur st	17	"		1,800	"	March	28, 1885	March	28, 1885

Police Department.— Continued.

Name.	Residence.	Ward.	Designation.	Compensation.	Date of Election or Appointment.	Date When First Entered Employ of City or County.
			Division 1.— Concluded.			
Augustine S. Gannon	296 Meridian st	2	Patrolman	$1,500 yr	April 13, 1920	April 13, 1920
Charles K. Hilton	111 Warren st	13	"	1,800 "	Aug. 12, 1887	Aug. 12, 1887
Earle W. Haley	10 Lauriat st	21	"	1,500 "	Oct. 8, 1919	Oct. 8, 1919
George J. Hanley	17 Locust st	11	"	1,500 "	" 22, 1919	" 22, 1919
Joseph F. Hall	381 Park st	19	"	1,500 "	" 28, 1919	" 28, 1919
Walter Hafner	1 Auburn st	3	"	1,500 "	" 28, 1919	" 28, 1919
Joseph A. Hanley	406 Columbus ave	8	"	1,500 "	Nov. 22, 1919	Nov. 22, 1919
William F. Hanberry	58 Carolina ave	22	"	1,500 "	Jan. 14, 1920	Jan. 14, 1920
Patrick J. Hart	20 Broadway	9	"	1,400 "	June 11, 1920	June 11, 1920
Preston F. Hogan	55 Russell st	3	"	1,400 "	" 11, 1920	" 11, 1920
Harold C. Irving	10 Lauriat st	21	"	1,500 "	Oct. 8, 1919	Oct. 8, 1919
Elmer W. Jones	10 Nantasket ave	25	"	1,800 "	Dec. 2, 1889	Dec. 2, 1889
Thomas J. Kavanagh	677 Dudley st	17	"	1,800 "	Nov. 16, 1908	Nov. 16, 1908
James B. Keiran	26 Sydney st	17	"	1,800 "	Dec. 14, 1885	Dec. 14, 1885
Ephraim M. Kennedy	380 Columbia rd	20	"	1,800 "	March 23, 1896	March 23, 1896
Michael J. Kilroy	15 Kempton st	14	"	1,500 "	Oct. 29, 1919	Oct. 29, 1919
John J. Kelleher	881 Harrison ave	12	"	1,500 "	" 29, 1919	" 29, 1919
Nicholas E. Kenny	9 Bird st	17	"	1,400 "	March 16, 1921	March 16, 1921
Arthur P. Kirwan	15 Cottage st	2	"	1,400 "	" 16, 1921	" 16, 1921
Edward J. Kelley	513 Washington st	26	"	1,800 "	April 1, 1910	April 1, 1910
Charles M. Lamb	16 Lawrence st	3	"	1,800 "	May 24, 1894	May 24, 1894
John J. Leventhal	743 Tremont st	13	"	1,500 "	Oct. 2, 1919	Oct. 2, 1919
Lawrence L. Loughlin	146 W. Brookline st	7	"	1,500 "	Nov. 19, 1919	Nov. 19, 1919
Francis J. Murphy	39 Norton st	18	"	1,400 "	July 26, 1920	July 26, 1920
Edward J. Monahan	79 Seymour st	23	"	1,400 "	June 11, 1920	June 11, 1920
Robert C. Mooney	21 Wyman st	15	"	1,800 "	Jan. 14, 1909	Dec. 9, 1907
Timothy F. Murphy	26 Bailey st	21	"	1,800 "	April 29, 1908	April 29, 1908
Harold J. Martin	131 Cushing ave	11	"	1,500 "	Oct. 8, 1919	Oct. 8, 1919
Robert A. Mayer	93 Clement ave	23	"	1,500 "	" 25, 1919	" 25, 1919
Leo M. Molinari	4 Lothrop pl	5	"	1,500 "	" 25, 1919	" 25, 1919
William P. Morrissey	408 Western ave	26	"	1,500 "	Nov. 19, 1919	Nov. 19, 1919
Marcus E. Madden	38 Ivy st	8	"	1,500 "	" 26, 1919	" 26, 1919
John J. Martin	107 Warren st	13	"	1,500 "	Jan. 5, 1920	Jan. 5, 1920
Thomas J. Manning	7 Centre st	13	"	1,500 "	Feb. 24, 1920	Feb. 24, 1920
Martin E. McCarthy	3948 Washington st	22	"	1,500 "	Nov. 19, 1919	Nov. 19, 1919
William McDonald	53 Custer st	22	"	1,800 "	Jan. 30, 1904	Jan. 30, 1904
Patrick McCool	131 E. Third st	9	"	1,500 "	Oct. 2, 1919	Oct. 2, 1919
Coleman F. McGowan	1540 Tremont st	14	"	1,500 "	Nov. 5, 1919	Nov. 5, 1919
Stephen H. O'Meara	14 Oregon st	14	"	1,500 "	April 13, 1920	April 13, 1920
Peter O'Malley	44 Moulton st	3	"	1,500 "	Oct. 23, 1919	Oct. 23, 1919
Melvin A. Patterson	48 Monument ave	3	"	1,500 "	Nov. 22, 1919	Nov. 22, 1919
Charles A. Perelli	39 Monument sq	3	"	1,500 "	Oct. 29, 1919	Oct. 29, 1919

Patrick J. Power	104 C st.	9	"		1,800	"	Sept. 13, 1909	Sept. 13, 1909
Patrick J. Prendergast	190 Hillside st.	14	"		1,500	"	Oct. 22, 1919	Oct. 22, 1919
Lynde C. Partridge	291 Lamartine st.	22	"		1,500	"	" 22, 1919	" 22, 1919
John W. Partam	157 Pleasant st.	17	"		1,400	"	May 10, 1921	May 10, 1921
Charles S. Richardson	26 Marion st.	1	"		1,800	"	Nov. 12, 1889	Nov. 12, 1889
William J. Riordan	48 Aldrich st.	23	"		1,500	"	Oct. 1, 1919	Oct. 1, 1919
Granville B. Spinney	119 Park st.	24	"		1,800	"	" 29, 1905	" 29, 1906
Carl F. Stengel	20 Harrow st.	11	"		1,500	"	" 1, 1919	" 1, 1919
Maurice Sullivan	59 St. Andrew rd.	1	"		1,800	"	June 14, 1890	June 14, 1890
William R. Sutliff	100 King st.	20	"		1,500	"	Oct. 2, 1919	Oct. 2, 1919
Joseph A. Slattery	7 Frederick st.	11	"		1,500	"	" 8, 1919	" 8, 1919
George T. Savage	57 Rutland st.	6	"		1,500	"	" 25, 1919	" 25, 1919
Frank Sacco	64 Chelsea st.	1	"		1,500	"	" 29, 1919	" 29, 1919
James J. Shea	36 Sever st.	3	"		1,500	"	Feb. 9, 1920	Feb. 9, 1920
Dennis J. Sullivan	19 Wordsworth st.	1	"		1,400	"	Aug. 26, 1920	Aug. 26, 1920
Hugh J. Sullivan	15 Kempton st.	14	"		1,400	"	Sept. 1, 1920	Sept. 1, 1920
John J. Tesorero	60 Topliff st.	18	"		1,500	"	Oct. 25, 1919	Oct. 25, 1919
Arthur D. Timmins	25 Linden Park st.	13	"		1,500	"	" 8, 1919	" 8, 1919
Albert F. Wagner	7 Union pk.	6	"		1,500	"	" 28, 1919	" 28, 1919
Fulton P. Wesson	191 W. Springfield st.	7	"		1,500	"	" 31, 1919	" 31, 1919
Guy V. Whitman	34 Larchmont st.	19	"		1,800	"	June 5, 1903	June 5, 1903
Joseph Johnson	992 Tremont st.	14	Janitor		1,300	"	Aug. 1, 1919	Aug. 1, 1919
Domenic A. Rinaldi	190 Maverick st.	2			1,300	"	Jan. 20, 1919	Jan. 20, 1919
Annie Doherty	40 Nashua st.	5	Janitress		939	"	" 24, 1913	" 24, 1913

Division 2.

Perley C. Kneeland	15 Atkins st.	26	Captain		$3,500	yr	March 4, 1921	March 7, 1903
William H. Allen	102 Falcon st.	1	Lieutenant		2,525	"	" 3, 1905	Dec. 29, 1890
Jeremiah N. Mosher	22 Leamington rd.	25	"		2,500	"	Dec. 22, 1915	Aug. 4, 1896
Harry C. Berry	16 Sever st.	3	Sergeant		2,325	"	April 4, 1908	Nov. 8, 1895
Thomas McTiernan	43 Green st.	3	"		2,300	"	Dec. 22, 1910	July 17, 1895
Frank M. Magee	104 School st.	15	"		2,300	"	Jan. 5, 1911	Aug. 30, 1900
William J. Flynn	18 Gladstone st.	1	"		2,300	"	April 8, 1911	Jan. 18, 1893
Archibald F. Campbell	42 Juniper st.	13	"		2,300	"	May 13, 1915	Nov. 5, 1900
Michael Sullivan	63 Wait st.	14	"		2,300	"	" 13, 1917	" 21, 1901
John F. Adams	139 Whitfield st.	19	Patrolman		1,500	"	Oct. 29, 1919	Oct. 29, 1919
James E. Aherin	46 Sawyer ave.	17	"		1,800	"	" 3, 1892	May 16, 1891
William J. Ahern	140 Princeton st.	7	"		1,800	"	Sept. 12, 1885	Sept. 12, 1885
Charles D. Anderson	26 Ellet st.	18	"		1,400	"	Nov. 17, 1920	Nov. 17, 1920
August H. Barthel	6 Trull st.	17	"		1,800	"	April 15, 1902	Aug. 7, 1901
Leslie B. Bickford	1984 Columbus ave.	15	"		1,400	"	June 11, 1920	June 11, 1920
Walter J. Bird	393 Meridan st.	1	"		1,500	"	Oct. 29, 1919	Oct. 29, 1919
Edward J. Boyle	54 Forsyth st.	7	"		1,400	"	Nov. 17, 1920	Nov. 17, 1920
Joshua J. Bradbury	24 Seattle st.	26	"		1,500	"	Oct. 2, 1919	Oct. 2, 1919
George C. Brennan	162 Webster st.	2	"		1,800	"	May 26, 1880	May 26, 1880
Oliver L. Brennan	11 Allston st.	3	"		1,500	"	Dec. 6, 1919	Dec. 6, 1919
John C. Bresnahan	89 St. Alphonsus st.	14	"		1,500	"	Oct. 28, 1919	Oct. 28, 1919
Albert J. Brickley	35 Pearl st.	3	"		1,500	"	" 29, 1919	" 29, 1919
George Brooks	35 Walworth st.	23	"		1,800	"	May 12, 1894	Jan. 18, 1893
Thomas F. Brown	88 Baldwin st.	3	"		1,800	"	April 19, 1889	July 6, 1888
Joseph A. Buccigross	67 Walworth st.	23	"		1,500	"	Oct. 2, 1919	Oct. 2, 1919
Daniel P. Cameron	54 W. Newton st.	6	"		1,800	"	March 6, 1901	Aug. 30, 1900
Frank J. Christie	73 Parsons st.	26	"		1,800	"	July 1, 1895	Nov. 2, 1892

Police Department.— Continued.

Name.	Residence.	Ward.	Designation.	Compensation.	Date of Election or Appointment.	Date When First Entered Employ of City or County.
			Division 2.— Concluded.			
Thomas F. Connolly	11 Primrose st	23	Patrolman	$1,825 yr	March 16, 1901	Aug. 30, 1900
Thomas J. Connolly	579 E. Second st	9	"	1,500 "	Nov. 26, 1919	Nov. 26, 1919
Coleman P. Conroy	66 Telegraph st	10	"	1,500 "	" 22, 1919	" 22, 1919
Cecil V. Craig	59 Hancock st	5	"	1,500 "	Oct. 23, 1919	Oct. 23, 1919
Elmer R. Crawford	27 Alpine st	13	"	1,400 "	June 11, 1920	June 11, 1920
Paul W. Crowley	17 Stockton st	21	"	1,500 "	Oct. 1, 1919	Oct. 1, 1919
Almon L. Daniels	98 Brown st	17	"	1,800 "	July 20, 1900	June 8, 1897
William T. Desmond	31 Stanley st	18	"	1,500 "	Oct. 23, 1919	Oct. 23, 1919
Edward A. Dever	118 Eustis st	12	"	1,800 "	Dec. 29, 1879	Dec. 29, 1879
Henry Doherty	5 Half Moon st	17	"	1,500 "	Oct. 29, 1919	Oct. 29, 1919
Francis V. Donovan	8 Lyman ter	11	"	1,500 "	Nov. 22, 1919	Nov. 22, 1919
Daniel F. Driscoll	32 Academy Hill rd	25	"	1,800 "	June 18, 1892	July 9, 1891
Andrew W. Duncan	78 St. Andrew rd	1	"	1,800 "	April 27, 1901	Oct. 5, 1900
Ernest F. Fanjoy	627 E. Sixth st	9	"	1,500 "	Oct. 29, 1919	" 29, 1919
James T. Farrell	38 Calumet st	14	"	1,500 "	" 29, 1919	" 29, 1919
Thomas F. Glennon	19 Copeland st	16	"	1,500 "	" 29, 1919	" 29, 1919
Charles E. Goodwin	85 Savin Hill ave	11	"	1,500 "	" 25, 1919	" 25, 1919
Thomas S. Graham	44 Parkton rd	14	"	1,825 "	April 8, 1895	May 24, 1894
Chris Hammerslough	5 Woodward Park st	17	"	1,500 "	Nov. 19, 1919	Nov. 19, 1919
John N. Harkins	8 Monument st	4	"	1,800 "	Dec. 19, 1891	Dec. 29, 1890
Stephen K. Higgins	53 Dix st	20	"	1,800 "	March 29, 1904	June 5, 1903
Charles H. Hoar	6 Josephine st	18	"	1,400 "	Sept. 1, 1920	Sept. 1, 1920
Charles W. Hoisington	689 Walk Hill st	24	"	1,800 "	Oct. 8, 1889	Dec. 13, 1888
Matthew B. Hopkins	787 Columbia rd	11	"	1,800 "	Nov. 1, 1900	March 26, 1900
Edward F. Hyland	6 Harvard ave	19	"	1,800 "	Jan. 5, 1893	April 20, 1891
Walter C. Illingworth	249 Emerson st	10	"	1,400 "	Oct. 20, 1920	Oct. 20, 1920
Fred J. Jacobus	505 Huntington ave	7	"	1,800 "	April 8, 1895	Dec. 11, 1893
John J. Kearns	140 Stanwood st	18	"	1,400 "	Sept. 27, 1920	Sept. 27, 1920
Hilary P. T. Keating	94 Waltham st	6	"	1,500 "	April 13, 1920	April 13, 1920
James W. Kelly	41 Pleasant st	11	"	1,800 "	Dec. 24, 1884	Dec. 24, 1884
Patrick J. Kennedy	593 Tremont st	6	"	1,800 "	Nov. 21, 1895	May 8, 1895
Thomas F. Kennedy	46 Dustin st	26	"	1,800 "	June 9, 1888	Aug. 12, 1887
Harry T. Kershaw	106 Stoughton st	17	"	1,500 "	Nov. 8, 1919	Nov. 8, 1919
Richard H. Kilduff	221 Norwell st	19	"	1,400 "	" 17, 1920	" 17, 1920
Philip F. Krohn	Somerville		"	1,400 "	May 10, 1921	May 10, 1921
Willard J. LaBohn	65 Condor st	1	"	1,500 "	Nov. 12, 1919	Nov. 12, 1919
Patrick J. Lahey	24 Chambers st	5	"	1,800 "	Oct. 8, 1889	July 6, 1888
Joseph P. Leahy	76 Maywood st	16	"	1,500 "	Nov. 19, 1919	Nov. 19, 1919
John T. Leary	15 DeWolf st	17	"	1,800 "	June 9, 1888	Aug. 12, 1887
Richard H. Leary	41 Farragut rd	9	"	1,800 "	March 29, 1886	March 29, 1886
Leo R. Lombard	916 E. Fourth st	10	"	1,500 "	Nov. 15, 1919	Nov. 15, 1919
Walter J. Lutz	801 Saratoga st	1	"	1,500 "	" 5, 1919	" 5, 1919

Patrick J. Lydon	24 Nonquit st	17	"		1,800	"	Aug. 26, 1909	April	29, 1908
Robert A. Lynch	106 School st	15	"		1,500	"	Oct. 23, 1919	Oct.	23, 1919
John J. Manning	11 Samoset st	20	"		1,800	"	Aug. 26, 1909	April	29, 1908
Joseph A. Marshall	42 Richfield st	18	"		1,400	"	June 11, 1920	June	11, 1920
Charles E. McCloskey	45 Ridgemont st	25	"		1,500	"	Nov. 15, 1919	Nov.	15, 1919
John F. McGillicuddy	33 Fenwood rd	14	"		1,800	"	March 5, 1903	"	26, 1901
Francis M. McGinn	160 Minot st	20	"		1,500	"	Feb. 24, 1920	Feb.	24, 1920
John T. McGovern	106 Hancock st	17	"		1,500	"	Nov. 22, 1919	Nov.	22, 1919
Thomas F. J. McGrade	7 Oak View ter	15	"		1,800	"	April 21, 1910	"	16, 1908
William H. McKenzie	34 Highland ave	15	"		1,500	"	Dec. 6, 1919	Dec.	6, 1919
Michael J. McNeally	444 Hyde Park ave	22	"		1,500	"	Nov. 26, 1919	Nov.	26, 1919
Charles M. McNeill	81 Trenton st	1	"		1,500	"	Feb. 24, 1920	Feb.	24, 1920
George P. Milan	925 E. Broadway	10	"		1,500	"	Oct. 31, 1919	Oct.	31, 1919
Thomas J. Moran	95 Mt. Vernon st	23	"		1,500	"	Dec. 10, 1919	Dec.	10, 1919
Mark Morrison	64 Wexford st	26	"		1,400	"	Sept. 27, 1920	Sept.	27, 1920
Louis A. Morton	103 Glenway st	19	"		1,500	"	Oct. 31, 1919	Oct.	31, 1919
John H. Murphy	809 E. Fourth st	10	"		1,400	"	Sept. 5, 1920	Sept.	5, 1920
Stephen J. Murphy	66 Green st	3	"		1,800	"	Nov. 14, 1912	Feb.	27, 1911
Andrew J. Neeley	22 Magdala st	20	"		1,400	"	" 17, 1920	Nov.	17, 1920
Magnus T. Nelson	50 Parkman st	20	"		1,500	"	Dec. 20, 1919	Dec.	20, 1919
Emmerson H. Nye	77 Munroe st	16	"		1,800	"	Jan. 5, 1894	Nov.	12, 1892
William H. Owen	2 Central st	15	"		1,500	"	Oct. 28, 1919	Oct.	28, 1919
Leo J. Phelan	22 Belvidere st	7	"		1,500	"	" 15, 1919	"	15, 1919
Clarence A. Pierce	155 Geneva st	18	"		1,500	"	Nov. 22, 1919	Nov.	22, 1919
John E. Powers	751 E. Broadway	10	"		1,800	"	July 12, 1894	"	12, 1892
George A. Pond	Everett		"		1,400	"	May 10, 1921	May	10, 1921
Myrle E. Robards	59 E. Dedham st	6	"		1,500	"	Oct. 16, 1919	Oct.	16, 1919
William H. Robinson	569 E. Eighth st	10	"		1,800	"	June 30, 1894	Jan.	18, 1893
Herbert E. Schultz	177 Harvard st	19	"		1,500	"	Feb. 9, 1920	Feb.	9, 1920
Ronald L. Shorley	15 Groom st	11	"		1,500	"	" 24, 1920	"	24, 1920
Max Singer	109 Murdock st	26	"		1,500	"	Oct. 28, 1919	Oct.	28, 1919
Frank E. Small	27 Longfellow st	18	"		1,800	"	Dec. 15, 1896	Nov.	21, 1895
Herbert L. Smith, Jr	49 S. Russell st	5	"		1,500	"	Oct. 31, 1919	Oct.	31, 1919
Joseph W. Smith	7 Brookford st	17	"		1,800	"	April 8, 1895	May	31, 1894
William F. Smith	355 K st	10	"		1,500	"	Oct. 1, 1919	Oct.	1, 1919
Frederick E. Stafford	45 Blue Hill ave	12	"		1,800	"	April 8, 1895	April	17, 1893
Eugene J. Sullivan	154 Calumet st	14	"		1,500	"	Nov. 5, 1919	Nov.	5, 1919
Harold J. Walkins	36 Robinwood ave	22	"		1,400	"	Jan. 7, 1921	Jan.	7, 1921
Martin C. Welch	65 Terrace st	14	"		1,500	"	Feb. 24, 1920	Feb.	24, 1920
Joseph S. Whitehead	125 Draper st	18	"		1,800	"	Jan. 30, 1905	Jan.	14, 1904
Harrington B. Wyand	59 Hancock st	5	"		1,500	"	Nov. 5, 1919	Nov.	5, 1919
Anthony Campagna	509 E. Seventh st	10	Janitor		1,300	"	Feb. 21, 1921	Feb.	21, 1921
Mary E. Tatten	4 Mills st	3	Janitress		939	"	June 9, 1909	June	9, 1909
Margaret Tileston	101 Fountain st	1	"	(Temporary)	939	"	March 8, 1921	March	8, 1921

Division 3.

Richard Fitzgerald	136 Washington st	25	Captain		$3,500	yr	March 26, 1916	July	12, 1894
James P. Smith	46 Kenton rd	22	Lieutenant		2,500	"	Feb. 8, 1917	May	1, 1895
John M. Anderson	508 Washington st	19	"		2,500	"	April 12, 1921	March	6, 1903
James W. Brooks	15 Bentham rd	18	Sergeant		2,300	"	Feb. 8, 1908	Oct.	23, 1901
William W. Livingston	85 W. Brookline st	6	"		2,300	"	July 25, 1912	Dec.	27, 1900
Joseph L. Snow	98 Brown ave	23	"		2,300	"	Feb. 1, 1912	Nov.	26, 1901
Charles J. Wallace	21 Cobden st	15	"		2,300	"	Oct. 9, 1916	May	12, 1905

Police Department.— Continued.

Name.	Residence.	Ward.	Designation.	Compensation.	Date of Election or Appointment.	Date When First Entered Employ of City or County.
			Division 3.— Concluded.			
Harry T. Grace	7 Wheatland ave	19	Sergeant	$2,300 yr	Feb. 11, 1918	Feb. 9, 1905
Jeremiah B. Sheehan	67 Sawyer ave	17	"	2,300 "	July 16, 1920	March 6, 1903
John Allen	65 Lawrence st	3	Patrolman	1,500 "	May 12, 1920	May 12, 1920
James P. Bannon	10 Hancock st	8	"	1,400 "	Jan. 7, 1921	Jan. 7, 1921
John J. Barry	44 L st	9	"	1,500 "	Feb. 9, 1920	Feb. 9, 1920
Benjamin R. Beers	27 Hancock st	8	"	1,500 "	Nov. 8, 1919	Nov. 8, 1919
Frank Bohmbach, Jr	37 Chestnut ave	15	"	1,500 "	Oct. 22, 1919	Oct. 22, 1919
Lawrence A. Boyle	12 Mapes st	20	"	1,400 "	Aug. 19, 1920	Aug. 19, 1920
Michael J. Breen	Cambridge		"	1,400 "	March 15, 1921	March 15, 1921
Clarence H. Briggs	692 Tremont st	6	"	1,500 "	Nov. 5, 1919	Nov. 5, 1919
Richard J. Butler	74 Harvard st	19	"	1,500 "	Sept. 22, 1919	Sept. 22, 1919
John Campbell	12 Danube st	17	"	1,800 "	Feb. 4, 1907	Nov. 10, 1904
Bernard Carney	113 Cedar st	15	"	1,400 "	Sept. 27, 1920	Sept. 27, 1920
Michael P. Carr	70 C st	9	"	1,500 "	Nov. 12, 1919	Nov. 12, 1919
Robert Caverly	16 Galena st	16	"	1,800 "	June 6, 1918	Feb. 26, 1917
James E. Cochran	26 Edison green	11	"	1,400 "	July 26, 1920	July 26, 1920
Thomas Conboy	188 I st	10	"	1,400 "	Oct. 20, 1920	Oct. 20, 1920
James R. Connaughton	10 Hancock st	8	"	1,400 "	Aug. 26, 1920	Aug. 26, 1920
Patrick H. Connerny	16 Primrose st	23	"	1,800 "	June 14, 1888	" 12, 1887
Richard B. Conroy, Jr	7 Adams st	25	"	1,500 "	Jan. 5, 1920	Jan. 5, 1920
Michael J. Conway	11A Sherman sq	3	"	1,500 "	Dec. 26, 1919	Dec. 26, 1919
Harry Cooper	75 Worcester st	6	"	1,500 "	Oct. 29, 1919	Oct. 29, 1919
James J. Coughlin	47 Brackett st	26	"	1,500 "	Dec. 6, 1919	Dec. 6, 1919
James L. Culleton	47 Jeffries st	2	"	1,400 "	March 15, 1921	March 15, 1921
Augustine C. Curnane	2 Longwood ave	19	"	1,500 "	Sept. 22, 1919	Sept. 22, 1919
Joseph Decker	148 Coleridge st	1	"	1,500 "	Nov. 8, 1919	Nov. 8, 1919
Antonio De Franco	251 Chambers st	5	"	1,500 "	Sept. 22, 1919	Sept. 22, 1919
Vincent V. Daniels	Malden		"	1,400 "	May 10, 1921	May 10, 1921
Edward Dervan	32 Cortes st	7	"	1,500 "	Dec. 6, 1919	Dec. 6, 1919
Joseph F. Dever	3 Gouldville ter	7	"	1,500 "	Sept. 22, 1919	Sept. 22, 1919
Arthur F. Donovan	45 Green st	3	"	1,500 "	Oct. 28, 1919	Oct. 28, 1919
Daniel F. Donovan, Jr	28 F st	9	"	1,400 "	March 23, 1921	March 23, 1921
Henry A. Donovan	273 Broadway	9	"	1,500 "	Nov. 29, 1919	Nov. 29, 1919
Walter Donovan	84 Fulda st	15	"	1,500 "	" 26, 1919	" 26, 1919
Jeremiah F. Doyle	795 E. Fourth st	10	"	1,500 "	Oct. 29, 1919	Oct. 29, 1919
John J. Dunn	427 Main st	3	"	1,500 "	Sept. 22, 1919	Sept. 22, 1919
John J. Dwyer	5 Melrose st	8	"	1,500 "	Oct. 25, 1919	Oct. 25, 1919
Thomas C. Fahey	155 Boston st	11	"	1,500 "	" 31, 1919	" 31, 1919
Coleman Foley	24 Batchelder st	12	"	1,500 "	Nov. 26, 1919	Nov. 26, 1919
Manuel J. Fraga, Jr	46 Porter st	2	"	1,500 "	Oct. 16, 1919	Oct. 16, 1919

Joseph F. Gallant	111 Worcester st	7	"		1,500	"	Dec. 3, 1919	Dec. 3, 1919
James J. Galvin	76 W. Fifth st	9	"		1,400	"	July 26, 1920	July 26, 1920
John P. Gavin	215 W. Selden st	21	"		1,500	"	Dec. 3, 1919	Dec. 3, 1919
Albert R. Gildersleeve	29 Mapes ave	26	"		1,400	"	Jan. 7, 1921	Jan. 7, 1921
Bernard J. Graham	28 Lincoln st	3	"		1,500	"	Dec. 3, 1919	Dec. 3, 1919
Albert R. Hagan	7 Myrtle st	8	"		1,400	"	May 10, 1921	May 10, 1921
William P. Hayes	16 Stone st	4	"		1,500	"	Oct. 29, 1919	Oct. 29, 1919
William J. Henderson	8 Josephine st	18	"		1,400	"	June 11, 1920	June 11, 1920
John D. Holmes	32 E. Springfield st	6	"		1,500	"	April 13, 1920	April 13, 1920
James A. Jameson	54 Lawn st	14	"		1,500	"	Nov. 19, 1919	Nov. 19, 1919
Coleman S. Joyce	167 M st	10	"		1,400	"	Sept. 1, 1920	Sept. 1, 1920
Thomas F. Lane	22 Hewlett st	23	"		1,800	"	May 24, 1901	Nov. 5, 1900
Henry W. Laskey	40 Wentworth st	21	"		1,800	"	Feb. 4, 1909	Dec. 23, 1907
James H. Leonard	209 D st	9	"		1,500	"	Oct. 29, 1919	Oct. 29, 1919
Richard H. Lombard	291 Bunker Hill st	3	"		1,800	"	Nov. 4, 1885	Nov. 4, 1885
James P. Lydon	142 Leverett st	5	"		1,500	"	Dec. 6, 1919	Dec. 6, 1919
Daniel T. Lynch	6 Adams st	25	"		1,500	"	" 3, 1919	" 3, 1919
John A. MacKay	430 E. Fifth st	10	"		1,500	"	Oct. 31, 1919	Oct. 31, 1919
Michael J. MacCarthy	1127 Harrison ave	12	"		1,500	"	Nov. 8, 1919	Nov. 8, 1919
John L. McCoy	268 Minot st	20	"		1,500	"	" 5, 1919	Oct. 25, 1907
George W. McGrath	35 Russell st	3	"		1,500	"	" 19, 1919	Nov. 19, 1919
Frank W. Metting	11 S. Russell st	8	"		1,500	"	Sept. 22, 1919	Sept. 22, 1919
Joseph C. Morgan	838 Broadway	10	"		1,500	"	Dec. 6, 1919	Dec. 6, 1919
John J. Morrissey	69 Hancock st	8	"		1,400	"	Aug. 23, 1920	Aug. 23, 1920
Andrew J. Mullen	5 Newman st	11	"		1,500	"	Dec. 3, 1919	Dec. 3, 1919
Frank W. Murphy	1 Mt. Vernon st	3	"		1,400	"	March 16, 1921	March 16, 1921
Harry J. Nelson	98 Moreland st	12	"		1,500	"	Nov. 22, 1919	Nov. 22, 1919
Thomas F. O'Brien	20 Joy st	8	"		1,500	"	May 12, 1920	May 12, 1920
Jeremiah J. O'Connell	88 Russell st	3	"		1,500	"	Sept. 22, 1919	Sept. 22, 1919
Lawrence F. Oliver	32 Harbor View st	11	"		1,400	"	June 11, 1920	June 11, 1920
Frank M. O'Neil	195 Havre st	2	"		1,500	"	Dec. 10, 1919	Dec. 10, 1919
Edward P. O'Neill	72 Belevue st	18	"		1,500	"	Oct. 28, 1919	Oct. 28, 1919
John J. O'Neill	3 Staniford st	5	"		1,500	"	" 29, 1919	" 29, 1919
Alfred H. Perkins	30 Trenton st	1	"		1,500	"	Nov. 5, 1919	Nov. 5, 1919
George E. Plummer	12 Ivory st	23	"		1,800	"	April 23, 1896	April 11, 1895
Robert Power	104 C st	9	"		1,500	"	Nov. 7, 1919	Nov. 7, 1919
Edward B. Quinn	587 Columbia rd	17	"		1,400	"	Aug. 26, 1920	Aug. 26, 1920
Anthony J. Rock	180 Falcon st	1	"		1,500	"	May 12, 1920	May 12, 1920
John A. Russell	30 Washington st	25	"		1,500	"	Dec. 10, 1919	Dec. 10, 1919
Philip E. Schumann	195 Boylston st	22	"		1,500	"	Nov. 12, 1919	Nov. 12, 1919
Cornelius Shea	7 Harvard pk	19	"		1,800	"	May 7, 1914	Oct. 26, 1912
George J. Smith	27 Jeffries st	2	"		1,400	"	Jan. 29, 1921	Jan. 29, 1921
Fred C. Stewart	297 E. Eagle st	1	"		1,500	"	Dec. 10, 1919	Dec. 10, 1919
Gerard M. Stone	138 Ward st	14	"		1,500	"	Nov. 19, 1919	Nov. 19, 1919
John M. Sullivan	4 Mercer st	10	"		1,500	"	Sept. 22, 1919	Sept. 22, 1919
Thomas F. Supple	128 Hamilton st	18	"		1,800	"	Oct. 8, 1889	Aug. 1, 1888
James E. Thornton	38 East st	18	"		1,400	"	" 20, 1920	Oct. 20, 1920
John J. Wagner	50 Chambers st	5	"		1,500	"	Dec. 26, 1919	Dec. 26, 1919
John C. Walker	801 E. Third st	9	"		1,500	"	May 12, 1920	May 12, 1920
William J. Walsh	156 Calumet st	14	"		1,400	"	Sept. 1, 1920	Sept. 1, 1920
William M. Walsh	215 Gold st	9	"		1,400	"	June 11, 1920	June 11, 1920
John Lydon	61 Allen st	5	Janitor		1,300	"	" 12, 1905	" 12, 1905
Joseph Piazza	8 Middle st	22	"		1,300	"	March 8, 1921	March 8, 1921

Police Department.— Continued.

Name.	Residence.	Ward.	Designation.	Compensation.	Date of Election or Appointment.	Date When First Entered Employ of City or County.
			Division 4.			
Matthew J. Dailey	4 Arcadia ter	20	Captain	$3,500 yr	Sept. 16, 1915	Aug. 31, 1888
John F. Dobbyn	70 Pearl st	3	Lieutenant	2,500 "	April 18, 1911	Jan. 18, 1891
Samuel Dunlap	38 Langley rd	25	"	2,500 "	May 27, 1920	Nov. 5, 1900
Michael J. Sullivan	499 Broadway	9	Sergeant	2,325 "	Nov. 24, 1909	Feb. 28, 1902
Michael J. Trainor	111 Dale st	16	"	2,300 "	Feb. 1, 1912	May 20, 1898
Edward A. Ryan	37 Edson st	21	"	2,300 "	July 5, 1912	March 24, 1898
Oscar W. Burgess	8 Hewins st	19	"	2,300 "	Oct. 18, 1913	Jan. 12, 1900
Allen V. Nixon	670 Massachusetts ave	12	"	2,300 "	Feb. 1, 1912	May 1, 1895
Thomas F. Harvey	103 Westville st	11	"	2,300 "	" 11, 1918	Dec. 20, 1909
Peter A. Hayes	28 Mead st	3	Patrolman	1,825 "	June 14, 1886	June 14, 1886
Edward Q. Butters	21 Walter st	23	"	1,800 "	Jan. 5, 1893	April 20, 1891
William H. Carnes	77 Temple st	23	"	1,800 "	Sept. 17, 1908	July 22, 1907
John J. Downey	8 Wakullah st	16	"	1,800 "	June 7, 1897	Nov. 8, 1895
Thomas H. Galligan	53 Wenham st	22	"	1,800 "	May 20, 1898	" 8, 1895
James Hanlon	18 Calder st	21	"	1,800 "	Sept. 21, 1900	March 24, 1898
Charles H. Bullock	356 Massachusetts ave	7	"	1,800 "	Jan. 10, 1889	July 6, 1888
William Hartigan	141 Draper st	18	"	1,800 "	April 24, 1901	Oct. 6, 1900
William J. Higgins	632 Bennington st	1	"	1,800 "	March 5, 1914	June 10, 1912
James J. Hughes	20 Parker Hill ave	14	"	1,800 "	May 18, 1903	Nov. 26, 1901
William J. Kinsman	189 Dorchester st	10	"	1,800 "	June 1, 1893	Aug. 10, 1892
John H. Laughlin	28 Monument st	4	"	1,800 "	Oct. 10, 1881	Oct. 10, 1881
Linwood S. Leavitt	138 Chestnut ave	15	"	1,800 "	Sept. 21, 1900	Nov. 10, 1898
Woodbury L. Lewis, Jr	7 Cushing ave	17	"	1,800 "	Jan. 6, 1893	April 20, 1891
Thomas W. Rae	24 Elgin st	23	"	1,800 "	April 8, 1895	Aug. 10, 1892
George Riley	2041 Columbus ave	15	"	1,800 "	July 1, 1895	July 1, 1895
John A. Sullivan	89 Falcon st	1	"	1,800 "	May 2, 1912	June 20, 1910
Joseph D. Sullivan	59 Hecla st	18	"	1,800 "	June 27, 1918	March 15, 1917
Frank Tays	156 Washington st	25	"	1,800 "	April 8, 1895	July 12, 1894
James A. Toomey	79 Sumner st	11	"	1,800 "	Nov. 10, 1904	Aug. 19, 1903
Napoleon R. Amelotte	396 Centre st	20	"	1,500 "	Oct. 31, 1919	Oct. 31, 1919
Charles H. Bamberg	47 Topliff st	18	"	1,500 "	Nov. 7, 1919	Nov. 7, 1919
Frederic H. Bogardus	396 Centre st	20	"	1,500 "	" 12, 1919	" 12, 1919
William H. Britt	102 Fletcher st	23	"	1,500 "	Oct. 31, 1919	Oct. 31, 1919
Frank B. Callahan	1648 Washington st	22	"	1,500 "	Nov. 26, 1919	Nov. 26, 1919
John J. Cummings	10 Irving pl	8	"	1,500 "	" 26, 1919	" 26, 1919
John C. Cunningham	22 Calder st	21	"	1,500 "	Oct. 29, 1919	Oct. 29, 1919
James E. Cusick	3088 Washington st	15	"	1,500 "	" 29, 1919	" 29, 1919
Robert J. Dalton	4A Rockledge st	13	"	1,500 "	" 28, 1919	" 28, 1919
James L. Devereaux	105 H st	10	"	1,500 "	April 13, 1920	April 13, 1920
William T. Downey	92 Shirley st	12	"	1,500 "	Oct. 16, 1919	Oct. 16, 1919
Walter A. Driscoll	517 Orleans st	1	"	1,500 "	" 23, 1919	" 23, 1919
Daniel P. Duggan	4 Mt. Pleasant pl	12	"	1,500 "	Nov. 5, 1919	Nov. 5, 1919

James J. Dunn	385 Main st	3	"		1,500	"	"	15, 1919	" 15, 1919
William S. Feeney	431 E. Seventh st	10	"		1,500	"	"	22, 1919	" 22, 1919
William N. Fowler	661 E. Sixth st	10	"		1,500	"	Oct.	23, 1919	Oct. 23, 1919
Patrick C. Gannon	347 Eighth st	10	"		1,500	"	Dec.	3, 1919	Dec. 3, 1919
George W. Gardner	65 Woodrow ave	21	"		1,500	"	Nov.	22, 1919	Nov. 22, 1919
William S. Gould	109 E. Newton st	6	"		1 500	"	"	5, 1919	" 5, 1919
Harland E. Hall	156 Washington st	25	"		1,500	"	Oct.	29, 1919	Oct. 29, 1919
Herbert R. Harrington	40 Cortes st	7	"		1,500	"	Feb.	9, 1920	Feb. 9, 1920
Hormisdas Lamarche	40 Orchard st	12	"		1,500	"	Oct.	29, 1919	Oct. 29, 1919
Clarence A. Lewis	1 Sheldon st	23	"		1,500	"	Dec.	10, 1919	Dec. 10, 1919
James E. McCarthy	21 Royal st	26	"		1,500	"	Nov.	22, 1919	Nov. 22, 1919
John C. McCarthy	907 E. Broadway	10	"		1,500	"	Oct.	29, 1919	Oct. 29, 1919
Neil A. McDevitt	479 Washington st	26	"		1,500	"	May	12, 1920	May 12, 1920
Thomas H. McDonald	465 Washington st	26	"		1,500	"	Oct.	15, 1919	Oct. 15, 1919
Peter McDonough	20 Vale st	11	"		1,500	"	Nov.	7, 1919	Nov. 7, 1919
Charles W. McGowan	9 Parker st	3	"		1,500	"	"	12, 1919	" 12, 1919
Herbert P. McGettrick	116 Huntington ave	7	"		1,500	"	"	5, 1919	" 5, 1919
Peter McGrath	44 Amory st	15	"		1,500	"	Oct.	14, 1919	Feb. 25, 1918
Francis C. McInerney	8 Hunnewell ave	26	"		1,500	"	"	2, 1919	Oct. 2, 1919
Francis J. McNeil	33 Cambridge st	3	"		1,500	"	Nov.	8, 1919	Nov. 8, 1919
Daniel J. McShane	265 Neponset ave	20	"		1,500	"	Oct.	29, 1919	Oct. 29, 1919
Raymond A. L. Monahan	15 Annapolis st	11	"		1,500	"	Nov.	22, 1919	Nov. 22, 1919
Francis I. Mullen	20 Bentley st	26	"		1,500	"	"	19, 1919	" 19, 1919
Patrick J. Mullen	57 Tudor st	9	"		1,500	"	Dec.	10, 1919	Dec. 10, 1919
Joseph L. Murphy	93 Homes ave	18	"		1,500	"	Oct.	22, 1919	Oct. 22, 1919
Sylvester W. Murphy	19 Freeman st	18	"		1,500	"	March	17, 1920	March 17, 1920
George H. Needham	16 Stone st	4	"		1,500	"	Nov.	15, 1919	Nov. 15, 1919
John J. O'Connor	17 Wall st	3	"		1,500	"	Oct.	16, 1919	Oct. 16, 1919
Daniel O'Donnell	427 W. Fourth st	10	"		1,500	"	Dec.	6, 1919	Dec. 6, 1919
Elmer R. Ogston	445 Walnut ave	15	"		1,500	"	Oct.	29, 1919	Oct. 29, 1919
James J. O'Leary	10 Haverford st	22	"		1,500	"	Nov.	19, 1919	Nov. 19, 1919
Walter P. Owens	80 Worcester st	6	"		1,500	"	"	26, 1919	" 26, 1919
William C. Philbrook	40 Mora st	21	"		1,500	"	"	15, 1919	" 15, 1919
John P. Powers	28 Sumner st	2	"		1,500	"	Feb.	9, 1920	Feb. 9, 1920
Walter E. Schacht	3 Pinckney st	8	"		1,500	"	Dec.	3, 1919	Dec. 3, 1919
Frederick G. Sewell	318 K st	10	"		1,500	"	Nov.	19, 1919	Nov. 19, 1919
Martin J. Shannon	7 Hyde Park ave	22	"		1,500	"	Oct.	29, 1919	Oct. 29, 1919
William Shea	41 Sumner st	11	"		1,500	"	Nov.	15, 1919	Nov. 15, 1919
George F. Snell	168 Westville st	18	"		1,500	"	April	13, 1920	April 13, 1920
Francis W. Sullivan	11 Isabella st	7	"		1,500	"	Dec.	10, 1919	Dec. 10, 1919
Albert T. White	220 W. Newton st	7	"		1,500	"	Oct.	31, 1919	Oct. 31, 1919
Edward J. Winn	274 Massachusetts ave	7	"		1,500	"	Dec.	6, 1919	Dec. 6, 1919
Charles D. Bell	775 Huntington ave	14	"		1,400	"	Aug.	26, 1920	Aug. 26, 1920
Joseph H. Bird	237 Chelsea st	2	"		1,400	"	"	19, 1919	" 19, 1919
Robert M. J. Burns	17 Telegraph st	10	"		1,400	"	Sept.	1, 1920	Sept. 1, 1920
William J. Condon	242 Third st	9	"		1,400	"	June	11, 1920	June 11, 1920
Joseph A. Cote	20 Highgate st	25	"		1,400	"	March	16, 1921	March 16, 1921
William S. Foster	2785 Washington st	15	"		1,400	"	June	11, 1920	June 11, 1920
Dennis F. Guthrie	7 Batavia st	7	"		1,400	"	Aug.	26, 1920	Aug. 26, 1920
Richard H. Hickey	18 Magnolia sq	17	"		1,400	"	June	11, 1920	June 11, 1920
David A. Kurriss, Jr	229 L st	10	"		1,400	"	"	11, 1920	" 11, 1920
Francis J. Martin	68 Day st	16	"		1,400	"	March	16, 1921	March 16, 1921
Thomas W. J. McGarrell	2 Hoffman st	15	"		1,400	"	Sept.	1, 1920	Sept. 1, 1920
Louis B. Olsen	10 Blackwell st	20	"		1,400	"	"	1, 1920	" 1, 1920

Police Department.— Continued.

Name.	Residence.	Ward.	Designation.	Compensation.	Date of Election or Appointment.	Date When First Entered Employ of City or County.
			Division 4.— Concluded.			
Robert W. Patterson	846 Huntington ave	14	Patrolman	$1,400 yr	Sept. 27, 1920	Sept. 27, 1920
Lester C. Strachan	37 Mansfield st	25	"	1,400 "	June 11, 1920	June 11, 1920
John J. Walkins	7 Vesta rd	19	"	1,400 "	March 16, 1921	March 16, 1921
Francis E. Kennedy	13 Kent st	13	Janitor	1,300 "	May 1, 1905	May 1, 1905
Joseph Ernst	224 Lamartine st	22	"	1,300 "	July 17, 1907	July 17, 1907
			Division 5.			
John E. Driscoll	12 Fulda st	15	Captain	$3,500 yr	March 2, 1910	July 1, 1895
Michael H. Cronin	451 Talbot ave	20	Inspector	2,500 "	Jan. 1, 1904	" 29, 1893
Harry P. Burns	66 Mapleton st	26	Lieutenant	2,500 "	Aug. 8, 1914	May 1, 1895
Murray Munro	8 Primrose st	23	"	2,500 "	July 25, 1912	Dec. 29, 1890
John C. E. Clark	300 Washington st	19	Sergeant	2,300 "	Aug. 8, 1914	April 27, 1900
John J. Hanrahan	10 Basto ter	23	"	2,300 "	Feb. 11, 1918	March 30, 1903
Gustav F. Hollstein	41 Boylston st	22	"	2,300 "	July 16, 1920	Jan. 21, 1904
John D. McDonald	26 Auburn st	3	"	2,300 "	May 13, 1915	May 9, 1906
Charles W. Miller	1118 Bennington st	1	"	2,300 "	July 16, 1920	July 11, 1904
Thomas W. O'Donnell	10 Savin Hill ave	17	"	2,300 "	" 27, 1911	Nov. 27, 1904
Sherman W. Augusta	15 Parkman st	20	Patrolman	1,800 "	" 21, 1905	July 11, 1904
John C. Blake	60 Johnswood rd	23	"	1,800 "	May 24, 1917	June 1, 1915
Dennis F. Desmond	31 Stanley st	18	"	1,800 "	June 9, 1888	Aug. 12, 1887
Charles M. Eaton	47 Parkton rd	14	"	1,800 "	May 18, 1903	Nov 26, 1901
Norman F. Garland	28 W. Walnut pk	15	"	1,800 "	Nov. 9, 1898	" 21, 1895
Wilbur F. Harris	385 Cambridge st	25	"	1,800 "	Oct. 3, 1900	April 27, 1900
William Hazlett	113 Fuller st	21	"	1,800 "	" 16, 1902	" 23, 1901
Lincoln H. Jones	57 Hewlett st	23	"	1,800 "	Aug. 7, 1901	Dec. 27, 1900
Frank J. Kelley	15 Bainbridge st	16	"	1,800 "	March 5, 1903	Nov. 26, 1901
Daniel J. Leary	718 E. Sixth st	10	"	1,800 "	Jan. 30, 1904	June 5, 1903
Emerson P. Marsh	11 Copeland st	16	"	1,800 "	Sept. 17, 1908	July 22, 1907
Bernard J. McNally	23 Adams st	19	"	1,800 "	Nov. 9, 1898	Nov. 21, 1895
Frederick I. Morrill	70 Montvale st	23	"	1,800 "	Dec. 17 1908	" 18, 1907
James F. Murphy	10 Cushing ter	17	"	1,800 "	May 24, 1901	" 5, 1900
Thomas H. Murphy	21 Winter st	17	"	1,800 "	March 29, 1904	June 5, 1903
James M. Nelson	307 Maverick st	2	"	1,800 "	Aug. 28, 1894	Jan. 18, 1893
Peter J. Norton	111 Hancock st	17	"	1,800 "	Dec. 22, 1899	Dec. 14, 1898
Joseph H. Porter	432 Washington st	19	"	1,800 "	Feb. 13, 1902	Oct. 23, 1900
Andrew W. Ryan	11 Paisley pk	20	"	1,800 "	Jan. 7, 1908	May 9, 1906
Max B. F. Thormer	15 Rockland ave	17	"	1,800 "	Aug. 26, 1909	April 29, 1908
William J. Tranor	39 Norton st	18	"	1,800 "	Oct. 12, 1904	Nov. 27, 1903
Lucius Banks	1204B Tremont st	14	"	1,500 "	Nov. 29, 1919	" 29, 1919
Robert F. Briggs	84 Amherst st	23	"	1,500 "	Dec. 6, 1919	Dec. 6, 1919
Gerard A. Carty	126 Eustis st	12	"	1,500 "	" 12, 1919	" 12, 1919

John J. Coffey	12 Vale st	11	"	1,500	"	"	6, 1919	"	6, 1919
William J. Collins	80 Willowwood st	21	"	1,500	"	Nov.	22, 1919	Nov.	22, 1919
Martin J. Conroy	292 C st	9	"	1,500	"	Dec.	3, 1919	Dec.	3, 1919
Joseph J. Culpin	13 Gates st	10	"	1,500	"	Nov.	22, 1919	Nov.	22, 1919
Louis DiSessa	82 Havre st	2	"	1,500	"	Oct.	2, 1919	Oct.	2, 1919
Francis C. Donovan	34 Francis st	14	"	1,500	"	Nov.	12, 1919	Nov.	12, 1919
William B. Dooley	542 E. Fourth st	10	"	1,500	"	Dec.	6, 1919	Dec.	6, 1919
William W. Dumas	148 Chandler st	7	"	1,500	"	"	26, 1919	"	26, 1919
Charles F. Eldridge	1061 Saratoga st	1	"	1,500	"	"	10, 1919	"	10, 1919
Henry C. Elliott	185 Warren ave	7	"	1,500	"	Oct.	22, 1919	Oct.	22, 1919
Michael J. Farron	126 Day st	14	"	1,500	"	Dec.	13, 1919	Dec.	13, 1919
Donald B. Fitzpatrick	604 Tremont st	6	"	1,500	"	Nov.	15, 1919	Nov.	15, 1919
John F. Flanagan	2 Centre st	15	"	1,500	"	Dec.	3, 1919	Dec.	3, 1919
Charles Flanders	22 Westview st	21	"	1,500	"	Nov.	29, 1919	Nov.	29, 1919
George B. Fraser	1 Tupleo st	16	"	1,500	"	"	26, 1919	"	26, 1919
Patrick J. Gaffey	21 Marshfield st	12	"	1,500	"	Oct.	2, 1919	Oct.	2, 1919
Robert C. Garnett	612 Columbus ave	13	"	1,500	"	Dec.	26, 1919	Dec.	26, 1919
William F. E. Gateley	50 Bower st	16	"	1,500	"	"	10, 1919	"	10, 1919
Allen W. Gray	616 Columbus ave	13	"	1,500	"	"	13, 1919	"	13, 1919
Francis M. Harrington	822 Dorchester ave	11	"	1,500	"	"	3, 1919	"	3, 1919
Edward J. Hayes	23 Mead st	3	"	1,500	"	Feb.	9, 1920	Feb.	9, 1920
Walter P. Heffernan	22 Sarsfield st	13	"	1,500	"	Oct.	2, 1919	Oct.	2, 1919
James R. Hixon	24 Union Park	6	"	1,500	"	Nov.	12, 1919	Nov.	12, 1919
John L. Hunt	5 Concord sq	6	"	1,500	"	"	22, 1919	"	22, 1919
Michael T. Hurley	872 Columbus ave	13	"	1,500	"	"	12, 1919	"	12, 1919
Edward L. Kelley	485 E. Seventh st	10	"	1,500	"	Dec.	6, 1919	Dec.	6, 1919
William B. F. Lee	143 L st	10	"	1,500	"	"	3, 1919	"	3, 1919
Theodore F. Lenz	75 Lawn st	14	"	1,500	"	Nov.	15, 1919	Nov.	15, 1919
Ralph F. Lockwood	3228 Washington st	22	"	1,500	"	Dec.	6, 1919	Dec.	6, 1919
Austin L. Long	30 Monmouth st	1	"	1,500	"	Nov.	12, 1919	Nov.	12, 1919
Albert P. Loring	56 Worcester st	6	"	1,500	"	"	7, 1919	"	7, 1919
David M. McCarthy	2 Eagle sq	1	"	1,500	"	"	19, 1919	"	19, 1919
Francis H. McGeever	1252 Tremont st	14	"	1,500	"	"	26, 1919	"	26, 1919
Carl L. Miner	44 E. Dedham st	6	"	1,500	"	"	19, 1919	"	19, 1919
John H. Molloy	639 E. Broadway	10	"	1,500	"	"	7, 1919	"	7, 1919
Louis H. Niederberger	122 Millet st	19	"	1,500	"	"	15, 1919	"	15, 1919
Thomas W. Noble	31 Mt. Vernon st	11	"	1,500	"	Dec.	6, 1919	Dec.	6, 1919
Mortimer F. O'Connor	47 Cook ter	21	"	1,500	"	"	3, 1919	"	3, 1919
Michael R. O'Leary	30 Isabella st	7	"	1,500	"	"	3, 1919	"	3, 1919
James F. O'Neil	11 Mt. Vernon st	11	"	1,500	"	Nov.	22, 1919	Nov.	22, 1919
Ephriam W. Pitman	9 St. Williams st	17	"	1,500	"	"	12, 1919	"	12, 1919
Charles H. Price, Jr	610 Columbus ave	13	"	1,500	"	"	29, 1919	"	29, 1919
David Priestly	52 Bailey st	21	"	1,500	"	Oct.	2, 1919	Oct.	2, 1919
James A. Redington	443 Shawmut ave	6	"	1,500	"	Dec.	6, 1919	Dec.	6, 1919
Edwin N. Saunders	26 Beethoven st	15	"	1,500	"	Feb.	24, 1920	Feb.	24, 1920
Arthur N. Tiernan	1 Mystic st	3	"	1,500	"	Nov.	26 1919	Nov.	26, 1919
Roscoe Vanover, Jr	164 W. Newton st	7	"	1,500	"	Oct.	29, 1919	Oct.	29, 1919
Harry A. Waldron	2 Woodward pl	11	"	1,500	"	"	15, 1919	"	15, 1919
Harry Wasser	6 James st	6	"	1,500	"	Nov.	8, 1919	Nov.	8, 1919
Harrison White	612 Columbus ave	13	"	1,500	"	Jan.	5, 1920	Jan.	5, 1920
Frederick J. Wright	25 Galena st	16	"	1,500	"	Oct.	15, 1919	Oct.	15, 1919
Nelson G. Copeland	18 Concord sq	7	"	1,400	"	"	20, 1920	"	20, 1920
John C. Cullen	67 Nonantum st	26	"	1,400	"	"	20, 1920	"	20, 1920
Patrick F. Healy	72 Montgomery st	7	"	1,400	"	March	16, 1921	March	16, 1921

Police Department.— Continued.

Name.	Residence.	Ward.	Designation.	Compensation.	Date of Election or Appointment.	Date When First Entered Employ of City or County.
			Division 5.— Concluded.			
James M. Kelly	15 Hecla st	18	Patrolman	$1,400 yr	June 11, 1920	June 11, 1920
Bernard P. Keough	21 E. Dedham st	6	"	1,400 "	May 10, 1921	May 10, 1921
Cyril Montgomery	13 Medford st	4	"	1,400 "	Sept. 1, 1920	Sept. 1, 1920
Owen O'Rourke	38 Arcadia st	18	"	1,400 "	May 10, 1921	May 10, 1921
Anthony G. Tobin	655 E. Sixth st	10	"	1,400 "	Nov. 17, 1920	Nov. 17, 1920
Henry W. Daggett	554 Medford st	3	Janitor	1,300 "	May 18, 1921	May 18, 1921
Thomas B. Lafayette	381 Bunker Hill st	3	"	1,300 "	April 16, 1904	April 16, 1904
			Division 6.			
Daniel G. Murphy	114 Cushing ave	18	Captain	$3,500 yr	July 5, 1917	May 11 1892
John E. Hughes	33 G st	10	Lieutenant	2,500 "	June 2, 1916	July 6, 1888
John H. Sweeney	10 Ashmont st	21	"	2,500 "	Feb. 25, 1920	Jan. 9, 1897
Hugh A. Rourke	63 Dracut st	20	Sergeant	2,325 "	Oct. 9, 1916	May 1, 1895
John F. Lyons	302 Summit ave	25	"	2,300 "	Feb. 26, 1916	Nov. 20, 1901
Johan F. Stenberg	20 Leamington rd	25	"	2,300 "	Sept. 10, 1920	Feb. 28, 1902
Daniel F. Toomey	35 Moore st	1	"	2,300 "	Feb. 8, 1908	Dec. 12, 1894
Michael T. Trayers	33 Malden st	6	"	2,300 "	May 3, 1917	" 9, 1907
Michael J. Brennick	147 Draper st	18	Patrolman	1,800 "	Oct. 11, 1881	Oct. 11, 1881
Patrick H. Coffey	30 Cunningham st	17	"	1,800 "	April 4, 1891	Dec. 2, 1889
William A. Donahoe	26 Everett st	20	"	1,800 "	May 12, 1894	Nov. 12, 1892
Norman A. Eaton	17 Groom st	11	"	1,800 "	Sept. 19, 1900	" 10, 1898
Irving Elder	17 Bodwell st	17	"	1,800 "	July 20, 1900	June 8, 1897
Joseph T. Geary	868 E. Second st	9	"	1,800 "	Feb. 8, 1912	March 21, 1910
Henry J. Lampe	1026 Dorchester av	11	"	1,800 "	Oct. 31, 1900	April 27, 1900
Patrick A. Mackinnon	55 Clarkson st	18	"	1,800 "	April 27, 1916	June 15, 1914
Aaron O. Moser	21 Roseland st	20	"	1,800 "	" 11, 1918	" 5, 1916
Jeremiah O'Neil	69 Hamilton st	18	"	1,800 "	Aug. 26, 1909	April 29, 1908
John J. Reilly	87 O st	10	"	1,800 "	Jan. 4, 1886	Jan. 4 1886
Charles L. Skelton	7 Grant st	11	"	1,800 "	April 5, 1882	April 5, 1882
John L. Sullivan	11 Selden st	21	"	1,800 "	Dec. 11, 1919	June 1, 1914
John P. Walsh	12 Taft st	11	"	1,800 "	Sept. 19, 1900	Nov. 10, 1898
Harold W. Bailey	20 St. Margaret st	11	"	1,500 "	April 13, 1920	April 13, 1920
Wayland H. Blanding	75 Astor st	7	"	1,500 "	Nov. 12, 1919	Nov. 12, 1919
Everett P. Bostwick	65 Cushing ave	17	"	1,500 "	Dec. 6, 1919	Dec. 6, 1919
John R. Burke	46 Middle st	11	"	1,500 "	Feb. 24, 1920	Feb. 24, 1920
Francis D. Butler	35 Pope st	1	"	1,500 "	Nov. 8, 1919	Nov. 8, 1919
William Cahoon	190 Blue Hill ave	17	"	1,500 "	Oct. 31, 1919	Oct. 31, 1919
Michael J. Curran	63 Draper st	18	"	1,500 "	Dec. 30, 1919	Dec. 30, 1919
George E. Doherty	14 Lexington st	4	"	1,500 "	" 10, 1919	" 10, 1919
Patrick Dolan	41 Pearl st	11	"	1,500 "	Nov. 26, 1919	Nov. 26, 1919
John J. Donovan	62 Green st	5	"	1,500 "	" 19, 1919	" 19, 1919

Albert A. Dunn	264 Brighton ave	25	"		1,500	"	Oct. 31, 1919	Oct. 31, 1919
Joseph W. Elword	466 E. Sixth st	10	"		1,500	"	Nov. 19, 1919	Nov. 19, 1919
Hjalmar L. Engberg	97 Binney st	14	"		1,500	"	" 5, 1919	" 5, 1919
Eugene P. Erskine	12 Lauriat st	21	"		1,500	"	" 12, 1919	" 12, 1919
Frank J. Ferry	44 Havre st	2	"		1,500	"	" 5, 1919	" 5, 1919
Thomas J. Flynn	47 Everett st	24	"		1,500	"	" 8, 1919	" 8, 1919
Anthony E. Iskra	2940 Washington st	15	"		1,500	"	Jan. 5, 1920	Jan. 5, 1920
John F. Kelley	46 Robinson st	18	"		1,500	"	Nov. 12, 1919	Nov. 12, 1919
Orville F. Kenerson	48 Wells ave	21	"		1,500	"	Sept. 14, 1920	" 12, 1919
Joseph J. Kittery	578 E. Broadway	10	"		1,500	"	Nov. 19, 1919	" 19, 1919
Thurston O. Kraby	179 Highland st	15	"		1,500	"	" 22, 1919	" 22, 1919
Thomas J. Kujawa	27 Mountfern ave	25	"		1,500	"	" 19, 1919	" 19, 1919
Wilfred N. Maxfield	224 E st	9	"		1,500	"	" 7, 1919	" 7, 1919
Daniel J. McDonald	159 London st	2	"		1,500	"	" 8, 1919	" 8, 1919
William E. McTighe	10 Groom st	11	"		1,500	"	" 5, 1919	" 5, 1919
Joseph Mikalonis	50 Staniford st	5	"		1,500	"	Feb. 9, 1920	Feb. 9, 1920
Burton W. Mullins	8 Dresden st	22	"		1,500	"	Nov. 12, 1919	Nov. 12, 1919
Thomas J. Mulvey	40 Sudan st	11	"		1,500	"	Oct. 31, 1919	Oct. 31, 1919
Thomas E. Murphy	772 E. Broadway	10	"		1,500	"	Nov. 12, 1919	Nov. 12, 1919
Joseph P. O'Handley	75 Northfield st	13	"		1,500	"	" 22, 1919	" 22, 1919
Arthur L. J. Pelletier	6 James st	6	"		1,500	"	" 7, 1919	" 7, 1919
Leon M. Randall	5 Lynnville ter	19	"		1,500	"	Oct. 31, 1919	Oct. 31, 1919
Frank N. Reynolds	224 E st	9	"		1,500	"	Nov. 7, 1919	Nov. 7, 1919
Robert C. Scorgie	57 Rockland st	16	"		1,500	"	" 8, 1919	" 8, 1919
Richard Southworth	233 E st	9	"		1,500	"	" 8, 1919	" 8, 1919
Frank J. Spitz	823 Dorchester ave	11	"		1,500	"	" 22, 1919	" 22, 1919
John S. Stabinsky	64 W. Rutland sq	7	"		1,500	"	Oct. 31, 1919	Oct. 31, 1919
John Sullivan	735 E. Third st	9	"		1,500	"	Nov. 29, 1919	Nov. 29, 1919
Thomas J. Supple	128 Hamilton st	18	"		1,500	"	May 12, 1920	May 12, 1920
Joseph M. Syron	303 Freeport st	20	"		1,500	"	Nov. 5 1919	Nov. 5, 1919
John E. Tevnan	35 Litchfield st	25	"		1,500	"	" 7, 1919	" 7, 1919
Athnell Timerbacka	236 Saratoga st	2	"		1,500	"	March 17, 1920	March 17, 1920
Adrian Ward	219 W. Sixth st	9	"		1,500	"	Nov. 7, 1919	Nov. 7, 1919
John Wedder	22 Magnolia st	17	"		1,500	"	" 29, 1919	" 29, 1919
William H. White	157 Adams st	18	"		1,500	"	March 17, 1920	March 17, 1920
Everett L. Whittaker	40 Mora st	21	"		1,500	"	Oct. 31, 1919	Oct. 31, 1919
William D. Casey	720 Harrison ave	6	"		1,400	"	Nov. 17, 1920	Nov. 17, 1920
Ralph A. Cote	69 Dix st	20	"		1,400	"	Sept. 1, 1920	Sept. 1, 1920
Joseph F. Crowley	264 E. Cottage st	11	"		1,400	"	March 15, 1921	March 15, 1921
Patrick Davin	77 Wensley st	14	"		1,400	"	June 11, 1920	June 11, 1920
Patrick J. Flannery	65 Clarendon st	7	"		1,400	"	" 11, 1920	" 11, 1920
Martin T. Heffron	31 I st	9	"		1,400	"	Sept. 27, 1920	Sept. 27, 1920
Aleck Nesky	32 Bunker Hill st	4	"		1,400	"	Aug. 26, 1920	Aug. 26, 1920
Thomas J. O'Connor	1053 Saratoga st	1	"		1,400	"	March 16, 1921	March 16, 1921
Arthur B. Olson	548 Massachusetts ave	13	"		1,400	"	" 16, 1921	" 16, 1921
George A. Patterson	730 E. Third st	9	"		1,400	"	Sept. 1, 1920	Sept. 1, 1920
Michael P. Regan	169 Brooks st	1	"		1,400	"	March 16, 1921	March 16, 1921
John J. Sheridan	13 Chestnut Hill ave	25	"		1,400	"	" 16, 1921	" 16, 1921
James P. Stuart	23 Freeland st	21	"		1,400	"	Jan. 7, 1921	Jan. 7, 1921
Horace J. Thibault, Jr.	789 Saratoga st	1	"		1,400	"	June 11, 1920	June 11, 1920
Patrick Ward	112 P st	10	"		1,400	"	Nov. 17, 1920	Nov. 17, 1920
William T. Welch	76 Parsons st	26	"		1,400	"	March 16, 1921	March 16, 1921
John J. Hartigan	430 E. Sixth st	10	Janitor		1,300	"	Aug. 30, 1918	Aug. 30, 1918
Bridget Hyder	104 D st	9	Janitress		939	"	Sept. 21, 1917	Sept. 21, 1917

Police Department.— Continued.

Name.	Residence.	Ward.	Designation.	Compensation.	Date of Election or Appointment.	Date When First Entered Employ of City or County.
			Division 7.			
James F. Hickey	144 Saratoga st	2	Captain	$3,500 yr	Feb. 8, 1917	Sept. 12, 1885
Martin H. King	49 Hancock st	17	Lieutenant	2,500 "	Aug. 7, 1917	Aug. 7, 1901
William J. Hyland	555 Bennington st	1	"	2,500 "	" 24, 1903	July 6, 1888
Patrick J. Fitzgerald	272 Bunker Hill st	3	Sergeant	2,325 "	" 8, 1914	April 17, 1893
John McGrath	72 Hancock st	17	"	2,300 "	April 18, 1911	Aug. 7, 1901
James W. Lewis	20 Hunnewell ave	26	"	2,300 "	Feb. 11, 1918	Nov. 18, 1907
George A. Mahoney	695 Columbia rd	11	"	2,300 "	March 19, 1920	Dec. 27, 1900
Patrick J. McNealy	21 Albion st	12	"	2,300 "	Nov. 5, 1920	May 31, 1894
Bartholomew J. Adley	105 Bolton st	9	Patrolman	1,400 "	May 10, 1921	" 10, 1921
Albert S. Anderson	89 Princeton st	2	"	1,400 "	July 26, 1920	July 26, 1920
Milton E. Bailey	105 Lexington st	1	"	1,800 "	June 19, 1893	Aug. 10, 1892
William L. Bierman	223 Trenton st	1	"	1,500 "	Dec. 3, 1919	Dec. 3, 1919
John A. Bowton	90 Warrenton st	8	"	1,500 "	Feb. 9, 1920	Feb. 9, 1920
Francis M. Burke	283 Princeton st	1	"	1,500 "	Dec. 3, 1919	Dec. 3, 1919
John F. Burke	1053 Saratoga st	1	"	1,800 "	Nov. 8, 1895	May 1, 1895
George W. Bussey	1088 Bennington st	1	"	1,800 "	" 21, 1895	Nov. 8, 1895
Wilfred F. Boudreau	98 Princeton st	1	"	1,500 "	" 5, 1919	" 5, 1919
Gino Campatelli	69 Austin ave	1	"	1,500 "	" 7, 1919	" 7, 1919
Joseph F. Campbell	68 Paris st	2	"	1,500 "	Oct. 28, 1919	Oct. 28, 1919
Jeremiah A. Casey	260 Bolton st	10	"	1,500 "	Dec. 6, 1919	Dec. 6, 1919
Joseph Celata	188 Webster st	2	"	1,500 "	Nov. 19, 1919	Nov. 19, 1919
Frank J. Costello	7 Atlantic st	10	"	1,500 "	Dec. 13, 1919	Dec. 13, 1919
John T. Countie	132 Dale st	16	"	1,400 "	Jan. 7, 1921	Jan. 7, 1921
William L. Daniel	254 Bowen st	10	"	1,400 "	" 7, 1921	" 7, 1921
George R. Day	48 Monument ave	4	"	1,500 "	Dec. 3, 1919	Dec. 3, 1919
Leo A. Delaney	562 E. Eighth st	10	"	1,400 "	Sept. 27, 1920	Sept. 27, 1920
Raymond J. D'Entremont	114 White st	1	"	1,500 "	Nov. 7, 1919	Nov. 7, 1919
Thomas H. Donahoe	93 Trenton st	1	"	1,800 "	April 27, 1901	Sept. 19, 1900
Florence J. Driscoll	179 London st	2	"	1,800 "	March 5, 1903	Feb. 28, 1902
James J. Driscoll	76 Homer st	1	"	1,800 "	Jan. 16, 1908	Aug. 16, 1906
Thomas G. Duggan	665 Washington st	26	"	1,500 "	Nov. 26, 1919	Nov. 26, 1919
John F. Dunleavy	831 Saratoga st	1	"	1,500 "	Dec. 13, 1919	Dec. 13, 1919
Carl I. Dymling	13 Winthrop st	2	"	1,500 "	Oct. 16, 1919	Oct. 16, 1919
Daniel K. Eldridge	1061 Saratoga st	1	"	1,500 "	" 31, 1919	" 31, 1919
Frank Fasano	20 Grant st	11	"	1,500 "	" 31, 1919	" 31, 1919
John F. W. Ferris	36 Norwell st	19	"	1,500 "	" 2, 1919	" 2, 1919
John Foley	26 Fairbury st	17	"	1,500 "	April 13, 1920	April 13, 1920
Pasquale Giordano	75 London st	2	"	1,500 "	Nov. 8, 1919	Nov. 8, 1919
Benjamin Goodman	41 Bowdoin st	8	"	1,400 "	" 17, 1920	" 17, 1920
James S. Graham	11 Preston rd	23	"	1,500 "	Oct. 15, 1919	Oct. 15, 1919
Michael J. Griffin	19 Woodward st	11	"	1,400 "	" 20, 1920	" 20, 1920
Thomas E. Griffin	51 Preble st	11	"	1,400 "	March 15, 1921	March 15, 1921

Michael J. Hankard	553 Bennington st	1	"		1,825 "	April	8, 1895	Aug.	21, 1893
William Hansen	50 Wordsworth st	1	"		1,500 "	Oct.	29, 1919	Oct.	29, 1919
Deane N. Harding	41 Falmouth st	7	"		1,500 "	Dec.	10, 1919	Dec.	10, 1919
William J. Hart	212 Lexington st	1	"		1,500 "	Oct.	1, 1919	Oct.	1, 1919
Jeremiah S. Healey	15 Carmel st	14	"		1,800	Sept.	20, 1900	Jan.	12, 1900
John T. Henneberry	242 Bennington st	2	"		1,500 "	Nov.	5, 1919	Nov.	5, 1919
Henry C. Herman	54 Bayswater st	1	"		1,800 "	Sept.	11, 1907	April	4, 1905
Arthur J. Jobert	112 Myrtle st	8	"		1,400 "	March	16, 1921	March	16, 1921
William D. Kerr	60 Putnam st	1	"		1,800 "	Dec.	24, 1884	Dec.	24, 1884
Harry King	29 Minot st	5	"		1,400 "	March	16, 1921	March	16, 1921
James R. Kruger	41 Falmouth st	7	"		1,500 "	April	13, 1920	April	13, 1920
Frank T. Lamb	114 White st	1	"		1,500 "	Feb.	24, 1920	Feb.	24, 1920
Albert Y. Magaletta	182 Endicott st	5	"		1,500 "	Oct.	15, 1919	Oct.	15, 1919
Joseph H. Mahan	77 Longwood ave	14	"		1,500 "	Dec.	6, 1919	Dec.	6, 1919
Joseph Maraghy	10 Ludlow st	3	"		1,500 "	"	3, 1919	"	3, 1919
Agostino S. Marinelli	1056 Bennington st	1	"		1,500 "	Nov.	7, 1919	Nov.	7, 1919
Edward A. Mayhew	114 White st	1	"		1,500 "	Feb.	9, 1920	Feb.	9, 1920
Daniel A. McCallum	39 Clarendon st	7	"		1,400 "	July	26, 1920	July	26, 1920
Peter F. McCoy	458 Saratoga st	1	"		1,500 "	March	17, 1920	March	17, 1920
Richard S. McKee	43 Waverly st	14	"		1,500 "	April	13, 1920	April	13, 1920
Hugh J. McNabb	223 Saratoga st	2	"		1,500 "	Nov.	15, 1919	Nov.	15, 1919
Frank L. McNamara	30 Brookford st	17	"		1,500 "	Dec.	13, 1919	Dec.	13, 1919
James E. McPhee	244 Blue Hill ave	14	"		1,500 "	"	3, 1919	"	3, 1919
Francis H. Monahan	15 Annapolis st	11	"		1,500 "	Nov.	8, 1919	Nov.	8, 1919
James J. Moran	3 Sargent st	17	"		1,800 "	Oct.	24, 1896	"	21, 1895
Herbert L. Morrison	140 Falcon st	1	"		1,500 "	Dec.	10, 1919	Dec.	10, 1919
Alfred J. Morrissey	210 Marginal st	2	"		1,500 "	Nov.	22, 1919	Nov.	22, 1919
Albert Motroni	200 Leyden st	1	"		1,500 "	Oct.	31, 1919	Oct.	31, 1919
Bartholomew Murphy	21 Pembroke st	7	"		1,500 "	Dec.	13, 1919	Dec.	13, 1919
Herbert J. Patterson	48 Monument ave	4	"		1,800 "	Sept.	18, 1913	Feb.	12, 1912
Joseph A. Pearson	293 Webster st	2	"		1,500 "	Nov.	7, 1919	Nov.	7, 1919
Paul A. Petzold	17 Ellwood st	3	"		1,400 "	June	11, 1920	June	11, 1920
Benjamin F. Pool	206 Havre st	2	"		1,500 "	Dec.	10, 1919	Dec.	10, 1919
Francis J. Riordan	108 Bartlett st	3	"		1,500 "	"	13, 1919	"	13, 1919
Joseph W. Schwamb	25 Brooks st	2	"		1,500 "	Oct.	28, 1919	Oct.	28, 1919
Charles R. Scofield	122 Meridian st	2	"		1,500 "	"	29, 1919	"	29, 1919
John F. Smiley	34 Bennet st	5	"		1,500 "	Dec.	13, 1919	Dec.	13, 1919
Edward W. Sprague	262 E. Eagle st	1	"		1,800 "	Jan.	10, 1889	July	6, 1888
John A. Stewart	57 Butler ave	1	"		1,800 "	Nov.	9, 1898	Nov.	8, 1895
Albert F. Varner	50 Wordsworth st	1	"		1,500 "	Oct.	25, 1919	Oct.	25, 1919
Antonio Velardi	156 Merrimac st	5	"		1,500 "	"	16, 1919	"	16, 1919
George R. Weatherby	63 Monmouth st	1	"		1,800 "	June	4, 1897	Nov.	8, 1895
Bartholomew D. Winn	26A Concord st	4	"		1,800 "	April	21, 1910	"	16, 1908
Thomas York	294 Princeton st	1	"		1,800 "	May	24, 1901	Oct.	23, 1900
John J. Hayes	18 Shawmut st	8	Janitor		1,300 "	Feb.	4, 1921	Feb.	4, 1921
Jane A. Sheridan	366A Meridian st	1	Janitress		939 "	"	8, 1908	"	8, 1908
Jane A. Sheridan	366A Meridian st	1	Matron		250 "	"	8, 1908	"	8, 1908

Division 8.

Ross A. Perry	8 Paisley pk	20	Captain and Harbor Master		$3,500 yr	Feb.	8, 1917	Oct.	23, 1900
Frederick J. Swendeman	45 Fletcher st	23	Lieutenant		2,500 "	"	8, 1917	March	30, 1903
Ibri W. H. Curtis	112 School st	15	Sergeant		2,300 "	Jan.	30, 1905	May	24, 1894
James J. Cratty	136 Kittredge st	23	"		2,300 "	May	5, 1905	Dec.	11, 1893

Police Department.— Continued.

Name.	Residence.	Ward.	Designation.	Compensation.	Date of Election or Appointment.	Date When First Entered Employ of City or County.
			Division 8.— Concluded.			
Abraham L. Killam	62 Bradfield ave	23	Sergeant	$2,300 yr	Feb. 8, 1908	Oct. 18, 1890
William H. Rymes	29 Dracut st	20	"	2,300 "	" 11, 1918	Dec. 27, 1900
Lawrence H. Dunn	18 Preston rd	23	"	2,300 "	" 27, 1918	March 21, 1910
Hugh F. Marston	124 Armandine st	21	"	2,300 "	March 9, 1921	Sept. 19, 1900
John F. Brown	23 Dale st	16	Patrolman	1,500 "	Nov. 5, 1919	Nov. 5, 1919
Charles E. Carbee	20 Playstead rd	17	"	1,800 "	Feb. 27, 1893	Feb. 17, 1892
Charles Carlson	83 Lonsdale st	20	"	1,800 "	Nov. 25, 1897	Nov. 21, 1895
Aubrey B. Cayting	126 Meridian st	2	"	1,400 "	May 10, 1921	May 10, 1921
Thomas Connor	74 Harvard ave	25	"	1,800 "	March 15, 1884	March 15, 1884
Herbert L. Cross	33 Spaulding st	20	"	1,800 "	April 8, 1895	May 5, 1893
James J. Crowley	53 Harvard st	5	"	1,500 "	Oct. 15, 1919	Oct. 15, 1919
Daniel T. Doyle	23 Bartlett st	3	"	1,400 "	June 11 1920	June 11, 1920
William E. J. Driscoll	9 Tolman pl	13	"	1,800 "	" 27, 1918	March 15, 1917
Francis S. Duffin	81 Tuttle st	17	"	1,800 "	March 29, 1904	" 30, 1903
Peter C. Eldridge	1061 Saratoga st	1	"	1,800 "	" 29, 1886	" 29, 1886
Charles L. Flynn	498 Columbus ave	7	"	1,400 "	" 15, 1921	" 15, 1921
John J. Freeman	31 Oak ave	20	"	1,800 "	Oct. 12, 1904	June 5, 1903
Michael R. Hurley	58 Tolman st	20	"	1,800 "	April 8, 1895	May 31, 1894
Thomas F. Joyce	263 Dorchester st	11	"	1,400 "	May 10, 1921	" 10, 1921
Timothy F. Kellard	31 Whitten st	20	"	1,800 "	Nov. 8, 1895	" 1, 1895
Henry J. Lane	152 Ballou ave	21	"	1,500 "	" 8, 1919	Nov. 8, 1919
John H. Lial	5 Orient ave	1	"	1,800 "	April 8, 1895	May 24, 1894
Joseph P. Lobinsky	95 Union Park st	6	"	1,500 "	Nov. 29, 1919	Nov. 29, 1919
John F. Meehan	92 Elm st	3	"	1,500 "	" 19, 1919	" 19, 1919
John Necco	795 Saratoga st	1	"	1,800 "	Sept. 12, 1912	Oct. 3, 1910
Carleton B. Perry	705 Broadway	10	"	1,500 "	Oct. 29, 1919	" 29, 1919
William Shirar	46 Millet st	19	"	1,400 "	June 11, 1920	June 11, 1920
James J. Stacey	41 W. Eagle st	1	"	1,500 "	Nov. 19, 1919	Nov. 19, 1919
George V. Stevens	289 Dudley st	12	"	1,500 "	" 15, 1919	" 15, 1919
Charles M. Tighe	139 Mt. Pleasant ave	12	"	1,800 "	Dec. 9, 1899	Dec. 21, 1896
Harold Werner	253 Princeton st	2	"	1,400 "	June 11, 1920	June 11, 1920
Ira L. Walters	126 Meridian st	2	"	1,500 "	Oct. 22, 1919	Oct. 22, 1919
Leslie Kierstead	80 Hamilton st	18	Chief Engineer	2,500 "	" 4, 1912	July 10, 1899
William Currie	40 Pope st	1	Engineer	1,881.50 "	June 26, 1919	June 10, 1900
George B. Blinn	13 Monmouth st	1	"	1,881.50 "	" 26, 1919	Dec. 11, 1909
Dennis J. Egan	3 Dana pl	13	Fireman	1,721.50 "	Jan. 3, 1912	Jan. 3, 1912
James F. Pierce	187 Webster st	2	Janitor	1,300 "	" 5, 1905	" 5, 1905
			Division 9.			
Perley S. Skillings	31 Chester st	25	Captain	$3,500 yr	May 24, 1919	April 12, 1895
James D. Conboy	12 Beethoven st	15	Inspector	2,500 "	" 5, 1905	Dec. 14, 1885

Wesley W. Chandler	62 Tonawanda st	19	Lieutenant	2,525	"	Feb.	26, 1916	Aug.	10, 1892
Jeremiah J. Riordan	119 Wilmington ave	21	"	2,500	"	Sept.	15, 1919	Nov.	10, 1898
Walter G. Horton	17 Holiday st	18	Sergeant	2,325	"	Feb.	8, 1908	Nov.	8, 1895
Harry N. Dickinson	46 Bullard st	19	"	2,300	"	Dec.	2, 1915	July	17, 1907
Gardner M. Davis	14 Cleaves st	15	"	2,300	"	April	12, 1921	"	1, 1890
Harry R. Butler	15 Greylock rd	25	"	2,300	"	"	12, 1921	May	19, 1905
William D. Walsh	16 Saxton st	17	"	2,300	"	May	6, 1921	April	30, 1901
Tuffill Bostwick	65 Cushing ave	17	Patrolman	1,800	"	June	11, 1892	July	9, 1891
John J. Cashman	63 Cushing ave	17	"	1,800	"	April	13, 1906	"	11, 1904
Robert H. Connor	12 Ware st	17	"	1,800	"	"	4, 1891	Feb.	1, 1890
John Donovan	114 Birch st	23	"	1,800	"	Dec.	10, 1914	March	3, 1913
Thomas F. Fitzpatrick	33 Dewey st	17	"	1,800	"	"	17, 1908	Nov.	18, 1907
Patrick F. Flaherty	97 Cushing ave	17	"	1,800	"	Nov.	30, 1920	Feb.	14, 1906
Stephen J. Gillis	64A Woolson st	21	"	1,800	"	April	30, 1908	March	11, 1907
Charles S. Gordon	8 Rockville pk	16	"	1,800	"	Oct.	20, 1910	April	20, 1909
Frederick G. Higgins	690 Columbia rd	11	"	1,800	"	Nov.	9, 1900	Nov.	10, 1898
Samuel C. Hutchins	117 Winthop st	12	"	1,800	"	July	30, 1896	Oct.	21, 1895
James H. Mitchell	2 Mt. Pleasant ter	12	"	1,800	"	Oct.	8, 1889	June	6, 1888
Dennis L. Murphy	13 Sachem st	14	"	1,800	"	July	24, 1899	July	4, 1896
Bartholmew D. Riordan	664 Massachusetts ave	12	"	1,800	"	Aug.	29, 1918	"	16, 1917
Henry C. Tanck	13 Rockland ave	16	"	1,800	"	April	19, 1889	"	6, 1888
Frederick J. Thorn	77 Waverly st	16	"	1,800	"	Sept.	19, 1900	Dec.	14, 1898
Eugene G Wellingford	277 Dudley st	12	"	1,800	"	Dec.	24, 1913	May	27, 1912
William E. Wiseman	2 Codman Hill st	15	"	1,800	"	Nov.	1, 1894	March	20, 1893
George W. Allen	5 Wellington st	7	"	1,500	"	"	15, 1919	Nov.	15, 1919
David W. Bell	52 Hallowell st	24	"	1,500	"	"	22, 1919	"	22, 1919
John J. Biggins	7 Rockford st	12	"	1,500	"	"	29, 1919	"	29, 1919
John J. Bogue	93 Hillside st	14	"	1,500	"	"	26, 1919	"	26, 1919
Francis T. Cahill	37 Woodward st	11	"	1,500	"	Dec.	13, 1919	Dec.	13, 1919
Edward J. Carroll	45 W. Cottage st	12	"	1,500	"	"	13, 1919	"	13, 1919
David F. Caswell	227 Westville st	18	"	1,500	"	"	6, 1919	"	6, 1919
John P. Cavanagh	14 Highland ave	15	"	1,500	"	Nov.	29, 1919	Nov.	29, 1919
John M. Cole	96 Hancock st	17	"	1,500	"	Feb.	9, 1920	Feb.	9, 1920
Parker A. Coleman	107 Bower st	16	"	1,500	"	Oct.	29, 1919	Oct.	29, 1919
Peter V. Costello	13 G st	9	"	1,500	"	Dec.	6, 1919	Dec.	6, 1919
Cornelius F. Crowley	390 Fifth st	10	"	1,500	"	Nov.	26, 1919	Nov.	26, 1919
Manuel F. Davis	8 Ray st	16	"	1,500	"	"	26, 1919	"	26, 1919
Lemuel P. Doyle	42 W. Newton st	6	"	1,500	"	Oct.	8, 1919	Oct.	8, 1919
George L. Drown	66 Green st	22	"	1,500	"	"	29, 1919	"	29, 1919
Robert Fennell	65 Savin st	16	"	1,500	"	"	8, 1919	"	8, 1919
Anthony J. Ferrule	47 Bennington st	2	"	1,500	"	"	28, 1919	"	28, 1919
Achille Fiorine	33 Rose st	6	"	1,500	"	Nov.	7, 1919	Nov.	7, 1919
William J. Fitzpatrick	18 W. Cottage st	17	"	1,500	"	Feb.	9, 1920	Feb.	9, 1920
Edmond V. Gallahue	108 Draper st	18	"	1,500	"	Nov.	7, 1919	Nov.	7, 1919
Warmoth T. Gibbs	170 Walnut ave	16	"	1,500	"	"	19, 1919	"	19, 1919
John J. Goode	21 Bowdoin st	18	"	1,500	"	Oct.	8, 1919	Oct.	8, 1919
Mark S. Griffin	22 E. Cottage st	12	"	1,500	"	Jan.	14, 1920	Jan.	14, 1920
James J. Hinchey	231 Emerson st	10	"	1,500	"	Nov.	29, 1919	Nov.	29, 1919
Charles E. Hoffses	587 Columbia rd	17	"	1,500	"	Dec.	10, 1919	Dec.	10, 1919
Albert A. Hurst	162 E st	11	"	1,500	"	"	26, 1919	"	26, 1919
Patrick Kavanagh	74 Lawn st	14	"	1,500	"	Feb.	9, 1920	Feb.	9, 1920
Martin A. Keeley	366 K st	10	"	1,500	"	Dec.	13, 1919	Dec.	13, 1919
Mathew King	29 Minot st	5	"	1,500	"	"	3, 1919	"	3, 1919
Selden P. Knight	18 Woodbine st	16	"	1,500	"	Nov.	5, 1919	Nov.	5, 1919

Police Department.— Continued.

Name.	Residence.	Ward.	Designation.	Compensation.	Date of Election or Appointment.	Date When First Entered Employ of City or County.
			Division 9.— Concluded.			
Clarence H. Leavitt	85 Mt. Pleasant ave	12	Patrolman	$1,500 yr	Nov. 19, 1919	Nov. 19, 1919
Martin J. Lyons	11½ Wait st	14	"	1,500 "	Dec. 6, 1919	Dec. 6, 1919
William J. Mason	86 River st	21	"	1,500 "	Nov. 19, 1919	Nov. 19, 1919
Frederick T. Mayo	203 Camden st	7	"	1,500 "	Oct. 31, 1919	Oct. 31, 1919
John P. McCarthy	277 Dudley st	12	"	1,500 "	Nov. 29, 1919	Nov. 29, 1919
Joshua McClain	6 Arnold st	13	"	1,500 "	Oct. 15, 1919	Oct. 15, 1919
William F. MacDonold	103 Maverick st	2	"	1,500 "	" 29, 1919	" 29, 1919
John H. McFarland	182 Walnut ave	16	"	1,500 "	Nov. 5, 1919	Nov. 5, 1919
John P. McFarlane	28 Hecla st	18	"	1,500 "	Dec. 13, 1919	Dec. 13, 1919
Patrick F. McKeon	368 Dudley st	12	"	1,500 "	Nov. 26, 1919	Nov 26, 1919
James A. Michaels	36 Lynde st	5	"	1,500 "	" 26, 1919	" 26, 1919
Charles E. Montier	106 Harrishof st	16	"	1,500 "	Oct. 15, 1919	Oct. 15, 1919
Charles E. Morley	291 W. Fifth st	10	"	1,500 "	" 28, 1919	" 28, 1919
James Muldoon	28 Brighton st	3	"	1,500 "	" 8, 1919	" 8, 1919
Patrick J. Naughton	42 Brookford st	17	"	1,500 "	" 28, 1919	" 28, 1919
Raymond V. Neelon	67 Bartlett st	15	"	1,500 "	Nov. 5, 1919	Nov. 5, 1919
John W. O'Brien	18 Woodbine st	16	"	1,500 "	" 26, 1919	" 26, 1919
Joseph A. O'Malley	8 Codman pk	15	"	1,500 "	Dec. 3, 1919	Dec. 3, 1919
Joseph P. Patenaude	44 E. Dedham st	6	"	1,500 "	" 10, 1919	" 10, 1919
Edward M. Peardon	81 Mercer st	11	"	1,500 "	" 3, 1919	" 3, 1919
Richard F. Preston	176 Hyde Park ave	22	"	1,500 "	" 13, 1919	" 13, 1919
William T. J. Ross, Jr	9 Newport st	11	"	1,500 "	Nov. 29, 1919	Nov. 29, 1919
Stephen J. Sheehan	122 C st	9	"	1,500 "	Dec. 3, 1919	Dec. 3, 1919
Samuel Shelburne	82 Bower st	16	"	1,500 "	Oct. 29, 1919	Oct. 29, 1919
Jeremiah J. Shine	47 Moultrie st	19	"	1,500 "	" 28, 1919	" 28, 1919
Louis E. Slater	677 Dudley st	17	"	1,500 "	Dec. 10, 1919	Dec. 10, 1919
Charles S. Smith	20 Rockville pk	16	"	1,500 "	Nov. 8, 1919	Nov. 8, 1919
Harry K. Smith	3 Herman st	13	"	1,500 "	" 5, 1919	" 5, 1919
John E. Smith	39 Winsor st	13	"	1,500 "	" 5, 1919	" 5, 1919
Michael J. Sullivan	3 Hammett st	13	"	1,500 "	Dec. 3, 1919	Dec. 3, 1919
Daniel Tarpey	65 Savin st	16	"	1,500 "	" 6, 1919	" 6, 1919
William N. Taylor	105 Warwick st	13	"	1,500 "	Oct. 29, 1919	Oct. 29, 1919
John W. Thoms	6 Liberty st	11	"	1,500 "	Dec. 10, 1919	Dec. 10, 1919
John J. Tighe	20 Charles st	18	"	1,500 "	" 3, 1919	" 3, 1919
Rudolph L. Trent	142 Sterling st	13	"	1,500 "	Feb. 9, 1920	Feb. 9, 1920
Lawrence L. Waitt	677 Dudley st	17	"	1,500 "	Nov. 19, 1919	Nov. 19, 1919
Benjamin A. Wall	95 Brown ave	23	"	1,500 "	Oct. 8, 1919	Oct. 8, 1919
George F. Weckbacher	22 Magnolia st	17	"	1,500 "	Dec. 3, 1919	Dec. 3, 1919
John F. West	40 Cortes st	7	"	1,500 "	Oct. 28, 1919	Oct. 28, 1919
Francis I. Willard	2646½ Washington st	13	"	1,500 "	Dec. 10, 1919	Dec. 10, 1919
Robert N. Adams	27 Oakwood st	21	"	1,400 "	March 15, 1921	March 15, 1921
Harold F. Alexander	565 River st	24	"	1,400 "	Nov. 17, 1920	Nov. 17, 1920

John J. Banks	32 Beach st.	20	"		1,400 "	May	10, 1921	May	10, 1921
Frederick J. Barrett	21 Ramsey st.	11	"		1,400 "	March	15, 1921	March	15, 1921
Joseph J. Callahan	15 Oakley st.	18	"		1,400 "	"	15, 1921	"	15, 1921
John J. Cameron	Waltham		"		1,400 "	May	10, 1921	May	10, 1921
David M. Canada	616 Columbus ave.	7	"		1,400 "	"	10, 1921	"	10, 1921
John F. Farrell	552 Harvard st.	21	"		1,400 "	"	10, 1921	"	10, 1921
John W. Farrell	11 St. Margaret st.	11	"		1,400 "	March	15, 1921	March	15, 1921
Peter L. Flynn	12 Lorenzo st.	20	"		1,400 "	Sept.	27, 1920	Sept.	27, 1920
Perfer P. Fortin	22 Merrill st.	19	"		1,400 "	June	11, 1920	June	11, 1920
Thomas F. Friel	36 Billerica st.	5	"		1,400 "	Sept.	1, 1920	Sept.	1, 1920
Richard E. Keyes	5 Gem ave.	25	"		1,400 "	March	15, 1921	March	15, 1921
Edward A. McDonnell	44 Falcon st.	1	"		1,400 "	Oct.	20, 1920	Oct.	20, 1920
John J. Murphy	46 Silver st.	9	"		1,400 "	Nov.	17, 1920	Nov.	17, 1920
John F. Noonan	23 Armstrong st.	15	"		1,400 "	June	11, 1920	June	11, 1920
Eugene A. O'Meara	45 Leonard st.	18	"		1,400 "	March	16, 1921	March	16, 1921
Arthur O'Shea	3 Rill st.	17	"		1,400 "	Nov.	17, 1920	Nov.	17, 1920
Matthew J. Sullivan	306 Dorchester st.	11	"		1,400 "	Sept.	27, 1920	Sept.	27, 1920
Charles E. Arris	18 Hancock st.	17	Janitor		1,300 "	Dec.	22, 1905	June	7, 1895
Julia A. Birmingham	25 Hampden st.	12	Janitress		939 "	March	28, 1917	March	28, 1917
Bridget M. Keenan	104 Mt. Pleasant ave.	12	Matron		620 "	Dec.	28, 1911	Dec.	28, 1911

Division 10.

Jeremiah F. Gallivan	7 Gaylord st.	19	Captain		$3,500 yr	Aug.	8, 1914	July	12, 1894
Oliver J. Wise	31 Ashland st.	23	Inspector		2,500 "	Jan.	7, 1898	Jan.	10, 1887
Edward J. Welsh	52 Summer st.	23	Lieutenant		2,500 "	"	1, 1912	"	1, 1912
John J. Mullen	339 Bowdoin st.	17	"		2,500 "	Nov.	5, 1920	Dec.	27, 1900
Patrick Byrne	33 Mapleton st.	26	Sergeant		2,300 "	May	2, 1903	May	4, 1889
Dana W. Fisher	26 Walk Hill st.	22	"		2,300 "	"	30, 1912	Oct.	23, 1900
Dennis Kerrigan	41 Brookford st.	17	"		2,300 "	Dec.	2, 1916	May	1, 1895
Edward J. Sullivan	54 Calumet st.	14	"		2,300 "	Feb.	11, 1918	April	29, 1908
Thomas F. Ryan	31 Mt. Ida rd.	18	"		2,300 "	Nov.	5, 1920	Oct.	29, 1906
John S. Desmond	103 Redlands rd.	23	Patrolman		1,800 "	"	8, 1895	May	1, 1895
John B. Dolliver	18 Bradfield av.	23	"		1,800 "	Oct.	31, 1900	March	26, 1900
Dennis F. Driscoll	14 Sayward st.	17	"		1,800 "	April	21, 1910	Nov.	16, 1908
Frank E. Gilman	17 Cohasset st.	23	"		1,800 "	Jan.	8, 1908	May	9, 1906
Alfred W Gray	9 Barbara st.	22	"		1,800 "	"	1, 1904	March	7, 1903
Michael J. Hartnett	655 E. Broadway	10	"		1,800 "	Sept.	20, 1900	May	20, 1898
George E. Lewis	92 Easton st.	26	"		1,800 "	Nov.	4, 1885	Nov.	4, 1885
James H. McLean	52 Sheridan st.	15	"		1,800 "	Oct.	16, 1893	Jan.	8, 1893
Herbert I. Nickerson	16 St. Germain st.	7	"		1,800 "	April	19, 1889	July	6, 1888
Frederick M. Rooney	17 Bainbridge st.	21	"		1,800 "	Sept.	20, 1900	Nov.	10, 1898
Thomas H. Soutter	28A Tremont st.	4	"		1,800 "	"	17, 1908	July	22, 1907
Frank V. Sullivan	47 Auckland st.	17	"		1,800 "	Feb.	13, 1908	Nov.	12, 1906
Wayland F. Tripp	430 Poplar st.	23	"		1,800 "	Jan.	4, 1908	"	10, 1904
William H. Turner	3 Union Park st.	6	"		1,800 "	March	14, 1898	"	8, 1895
John A. Wragg	62 Shepton st.	20	"		1,800 "	Oct.	16, 1893	"	12, 1892
Harold C. Bean	1 Highland ter.	15	"		1,500 "	Nov.	5, 1919	"	5, 1919
Ozias H. Beauregard	110 Cedar st.	15	"		1,500 "	"	15, 1919	"	15, 1919
William F. Beckett	84 Sterling st.	13	"		1,500 "	"	15, 1919	"	15, 1919
David K. Blair	360 Columbus ave.	7	"		1,500 "	Oct.	23, 1919	Oct.	23, 1919
James H. Bradbury	28 Lambert st.	15	"		1,500 "	Nov.	15, 1919	Nov.	15, 1919
William J. Burke	285 Third st.	9	"		1,500 "	"	5, 1919	"	5, 1919
Carlton A. Burlingame	772 Columbus ave.	13	"		1,500 "	"	12, 1919	"	12, 1919

Police Department.— Continued.

Name.	Residence.	Ward.	Designation.	Compensation.	Date of Election or Appointment.	Date When First Entered Employ of City or County.
			Division 10.— Concluded.			
Edward H. Butler	10 Bucknam st	14	Patrolman	$1,500 yr	Nov. 5, 1919	Nov. 5, 1919
Joseph P. Campbell	12 Danube st	17	"	1,500 "	Feb. 9, 1920	Feb. 9, 1920
John J. Carey	23 Richfield st	26	"	1,500 "	Dec. 3, 1919	Dec. 3, 1919
Elmer J. Casey	37 Vine st	12	"	1,500 "	" 3, 1919	" 3, 1919
Frank A. Catarius	153 Boylston st	22	"	1,500 "	Oct. 1, 1919	Oct. 1, 1919
Jacob M. Christensen	112 Paul Gore st	15	"	1,500 "	" 22, 1919	" 22, 1919
Michael Clancy	10 Cedar pk	15	"	1,500 "	Nov. 7, 1919	Nov. 7, 1919
Martin J. Coakley	43 Thorndike st	12	"	1,500 "	" 8, 1919	" 8, 1919
Francis C. Coleman	6 Cook st	3	"	1,500 "	" 29, 1919	" 29, 1919
John M. Conroy	17 Huntington ave	7	"	1,500 "	July 7, 1919	July 7, 1919
Vincent B. Cromwell	38 Cedar st	15	"	1,500 "	Nov. 7, 1919	Nov. 7, 1919
Nicholas C. Crossin	23 Clifton st	12	"	1,500 "	" 29, 1919	" 29, 1919
William D. Donovan	405 Main st	3	"	1,500 "	Dec. 20, 1919	Dec. 20, 1919
Maurice E. Dugan	7 Gay st	13	"	1,500 "	" 6, 1919	" 6, 1919
Edward Dugger	7 Coventry st	13	"	1,500 "	Oct. 22, 1919	Oct. 22, 1919
Joseph T. Fitzgibbons	39 Lamont st	13	"	1,500 "	Feb. 9, 1920	Feb. 9, 1920
Daniel F. Galvin	110 Castle st	6	"	1,500 "	Nov. 15, 1919	Nov. 15, 1919
Patrick J. Garrity	62 Seaverns ave	22	"	1,500 "	Jan. 14, 1920	Jan. 14, 1920
Erochim Goldberg	59 Glenway st	19	"	1,500 "	Nov. 5, 1919	Nov. 5, 1919
John A. Griffin	22 E. Cottage st	12	"	1,500 "	Feb. 9, 1920	Feb. 9, 1920
Charles E. Hall	35 King st	20	"	1,500 "	Nov. 5, 1919	Nov. 5, 1919
James T. Hall	196 Highland st	15	"	1,500 "	Dec. 3, 1919	Dec. 3, 1919
Walter T. Hallett	125 Cedar st	15	"	1,500 "	Nov. 15, 1919	Nov. 15, 1919
Harold J. Harkness	8 Linwood sq	15	"	1,500 "	Dec. 3, 1919	Dec. 3, 1919
Frederick A. Harnish	21 Linwood st	18	"	1,500 "	May 12, 1920	May 12, 1920
Waldo B. Horton	802 Tremont st	13	"	1,500 "	Nov. 8, 1919	Nov. 8, 1919
Irving T. Howe	3 Otisfield st	16	"	1,500 "	Oct. 23, 1919	Oct. 23, 1919
George J. Hunter	55 Allen st	5	"	1,500 "	Dec. 20, 1919	Dec. 20, 1919
Ralph W. Hyatt	420 Massachusetts ave	7	"	1,500 "	Oct. 23, 1919	Oct. 23, 1919
Horace G. Jeffress	1204P Tremont st	13	"	1,500 "	Nov. 7, 1919	Nov. 7, 1919
Ross Jones	11 Hillside st	14	"	1,500 "	" 7, 1919	" 7, 1919
James F. Kelly	1195 Tremont st	13	"	1,500 "	" 29, 1919	" 29, 1919
William H. Long	89 Bower st	16	"	1,500 "	Dec. 6, 1919	Dec. 6, 1919
Neil F. MacArthur	608 Massachusetts ave	12	"	1,500 "	Nov. 15, 1919	Nov. 15, 1919
Albert F. Madden	21 Clifton st	12	"	1,500 "	" 22, 1919	" 22, 1919
Stephen X. Mahoney	16 Dearborn pl	12	"	1,500 "	Dec. 10, 1919	Dec. 10, 1919
Hugh B. McBrien	13 Sunnyside st	14	"	1,500 "	April 13, 1920	April 13, 1920
Justin McCarthy	2888 Washington st	15	"	1,500 "	May 12, 1920	May 12, 1920
Michael H. McCormack	5 Quincefield st	11	"	1,500 "	Dec. 6, 1919	Dec. 6, 1919
Edward J. McDonald	1127 Dorchester ave	17	"	1,500 "	" 6, 1919	" 6, 1919
Walter E. McIntee	20 Highland st	15	"	1,500 "	Nov. 15, 1919	Nov. 15, 1919
Laurence J. McLaughlin	743 Huntington ave	14	"	1,500 "	" 29, 1919	" 29, 1919

Paul J. Murname	17 Park st	20	"		1,500 "	Dec.	3, 1919	Dec.	3, 1919
Thomas F. O'Malley	3230 Washington st	15	"		1,500 "	"	3, 1919	"	3, 1919
Frederick V. Perry	862 Huntington ave	14	"		1,500 "	Nov.	19, 1919	Nov.	19, 1919
John S. Salvadore	42 Highland st	15	"		1,500 "	Feb.	9, 1920	Feb.	9, 1920
Felix F. Sharkey	133 Roxbury st	13	"		1,500 "	Dec.	3, 1919	Dec.	3, 1919
Harry F. Shea	105 Cedar st	15	"		1,500 "	Nov.	19, 1919	Nov.	19, 1919
David J. Sheehan	20 Highland st	15	"		1,500 "	Dec.	3, 1919	Dec.	3, 1919
Edward C. Sheldon	772 Columbus ave	13	"		1,500 "	Nov.	19, 1919	Nov.	19, 1919
Robert L. Spredby	51 Worcester st	6	"		1,500 "	"	8, 1919	"	8, 1919
Daniel J. E. Sullivan	16 Linden st	18	"		1,500 "	Dec.	10, 1919	Dec.	10, 1919
Albert E. Swift	1 Highland ter	15	"		1,500 "	Nov.	15, 1919	Nov.	15, 1919
Joseph A. Teixeria	6 Otisfield st	16	"		1,500 "	"	12, 1919	"	12, 1919
John J. Vadeboncour	60 Batavia st	7	"		1,500 "	"	15, 1919	"	15, 1919
William E. Webster	10 Oregon st	14	"		1,500 "	"	22, 1919	"	22, 1919
Harvey B. Yates	7 Brookview st	21	"		1,500 "	Oct.	8, 1919	Oct.	8, 1919
Patrick Boyle	19 Burney st	14	"		1,400 "	June	11, 1920	June	11, 1920
Percy L. Fordham	302 Dudley st	12	"		1,400 "	March	16, 1921	March	16, 1921
Edward J. Galvin	218 W. Sixth st	9	"		1,400 "	Nov.	17, 1920	Nov.	17, 1920
Hugh C. Jones	131 Roxbury st	13	"		1,400 "	Sept.	5, 1920	Sept.	5, 1920
John J. McGillicuddy	33 Fenwood rd	14	"		1,400 "	May	10, 1921	May	10, 1921
William H. McIntosh	6 Elwood st	4	"		1,400 "	March	23, 1921	March	23, 1921
Frederick E. Minor	79 Humboldt ave	16	"		1,400 "	"	16, 1921	"	16, 1921
William J. Moylett	19 Burney st	14	"		1,400 "	June	11, 1920	June	11, 1920
John P. O'Malley	7 Greenmount st	17	"		1,400 "	Oct.	20, 1920	Oct.	20, 1920
Samuel Pollock	729 Parker st	14	"		1,400 "	"	20, 1920	"	20, 1920
Joseph A. Scales	9 Glendale ter	25	"		1,400 "	May	10, 1921	May	10, 1921
John G. Sullivan	29 Darling st	14	"		1,400 "	Aug.	19, 1920	Aug.	19, 1920
James E. Taylor	92 Westminster st	13	"		1,400 "	June	11, 1920	June	11, 1920
Henry W. Van Patten	178 Walnut ave	16	"		1,400 "	Nov.	17, 1920	Nov.	17, 1920
Bernard F. Wermers	43 Lonsdale st	20	"		1,400 "	Oct.	20, 1920	Oct.	20, 1920
Carl R. Weicks	772 Columbus ave	13	"		1,400 "	Jan.	7, 1921	Jan.	7, 1921
Thomas Murray	1A Minton st	22	Janitor		1,300 "	Nov.	1, 1919	Nov.	1, 1919
Norah Nyhan	1174 Columbus ave	13	Janitress		939 "	Oct.	22, 1920	Oct.	22, 1920
Catherine Reagan	167 Roxbury st	13	Matron		620 "	"	17, 1907	"	17, 1907

Division 11.

Herbert W. Goodwin	619 Walk Hill st	24	Captain		$3,500 yr	July	18, 1911	May	24, 1890
Henry J. Walkins	7 Vesta rd	19	Lieutenant		2,500 "	June	1, 1907	April	4, 1882
Thomas Keane	52 McLellan st	19	"		2,500 "	April	7, 1910	Dec.	13, 1888
Edgar F. Palmer	29 Pleasant st	11	Sergeant		2,300 "	Dec.	17, 1908	March	20, 1893
Daniel J. Hines	5 Saco st	20	"		2,300 "	Feb.	11, 1918	April	11, 1895
John J. Lordan	118 Homes ave	18	"		2,300 "	"	11, 1918	Nov.	10, 1904
Thomas L. Maxon	4 Silver st	9	"		2,300 "	Oct.	22, 1918	"	26, 1901
Howard P. Kempton	11 Adams st	18	"		2,300 "	May	27, 1912	"	10, 1890
Carl R. Ammelin	19 Cameron st	17	Patrolman		1,800 "	Dec.	1, 1897	"	6, 1895
Alfred F. Bannister	164 Westville st	18	"		1,500 "	"	10, 1919	Dec.	10, 1919
Vincent W. Blackburn	650A Dudley st	12	"		1,500 "	"	6, 1919	"	6, 1919
Charles A. Bostwick	417 Geneva ave	18	"		1,500 "	"	3, 1919	"	3, 1919
George Boyden	748½ E. Third st	9	"		1,500 "	"	13, 1919	"	13, 1919
Edward Brabazon	15 Neponset ave	20	"		1,500 "	"	13, 1919	"	13, 1919
Hugh D. Brady	69 Adams st	18	"		1,500 "	"	3, 1919	"	3, 1919
Michael Byrne	815 Broadway	10	"		1,500 "	Oct.	28, 1919	Oct.	28, 1919
Harry G. Carlson	232 Park st	20	"		1,400 "	July	26, 1920	July	26, 1920

Police Department.— Continued.

Name.	Residence.	Ward.	Designation.	Compensation.	Date of Election or Appointment.	Date When First Entered Employ of City or County.
			Division 11.— Concluded.			
Charles A. Carlstrom	24 Langdon st	12	Patrolman	$1,400 yr	Jan. 7, 1921	Jan. 7, 1921
Michael Casey	9 Vesta rd	19	"	1,800 "	Aug. 14, 1899	Dec. 11, 1898
Everett E. Chandler	29 Neponset ave	20	"	1,800 "	April 8, 1895	March 20, 1893
John T. Clifford, Jr	453 Ashmont st	20	"	1,400 "	March 15, 1921	" 15, 1921
Frank J. Comeau	11 Faulkner st	20	"	1,500 "	April 13, 1920	April 13, 1920
John Condon	48 Bower st	16	"	1,500 "	Oct. 15, 1919	Oct. 15 1919
John J. Coughlan, Jr	538 E. Sixth st	10	"	1,500 "	Nov. 5, 1919	Nov. 5, 1919
Lawrence P. Cronin	78 Adams st	18	"	1,500 "	" 5, 1919	" 5, 1919
Arthur N. Davis	144 Westville st	18	"	1,500 "	" 5, 1919	" 5, 1919
Frank P. Delaney	3 Hartford ter	17	"	1,500 "	Dec. 6, 1919	Dec. 6, 1919
Fred E. Dickey	7 Delano st	18	"	1,500 "	" 6, 1919	" 6, 1919
William J. Doherty	16 Church st	17	"	1,800 "	Nov. 8, 1895	May 1, 1895
John F. Dolan	11 Woodworth st	20	"	1,500 "	Dec. 3, 1919	Dec. 3, 1919
Daniel J. Donovan	3 Hubbard ter	12	"	1,500 "	" 26, 1919	" 26, 1919
Nelson L. Duchaney	1395 Dorchester ave	18	"	1,500 "	Feb. 9, 1920	Feb. 9, 1920
Ariel H. Dunham	119 Park st	20	"	1,500 "	Oct. 31, 1919	Oct. 31, 1919
Albert R. Elwood	69 Romsey st	17	"	1,500 "	" 15, 1919	" 15, 1919
Edward J. Eustace	197 Hamilton st	18	"	1,800 "	Nov. 9, 1898	Aug. 4, 1896
George L. Fenderson	25 Woodford st	17	"	1,800 "	July 30, 1896	July 17, 1895
John Flaherty	15 Neponset ave	20	"	1,500 "	Nov. 26, 1919	Nov. 26, 1919
Frank J. Foley	419 Shawmut ave	21	"	1,400 "	March 15, 1921	March 15, 1921
John J. Foley	1 Dunham pk	9	"	1,400 "	May 10, 1921	May 10, 1921
Frank E. Fredey	133 Warren st	13	"	1,500 "	Dec. 3, 1919	Dec. 3, 1919
John J. Gale	6 Edison green	11	"	1,800 "	Aug. 26, 1909	April 29, 1908
Charles W. Gardiner	699 E. Sixth st	10	"	1,800 "	Oct. 21, 1884	Oct. 21, 1884
Thomas A. Gibbs	34 Holiday st	18	"	1,800 "	Jan. 30, 1905	Aug. 19, 1903
Philip J. Gilson	171 K st	9	"	1,400 "	Aug. 26, 1920	" 26, 1920
John J. Gorham	267 E st	10	"	1,400 "	Jan. 7, 1921	Jan. 7, 1921
Samuel J. Grimes	125 W. Sixth st	9	"	1,500 "	Nov. 22, 1919	Nov. 22, 1919
Paul F. Halleran	11 Bertram st	20	"	1,500 "	Oct. 15, 1919	Oct. 15, 1919
James E. Halligan	116 Stoughton st	17	"	1,800 "	April 8, 1895	Aug. 21, 1893
George L. Handlin	9 Templeton st	20	"	1,400 "	Jan. 7, 1921	Jan. 7, 1921
Charles J. Haskins	26 Mill st	20	"	1,800 "	Nov. 25, 1891	July 2, 1890
Richard L. Hennessey	33 Monadnock st	17	"	1,400 "	Sept. 1, 1920	Sept. 1, 1920
Harold C. Hickey	11 Helen st	19	"	1,500 "	Nov. 15, 1919	Nov. 15, 1919
Walter F. Higgins	21 Thornley st	11	"	1,800 "	" 21, 1895	May 8, 1895
Leo E. Hoban	20 Charles st	20	"	1,500 "	" 26, 1919	Nov. 26, 1919
Alfred E. Johnson	6 Millet st	19	"	1,500 "	Oct. 15, 1919	Oct. 15, 1919
John Johnson	1125 Dorchester ave	20	"	1,400 "	June 11, 1920	June 11, 1920
John L. Johnston	11 Holden st	11	"	1,500 "	Dec. 13, 1919	Dec. 13, 1919
Walter F. Jordon	4 Houghton st	20	"	1,500 "	" 26, 1919	" 26, 1919
Edward F. June	10 Ridgewood st	18	"	1,500 "	" 6, 1919	" 6, 1919

Anthony J. Kahler	6 Mayhew st	11	"		1,400	"	Aug. 26, 1920	Aug.	26, 1920
David J. Keane	705 E. Broadway	10	"		1,500	"	Dec. 10, 1919	Dec.	10, 1919
John H. Kelly	634 E. Seventh st	10	"		1,400	"	Aug. 19, 1920	Aug.	19, 1920
George D. Kennedy	46 Oak ave	20	"		1,800	"	April 24, 1901	Oct.	5, 1900
Coleman F. King	217 M st	10	"		1,400	"	March 16, 1921	March	16, 1921
William H. F. King	1538 Dorchester ave	20	"		1,500	"	Nov. 12, 1919	Nov.	12, 1919
James J. Lavin	50 Burrell st	12	"		1,400	"	Sept. 1, 1920	Sept.	1, 1920
Cornelius F. Leary	23 Greenwich st	18	"		1,800	"	Dec. 20, 1917	Jan.	31, 1916
William F. Lester	98 Pierce ave	20	"		1,500	"	Oct. 15, 1919	Oct.	15, 1919
John F. Lyons	40 Sudan st	11	"		1,500	"	Nov. 15, 1919	Nov.	15, 1919
Frank H. Marr	3 Mather st	20	"		1,500	"	April 13, 1920	April	13, 1920
John Marshall	181 Westville st	18	"		1,500	"	Nov. 5, 1919	Nov.	5, 1919
Frederick J. McCormack	11 Story st	10	"		1,500	"	" 26, 1919	"	26, 1919
Francis P. McCormick	66 Percival st	18	"		1,500	"	Feb. 24, 1920	Feb.	24, 1920
Daniel McKinnon	13 Sagamore st	19	"		1,500	"	Oct. 28, 1919	Oct.	28, 1919
Francis P. McGuire	172 Westville st	18	"		1,500	"	Jan. 5, 1920	Jan.	5, 1920
John A. McGregor	6 Faulkner st	20	"		1,500	"	Feb. 9, 1920	Feb.	9, 1920
John P. McNealy	56 Bower st	16	"		1,800	"	Nov. 18, 1909	June	22, 1908
Thomas E. McMurray	7 Coleman st	17	"		1,500	"	" 22, 1919	Nov.	22, 1919
Harold G. Mitten	12 Chamblet st	17	"		1,500	"	Dec. 6, 1919	Dec.	6, 1919
Martin H. Monahan	80 Stoughton st	11	"		1,500	"	March 17, 1920	March	17, 1920
Wendell K. Moulton	13 Fulton st	24	"		1,500	"	Feb. 9, 1920	Feb.	9, 1920
William A. Murdoch	2187 Dorchester ave	21	"		1,800	"	Oct. 11, 1895	April	11, 1895
James J. Murrin	120 Milton st	20	"		1,800	"	March 16, 1901	Aug.	30, 1900
Thomas F. Nolan	11 Spring st	5	"		1,400	"	July 26, 1920	July	26, 1920
Nathan W. Nutting	142 Draper st	18	"		1,800	"	Nov. 9, 1898	Nov.	21, 1895
Bartholomew A. O'Brien	71 Bower st	16	"		1,800	"	Aug. 28, 1894	Jan.	18, 1893
William A. Ochs	81 Sawyer ave	17	"		1,400	"	June 11, 1920	June	11, 1920
Leonard E. J. O'Connell	39 Woodward st	11	"		1,500	"	Nov. 26, 1919	Nov.	26, 1919
Peter P. O'Connor	353 E. Third st	9	"		1,500	"	" 22, 1919	"	22, 1919
Charles B. Patterson	70 Templeton st	20	"		1,500	"	" 8, 1919	"	8, 1919
Manuel Pimentel	177 E st	11	"		1,500	"	Oct. 1, 1919	Oct.	1, 1919
Wiswall W. Randolph	47 Dakota st	19	"		1,800	"	Nov. 21, 1895	May	8, 1895
Charles C. Ridlon	14 Alpha rd	19	"		1,800	"	June 29, 1906	Nov.	10, 1904
Henry F. Rush	45 Cedar st	21	"		1,500	"	Nov. 5, 1919	Nov.	5, 1919
Hersey D. Slack	75 Park st	20	"		1,500	"	" 22, 1919	"	22, 1919
Michael J. Stapleton	717 E. Second st	9	"		1,400	"	March 16, 1921	March	16, 1921
Clarence C. Strange	16 Tuttle st	17	"		1,500	"	Oct. 22, 1919	Oct.	22, 1919
Harold E. Swanson	2 Draper st	18	"		1,500	"	" 15, 1919	"	15, 1919
William J. Thomas	8 Baker pk	12	"		1,500	"	Feb. 24, 1920	Feb.	24, 1920
Frank A. White	109 Babson st	21	"		1,400	"	May 10, 1921	May	10, 1921
John J. Ward	35 Rosemont st	20	"		1,500	"	Dec. 3, 1919	Dec.	3, 1919
Alvy P. Williamson	40 Victory rd	20	"		1,800	"	Jan. 1, 1889	July	6, 1888
Ernest L. Worster	17 Geneva ave	19	"		1,500	"	Dec. 6, 1919	Dec.	6, 1919
Matthew Fay	19 Norfolk st	21	Janitor		1,300	"	Oct. 22, 1920	Oct.	22, 1920
Annie Collins	10 Whitfield st	21	Janitress		939	"	Nov. 1, 1918	Nov.	1, 1918

Division 12.

John J. Rooney	27 Dix st	20	Captain		$3,500	yr	Aug. 7, 1917	Aug.	23, 1893
Daniel F. Eagan	43 Columbia rd	19	Lieutenant		2,500	"	April 25, 1907	Oct.	21, 1882
William F. Manning	725 E. Third st	9	"		2,500	"	Feb. 8, 1908	April	11, 1887
Dennis F. Murphy	72 Hamilton st	18	Sergeant		2,300	"	" 8, 1908	July	29, 1893
Frederick N. Wheeler	56 Story st	10	"		2,300	"	" 8, 1908	May	31, 1894

Police Department.— Continued.

Name.	Residence.	Ward.	Designation.	Compensation.	Date of Election or Appointment.	Date When First Entered Employ of City or County.
			Division 12.— Concluded.			
Denis J. Casey	7 Lindsey st	19	Sergeant	$2,300 yr	June 3, 1916	June 1, 1893
John J. Coughlan	538 E. Sixth st	10	"	2,300 "	March 19, 1920	Oct. 21, 1895
John J. Flynn	34 Maywood st	16	"	2,300 "	" 19, 1920	June 17, 1895
Leo B. Barney	612 E. Seventh st	10	Patrolman	1,500 "	Oct. 28, 1919	Oct. 28, 1919
John G. Barrett, Jr	674 E. Second st	9	"	1,500 "	Nov. 19, 1919	Nov. 19, 1919
Theodore D. Belton	41 Dwight st	6	"	1,500 "	Dec. 13, 1919	Dec. 13, 1919
William R. Black	393 Massachusetts ave	7	"	1,400 "	Jan. 7, 1921	Jan. 7, 1921
Frederick E. Bostwick	90 M st	10	"	1,800 "	Nov. 4, 1890	Nov. 13, 1889
James M. Breen	103 H st	10	"	1,800 "	Sept. 19, 1900	" 10, 1898
William F. Burke	5 Mt. Vernon st	11	"	1,500 "	April 13, 1920	April 13, 1920
Thomas F. Casey	860 E. Fourth st	10	"	1,800 "	March 21, 1918	May 15, 1916
William H. Caswell	227 Westville st	18	"	1,800 "	June 15, 1882	June 15, 1882
Michael T. Clougherty	25 Arcadia st	18	"	1,400 "	March 15, 1921	March 15, 1921
John J. Connor	74 Sawyer ave	17	"	1,500 "	Oct. 2, 1919	Oct. 2, 1919
James J. Costello	130 Bigelow st	26	"	1,400 "	March 15, 1921	March 15, 1921
Michael J. Cronin	14 Gates st	10	"	1,800 "	Nov. 4, 1885	Nov. 4, 1885
James J. Crowley	264 E. Cottage st	11	"	1,400 "	March 15, 1921	March 15, 1921
Joseph W. Cullen	866 Huntington ave	14	"	1,400 "	Aug. 19, 1920	Aug. 19, 1920
Thomas E. Currivan	815 E. Broadway	10	"	1,500 "	Oct. 29, 1919	Oct. 29, 1919
Angelo J. DeGregorio	169 Princeton st	2	"	1,500 "	Nov. 8, 1919	Nov. 8, 1919
Salvatore DiNatale	98 Boston st	11	"	1,500 "	Dec. 26, 1919	Dec. 26, 1919
Gregory J. Donohue	10 Brook st	20	"	1,400 "	March 15, 1921	March 15, 1921
John J. Flynn	587 E. Fifth st	10	"	1,400 "	Oct. 20, 1920	Oct. 20, 1920
John J. Flynn, 2d	105 Murdock st	26	"	1,500 "	Feb. 9, 1920	Feb. 9, 1920
Stephen Gilmartin	490 Neponset ave	20	"	1,400 "	March 15, 1921	March 15, 1921
Michael J. Greeley	46 Wheatland ave	19	"	1,800 "	April 9, 1887	April 9, 1887
Joseph W. Greenwood	57 Rockland st	16	"	1,500 "	Oct. 29, 1919	Oct. 29, 1919
Oscar F. Hand	113 O st	10	"	1,500 "	" 29, 1919	" 29, 1919
Peter J. Haritos	208 Bennington st	1	"	1,500 "	Nov. 19, 1919	Nov. 19, 1919
Maurice Herman	406A Blue Hill ave	18	"	1,500 "	Oct. 29, 1919	Oct. 29, 1919
Albert S. Jones	3 Southwood st	16	"	1,500 "	" 29, 1919	" 29, 1919
Michael Kaczka	657 E. Fourth st	10	"	1,500 "	Nov. 5, 1919	Nov. 5, 1919
Thomas P. Keane	933 Dorchester ave	11	"	1,500 "	Oct. 29, 1919	Oct. 29, 1919
Edward J. Keegan	20 Gayland st	15	"	1,400 "	June 11, 1920	June 11, 1920
William F. Killion	228 Highland st	15	"	1,400 "	Oct. 20, 1920	Oct. 20, 1920
Louis Kramer	61 Thomas pk	10	"	1 500 "	" 28, 1919	" 28, 1919
Frank J. Kuhlman	144 Princeton st	1	"	1,800 "	Nov. 18, 1909	June 22, 1908
Francis E. Lanagan	5 Lynnville ter	19	"	1,500 "	April 14, 1920	April 14, 1920
Jerome J. Lynch	284 Maverick st	2	"	1,400 "	May 10, 1921	May 10, 1921
William M. Macomber	174 M st	10	"	1,500 "	Oct. 31, 1919	Oct. 31, 1919
Matthew McDonald	641 Bennington st	1	"	1,800 "	March 23, 1916	March 15, 1915
Joseph W. F. McDonough	635 E. Sixth st	10	"	1,800 "	April 25, 1907	Nov. 10, 1904

Michael McEllin	35 L st	9	"		1,500	"	Oct.	31, 1919	Oct.	31, 1919
Albert L. McGeorge	17 Howe st	17	"		1,500	"	Dec.	13, 1919	Dec.	13, 1919
Bernard H. McGinnis	49 Rossmore rd	22	"		1,400	"	June	11, 1920	June	11, 192
Thomas F. McLaughlin	115 Union Park st	6	"		1,500	"	Oct.	31, 1919	Oct.	31, 1919
John McLean	614 E. Sixth st	10	"		1,800	"	Nov.	21, 1895	May	8, 1895
Kenneth McLeod	59 Barry st	18	"		1,800	"	July	11, 1893	Aug.	10, 1892
William J. Mitchell	4 Iowa st	18	"		1,500	"	Dec.	10, 1919	Dec.	10, 1919
William J. Morrow	1 Condor st	1	"		1,500	"	"	10, 1919	"	10, 1919
Timothy J. Murphy	351 W. Third st	9	"		1,500	"	Nov.	19, 1919	Nov.	19, 1919
Thomas F. Murray	43 Ainsworth st	23	"		1,400	"	March	16, 1921	March	16, 1921
William G. E. Mutz	78 Marine rd	10	"		1,500	"	Oct.	28, 1919	Oct.	28, 1919
Lyman W. Nye	815 E. Broadway	10	"		1,500	"	"	28, 1919	"	28, 1919
Francis L. O'Brien	5 Valentine st	15	"		1,400	"	June	11, 1920	June	11, 1920
Daniel M. O'Connell	33 Howell st	11	"		1,500	"	May	12, 1920	May	12, 1920
Daniel J. O'Hara	7 Harvard rd	19	"		1,500	"	Feb.	9, 1920	Feb.	9, 1920
Harry L. Otis	332 K st	10	"		1,500	"	Oct.	29, 1919	Oct.	29, 1919
William C. Peterson	414 E. Eighth st	10	"		1,500	"	"	28, 1919	"	28, 1919
Alfin R. Randall	822 Dorchester ave	11	"		1,500	"	"	28, 1919	"	28, 1919
Frederick A. Riley	7 Condor st	1	"		1,500	"	Dec.	10, 1919	Dec.	10, 1919
Ernest W. Robertson	847 E. Fourth st	10	"		1,800	"	April	24, 1905	Jan.	14, 1904
Arthur H. Sawyer	673 E. Second st	9	"		1,500	"	Nov.	5, 1919	Nov.	5, 1919
George H. Smith	20 Maryland st	18	"		1,500	"	Oct.	25, 1919	Oct.	25, 1919
John H. Spratt	931 E. Fourth st	10	"		1,800	"	May	25, 1894	Jan.	18, 1893
Stephen M. Sullivan	11 Selden st	21	"		1,500	"	April	13, 1920	April	13, 1920
John J. Sweeney	113 Lonsdale st	20	"		1,800	"	Jan.	30, 1905	Nov.	27, 1903
James Tabaney	26 Forest Hills st	22	"		1,800	"	July	14, 1910	Jan.	18, 1909
Harold G. Thompson	1207 Dorchester ave	17	"		1,400	"	March	23, 1921	March	23, 1921
Walter D. Thompson	19 Princeton st	1	"		1,800	"	Nov.	21, 1912	Feb.	27, 1911
David V. Tintle	14 Washington ct	20	"		1,800	"	Dec.	24, 1913	May	27, 1912
Thomas N. Trainer	7 Sparhawk st	26	"		1,800	"	Aug.	26, 1909	April	29, 1908
Thomas P. Walsh	47 W. Sixth st	9	"		1,400	"	Jan	7, 1921	Jan.	7, 1921
Carl V. Wedell	507 E. Seventh st	10	"		1,500	"	Nov.	5, 1919	Nov.	5, 1919
Susan L. Finn	101 D st	11	Janitress		939	"	June	10, 1900	June	10, 1900
Thomas W. Dixon	101 D st	11	Assistant Janitor		50	hr	April	25, 1909	April	25, 1909

Division 13.

Joseph Harriman	811 Centre st	22	Captain		$3,500	yr	Sept.	4, 1909	March	29, 1886
Patrick J. O'Neil	97 Sheridan st	15	Lieutenant		2,500	"	May	30, 1912	Aug.	21, 1893
John W. Riordan	444 Hyde Park ave	22	"		2,500	"	Feb.	22, 1911	Feb.	17, 1892
Charles A. Gilman	17 Cohasset st	23	Sergeant		2,300	"	July	1, 1895	July	1, 1895
Arthur J. Putnam	11 Frawley st	14	"		2,300	"	April	18, 1911	Sept.	21, 1894
John T. O'Dea	22 Pleasant st	11	"		2,300	"	Aug.	8, 1914	Jan.	14, 1904
John F. Fitzpatrick	47 Johnswood rd	23	"		2,300	"	Feb.	11, 1918	Sept.	19, 1900
Michael Healy	26 Tower st	22	"		2,300	"	Oct.	22, 1918	Dec.	14, 1898
Thomas H. Flaherty	82 Homer st	1	"		2,300	"	Feb.	11, 1921	July	6, 1888
George R. Bates	24 Worthington st	14	Patrolman		1,500	"	Nov.	15, 1919	Nov.	15, 1919
George F. Bergeron	405 Third st	9	"		1,400	"	Sept.	27, 1920	Sept.	27, 1920
William J. Boyd	91 Marcella st	15	"		1,400	"	June	11, 1920	June	11, 1920
Eugene A. Brooks	32 Shirley sz	12	"		1,500	"	May	12, 1920	May	2, 1920
Harry A. Brown	754 Centre st	22	"		1,500	"	Oct.	29, 1919	Oct.	29, 1919
Henry T. Browne	43 Smith st	14	"		1,500	"	Nov.	8, 1919	Nov.	8, 1919
Malcolm G. Campbell	364A Washington st	25	"		1,500	"	"	5, 1919	"	5, 1919
John J. Casey	22 Faxon st	14	"		1,400	"	Aug.	26, 1920	Aug.	26, 1920

Police Department.— Continued.

Name.	Residence.	Ward.	Designation.	Compensation.	Date of Election or Appointment.	Date When First Entered Employ of City or County.
			Division 13.— Concluded.			
Albert L. Caulfield	14 Atlantic st	10	Patrolman	$1,500 yr	Dec. 13, 1919	Dec. 13, 1919
Joseph O. Chalifoux, Jr	40 Cobden st	15	"	1,500 "	Nov. 19, 1919	Nov. 19, 1919
Harry Chubbuck	735 Centre st	22	"	1,500 "	" 19, 1919	" 19, 1919
Michael J. Conway	25 Dana st	13	"	1,400 "	March 15, 1921	March 15, 1921
Harry H. Cook	3 Woodville st	12	"	1,400 "	" 15, 1921	" 15, 1921
Daniel F. Curran	43 Newburn st	24	"	1,500 "	Nov. 15, 1919	Nov. 15, 1919
Dennis Dacey	40 Pleasant st	4	"	1,500 "	Dec. 13, 1919	Dec. 13, 1919
John F. Donahue	40 Palmer st	12	"	1,400 "	March 23, 1921	March 23, 1921
Michael Donahue	597 Third st	9	"	1,500 "	Nov. 19, 1919	Nov. 19, 1919
William G. Dunn	15 Millmont st	15	"	1,500 "	Dec. 3, 1919	Dec. 3, 1919
John F. Eagan	6 Myrtle st	22	"	1,500 "	Oct. 29, 1919	Oct. 29, 1919
James H. Early	278 Eustis st	12	"	1,400 "	March 15, 1921	March 15, 1921
John H. Fisher	746 E. Fifth st	10	"	1,400 "	" 15, 1921	" 15, 1921
William H. Foley	34 Catherine st	24	"	1,500 "	Oct. 28, 1919	Oct. 28, 1919
Edward H. Gallagher	101 Templeton st	20	"	1,500 "	" 31, 1919	" 31, 1919
Stanley A. Gaw	50 Sheridan st	15	"	1,400 "	Nov. 17, 1920	Nov. 17, 1920
George J. Gibbs	233 Emerson st	10	"	1,500 "	Dec. 26, 1919	Dec. 26, 1919
Carl J. Gill	9 North ave	12	"	1,400 "	Oct. 20, 1920	Oct. 20, 1920
John J. Gilmore	4 Rochdale st	15	"	1,500 "	Nov. 22, 1919	Nov. 22, 1919
Francis V. Goodwin	3 Rockland st	16	"	1,500 "	Dec. 26, 1919	Dec. 26, 1919
Joseph A. Graham	37 Billerica st	5	"	1,500 "	" 20, 1919	" 20, 1919
Gerald E. Griffin	11 Meyer st	24	"	1,500 "	Nov. 12, 1919	Nov. 12, 1919
Walter J. Groves	63 Crescent ave	11	"	1,400 "	March 23, 1921	March 23, 1921
Charles W. Hankey	21 Chauncy pl	15	"	1,400 "	Aug. 26, 1920	Aug. 26, 1920
Patrick L. Harrington	265 Cabot st	13	"	1,500 "	Nov. 12, 1919	Nov. 12, 1919
James F. Hennessey	33 Monadnock st	17	"	1,400 "	March 15, 1921	March 15, 1921
Thomas J. Herlihy	1460 Washington st	6	"	1,400 "	July 26, 1920	July 26, 1920
Lester D. Hill	26 Worcester st	6	"	1,400 "	May 10, 1921	May 10, 1921
August M. Horsman	61 Appleton st	7	"	1,500 "	Oct. 29, 1919	Oct. 29, 1919
James A. Howes	197 Savannah ave	24	"	1,800 "	April 8, 1895	April 17, 1893
Edmund R. Inglis	164 Glenway st	19	"	1,800 "	Aug. 7, 1903	July 11, 1904
Edgar D. S. Jackson	74 Spring Park ave	22	"	1,500 "	Nov. 22, 1919	Nov. 22, 1919
Edward J. Keating	91 Spencer st	19	"	1,500 "	" 15, 1919	" 15, 1919
William P. Kelley	27 Berry s	23	"	1,500 "	Dec. 20, 1919	Dec. 20, 1919
Thomas J. Kelly	124 Williams st	22	"	1,500 "	" 6, 1919	" 6, 1919
Anthony Leone	59 Compton st	6	"	1,400 "	March 16, 1921	March 16, 1921
John J. Madden	188 Thornton st	15	"	1,500 "	Nov. 19, 1919	Nov. 19, 1919
John McAdams	260 Hyde Park ave	22	"	1,800 "	" 8, 1895	May 1, 1895
Athanasius McGillivray	50 Green st	22	"	1,800 "	Dec. 8, 1899	Dec. 21, 1896
John J. McGovern	69 Calumet st	14	"	1,500 "	" 3, 1919	" 3, 1919
Patrick M. McGrath	6 Harris ave	22	"	1,500 "	" 10, 1919	" 10, 1919
James H. McLaughlin	9 Brighton st	3	"	1,500 "	" 6, 1919	" 6, 1919

Douglas McLeod	7 Bainbridge st	16	"		1,400 "	July	26, 1920	July	26, 1920
John A. Melaugh	408 Centre st	15	"		1,500 "	Nov.	7, 1919	Nov.	7, 1919
John J. Moylan	76 Parker Hill ave	14			1,500 "	April	13, 1920	April	13, 1920
John J. Moynihan	40 McBride st	22	"		1,500 "	Feb.	24, 1920	Feb.	24, 1920
William C. Muller	1 Johnson ave	15	"		1,500 "	Oct.	29, 1919	Oct.	29, 1919
Morgan C. Murphy	1572 Tremont st	14	"		1,500 "	Nov.	22, 1919	Nov.	22, 1919
Peter P. Oginskis	656½ E. Second st	9	"		1,400 "	March	16, 1921	March	16, 1921
James P. O'Malley	8 Codman pk	15	"		1,500 "	Dec.	3, 1919	Dec.	3, 1919
Charles E. Packard	634 Dudley st	12	"		1,400 "	March	16, 1921	March	16, 1921
John J. Schofield	265 D st	9	"		1,400 "	"	23, 1921	"	23, 1921
Edward E. Seevak	250 Chambers st	5	"		1,500 "	Nov.	19, 1919	Nov.	19, 1919
John W. Shone	45 Tower st	22	"		1,800 "	March	10, 1910	Oct.	12, 1908
Bernard Steinhauser	11 Dixwell st	15	"		1,500 "	Nov.	8, 1919	Nov.	8, 1919
Leonard R. Travis	8 Starr lane	22	"		1,400 "	Jan.	7, 1921	Jan.	7, 1921
Carl J. Turner	7 Sylvia st	22	"		1,500 "	Nov.	15, 1919	Nov.	15, 1919
Roy E. Varnum	17 Weld pk	22	"		1,500 "	Dec.	13, 1919	Dec.	13, 1919
Patrick J. Walsh	6 Glines ave	15	"		1,500 "	"	13, 1919	"	13, 1919
Philip P. Whaland	11 Tetlow st	14	"		1,400 "	March	16, 1921	March	16, 1921
John M. White	6 Williams st	22	"		1,500 "	Nov.	26, 1919	Nov.	26, 1919
William J. Kerrigan	7 Thomas st	22	Janitor		1,300 "	"	10, 1917	"	10, 1917
Nora A. Hurley	90 Call st	22	Janitress		939 "	Dec.	24, 1901	Dec.	24, 1901
Lizzie C. Hurley	90 Call st	22	Matron		350 "	Feb.	15, 1886	Feb.	15, 1886

Division 14.

Forrest F Hall	41 Surrey st	26	Captain		$3,500 yr	Feb.	8, 1908	Dec.	21 1882
Frederick J. Smith	87 Wallingford rd	25	Lieutenant		2,500 "	March	20, 1899	June	16, 1882
Bradley C. Mason	39 Allston st	25	"		2,500 "	May	2, 1918	"	17, 1895
Frank N. Harrington	49 Pratt st	25	Sergeant		2,300 "	Feb.	8, 1912	July	12, 1894
Michael J. Muldoon	49 Mapleton st	26	"		2,300 "	May	5, 1893	May	5, 1893
James A. Murphy	20 Turner st	26	"		2,300 "	March	30, 1915	Dec.	12, 1894
Patrick J. Mahoney	11 Colonial rd	25	"		2,300 "	Dec.	2, 1915	Aug.	19, 1903
Bartholomew Merchant	68 Saunders st	26	"		2,300 "	Feb.	8, 1917	Nov.	10, 1898
Chester D. Barron	31 Newton st	26	Patrolman		1,500 "	Dec.	13, 1919	Dec.	13, 1919
Raymond J. Bernard	27 Allston st	25	"		1,500 "	Oct.	25, 1919	Oct.	25, 1919
Arthur W. Blood	77 Village st	6	"		1,500 "	"	15, 1919	"	15, 1919
Edwin F. Briggs	35 Allston st	25	"		1,800 "	Jan.	2, 1894	Jan.	18, 1893
George W. Brown	62 Brooks st	26	"		1,500 "	Oct.	28, 1919	Oct.	28, 1919
Walter Brown	62 Brooks st	26	"		1,800 "	Jan.	30, 1905	Aug.	19, 1903
John J. Buckley	35 Newton st	26	"		1,500 "	Oct.	23, 1919	Oct.	23, 1919
Willie H. Burns	26 Arlington st	26	"		1,800 "	July	1, 1895	July	1, 1895
Joseph J. Cadigan	292 Summit ave	25	"		1,800 "	Nov.	16, 1908	Nov.	16, 1908
Ewen S. Cameron	100 Etna st	26	"		1,800 "	Aug.	19, 1903	Aug.	19, 1903
Francis J. Caples	7 Wilton st	25	"		1,500 "	Nov.	19, 1919	Nov.	19, 1919
James D. Carmody	67 S. Huntington ave	14	"		1,500 "	Oct.	16, 1919	Oct.	16, 1919
John J. Cavanaugh	31 E. Dedham st	6	"		1,400 "	Jan.	7, 1921	Jan.	7, 1921
William V. Chisholm	51 Richards st	26	"		1,800 "	Aug.	4, 1896	Aug.	4, 1896
William J. Clark	9 Nonantum st	26	"		1,500 "	Nov.	8, 1919	Nov.	8, 1919
Roy Cifford	12 Hano st	26	"		1,500 "	Oct.	31, 1919	Oct.	31, 1919
John A. Connare	73 Leicester st	26	"		1,800 "	April	11, 1895	April	11, 1895
Peter Connor	133 Nonantum st	26	"		1,500 "	Oct.	22, 1919	Oct.	22, 1919
John J. Connors	Cambridge		"		1,400 "	March	23, 1921	March	23, 1921
Michael J. Connors	19 Litchfield st	26	"		1,800 "	Feb.	4, 1909	Dec.	23, 1907
William J. Cripps	72 Batavia st	7	"		1,400 "	March	15, 1921	March	15, 1921

Police Department.— Continued.

Name.	Residence.	Ward.	Designation.	Compensation.	Date of Election or Appointment.	Date When First Entered Employ of City or County.
			Division 14.			
Edward J. Daly	53 Brackett st	26	Patrolman	$1,500 yr	Feb. 24, 1920	Feb. 24, 1920
John E. DeRoche	81 Empire st	26	"	1,500 "	March 17, 1920	March 17, 1920
John T. Dolan	78 Chestnut Hill ave	25	"	1,800 "	April 20, 1891	Jan. 5, 1893
Daniel W. Donahue, Jr	15 Newton st	26	"	1,500 "	Dec. 20, 1919	Dec. 20, 1919
Charles E. Donnellan	12 Adams st	26	"	1,500 "	Oct. 15, 1919	Oct. 15, 1919
Kieran Duffy	18 Hunnewell ave	26	"	1,800 "	April 27, 1901	Sept. 19, 1900
William A. Dunsford	8 Tremont st	26	"	1,500 "	Oct. 28, 1919	Oct. 28, 1919
Robert Ferris	23 Turner st	26	"	1,800 "	Dec. 24, 1901	Dec. 27, 1900
Richard F. Finn	738 E. Sixth st	10	"	1,500 "	Feb. 9, 1920	Feb. 9, 1920
Charles T. Florentine	30 Mapleton st	26	"	1,800 "	Nov. 25, 1903	March 7, 1903
Patrick J. Freeley	38 Calumet st	14	"	1,500 "	Oct. 15, 1919	Oct. 15, 1919
John Gallagher	19 Winship st	25	"	1,800 "	" 8, 1889	Aug. 1, 1888
Abraham P. Gallishaw	6 Tremont pl	26	"	1,500 "	Dec. 20, 1919	Dec. 20, 1919
Harold E. Gildersleeve	29 Maple ave	26	"	1,500 "	Oct. 28, 1919	Oct. 28, 1919
Wesley R. Giles	16 Hano st	26	"	1,500 "	" 15,, 1919	" 15, 1919
John H. Gottschalk	2806 Washington st	15	"	1,500 "	Feb. 9, 1920	Feb. 9, 1920
Stillman B. H. Hall	42 Bigelow st	26	"	1,800 "	July 31, 1896	Oct. 21, 1895
Charles E. Harris	795 Washington st	5	"	1,500 "	Oct. 22, 1919	" 22, 1919
William Hartigan	62 Allen st	5	"	1,500 "	" 28, 1919	" 28, 1919
Harry J. Hayes	148 Washington st	25	"	1,500 "	" 15, 1919	" 15, 1919
Asa G. Howland	35 Pratt st	25	"	1,800 "	Sept. 19, 1900	March 24, 1898
Andrew J. Hurley	1745 Commonwealth ave	25	"	1,800 "	Jan. 14, 1908	Dec. 9, 1907
Gordon Joyce	258 Brighton ave	25	"	1,500 "	Oct. 15, 1919	Oct. 15, 1919
Morgan F. Kelleher	19 Monroe rd	26	"	1,800 "	Feb. 4, 1919	Dec. 23, 1907
Henry E. Kriensen	5 Elba st	26	"	1,500 "	Oct. 28, 1919	Oct. 28, 1919
Leo C. LaRochelle	43 Webster st	25	"	1,500 "	Feb. 9, 1920	Feb. 9, 1920
Arthur P. Larvey	195 Camden st	7	"	1,500 "	March 17, 1920	March 17, 1920
Herbert B. Lundy	23 Greylock rd	25	"	1,500 "	Dec. 26, 1919	Dec. 26, 1919
John J. Maguire	87 Etna st	26	"	1,800 "	July 20, 1900	June 8, 1897
Joseph T. Maguire	108 Hillside st	14	"	1,400 "	June 11, 1920	" 11, 1920
Albert E. Martel	156 Warren st	25	"	1,500 "	April 13, 1920	April 13, 1920
John P. J. Maune	43 Webster st	25	"	1,500 "	Nov. 29, 1919	Nov. 29, 1919
Cecil G. McCollem	21 Allston st	25	"	1,400 "	" 17, 1920	17, 1920
Arthur F. McDermott	4 Parkman st	26	"	1,500 "	Dec. 10, 1919	Dec. 10, 1919
Maurice J. McElroy	45 Hopedale st	26	"	1,500 "	" 3, 1919	" 3, 1919
William McSharry	156 Washington st	25	"	1,500 "	" 6, 1919	" 6, 1919
Edward J. Montague	106 Chester st	25	"	1,500 "	Oct. 31, 1919	Oct. 31, 1919
Charles M. Montgomery	22 Highgate st	25	"	1,800 "	April 8, 1895	April 17, 1893
John Mulcahy	Brookline		"	1,400 "	March 16, 1921	March 16, 1921
Edward J. Nesky	107 Murdock st	26	"	1,400 "	Jan. 7, 1921	Jan. 7, 1921
Hugh O'Neill	12A Coleman pl	26	"	1,800 "	Oct. 12, 1904	Nov. 27, 1903
Malcolm Pearson	89 Everett st	26	"	1,500 "	" 29, 1919	Oct. 29, 1919

James D. Phillips	38 Newton st	26	"		1,500 "	Feb. 9, 1920	Feb. 9, 1920
Thomas J. Quinan	7 Oakland ave	26	"		1,800 "	April 14, 1906	July 11, 1904
William B. Quinan	27 Champney st	26	"		1,800 "	March 3, 1905	Nov. 27, 1903
Roy C. Somerville	15 Vineland st	26	"		1,400 "	Sept. 1, 1920	Sept. 1, 1920
Sumner F. Starbird	22 Leamington rd	25	"		1,800 "	Jan. 21, 1889	July 6, 1888
Harold C. Stelfox	19 Hopedale st	26	"		1,500 "	Nov. 12, 1919	Nov. 12, 1919
Daniel F. Sullivan	52 Dustin st	25	"		1,800 "	" 6, 1895	May 1, 1895
Orrin L. Taylor	112 Murdock st	26	"		1,500 "	Oct. 29, 1919	Oct. 29, 1919
Ralph E. Thayer	20 Harriett st	26	"		1,500 "	" 28, 1919	" 28, 1919
John Warren	375 Cambridge st	25	"		1,500 "	" 29, 1919	" 29, 1919
Edward J. White	53 Bennett st	26	"		1,800 "	April 19, 1889	July 6, 1888
Norman J. Whitney	133 Peterborough st	8	"		1,400 "	June 11, 1920	June 11, 1920
John L. Willard	74 Surrey st	26	"		1,500 "	Oct. 8, 1919	Oct. 8, 1919
Calvin S. Wyer	409 Washington st	26	"		1,800 "	April 7, 1894	Jan. 18, 1893
Daniel J. Welby	Brookline		"		1,400 "	May 10, 1921	May 10, 1921
Mary C. Nyman	40 Winship st	25	Janitress		939 "	Dec. 24, 1898	Dec. 24, 1898
Albert H. Coombs	106 Murdock st	26	Assistant Janitor		.50 hr	March 1, 1921	March 1, 1921
Mary C. Nyman	40 Winship st	25	Matron		250 yr	Feb. 2, 1921	Feb. 2, 1921

Division 15.

Michael J. Goff	37 High st	4	Captain		$3,500 yr	Dec. 20, 1913	Dec. 11, 1893
Charles B. McCloskey	45 Ridgemont st	25	Lieutenant		2,500 "	March 16, 1915	Jan. 18, 1893
Mathew Killen	9 Edge Hill st	14	"		2,500 "	Sept. 15, 1919	Dec. 14, 1898
George H. Mitchell	45 Bullard st	19	Sergeant		2,300 "	Feb. 6, 1912	April 11, 1895
Edmund J. Ivers	103 Faywood ave	2	"		2,300 "	Nov. 6, 1913	Jan. 10, 1901
Patrick J. Magner	10 Seminary st	4	"		2,300 "	April 7, 1915	March 11, 1907
Peter A. McNeil	77 Waldeck st	17	"		2,300 "	Feb. 11, 1918	Nov. 22, 1900
William Macbeth	16 Hanson st	6	"		2,300 "	Dec. 31, 1920	Dec. 1, 1897
William J. Barry	11 Vale st	15	Patrolman		1,500 "	" 13, 1919	" 13, 1919
Frank A. Barthelmess	60 Walker st	3	"		1,800 "	July 30, 1896	Oct. 21, 1895
Frederick J. Becherer	4 Leroy st	18	"		1,500 "	Nov. 22, 1919	Nov. 22, 1919
George H. Bird	9 Walker ave	3	"		1,500 "	Oct. 15, 1919	Oct. 15, 1919
Alphonse Blondin	2 Dixfield st	10	"		1,500 "	" 28, 1919	" 28, 1919
William J. Bonner	15 Milford st	6	"		1,500 "	Nov. 15, 1919	Nov. 15, 1919
Lester M. Brackley	14 Cawfield st	11	"		1,500 "	" 5, 1919	" 5, 1919
Maurice A. Breen	44 Ridgewood st	18	"		1,400 "	Oct. 20, 1920	Oct. 20, 1920
James W. Broderick	105 Mt. Pleasant ave	12	"		1,500 "	Dec. 10, 1919	Dec. 10, 1919
Richard F. Buckley	42 Harvard st	4	"		1,500 "	Nov. 22, 1919	Nov. 22, 1919
Chester L. Burton	3 Dexter row	3	"		1,500 "	Dec. 3, 1919	Dec. 3, 1919
Richard B. Callahan	3 School Street pl	3	"		1,500 "	Nov. 19, 1919	Nov. 19, 1919
Patrick E. Carroll	26 Upton st	6	"		1,500 "	April 13, 1920	April 13, 1920
John J. Cashman	8 Atlantic st	10	"		1,500 "	Nov. 29, 1919	Nov. 29, 1919
Leslie M. Chubbuck	5 Valentine st	18	"		1,500 "	Dec. 10, 1919	Dec. 10, 1919
Florence P. Collins	60 Fairbanks st	26	"		1,500 "	Feb. 9, 1920	Feb. 9, 1920
Frank J. Conlan	47 Chestnut st	4	"		1,500 "	Dec. 3, 1919	Dec. 3, 1919
Thomas S. Connorton	6 Blanche st	18	"		1,800 "	Oct. 12, 1895	April 11, 1895
Charles T. Corey	22 Monument ave	4	"		1,800 "	April 8, 1895	July 12, 1894
Leo G. Costello	18 Loretto st	23	"		1,500 "	Nov. 19, 1919	Nov. 19, 1919
John J. Crawford	40 E. Cottage st	12	"		1,500 "	Oct. 15, 1919	Oct. 15, 1919
Timothy P. Cronin	1 Henley st	4	"		1,500 "	Dec. 6, 1919	Dec. 6, 1919
Thomas J. Cunningham	17 Ellery st	11	"		1,400 "	March 23, 1921	March 23, 1921
Michael J. Davenport	118 Howard ave	17	"		1,400 "	June 11, 1920	June 11, 1920
Richard P. Doherty	202 Bennington st	2	"		1,500 "	Oct. 15, 1919	Oct. 15, 1919

Police Department.— Continued.

Name.	Residence.	Ward.	Designation.	Compensation.	Date of Election or Appointment.	Date When First Entered Employ of City or County.
			Division 15.— Concluded.			
Thomas J. Donahue	12 Guilford st	25	Patrolman	$1,800 yr	Jan. 2, 1894	Jan. 18, 1893
Walter J. Donovan	273 Broadway	9	"	1,500 "	Nov. 19, 1919	Nov. 19, 1919
Herbert E. Dwyer	1 City sq	4	"	1,400 "	June 11, 1920	June 11 1920
Walter L. Edmunds	84 Tower st	22	"	1,500 "	Nov. 12, 1919	Nov. 12, 1919
Patrick J. Fallon	16 Austin st	4	"	1,500 "	Dec. 6, 1919	Dec. 6, 1919
George F. Farley	186 Bowen st	9	"	1,400 "	June 11, 1920	June 11, 1920
George M. Fish	31 Washington st	4	"	1,500 "	Oct. 22, 1919	Oct. 22, 1919
Martin F. Flanagan	47 Chestnut st	4	"	1,500 "	Feb. 9, 1920	Feb. 9, 1920
James M. Gaffney	37 Jamaica st	22	"	1,500 "	April 13, 1920	April 13, 1920
Alfred Gallarani	130 Bremen st	2	"	1,400 "	Aug. 19, 1920	Aug. 19, 1920
Oliver B. Garrett	3 Dexter row	3	"	1,500 "	Nov. 7, 1919	Nov. 7, 1919
Hilary A. Gasper	22 Oakdale st	22	"	1,500 "	" 19, 1919	" 19, 1919
Patrick F. Gilchrist	6 Holden pl	11	"	1,500 "	Dec. 3, 1919	Dec. 3, 1919
Albert H. Giles	1 City sq	4	"	1,400 "	March 15, 1921	March 15, 1921
Martin J. Grealy	14 Hutchins ave	16	"	1,400 "	Sept. 27, 1920	Sept. 27, 1920
James J. Hanlon	45 Monument sq	4	"	1,500 "	Dec. 30, 1919	Dec. 30, 1919
William M. Hanscom	73 Bird st	17	"	1,800 "	Oct. 21, 1884	Oct. 21, 1884
George R. Hobbs, Jr	2 Adams st	4	"	1,500 "	Dec. 3, 1919	Dec. 3, 1919
Glennie E. Kimbrell	3 Dexter row	3	"	1,500 "	" 3, 1919	" 3, 1919
Lindsay J. Lafford	3 Dexter row	3	"	1,500 "	Feb. 9, 1920	Feb. 9, 1920
Joseph F. Lawless	34 Nashua st	5	"	1,500 "	Dec. 3, 1919	Dec. 3, 1919
Albert C. Lohnes	12 Bond st	6	"	1,400 "	March 16, 1921	March 16, 1921
John Lynch	1 City sq	4	"	1,400 "	Oct. 20, 1920	Oct. 20, 1920
Clifford H. McGee	3 Adams st	4	"	1,500 "	Nov. 19, 1919	Nov. 19, 1919
Harris B. McInnes	14 W. Walnut pk	15	"	1,500 "	" 19, 1919	" 19, 1919
Arthur S. McLean	1 City sq	4	"	1,400 "	May 10, 1921	May 10, 1921
Michael J. McNulty	13 Allen st	5	"	1,400 "	Oct. 20, 1920	Oct. 20, 1920
Charles H. Milne	95 Pearl st	3	"	1,500 "	Nov. 7, 1919	Nov. 7, 1919
John F. Montague	33 Howe st	17	"	1,800 "	June 7, 1907	April 4, 1905
John J. Mullen	65 Fairbanks st	25	"	1,500 "	Dec. 6, 1919	Dec. 6, 1919
Michael J. Murphy	42 Austin st	4	"	1,500 "	Nov. 19, 1919	Nov. 19, 1919
Joseph F. Normile	8 Atlantic st	10	"	1,500 "	Oct. 29, 1919	Oct. 29, 1919
Frank C. Obert	5 Elmwood ct	23	"	1,400 "	May 10, 1921	May 10, 1921
Daniel J. O'Brien	1 City sq	4	"	1,400 "	Jan. 7, 1921	Jan. 7, 1921
Jeffrey J. O'Connell	302A Bunker Hill st	3	"	1,800 "	May 21, 1893	Feb. 17, 1892
Ina P. Petersen	111 Princeton st	1	"	1,400 "	March 16, 1921	March 16, 1921
Jeremiah Pitts	22 Monument sq	4	"	1,500 "	Dec. 13, 1919	Dec. 13, 1919
Joseph Priestly	74 Albano st	23	"	1,400 "	May 10, 1921	May 10, 1921
Raymond A. Purrington	16 Pearl st	3	"	1,500 "	Feb. 24, 1920	Feb. 24, 1920
George W. Quilty	358 K st	10	"	1,500 "	Nov. 19, 1919	Nov. 19, 1919
Charles F. Reardon	11 Ditson st	18	"	1,500 "	Dec. 3, 1919	Dec. 3, 1919
John Ross	31 Prescott st	1	"	1,800 "	Oct. 16, 1893	Jan. 18, 1893

John P. Scannell	6 Yarmouth st	7	"		1,500 "	Nov.	15,1919	Nov.	15, 1919
Chester A. Schicks	20 Holborn st	16	"		1,500 "	"	29, 1919	"	29, 1919
Edward J. Seibolt	375 Bunker Hill st	3	"		1,500 "	"	8, 1919	"	8, 1919
Michael J. Shea	5 St. Albans rd	14	"		1,800 "	"	5, 1908	Oct.	14, 1907
Henry C. Sturgill	1 City sq	4	"		1,400 "	March	16, 1921	March	16, 1921
John J. Sullivan	122 W. Third st	9	"		1,500 "	Nov.	19, 1919	Nov.	19, 1919
Raymond A. Thayer	3 Dexter row	3	"		1,400 "	March	23, 1921	March	23, 1921
Patrick W. Toland	312 Bunker Hill st	3	"		1,800 "	April	23, 1896	April	11, 1895
Edward L. Twohig	3 Dexter row	3	"		1,400 "	Sept.	7, 1920	Sept.	7, 1920
Henry C. Wadleigh	60 Walker st	3	"		1,800 "	"	19, 1900	March	24, 1898
Bertrand F. Webb	8 Blanche st	18	"		1,800 "	March	29, 1898	Nov.	21, 1895
Carmine L. Velice	190 Maverick st	2	Janitor		1,300 "	"	11, 1921	March	11, 1921
Mary J. Cadigan	Waverley House	4	Janitress		939 "	April	20, 1913	April	20, 1913

Division 16.

Thomas F. Goode	73 Fenwood rd	14	Captain		$3,500 yr	July	25, 1912	Oct.	21, 1895
Francis J. Mulligan	473 Talbot ave	20	Lieutenant		2,500 "	Nov.	6, 1913	Aug.	1, 1888
Frank H. Thompson	111 Wheatland ave	19	"		2,500 "	Sept.	15, 1919	Oct.	5, 1900
Terrence McNeil	111 Dale st	16	Sergeant		2,300 "	Nov.	11, 1907	Nov.	4, 1885
Patrick J. McDonough	67 Topliff st	18	"		2,300 "	Feb.	14, 1911	Aug.	4, 1896
Orrington Waugh	22 Monponset st	24	"		2,300 "	Aug.	27, 1919	Jan.	30, 1904
Patrick J. Morrissey	128 Calumet st	14	"		2,300 "	Feb.	11, 1918	Aug.	30, 1900
Joseph W. Comerford	2 Moreland st	12	"		2,300 "	May	29, 1919	Nov.	18, 1907
Dennis A. Shea	1060 Dorchester ave	17	"		2,300 "	March	19, 1920	"	8, 1895
Winfield A. Studley	57 Brighton ave	25	"		2,300 "	"	19, 1920	June	5, 1903
Walter M. French	50 Maywood st	16	"		2,300 "	"	19, 1920	March	30, 1903
Wyllie H. Benjamin	26 Thetford ave	21	Patrolman		1,800 "	Oct.	8, 1889	Dec.	13, 1886
Edward C. Blake	102 Hewlett st	23	"		1,800 "	Aug.	7, 1906	Feb.	15, 1904
Michael J. Cadigan	12 Bennett st	26	"		1,800 "	July	6, 1888	July	6, 1888
Thomas D. Carmichael	550 Washington st	26	"		1,800 "	June	4, 1897	Nov.	8, 1895
Adien F. Edwards	211 E. Cottage st	11	"		1,800 "	Oct.	19, 1911	Dec.	20, 1909
Thomas E. Green	126 Berkeley st	7	"		1,800 "	"	9, 1889	"	13, 1888
Daniel J. Lynch	118 Aldrich st	23	"		1,800 "	March	29, 1887	March	28, 1886
William M. Lynn	11 Morse st	19	"		1,800 "	Feb.	13, 1890	Dec.	13, 1888
Joseph J. Maguire	111 Dustin st	26	"		1,800 "	Nov.	25, 1903	March	7, 1903
Frank McNabb	7 Hillcrest st	23	"		1,800 "	Jan.	22, 1914	June	10, 1912
Wilber L. Melvin	22 Sheffield rd	23	"		1,800 "	Sept.	19, 1900	Nov.	10, 1898
Patrick J. Monahan	24 Colonial ave	21	"		1,800 "	Nov.	8, 1895	May	1, 1895
Edwin L. Montgomery	56 Park Vale ave	25	"		1,800 "	April	29, 1899	Aug.	4, 1896
Patrick Murphy	125 Walter st	23	"		1,800 "	Nov.	1, 1900	April	27, 1900
Francis J. O'Neil	35 Elton st	17	"		1,800 "	Dec.	23, 1909	July	20, 1908
Gustave Rosenfeld	59 Bartlett st	13	"		1,800 "	March	28, 1885	March	28, 1885
Henry J. Bailey	16 Howes st	11	"		1,500 "	Oct.	1, 1919	Oct.	1, 1919
William Belle	20 Batavia st	7	"		1,500 "	"	29, 1919	"	29, 1919
Thomas E. Bermingham	113 Hampden st	12	"		1,500 "	Nov.	7, 1919	Nov.	7, 1919
Sylvanious A. Bosworth	59 Circuit st	13	"		1,500 "	Dec.	10, 1919	Dec.	10, 1919
William B. Boyden	748½ Third st	9	"		1,500 "	Nov.	12, 1919	Nov.	12, 1919
Edmund J. Burke	9 Josephine st	18	"		1,500 "	Dec.	13, 1919	Dec.	13, 1919
Edward B. Cain	357 Bowdoin st	17	"		1,500 "	Nov.	12, 1919	Nov.	12, 1919
Edward A. Carey	19 Howes st	11	"		1,500 "	Oct.	15, 1919	Oct.	15, 1919
George F. Cassell	15 Goldsmith st	22	"		1,500 "	Sept.	22, 1919	Sept.	22, 1919
Peter F. Coleman	158 Hillside st	14	"		1,500 "	Oct.	2, 1919	Oct.	2, 1919
Joseph F. Condon	20 Gates st	10	"		1,500 "	"	28, 1919	"	28, 1919

Police Department.— Continued.

Name.	Residence.	Ward.	Designation.	Compensation.	Date of Election or Appointment.	Date When First Entered Employ of City or County.
			Division 16.— Concluded.			
Cyril V. Considine	24 Haviland st	7	Patrolman	$1,500 yr	Nov. 26, 1919	Nov. 26, 1919
John D. Corbett	7 Norway st	7	"	1,500 "	Oct. 29, 1919	Oct. 29, 1919
Michael R. Corbett	125 Nonantum st	26	"	1,500 "	" 29, 1919	" 29, 1919
John J. Crimmins	50 Maywood st	16	"	1,500 "	" 1, 1919	" 1, 1919
John J. Crossen	160 Boylston st	15	"	1,500 "	" 1, 1919	" 1, 1919
Leonard J. Delaney	70 Bartlett st	15	"	1,500 "	Nov. 12, 1919	Nov. 12, 1919
John J. Devine	22 Inwood st	18	"	1,500 "	Oct. 2, 1919	Oct. 2, 1919
Philip S. Dodge	200 St. Botolph st	7	"	1,500 "	Nov. 8, 1919	Nov. 8, 1919
James G. Doherty	49 Bowdoin st	18	"	1,500 "	" 22, 1919	" 22, 1919
Arthur T. Donahue	204 Townsend st	16	"	1,500 "	Oct. 15, 1919	Oct. 15, 1919
William M. Donahue	70 Oak st	5	"	1,500 "	Nov. 26, 1919	Nov. 26, 1919
Roy H. Dudley	282 Columbus ave	7	"	1,500 "	Dec. 26, 1919	Dec. 26, 1919
Charles L. Dunsford	8 Tremont pl	26	"	1,500 "	Oct. 28, 1919	Oct. 28, 1919
John V. Edwards	45 Ivy st	8	"	1,500 "	Feb. 9, 1920	Feb. 9, 1920
Robert H. Ennis	43 Robinson st	18	"	1,500 "	Oct. 1, 1919	Oct. 1, 1919
William H. Evans	98 Homes ave	18	"	1,500 "	" 22, 1919	" 22, 1919
John E. Fogarty	10 Follen st	7	"	1,500 "	Nov. 19, 1919	Nov. 19, 1919
Martin F. Foley	176½ M st	10	"	1,500 "	Feb. 9, 1920	Feb. 9, 1920
William A. Fox	10 Museum rd	7	"	1,500 "	Dec. 6, 1919	Dec. 6, 1919
Edmund A. Gallant	111 Worcester st	7	"	1,500 "	Nov. 26, 1919	Nov. 26, 1919
John S. Granger	535 Massachusetts ave	13	"	1,500 "	" 8, 1919	" 8, 1919
John R. Grimley	115 Union Park st	6	"	1,500 "	" 5, 1919	" 5, 1919
Jacob Grosberg	32 Anderson st	8	"	1,500 "	" 5, 1919	" 5, 1919
Edwin C. Harvey	48 Astor st	7	"	1,500 "	Oct. 31, 1919	Oct. 31, 1919
Herbert H. Haskins	7 Blackwood st	7	"	1,500 "	" 22, 1919	" 22, 1919
Walter O. Hastings	2 Johnston pk	16	"	1,500 "	" 28, 1919	" 28, 1919
Sidney Hodges	6 Johnston pk	16	"	1,500 "	" 28, 1919	" 28, 1919
Walter R. Horsman	17 Cazenove st	7	"	1,500 "	April 13, 1920	April 13, 1920
James F. Hyland	22 Belvidere st	7	"	1,500 "	Oct. 31, 1919	Oct. 31, 1919
James J. Kerrigan	174 H st	10	"	1,500 "	April 13, 1920	April 13, 1920
Joseph D. Killian	692 Massachusetts ave	6	"	1,500 "	Nov. 7, 1919	Nov. 7, 1919
William J. Lamb	100 Queensbury st	8	"	1,500 "	" 12, 1919	" 12, 1919
John F. Lowney, Jr	16 Francis st	14	"	1,500 "	Oct. 15, 1919	Oct. 15, 1919
Joseph W. McCue	22 Belvidere st	7	"	1,500 "	" 29, 1919	" 29, 1919
Raymond J. McDonald	72 Dale st	16	"	1,500 "	Nov. 5, 1919	Nov. 5, 1919
Owen F. McEnaney	768 Columbus ave	13	"	1,500 "	April 13, 1920	April 13, 1920
Norman A. Mortimer	5 Leicester st	26	"	1,500 "	Oct. 29, 1919	Oct. 29, 1919
Daniel J. O'Connor	439 Meridian st	1	"	1,500 "	March 17, 1920	March 17, 1920
James E. Pryor	20 Batavia st	7	"	1,500 "	Oct. 22, 1919	Oct. 22, 1919
Patrick F. Reagan	496 Hyde Park ave	24	"	1,500 "	" 2, 1919	" 2, 1919
George L. W. Reid	18 Sagamore st	17	"	1,500 "	" 23, 1919	" 23, 1919
Francis C. Riley	21 Hunnewell ave	26	"	1,500 "	" 29, 1919	" 29, 1919

Arthur W. Sides	44 Rutland sq	7	"		1,500	"	" 31, 1919	"	31, 1919
James R. Small	95 Princeton st	2	"		1,500	"	Nov. 7, 1919	Nov.	7, 1919
William Smith	15 Eldora st	14	"		1,500	"	" 15, 1919	"	15, 1919
Joseph S. Snyder	422 Massachusetts ave	6	"		1,500	"	Oct. 2, 1919	Oct.	2, 1919
Walter W. Trask	15 G st	14	"		1,500	"	" 2, 1919	"	2, 1919
Barney F. White	55 Queensbury st	8	"		1,500	"	Dec. 6, 1919	Dec.	6, 1919
Clark D. Adair	246 Poplar st	17	"		1,400	"	Jan. 17, 1921	Jan	17, 1921
Joseph F. Boland	5 Coleman st	17	"		1,400	"	Sept. 27, 1920	Sept.	27, 1920
Patrick J. Burns	42 Batavia st	7	"		1,400	"	Oct. 20, 1920	Oct.	20, 1920
Patrick J. Creighton	98 Fisher ave	14	"		1,400	"	Sept. 1, 1920	Sept.	1, 1920
Martin J. Cusack	15 Topliff st	18	"		1,400	"	March 15, 1921	March	15, 1921
Andrew E. Connelly	3 Spring Garden st	11	"		1,400	"	May 10, 1921	May	10, 1921
Francis B. Davenport	17 Grant st	11	"		1,400	"	Sept. 1, 1920	Sept.	1, 1920
Millard F. D. Eldredge	25 Bickerstaff st	7	"		1,400	"	March 15, 1921	March	15, 1921
James M. Fennelly	33 Taft st	11	"		1,400	"	" 15, 1921	"	15, 1921
John S. Flaherty	648 E. Second st	11	"		1,400	"	" 15, 1921	"	15, 1921
Henry A. Foster	349½ Meridian st	1	"		1,400	"	" 15, 1921	"	15, 1921
Russell L. Frazier	49 Bickerstaff st	7	"		1,400	"	May 10, 1921	May	10, 1921
George W. Girvan	5 Elven rd	22	"		1,400	"	Sept. 1, 1920	Sept.	1, 1920
William J. Hodgkinson	753 Tremont st	7	"		1,400	"	March 15, 1921	March	15, 1921
Samuel L. Holden	17 Fulton st	20	"		1,400	"	June 11, 1920	June	11, 1920
Charles E. Lenz	74 Day st	14	"		1,400	"	Nov. 17, 1920	Nov.	17, 1920
Thomas F. McCabe	12 Albemarle st	7	"		1,400	"	Jan. 7, 1921	Jan.	7, 1921
William McGuire	41 Tower st	22	"		1,400	"	May 10, 1921	May	10, 1921
James T. Sheehan	42 Sudan st	11	"		1,400	"	Sept. 27, 1920	Sept.	27, 1920
Francis R. Sullivan	44 Rutland sq	7	"		1,400	"	June 11, 1920	June	11, 1920
Samuel I. Williston	156 Thornton st	15	"		1,400	"	July 26, 1920	July	26, 1920
James P. Welch	45 Ivy st	8	"		1,400	"	May 10, 1921	May	10, 1921
John Barry	108 Warren st	12	Hostler		1,350	"	Sept. 28, 1905	Sept.	28, 1905
John J. Elbery	103 Circuit st	13	Janitor		1,300	"	April 14, 1905	April	14, 1905
Joseph H. Cullen	11 Gainsboro st	7	Hostler		1,250	"	Nov. 10, 1919	Nov.	10, 1919
Dennis Fanning	18 Academy Hill	25	"		1,250	"	June 11, 1920	June	11, 1920
John J. Lehan	1131 Harrison ave	12	"		1,250	"	Nov. 25, 1918	Nov.	25, 1918
Daniel McWilliams	99 Cowper st	1	"		1,250	"	May 16, 1903	May	16, 1903
James J. Newton	291 Highland st	15	"		1,250	"	Dec. 29, 1901	Dec.	29, 1901
Sarah E. Homer	15 Dundee st	7	Janitress		939	"	April 14, 1888	April	14, 1888

Division 17.

Clinton E. Bowley	94 Corey st	23	Captain		$3,500	"	May 28, 1912	May	1, 1895
Herman B. Bodenschatz	86 Temple st	23	Lieutenant		2,500	"	March 20, 1899	Oct.	20, 1881
Philip E. O'Neil	46 Francis st	14	"		2,500	"	July 18, 1911	July	29, 1893
Cornelius H. Donovan	41 Oakview ter	15	Sergeant		2,300	"	Feb. 8, 1908	Oct.	18, 1890
Timothy M. Ferris	41 Congreve st	23	"		2,300	"	" 22, 1911	May	8, 1895
Alfred H. Daniels	4362 Washington st	23	"		2,300	"	" 1, 1912	Oct.	21, 1895
Norman S. Ramsay	64 Ashland st	23	"		2,300	"	Aug. 8, 1914	April	4, 1905
James H. Gillen	22 Newburg st	23	"		2,300	"	Dec. 31, 1920	Jan.	18, 1893
Charles W. Abbott	37 Sycamore st	23	Patrolman		1,500	"	" 13, 1919	Dec.	13, 1919
John Ahern	15 Asticou rd	22	"		1,400	"	Oct. 20, 1920	Oct.	20, 1920
Lewis W. Allsopp	70 Davison st	24	"		1,500	"	Nov. 22, 1919	Nov.	22, 1919
George W. Bacher	30 Egleston st	15	"		1,800	"	" 8, 1895	May	1, 1895
Frederick G. Brauer	89 Dudley ave	23	"		1,800	"	Oct. 30, 1900	March	26, 1900
Harry Barlow	25 Garden st	23	"		1,400	"	May 10, 1921	May	10, 1921
Orville E. Burnworth	108 Park st	20	"		1,400	"	March 15, 1921	March	15, 1921

Police Department.— Continued.

Name.	Residence.	Ward.	Designation.	Compensation.	Date of Election or Appointment.	Date When First Entered Employ of City or County.
			Division 17.— Concluded.			
Eldridge A. Dunham	92 Florence st	23	Patrolman	$1,800 yr	April 11, 1918	June 5, 1916
Frederick C. Fallon	52 Custer st	22	"	1,400 "	Sept. 1, 1920	Sept. 1, 1920
Henry H. Fisher	77 Rutland st	6	"	1,400 "	Jan. 7, 1921	Jan. 7, 1921
James A. Fleming	37 Montvale st	23	"	1,500 "	Oct. 31 1919	Oct. 31, 1919
John J. Foley	167 Warren st	7	"	1,500 "	Dec. 10, 1919	Dec. 10, 1919
William E. Gallagher	14 Haverford st	22	"	1,400 "	March 15, 1921	March 15, 1921
John W. Gaston	232 Hyde Park ave	22	"	1,400 "	" 15, 1921	" 15, 1921
William H. Gordon	27 Fletcher st	23	"	1,825 "	July 28, 1891	Dec. 2, 1889
John J. Griffin	7 Bolster st	15	"	1,500 "	April 13, 1920	April 13, 1920
George L. Haller	61 Newburg st	23	"	1,500 "	Dec. 6, 1919	Dec. 6, 1919
Michael F. Harrington	10 Fairview st	23	"	1,800 "	March 29, 1904	June 5, 1903
William J. Harrow	58 Philbrick st	24	"	1,500 "	Dec. 3, 1919	Dec. 3, 1919
George P. Hayes	14 Oakland st	15	"	1,400 "	May 10, 1921	May 10, 1921
Arthur C. Hergt	201 Boylston st	22	"	1,500 "	Oct. 22, 1919	Oct. 22, 1919
Lawrence J. Higgins	5 Walter st	23	"	1,500 "	Dec. 6, 1919	Dec. 6, 1919
William H. Hurd	57 Childs st	22	"	1,500 "	" 10, 1919	" 10, 1919
James H. Jacobs	49 Stimson st	23	"	1,800 "	Sept. 19, 1900	" 14, 1898
Dennis Kelleher	132 Selwyn st	23	"	1,500 "	Dec. 6, 1919	" 6, 1919
John J. Kelley	199 Park st	23	"	1,400 "	Oct. 20, 1920	Oct. 20, 1920
Charles B. Kelly	1117 Saratoga st	1	"	1,825 "	Jan. 5, 1893	July 9, 1891
Martin P. Kelly	1415 Columbus ave	15	"	1,400 "	March 16, 1921	March 16, 1921
George E. Keyes	62 Dudley ave	23	"	1,800 "	Oct. 16, 1902	April 23, 1901
Bernard J. Kilduff	71 Centre st	15	"	1,400 "	March 16, 1921	March 16, 1921
Edward M. Killion	28A Asticou rd	22	"	1,500 "	Nov. 22, 1919	Nov. 22, 1919
George P. Kingman	869 South st	23	"	1,400 "	March 16, 1921	March 16, 1921
Henry J. LaCrosse	178 Hyde Park ave	22	"	1,400 "	May 10, 1921	May 10, 1921
John Laidlaw, Jr	80 Eustis st	12	"	1,400 "	Jan. 7, 1921	Jan. 7, 1921
Edward T. Lenz	74 Day st	14	"	1,400 "	March 16, 1921	March 16, 1921
Frank D. Lorenz	36 Mozart st	15	"	1,500 "	Nov. 15, 1919	Nov. 15, 1919
Edward G. Lynch	80 Amherst st	23	"	1,400 "	March 16, 1921	March 16, 1921
Chester C. Maier	69 Ardale st	23	"	1,500 "	Oct. 31, 1919	Oct. 31, 1919
John T. Manning	7 Centre st	15	"	1,400 "	March 16, 1921	March 16, 1921
Thomas McGowan	586 Canterbury st	24	"	1,500 "	Nov. 15, 1919	Nov. 15, 1919
Emmett F. McNamara	30 Brookfield st	17	"	1,400 "	Sept. 27, 1920	Sept. 27, 1920
Laurence J. McNamara	36 Walden st	15	"	1,400 "	" 27, 1920	" 27, 1920
George R. Mitchell	61 Newburg st	23	"	1,500 "	Nov. 15, 1919	Nov. 15, 1919
William H. Morris	11 Tappan st	23	"	1,800 "	Jan. 30, 1905	Aug. 19, 1903
Joseph O. Murphy	179 Lexington st	1	"	1,500 "	" 14, 1920	Jan. 14, 1920
Walter P. Murphy	14 Weld Hill st	22	"	1,500 "	April 13, 1920	April 13, 1920
Carl Nelson	143 Beech st	23	"	1,500 "	Dec. 20, 1919	Dec. 20, 1919
Otis H. Nickerson	74 Hilburn st	23	"	1,500 "	Nov. 29, 1919	Nov. 29, 1919
Bernard F. Norton, Jr	22 Richfield st	18	"	1,400 "	Oct. 20, 1920	Oct. 20, 1920

Albert J. Nott	278 South st.	22	"		1,800	"	Nov.	5, 1908	"	14, 1907
Michael J. O'Connor	3544½ Washington st.	22	"		1,500	"	Dec.	3, 1919	Dec.	3, 1919
Michael J. O'Dowd	366 Ashland st.	24	"		1,500	"	Nov.	26, 1919	Nov.	26, 1919
Warren C. Perkins	604 Massachusetts ave.	13	"		1,400	"	"	17, 1920	"	17, 1920
John F. Power	35 Asticou rd.	22	"		1,500	"	"	12, 1919	"	12, 1919
Robert Priestly	74 Albano st.	23	"		1,500	"	"	8, 1919	"	8, 1919
James A. Quinn	13 Stafford st.	12	"		1,400	"	March	16, 1921	March	16, 1921
Thomas F. Reedy	11 Bexley rd.	23	"		1,400	"	May	10, 1921	May	10, 1921
Frank J. Rich	20 Congreve st.	23	"		1,800	"	July	21, 1888	Aug.	13, 1887
Patrick J. Ryan	92 McBride st.	22	"		1,500	"	Dec.	13, 1919	Dec.	13, 1919
John W. Rydstrom	75 Hewlett st.	23	"		1,500	"	Nov.	19, 1919	Nov.	19, 1919
Daniel F. Sullivan	205A Boylston st.	15	"		1,400	"	Oct.	20, 1920	Oct.	20, 1920
William C. M. Tilton	25 Garden st.	23	"		1,800	"	April	8, 1895	Dec.	11, 1893
John R. Tobin	146 Draper st.	18	"		1,400	"	Sept.	27, 1920	Sept.	27, 1920
John Tracey	178 Hyde Park ave.	22	"		1,500	"	Nov.	19, 1919	Nov.	19, 1919
William H. Wallace	13 Prospect ave.	23	"		1,800	"	"	8, 1895	May	1, 1895
Roger H. Ward	178 Hyde Park ave.	22	"		1,400	"	May	10, 1921	"	10, 1921
Michael J. Welch	112 Manthorne rd.	23	"		1,800	"	Oct.	8, 1914	Jan.	20, 1913
William J. Welch	975 Dorchester ave.	11	"		1,400	"	March	16, 1921	March	16, 1921
William R. Williams	480 Massachusetts ave.	13	"		1,500	"	Feb.	24, 1920	Feb.	24, 1920
Timothy Connolly	22 Custer st.	22	Janitor		1,300	"	May	20, 1900	May	20, 1900

Division 18.

Robert E. Grant	1392 River st.	24	Captain		$3,500	yr.	Jan.	1, 1912	Jan.	1, 1909
George H. Guard	91 Colberg ave.	23	Lieutenant		2,500	"	Sept.	4, 1909	July	6, 1888
Frank Arnold	103 Poplar st.	23	"		2,500	"	"	13, 1909	April	11, 1895
Henry Fetridge	8 Sheffield rd.	23	Sergeant		2,300	"	March	3, 1905	"	11, 1895
Charles B. Ryan	112 Brown ave.	23	"		2,300	"	Nov.	16, 1911	July	17, 1895
Edward J. Murphy	49 Prospect st.	23	"		2,300	"	Aug.	8, 1914	April	20, 1891
William A. Lyons	34 McBride st.	22	"		2,300	"	Oct.	22, 1918	Nov.	26, 1901
George J. Anderson	2 Parrott st.	24	Patrolman		1,400	"	March	15, 1921	March	15, 1921
George H. Babb, Jr.	106 Sherwood st.	23	"		1,500	"	Oct.	31, 1919	Oct.	31, 1919
Fred C. Brauneis	74 Thatcher st.	24	"		1,500	"	"	31, 1919	"	31, 1919
John M. Brauneis, Jr.	76 Weld Hill st.	22	"		1,500	"	Nov.	8, 1919	Nov.	8, 1919
George A. Chalmers	1030 Hyde Park ave.	24	"		1,500	"	Oct.	28, 1919	Oct.	28, 1919
William J. Curley	145 Bourne st.	22	"		1,500	"	"	28, 1919	"	28, 1919
Patrick J. Dervin	24 Water st.	24	"		1,500	"	Nov.	12, 1919	Nov.	12, 1919
John J. Dowling	50 Jewett st.	24	"		1,400	"	Sept.	27, 1920	Sept.	27, 1920
John J. Flaherty	82 Homer st.	1	"		1,500	"	Nov.	12, 1919	Nov.	12, 1919
Alexander Herring	39 Austin st.	24	"		1,800	"	Jan.	1, 1912	April	15, 1901
George T. Little	1030 Hyde Park ave.	24	"		1,500	"	Oct.	31, 1919	Oct.	31, 1919
Fiorentino Masella	1436 River st.	24	"		1,500	"	Nov.	22, 1919	Nov.	22, 1919
George R. Mason	159 Woodlawn st.	22	"		1,500	"	Oct.	31, 1919	Oct.	31, 1919
James J. McGoldrick	59 Jamaica st.	22	"		1,400	"	"	20, 1920	"	20, 1920
Thomas J. Mieghan	1060 Blue Hill ave.	21	"		1,800	"	Jan.	1, 1912	"	21, 1905
Edward Radden	10 Mendelsshon st.	23	"		1,400	"	Oct.	20, 1920	"	20, 1920
Frank H. Shepherd	6 Beacon st.	24	"		1,800	"	Jan.	1, 1912	Feb.	24, 1910
Andrew Spence	46 Florence st.	23	"		1,500	"	Feb.	9, 1920	"	9, 1920
George H. Tucker	15 Webster st.	24	"		1,800	"	Jan.	1, 1912	April	16, 1903
Leslie B. Wotton	63 Arlington st.	24	"		1,400	"	May	10, 1921	May	10, 1921
John T. Galvin	1157 Hyde Park ave.	24	Janitor		1,300	"	Dec.	10, 1920	Dec.	10, 1920

Police Department.— Continued.

Name.	Residence.	Ward.	Designation.	Compensation.	Date of Election or Appointment.	Date When First Entered Employ of City or County.
			Division 19.			
James McDevitt	1 Puritan ave	18	Captain	$3,500 yr	April 12, 1921	Nov. 6, 1895
William J. Hennessey	1 Hartford st	17	Lieutenant	2,500 "	May 30, 1912	Feb. 17, 1892
Alpheus W. Parker	7 Cushing ave	17	"	2,500 "	Jan. 20, 1916	Nov. 21, 1895
Amasa E. Augusta	15 Parkman st	20	Sergeant	2,325 "	March 3, 1910	Oct. 21, 1895
John F. Murphy	39 Norton st	18	"	2,300 "	Feb. 1, 1912	Dec. 11, 1893
William Lewis	41 Harvard st	19	"	2,300 "	Jan. 20, 1916	Oct. 21, 1895
Patrick J. Williams	7 Vesta rd	19	"	2,300 "	Oct. 22, 1919	Aug. 22, 1893
James J. Gallagher	772A Dudley st	11	"	2,300 "	March 19, 1920	Nov. 6, 1895
Philip J. Aschoff	37 Millet st	19	Patrolman	1,500 "	Dec. 3, 1919	Dec. 3, 1919
Percy M. Atkins	579 Norfolk st	21	"	1,400 "	March 15, 1921	March 15, 1921
William Balch	85 Capen st	21	"	1,800 "	Nov. 21, 1895	May 8, 1895
John R. Barretti	109 Norfolk ave	12	"	1,500 "	Oct. 31, 1919	Oct. 31, 1919
Frederick W. Bartlett	2 Fenwick st	13	"	1,500 "	July 7, 1919	July 7, 1919
Frank G. Bird	24 Ridgewood st	18	"	1,500 "	Nov. 22, 1919	Nov. 22, 1919
Michael J. Borkowsky	27 Bernard st	19	"	1,500 "	April 13, 1920	April 13, 1920
Ferdinand E. Breed	4 Almont st	24	"	1,800 "	" 10, 1913	Aug. 7, 1911
William E. Broderick	55 Downer ave	17	"	1,400 "	Sept. 1, 1920	Sept. 1, 1920
Philip D. Bullock	229 Washington st	19	"	1,500 "	Nov. 12, 1919	Nov. 12, 1919
Edward A. Burroughs	150 Almont st	24	"	1,800 "	Feb. 8, 1912	March 21, 1910
John T. Clifford	37 Sumner st	11	"	1,800 "	April 26, 1921	Feb. 17, 1892
Samuel G. Daley	565 River st	24	"	1,500 "	Nov. 19, 1919	Nov. 19, 1919
Thomas A. Davis	21 Lauriat st	21	"	1,500 "	Oct. 31, 1919	Oct. 31, 1919
John H. DeLory	28 Bailey st	21	"	1,500 "	" 22, 1919	" 22, 1919
Thomas F. Devine	26 Hopkins st	21	"	1,800 "	May 24, 1901	Nov. 5, 1900
William L. Donohoe	1224 Blue Hill ave	21	"	1,500 "	Nov. 12, 1919	" 12, 1919
Daniel F. Dunn	98 Richmond st	21	"	1,800 "	June 30, 1894	Jan. 18, 1893
John H. Ferguson	462 Norfolk st	21	"	1,800 "	July 30, 1896	Oct. 21, 1895
Lawrence E. Gallant	176 Huntington ave	7	"	1,500 "	Dec. 13, 1919	Dec. 13, 1919
Myles J. Gibbons	14 Branch st	21	"	1,500 "	Feb. 9, 1920	Feb. 9, 1920
Joseph Giovannucci	565 River st	24	"	1,500 "	Nov. 19, 1919	Nov. 19, 1919
Rocco Giovannucci	565 River st	24	"	1,400 "	Oct. 20, 1920	Oct. 20, 1920
Albert F. Gould	65 Clarkwood st	21	"	1,800 "	June 9, 1888	Aug. 12, 1887
James Grace	47 Maxwell st	21	"	1,500 "	Oct. 22, 1919	Oct. 22, 1919
William J. Griffiths	31 Burmah st	24	"	1,500 "	" 28, 1919	" 28, 1919
Jeremiah J. Hagerty	116 Boston st	11	"	1,500 "	Feb. 9, 1920	Feb. 9, 1920
Walter J. Hayes	192 W. Selden st	21	"	1,500 "	Oct. 31, 1919	Oct. 31, 1919
Henry W. Johnson	205 Walnut ave	15	"	1,400 "	Sept. 27, 1920	Sept. 27, 1920
Tjeerd J. Jongsma	569 River st	24	"	1,500 "	Oct. 31, 1919	Oct. 31, 1919
John H. Keane	64 Burt st	21	"	1,500 "	" 29, 1919	" 29, 1919
George A. Kelley	1 Westwood st	18	"	1,400 "	Jan. 7, 1921	Jan. 7, 1921
Johanness A. H. Lang	9 Caton st	24	"	1,400 "	March 16, 1921	March 16, 1921
Chester A. MacRury	20 Dunreath st	16	"	1,500 "	Dec. 26, 1919	Dec. 26, 1919

John J. Maguire	187 Callender st	21	"		1,500	"	Oct.	15, 1919	Oct.	15, 1919
John J. Maher	108 Norfolk st	21	"		1,500	"	Nov.	7, 1919	Nov.	7, 1919
William P. McCarthy	119 W. Selden st	21	"		1,500	"	Dec.	26, 1919	Dec.	26, 1919
William McDonnell	1428 Blue Hill ave	21	"		1,400	"	June	11, 1920	June	11, 1920
Murtagh T. McEvoy	19 Oakland pl	24	"		1,500	"	Oct.	22, 1919	Oct.	22, 1919
Patrick J. McLaughlin	54 Edwin st	20	"		1,800	"	Nov.	1, 1900	March	26, 1900
John J. McMahon	11 Clarence ter	21	"		1,500	"	Feb.	24, 1920	Feb.	24, 1920
Thomas F. McManaman	279 Norfolk st	12	"		1,500	"	Oct.	1, 1919	Oct.	1, 1919
Terrence P. McManus	64 W. Selden st	21	"		1,500	"	Feb.	9, 1920	Feb.	9, 1920
John D. McPherson	31 East st	18	"		1,500	"	"	9, 1920	"	9, 1920
Henry S. Meyers	699 Walk Hill st	24	"		1,800	"	Jan.	5, 1893	Oct.	18, 1890
Ernest L. Mignault	55 Temple st	21	"		1,400	"	March	16, 1921	March	16, 1921
Alfred I. Murray	11 Sargent st	17	"		1,500	"	Oct.	29, 1919	Oct.	29, 1919
George H. Oliver	75 Camden st	13	"		1,500	"	May	12, 1920	May	12, 1920
Clarence H. Paige	10 Fessenden st	21	"		1,400	"	March	16, 1921	March	16, 1921
Stephen M. Ryan	274 Chestnut ave	22	"		1,500	"	"	17, 1920	"	17, 1920
Jeremiah E. Sheehan	120 Silver st	9	"		1,400	"	Sept.	27, 1920	Sept.	27, 1920
Edward F. Shields	62 East st	18	"		1,500	"	Nov.	15, 1919	Nov.	15, 1919
Daniel B. Spear	737 Morton st	21	"		1,500	"	Oct.	29, 1919	Oct.	29, 1919
William R. Steele	8 Rockland pl	16	"		1,500	"	Feb.	9, 1920	Feb.	9, 1920
George A. Stelzer	21 Windermere rd	17	"		1,400	"	March	16, 1921	March	16, 1921
Peter F. Sullivan	20 Vassar st	19	"		1,500	"	Dec.	10, 1919	Dec.	10, 1919
Walter C. Sumner	53 Woolson st	21	"		1,500	"	Oct.	16, 1919	Oct.	16, 1919
Robert C. Wardle	636 River st	24	"		1,500	"	Nov.	12, 1919	Nov.	12, 1919
Charles P. Wonderly	23 Catawba st	16	"		1,500	"	Jan.	20, 1920	Jan.	20, 1920
Patrick J. Hurley	581 E. Broadway	9	Janitor		1,300	"	Oct.	8, 1920	Oct.	8, 1920
Elizabeth Nash	301 Hancock st	17	Janitress		939	"	Dec.	2, 1915	Dec.	2, 1915
Catherine Donovan	25 Arcadia pk	18	Matron		350	"	March	5, 1912	March	5, 1912

Traffic Squad.

Bernard J. Hoppe	353 Norfolk st	21	Captain		$3,500	yr	Aug.	31, 1900	Aug.	31, 1900
James Laffey	10 Chester st	25	Lieutenant		2,500	"	Jan.	18, 1893	Jan.	18, 1893
John P. M. Wolfe	79 Deering rd	21	Sergeant		2,300	"	Oct.	14, 1907	Oct.	14, 1907
William P. Gaffney	83 Sumner st	11	"		2,300	"	Nov.	26, 1901	Nov	26, 1901
Edward G. Kennedy	51 Mendum st	23	"		2,300	"	March	7, 1903	March	7, 1903
John V. Foley	88 Magnolia st	17	"		2,300	"	Nov.	6, 1896	Nov.	6, 1896
Herbert F. Anderson	52 Langley rd	25	Patrolman		1,500	"	"	22, 1919	"	22, 1919
Theodore Anderson	15A Linden st	25	"		1,500	"	"	19, 1919	"	19, 1919
Humbert Albano	5 Hull st	1	"		1,500	"	Oct.	28, 1919	Oct.	28, 1919
James H. Anderson	11 Firth rd	23	"		1,500	"	Nov.	12, 1919	Nov.	12, 1919
Charles Bailey	28 Morrill st	11	"		1,500	"	"	5, 1919	"	5, 1919
Harry H. Benn	385 Cambridge st	25	"		1,500	"	"	19, 1919	"	19, 1919
Harold F. Brackett	571 Cambridge st	25	"		1,500	"	Oct.	28, 1919	Oct.	28, 1919
Earl W. Button	43 Port Norfolk st	20	"		1,500	"	Dec.	13, 1919	Dec.	13, 1919
George J. Burridge	52 White st	1	"		1,500	"	Nov.	5, 1919	Nov.	5, 1919
John J. Blake	43 Avondale pl	21	"		1,400	"	July	26, 1920	July	26, 1920
Norman W. Beaton	135 Huntington ave	7	"		1,400	"	Nov.	17, 1920	Nov.	17, 1920
Frank L. Carrie	70 Phillips st	8	"		1,500	"	"	22, 1919	"	22, 1919
William B. Chatfield	410 Hyde Park ave	24	"		1,500	"	"	22, 1919	"	22, 1919
James F. Collins	120 Regent st	16	"		1,500	"	"	15, 1919	"	15, 1919
Herbert E. Corkery	9 Main st	4	"		1,500	"	Oct.	28, 1919	Oct.	28, 1919
Patrick F. Concannon	202 Dudley st	12	"		1,500	"	"	23, 1919	"	23, 1919
James B. Connolly	30 Stanton st	21	"		1,500	"	Nov.	19, 1919	Nov.	19, 1919

Police Department.— Continued.

Name.	Residence.	Ward.	Designation.	Compensation.	Date of Election or Appointment.	Date When First Entered Employ of City or County.
			Traffic Squad. —Continued.			
Willard R. Cook	11 Mark st	14	Patrolman	$1,500 yr	Oct. 22, 1919	Oct. 22, 1919
Stephen L. Cosgrove	84 Shepton st	20	"	1,500 "	Nov. 7, 1919	Nov. 7, 1919
Norman P. Cross	107 Queensbury st	7	"	1,500 "	Oct. 16, 1919	Oct. 16, 1919
Patrick F. Connolly	43 Green st	3	"	1,500 "	Nov. 22, 1919	Nov. 22, 1919
George F. Carey	38 Bowdoin st	19	"	1,500 "	Oct. 1, 1919	Oct. 1, 1919
Earl Colby	18 Folsom st	17	"	1,500 "	" 29, 1919	" 29, 1919
Clarence A. Cobb	37 Condor st	1	"	1,500 "	May 16, 1920	May 16, 1920
Robert L. Coates	43 Arlington st	26	"	1,500 "	Nov. 22, 1919	Nov. 22, 1919
George C. Davis	104 Old Harbor st	10	"	1,500 "	" 26, 1919	" 26, 1919
Quentin L. Dever	3 Victor st	17	"	1,500 "	" 15, 1919	" 15, 1919
Albert R. Dias	20 Upton st	6	"	1,500 "	Oct. 22, 1919	Oct. 22, 1919
Frank F. Doloff	30 N. Beacon st	25	"	1,500 "	Nov. 15, 1919	Nov. 15, 1919
Fred Doyon	27 Aberdeen st	8	"	1,500 "	Oct. 28, 1919	Oct. 28, 1919
Cornelius J. Donovan	16 Galena st	16	"	1,500 "	Dec. 10, 1919	Dec. 10, 1919
Joseph S. Desmond	160 Woodrow ave	21	"	1,400 "	July 26, 1920	July 26, 1920
Dennis P. Dervan	38 Wrentham st	11	"	1,500 "	Nov. 5, 1919	Nov. 5, 1919
James M. Durkin	15 Catherine st	24	"	1,500 "	" 29, 1919	" 29, 1919
Salvatore DiPietro	414 Commercial st	1	"	1,500 "	" 12, 1919	" 12, 1919
Edward C. Eagan	23 Cohasset st	23	"	1,500 "	" 7, 1919	" 7, 1919
Willard T. Ellis	44 Moreland st	12	"	1,500 "	" 12, 1919	" 12, 1919
Emerald Emery	31 Tower st	22	"	1,500 "	Oct. 22, 1919	Oct. 22, 1919
Arthur E. Eldridge	47 Savin Hill ave	17	"	1,500 "	Nov. 26, 1919	Nov. 26, 1919
George J. Fallon	128 Cambridge st	8	"	1,500 "	" 19, 1919	" 19, 1919
George A. Foster	25 Hecla st	18	"	1,500 "	" 8, 1919	" 8, 1919
Edward W. Fallon	2397 Washington st	13	"	1,500 "	" 19, 1919	" 19, 1919
Clarence T. Fitzsimmons	12 Whitney pk	24	"	1,400 "	Sept. 1, 1920	Sept 1 1920
Roger Flaherty	17 Lambert st	15	"	1,500 "	Oct. 8, 1919	Oct. 8, 1919
Martin F. Glynn	92 Seventh st	10	"	1,500 "	Nov. 7, 1919	Nov. 7, 1919
Thomas P. Gallagher	18 Fifield st	17	"	1,500 "	" 26, 1919	" 26, 1919
John J. Gilmore	59 Warren st	4	"	1,500 "	" 5, 1919	" 5, 1919
Wesley A. Gordon	37 St. Andrew rd	1	"	1,800 "	" 10, 1919	" 10, 1904
Charles Gould	334 Meridian st	1	"	1,500 "	Oct. 1, 1919	Oct. 1, 1919
Joseph A. Grimes	17 Lambert st	15	"	1,500 "	Nov. 7, 1919	Nov. 7, 1919
Walter L. Gurney	102 Fletcher st	23	"	1,500 "	Feb. 9, 1920	Feb. 9, 1920
Walter I. Garland	6 Westerly st	14	"	1,500 "	Oct. 31, 1919	Oct. 31, 1919
Patrick F. Hannon	168 Hillside st	14	"	1,500 "	Nov. 22, 1919	Nov. 22, 1919
Henry E. Hart	29 Ottawa st	16	"	1,500 "	" 22, 1919	" 22, 1919
Leo A. Herlihy	30 Beach st	20	"	1,500 "	Oct. 23, 1919	Oct. 23, 1919
Irving H. Hoyt	29 Pope st	1	"	1,500 "	Nov. 7, 1919	Nov. 7, 1919
Patrick A. Hurley	23 High st	4	"	1,500 "	Oct. 28, 1919	Oct. 28, 1919
Clarence E. Hyde	7 Fottler rd	21	"	1,500 "	" 28, 1919	" 28, 1919
Charles E. Hull	528 E. Fourth st	10	"	1,500 "	Nov. 19, 1919	Nov. 19, 1919

Edward P. Hayes	15 Shannon st	25	"	1,500	"	Dec.	10, 1919	Dec.	10, 1919
Frank R. Ham	11 Savin Hill ave	17	"	1,500	"	Nov.	5, 1919	Nov.	5, 1919
Owen Heaney	30 Walker st	3	"	1,500	"	Oct.	29, 1919	Oct.	29, 1919
Charles L. Hurd	57 Childs st	22	"	1,500	"	Nov.	19, 1919	Nov.	19, 1919
William W. Jackson	30 Beach st	20	"	1,500	"	"	12, 1919	"	12, 1919
Leon W. Jones	3608 Washington st	22	"	1,500	"	"	15, 1919	"	15, 1919
Rudolph E. Jensen	1242 Commonwealth ave	25	"	1,500	"	Oct.	22, 1919	Oct.	22, 1919
Carlton D. Jones	18 Josephine st	18	"	1,500	"	"	15, 1919	"	15, 1919
Vincent M. James	92 Pembroke st	7	"	1,400	"	June	11, 1920	June	11, 1920
Berton W. Jenkins	352 E. Eighth st	11	"	1,500	"	Oct.	15, 1919	Oct.	15, 1919
John A. Kelley	91 Henley st	4	"	1,500	"	Nov.	17, 1919	Nov.	17, 1919
Michael J. Kilgallon	918 Huntington av	7	"	1,500	"	"	7, 1919	"	7, 1919
Paul Klose	898 Canterbury st	23	"	1,500	"	Oct.	16, 1919	Oct.	16, 1919
William P. Kelly	27 Aberdeen st	8	"	1,500	"	Dec.	3, 1919	Dec.	3, 1919
Dyson Kring	40 Victory rd	20	"	1,400	"	Jan.	7, 1921	Jan.	7, 1921
William J. Kocen	364 Norfolk st	21	"	1,500	"	Dec.	9, 1919	Dec.	9, 1919
Frederick F. Langille	27 Carson st	11	"	1,500	"	Nov.	29, 1919	Nov.	29, 1919
Arthur M. Lawrence	22 Sheffield rd	23	"	1,500	"	Oct.	22, 1919	Oct.	22, 1919
Edward C. Lawless	161 Union st	25	"	1,500	"	Nov.	8, 1919	Nov.	8, 1919
Thomas J. Leary	1 Johnson ave	15	"	1,500	"	Oct.	28, 1919	Oct.	28, 1919
Warren H. Liese	36 Howard ave	17	"	1,500	"	Nov.	8, 1919	Nov.	8, 1919
McGrady L. Logan	101 Hamilton st	18	"	1,500	"	Oct.	15, 1919	Oct.	15, 1919
Albert G. Lundgren	20 Upton st	6	"	1,500	"	Nov.	22, 1919	Nov.	22, 1919
John F. Lyons	20 Westerly st	14	"	1,500	"	"	15, 1919	"	15, 1919
Cecil E. Lewis	4 Parkman st	26	"	1,500	"	"	19, 1919	"	19, 1919
Samuel A. Lawson	91 Parker Hill ave	14	"	1,500	"	"	15, 1919	"	15, 1919
John Lowney	5 Downer ct	17	"	1,500	"	"	12, 1919	"	12, 1919
Andrew Markhard	18 Everett st	20	"	1,500	"	"	8, 1919	"	8, 1919
Russell S. R. Morrill	70 Montvale st	23	"	1,500	"	"	8, 1919	"	8, 1919
Antony Mulligan	120 Dacia st	17	"	1,500	"	"	22, 1919	"	22, 1919
William H. Munroe	480 Massachusetts ave	7	"	1,500	"	Oct.	15, 1919	Oct.	15, 1919
Louis R. Murray	44 Sharon st	6	"	1,500	"	"	16, 1919	"	16, 1919
John R. Murphy	19 Dawes st	11	"	1,500	"	"	1, 1919	"	1, 1919
Frank M. Miller	7 Fottler rd	21	"	1,400	"	July	26, 1920	July	26, 1920
Theodore F. Miller	2785 Washington st	15	"	1,500	"	April	13, 1920	April	13, 1920
Henry L. Murphy	3 Stetson ct	4	"	1,400	"	Nov.	17, 1920	Nov.	17, 1920
Arthur J. Marks	279 Center st	20	"	1,800	"	Sept.	19, 1917	Sept.	19, 1917
Eric Mitchell	68 St. Germain st	7	"	1,400	"	June	11, 1920	June	11, 1920
Bryan McNulty	13 Allen st	5	"	1,500	"	Nov.	22, 1919	Nov.	22, 1919
Stephen McGrail	25 Arcadia pk	18	"	1,500	"	"	7, 1919	"	7, 1919
Patrick J. McGrail	25 Arcadia pk	18	"	1,500	"	"	26, 1919	"	26, 1919
James W. McAllister	17 Mystic st	3	"	1,500	"	"	15, 1919	"	15, 1919
Robert S. McLeod	30 Bickerstaff st	7	"	1,500	"	"	19, 1919	"	19, 1919
Percy C. McFarlane	142 Draper st	18	"	1,500	"	"	8, 1919	"	8, 1919
John J. McDonald	28 Buckminster st	25	"	1,500	"	"	22, 1919	"	22, 1919
Edward J. McGee	47 Draper st	18	"	1,500	"	"	22, 1919	"	22, 1919
John J. McArdle	45 Middlesex st	6	"	1,500	"	"	15, 1919	"	15, 1919
Solomon A. Nesbitt	6 Ivy st	8	"	1,500	"	"	12, 1919	"	12, 1919
Patrick Neylon	24 Taber st	12	"	1,500	"	Oct.	15, 1919	Oct.	15, 1919
Edward C. Noonan	30 Highland st	15	"	1,500	"	Nov.	29, 1919	Nov.	29, 1919
Harold E. Nickerson	16 St. Germain st	7	"	1,500	"	Dec.	3, 1919	Dec.	3, 1919
Arthur E. Nadreau	650A Dudley st	12	"	1,500	"	"	6, 1919	"	6, 1919
Thomas J. Newcomb	12 Stanton st	21	"	1,400	"	Aug.	19, 1920	Aug.	19, 1920
Frank N. Orcutt	68 Radcliffe st	19	"	1,500	"	Nov.	22, 1919	Nov.	22, 1919

Police Department.— Concluded.

Name.	Residence.	Ward.	Designation.	Compensation.	Date of Election or Appointment.	Date When First Entered Employ of City or County.
			Traffic Squad.— Concluded.			
Waldon D. Osier	447 Ashmont st	20	Patrolman	$1,500 yr	Nov. 15, 1919	Nov. 15, 1919
Frank E. O'Reilly	136 Falcon st	1	"	1,500 "	" 5, 1919	" 5, 1919
Daniel F. O'Brien	30 Milford st	6	"	1,500 "	" 20, 1919	" 20, 1919
Oscar F. Pennington	348 N. Harvard st	26	"	1,500 "	" 22, 1919	" 22, 1919
Arthur T. Prescott	40 Parker st	7	"	1,500 "	" 5, 1919	" 5, 1919
Edward Quigley	46 Lambert ave	13	"	1,500 "	Oct. 28, 1919	Oct. 28, 1919
Martin F. Quinn	3 Round Hill st	14	"	1,500 "	Dec. 3, 1919	Dec. 3, 1919
Oscar L. Ramsdell	249 W. Newton st	7	"	1,500 "	Nov. 8, 1919	Nov. 8, 1919
Jeremiah A. Ryan	54 Leonard st	18	"	1,500 "	Oct. 2, 1919	Oct. 2, 1919
George Roberts	96 Sumner st	11	"	1,500 "	" 31, 1919	" 31, 1919
James A. Steele	4 Laurel st	16	"	1,500 "	Nov. 8, 1919	Nov. 8, 1919
Joseph Sullivan	1315 Commonwealth ave	25	"	1,500 "	Oct. 29, 1919	Oct. 29, 1919
Matthew C. Sweeney	18 Mt. Vernon st	4	"	1,500 "	Nov. 26, 1919	Nov. 26, 1919
Manuel J. Suzan	1034 Boylston st	7	"	1,500 "	" 15, 1919	" 15, 1919
Stanley R. Sampson	6 James st	6	"	1,500 "	" 7, 1919	" 7, 1919
John P. Sullivan	1814 Dorchester ave	11	"	1,500 "	" 12, 1919	" 12, 1919
Andrew R. Smith	11 Clarendon pk	23	"	1,500 "	Oct. 31, 1919	Oct. 31, 1919
Albert F. Swett	Old Blake House, Columbia rd	17	"	1,500 "	Dec. 13, 1919	Dec. 13, 1919
Timothy F. Sullivan	43 Green st	3	"	1,500 "	Oct. 22, 1919	Oct. 22, 1919
Benjamin F. Stone	726 Commonwealth ave	25	"	1,400 "	July 26, 1920	July 26, 1920
James B. Smith	45 Vernon st	11	"	1,400 "	Oct. 20, 1920	Oct. 20, 1920
Joseph Schwartz	47 Stanwood st	18	"	1,500 "	Nov. 22, 1919	Nov. 22, 1919
John F. Sweeney	54 W. Newton st	6	"	1,400 "	Aug. 19, 1920	Aug. 19, 1920
John A. Stancar	192 Poplar st	23	"	1,500 "	Oct. 15, 1919	Oct. 15, 1919
Winfield S. Thompson	171 Coleridge st	1	"	1,500 "	Nov. 15, 1919	Nov. 15, 1919
William O. Taylor	544 Newbury st	8	"	1,500 "	" 15, 1919	" 15, 1919
Ray C. Thombs	58 Ceylon st	17	"	1,500 "	" 7, 1919	" 7, 1919
Robert Tucker	68 Radcliffe st	19	"	1,500 "	Oct. 16, 1919	Oct. 16, 1919
James C. Tagliarino	5 Oakland ave	15	"	1,500 "	Nov. 15, 1919	Nov. 15, 1919
Harold B. Titus	111 Saratoga st	2	"	1,500 "	Dec. 10, 1919	Dec. 10, 1919
Edward H. Vail	60 Alexander st	17	"	1,500 "	April 13, 1920	April 13, 1920
John P. H. Van Lier	161 Arlington st	7	"	1,500 "	Nov. 5, 1919	Nov. 5, 1919
John J. Ward	30 Bickerstaff st	7	"	1,500 "	" 12, 1919	" 12, 1919
Robert Wallis	262 Norwell st	19	"	1,500 "	Dec. 6, 1919	Dec. 6, 1919
Harry F. West	78 Marine rd	10	"	1,500 "	Oct. 25, 1919	Oct. 25, 1919
Ralph S. Wilson	11 Braxley rd	23	"	1,400 "	June 11, 1920	June 11, 1920
Michael F. O'Brien	2 Hecla st	18	"	1,500 "	Nov. 5, 1919	Nov. 5, 1919

Printing Department.

Charles S. Lawler	15 Ashland st	20	Superintendent	$5,000 yr	July 19, 1918	May 22, 1905
Daniel F. Pierce	34 Lawrence st	3	Stockman	2,200 "	April 11, 1893	April 11, 1893
Edna F. Gallagher	10 Carmel st	14	Clerk	1,700 "	Aug. 2, 1918	Dec. 17, 1917
Frances G. Lambert	155 Dorchester st	10	"	1,500 "	March 3, 1908	Sept. 25, 1903
Mary C. Connell	119 G st	10	"	900 "	" 25, 1921	Feb. 18, 1919
Martin P. Higgins	46 High st	3	General Foreman	2,800 "	May 9, 1910	May 9, 1910
Frederick Ziegler	17 Peabody st	14	Foreman, Book Composing Room	2,600 "	March 3, 1897	March 3, 1897
John J. Dolan	45 Maywood st	16	Foreman, Job Composing Room	2,400 "	Feb. 14, 1902	July 5, 1898
Felix McManus	44 Saunders st	25	Assistant Foreman, Book Composing Room	2,400 "	March 5, 1907	March 5, 1907
William K. Greely	50 Temple st	21	Proofreader	38.50 wk	April 14, 1911	May 26, 1908
Edward J. Stanton	112 Berkeley st	7	"	38.50 "	March 15, 1897	March 15, 1897
Francis J. Sullivan	308 Bunker Hill st	3	"	38.50 "	April 13, 1903	May 13, 1903
Julia G. Tobin	798 Centre st	22	" (Temporary)	38.50 "	Jan. 18, 1909	Jan. 18, 1909
Catherine Wall	16 Linden st	10	Copyholder	24.00 "	April 29, 1920	April 29, 1920
Frederick Steiert	41 King st	20	Linotype Operator and Machinist	45.00 "	March 14, 1921	March 14, 1921
Patrick F. Foley	156 Dorchester st	10	Linotype Operator	43.00 "	May 20, 1921	May 20, 1921
John J. Kelley	5 Cushman rd	26	"	43.00 "	April 30, 1921	April 30, 1921
Annie T. Carnes	259 Roxbury st	13	Monotype Operator (Temporary)	38.50 "	" 14, 1911	July 12, 1910
Catherine T. Crowley	30 Millet st	19	"	38.50 "	Nov. 1, 1909	Nov. 16, 1900
Jennie E. Dyer	176 Salem st	5	"	38.50 "	Jan. 13, 1911	Jan. 13, 1911
Harriet A. Fairchild	60 Charlesgate East	8	"	38.50 "	Feb. 28, 1908	March 5, 1906
Mary F. Hurley	47 Sumner st	11	"	38.50 "	Nov. 26, 1909	May 2, 1905
Rose A. Kelly	12 Dearborn st	12	"	38.50 "	Jan. 21, 1916	Jan. 21, 1916
Annie E. Lawler	11 Eliot st	22	"	38.50 "	May 15, 1914	May 15, 1914
Rose Lee	120 Conant st	14	"	38.50 "	Jan. 1, 1909	Jan. 15, 1897
Rose V. Mellen	145 Chelsea st	4	"	38.50 "	March 19, 1906	March 19, 1906
Alice H. Sullivan	42 Chestnut st	4	"	38.50 "	April 21, 1911	July 11, 1910
Catherine G. Tierney	13 Mt. Vernon st	4	"	38.50 "	June 20, 1910	June 4, 1897
Lewis G. Smith	Winthrop		Foreman Casting Room	2,400 yr	Oct. 3, 1913	Oct. 3, 1913
Thomas L. Sullivan	3 Orchard pk	12	Assistant Caster	27.00 wk	Dec. 5, 1915	Dec. 5, 1915
James Herbert Sullivan	54 Mozart st	15	"	24.00 "	April 30, 1919	April 30, 1919
James J. Gately	40 Park st	20	Metal Melter	18.00 "	Nov. 24, 1919	Nov. 24, 1919
Renforth C. Bleakney	58 Dwight st	6	Compositor	39.50 "	March 14, 1904	March 25, 1899
Paul M. Crowley	14 Copeland st	16	"	39.50 "	" 16, 1902	" 4, 1897
Cornelius Driscoll	2043 Columbus ave	15	"	39.50 "	June 4, 1900	June 4, 1900
John Fisher	W. Somerville		"	39.50 "	May 17, 1909	March 6, 1906
William P. Hayes	11 Orient ave	1	"	39.50 "	March 25, 1897	" 25, 1897
Arthur A. O'Leary	262 E. Cottage st	11	"	39.50 "	Feb. 24, 1902	" 1, 1897
Mary M. Brennan	37 Winthrop st	4	"	38.50 "	April 21, 1911	June 3, 1903
Daniel L. Cadigan	28 Matchett st	26	"	38.50 "	June 16, 1913	" 16, 1913
John T. Callan	71 Homer st	1	"	38.50 "	May 7, 1909	May 7, 1909
Joseph Ciccola	63 Gibson st	20	" (Temporary)	38.50 "	May 6, 1921	May 6, 1921
Thomas A. Clifford	18 Alberta st	23	"	38.50 "	Jan. 2, 1910	Jan. 2, 1910
Cornelius E. Collins	1 Estes ave	18	"	38.50 "	May 20, 1908	Nov. 9, 1897
John E. Cotter	40 Paul Gore st	15	" (Temporary)	38.50 "	" 20, 1921	May 20, 1921
Mary E. Cronin	32 Orkney rd	25	"	38.50 "	Feb. 8, 1900	March 2, 1897
Annie M. Delaney	254 Bunker Hill st	3	"	38.50 "	June 20, 1919	June 20, 1919
James J. Dolan	339 Freeport st	20	" (Temporary)	38.50 "	March 11, 1912	March 11, 1912
Kerrens J. Finn	74 Green st	3	" "	38.50 "	May 31, 1921	May 31, 1921

Printing Department.— Concluded.

Name.	Residence.	Ward.	Designation.	Compensation.	Date of Election or Appointment.	Date When First Entered Employ of City or County.
Edward F. Ford	16 Beaufort rd	22	Compositor	$38.50 wk	Oct. 16, 1908	May 23, 1904
Robert M. Hunter	15 Sumner pl	13	" (Temporary)	38.50 "	May 6, 1921	" 6, 1921
Daniel E. Lamont	193 Grampian way	17	" "	38.50 "	Nov. 4, 1910	Nov. 4, 1910
John F. Ward	23 Westville st	18	"	38.50 "	Aug. 13, 1902	Aug. 13, 1902
John O'Connor	90 W. Newton st	6	"	33.00 "	Jan. 25, 1910	Jan. 24, 1897
Francis P. Quinn	637 Dudley st	17	"	33.00 "	Oct. 16, 1911	June 14, 1897
John R. Cadogan	5 Standish st	19	Foreman, Press Room	2,600 yr	March 17, 1897	March 17, 1897
William H. McCarthy	1745 Commonwealth ave	25	Assistant Foreman, Press Room	2,400 "	" 8, 1897	" 8, 1897
Henry P. Barry	192 Savin Hill ave	17	Cylinder Pressman	40.00 wk	" 6, 1906	" 6, 1906
John J. Cosgrove	50 Jewett st	24	"	40.00 "	April 6, 1897	April 6, 1897
Frederick M. McCarthy	11 Aldie st	26	"	40.00 "	May 23, 1908	May 23, 1908
Peter C. Nelson	291 K st	10	"	40.00 "	" 13, 1912	" 13, 1912
Edmund J. Connolly	16 Barry st	18	Job Pressman	36.00 "	" 22, 1900	" 22, 1900
Moses P. Doyle	32 Auburn st	5	"	36.00 "	March 30, 1905	March 30, 1905
William F. Driscoll	24 Maverick sq	2	"	36.00 "	May 15, 1897	May 15, 1897
John E. McDonald	16 Olmstead st	22	"	36.00 "	June 11, 1917	June 11, 1917
Jacob Cohen	40 Grove st	8	Cylinder Press Feeder	33.50 "	March 9, 1921	March 9, 1921
John Foley	19 Spring Park ave	22	" "	33.50 "	" 11, 1921	" 11, 1921
William L. Hagan	34 Delle ave	14	" "	33.50 "	" 14, 1921	" 14, 1921
Vincent Lawrence Leary	44 Ashley st	1	" "	33.50 "	" 21, 1921	" 21, 1921
James McGee	190 Victory rd	20	" "	33.50 "	" 5, 1921	" 5, 1921
Frederick W. Mooney	549 Massachusetts ave	13	" "	33.50 "	" 10, 1921	" 10, 1921
John F. Birch	15 Treadway rd	17	Helper	36.00 "	April 13, 1897	April 13, 1897
Daniel Mahoney	10 Carmel st	14	"	24.00 "	Oct. 15, 1920	Oct. 15, 1920
Jeremiah J. Connolly	102 Hyde Park ave	22	Cutter	36.00 "	Nov. 8, 1909	Nov. 8, 1909
David E. O'Neill	14 Lonsdale st	20	"	36.00 "	May 13, 1918	May 13, 1918
Henry E. McQuade	37 Chambers st	5	Shipper	30.00 "	Sept. 29, 1897	Sept. 29, 1897
Frank A. Coughlin	28 Webber st	12	Chauffeur	27.00 "	Aug. 31, 1917	Aug. 31, 1917
Lillian T. Gallagher	10 Carmel st	14	Apprentice	24.00 "	Dec. 24, 1920	Dec. 24, 1920
Frederick Lyons	114 Thornton st	15	"	24.00 "	Aug. 4, 1920	Aug. 4, 1920
Theresa V. Lyons	114 Thornton st	15	"	24.00 "	Nov. 26, 1920	Nov. 26, 1920
Mildred L. Manser	7 Lafayette pk	17	"	24.00 "	July 26, 1918	July 26, 1918
Theresa Morrison	6 King st	20	"	24.00 "	Feb. 7, 1921	Feb. 7, 1921
William C. Gibbs	55 Milton ave	21	"	21.00 "	Sept. 3, 1918	Sept. 3, 1918
William Farrow	21 Blanche st	20	"	18.00 "	May 10, 1920	May 10, 1920
Edward R. Morris	15 Mercer st	10	"	18.00 "	Aug. 27, 1920	Aug. 27, 1920
Horace Sadlier	11 Ashland st	20	"	18.00 "	Dec. 1, 1919	Dec. 1, 1919
Francis McAtteer	177 Everett st	2	"	15.00 "	May 14, 1920	May 14, 1920
David J. Redmond	276 Adams st	20	"	12.00 "	April 1, 1921	April 1, 1921
Daniel F. Sullivan	54 Mozart st	15	"	12.00 "	March 14, 1921	March 14, 1921

Public Buildings Department.

Fred J. Kneeland	188 Wachusett st	22	Superintendent	$4,500 yr	Nov. 20, 1916	April 12, 1907
Frederick C. Ward	87 Mountfort st	8	Chief Clerk	2,700 "	Oct. 1, 1913	May 1, 1883
Mary F. Sulivan	15 Cleaves st	15	Clerk and Stenographer	1,300 "	Dec. 19, 1917	Sept. 11, 1916
Thomas A. Callahan	72 Middlesex st	6	Clerk	1,900 "	Sept. 23, 1918	April 18, 1899
William T. Brady	101 Highland st	15	Inspector	2,100 "	May 1, 1909	Feb. 15, 1898
Thomas J. Vaughan	90 Tremont st	4	Inspector of Steam Heating	1,900 "	" 17, 1909	July 7, 1902
Jeremiah W. O'Brien	28 Beaufort rd	22	Superintendent of Janitors	1,800 "	Feb. 4, 1902	Oct. 15, 1894
Edward F. X. McCarthy	7 Montvale st	23	Inspector of Metal Work	2,000 "	March 30, 1917	Sept. 15, 1906
John Logue	63 Homes ave	18	Carpenter	5.00 day	Dec. 15, 1910	Dec. 15, 1910
Patrick J. Curley	26 Asticou rd	22	"	5.00 "	" 31, 1907	Feb. 9, 1898
Thomas W. Fitzgerald	38 Gove st	2	Wire Inspector and Electrician	5.60 "	Oct. 23, 1906	Aug. 1, 1897
Samuel W. Washington	175 Northampton st	13	Locksmith	5.00 "	Aug. 22, 1900	" 22, 1900
John J. Hassett	517A Dudley st	12	Steamfitter	5.50 "	March 5, 1915	Feb. 27, 1906

City Hall.

Daniel J. Sheehan	4 Windermere rd	17	Chief Janitor	$1,775 yr	Feb. 7, 1910	June 1, 1896
Hugh W. J. McLaughlin	401 Charles st	5	Assistant Chief Janitor	1,300 "	" 7, 1910	May 24, 1879
William T. Dunn	9 Mt. Vernon st	4	Assistant Janitor	4.00 day	" 7, 1910	April 1, 1876
David Welch	215 W. Fourth st	9	"	4.00 "	" 7, 1910	Aug. 1, 1906
Theodore Jennings	1 Briggs pl	6	Elevator Attendant	4.00 "	" 7, 1910	Oct. 1, 1881
Mark Ridge	71 Sixth st	9	Furniture Polisher	5.00 "	" 7, 1910	June 7, 1907
John J. Fogarty	11 Bowdoin st	19	Janitor	4.00 "	April 8, 1904	April 8, 1904
Charles Folan	14 Walden st	14	Laborer	4.00 "	Sept. 20, 1920	May 26, 1905
William F. Burke	118 Hamilton st	18	Elevatorman	4.00 "	April 25, 1918	April 25, 1918
Mary Isaacs	238 E st	9	Cleaning	15.00 wk	Feb. 7, 1910	Oct. 2, 1901
Ellen O'Brien	16 Crescent ave	11	"	15.00 "	" 7, 1910	Feb. 2, 1906
Barbara Curley	344 Bowdoin st	17	"	15.00 "	" 7, 1910	June 7, 1907
Mary E. Curley	257 Washington st	19	"	15.00 "	Nov. 1, 1914	Nov. 1, 1914
Fannie J. Dolan	129 Moreland st	12	"	15.00 "	June 21, 1915	June 21, 1915
Catherine Welch	262 Cabot st	13	"	15.00 "	Jan. 1, 1916	Jan. 1, 1916
Minnie Esdaile	60 Quincy st	16	"	15.00 "	Oct. 4, 1907	Oct. 4, 1907
Ellen King	8 Ray st	16	"	15.00 "	March 11, 1912	March 11, 1912
Margaret McPhee	3 Page's ct	5	"	15.00 "	Jan. 7, 1914	Jan. 7, 1914
Catherine Bradley	18 Worthington st	14	"	15.00 "	Feb. 1, 1905	Feb. 1, 1905
Mary Meehan	111 W. Fifth st	9	"	15.00 "	" 7, 1910	July 1, 1896
Mary Sullivan	12 Longfellow st	18	"	15.00 "	" 7, 1910	Sept. 14, 1906

City Hall Annex.

Patrick A. Sheehan	16 Roseberry rd	24	Chief Engineer	$45.00 wk	March 30, 1916	April 25, 1914
Frederick C. Twitchell	7 Vesper st	23	Engineer	40.00 "	April 27, 1914	" 27, 1914
Thomas H. Joyce	40 Yeoman st	12	"	40.00 "	May 31, 1916	July 20, 1913
James Conlon	127 Longwood ave	14	Assistant Engineer	40.00 "	Nov. 11, 1915	June 19, 1914
Robert J. Brady	28 Elmont st	19	"	40.00 "	Feb. 21, 1902	July 26, 1896
Joseph H. Butt	172 Cowper st	1	Oiler	33.00 "	Dec. 27, 1906	Dec. 27, 1906
James Campbell	44 Cooper st	5	Fireman	33.00 "	Aug. 10, 1906	March 20, 1891
David McLuckie	458 E. Third st	9	"	33.00 "	March 14, 1918	" 14, 1918
John Reynolds	822 Saratoga st	1	"	33.00 "	April 26, 1896	April 26, 1896
George A. Betters	8 Hallam st	17	"	33.00 "	Jan. 24, 1903	Jan. 24, 1903
Neil McSheffrey	21 Armstrong st	15	"	33.00 "	June 24, 1919	March 21, 1918

Public Buildings Department.— Continued.

Name.	Residence.	Ward.	Designation.	Compensation.	Date of Election or Appointment.	Date When First Entered Employ of City or County.
			City Hall Annex.— Concluded.			
Thomas J. Barry	601 E. Broadway	9	Janitor	$4.00 day	Feb. 21, 1902	Feb. 21, 1902
Thomas J. Callahan	49 Falcon st	1	"	4.00 "	April 18, 1907	April 18, 1907
David J. Hagerty	719 E. Fourth st	10	"	4.00 "	Feb. 11, 1902	Feb. 11, 1902
James F. Malone	82 Fuller st	21	"	4.00 "	April 1, 1895	April 1, 1895
Edward Mulhern	45 Myrtle st	8	"	4.00 "	Feb. 28, 1902	" 5, 1898
George T. Perry	165 Bowen st	9	Assistant Janitor	4.00 "	" 7, 1910	Jan. 13, 1902
James J. Porter	70 W. Cedar st	8	"	4.00 "	" 11, 1902	May 1, 1896
James A. Rabell	14 Webster ave	2	"	4.00 "	" 7, 1910	July 12, 1892
John J. Goodfellow	4 N. Grove st	5	Chief Elevator Operator	1,300 yr	May 13, 1921	Oct. 13, 1910
John E. Fleming	19 Norway st	7	Elevatorman	4.00 day	Nov. 21, 1902	Nov. 21, 1902
William H. Harris	1498 Washington st	6	"	4.00 "	Sept. 11, 1917	Sept. 22, 1914
George F. Kerrigan	18 Minden st	15	"	4.00 "	April 26, 1918	July 27, 1905
John J. Murphy	255 Chelsea st	2	"	4.00 "	Sept. 5, 1916	Sept. 5, 1916
John J. Murray	41 Green st	3	"	4.00 "	March 7, 1918	Jan. 1, 1895
John F. Houlton	33 Dacia st	17	Janitor	4.00 "	Aug. 7, 1915	" 13, 1911
William H. Gilson	59 E. Concord st	6	Janitor and Assistant Storekeeper	4.00 "	Jan. 30, 1920	Feb. 26, 1915
James J. Burns	29 Webber st	12	Laborer	4.00 "	Nov. 18, 1919	1881
Daniel Cosgrove	55 Weld Hill st	22	"	4.00 "	Feb. 27, 1914	July 22, 1907
Thomas J. Finnerty	62 Blue Hill ave	12	Skilled Laborer	4.00 "	Aug. 24, 1914	1906
William H. Harrison	43 Longwood ave	14	"	4.00 "	Sept. 8, 1914	June 1, 1907
John Mahan	35 Fuller st	21	"	4.00 "	Aug. 31, 1914	Dec. 30, 1889
Richard A. Wren	2 Webb pk	10	"	4.00 "	Dec. 15, 1914	Aug. 20, 1912
Elizabeth Bennett	13 Elmore st	15	Washing Towels	11.00 wk	March 30, 1906	March 30, 1906
Nellie Gage	82 H st	10	"	11.00 "	July 5, 1900	July 5, 1900
Barbara Hartnett	18 Rosemont rd	20	"	10.00 "	Sept. 22, 1914	Sept. 22, 1914
Margaret Hoar	14 Marshfield st	12	"	12.00 "	Nov. 21, 1899	Nov. 21, 1899
Mary A. Hughes	106 E. Brookline st	6	"	11.00 "	Jan. 18, 1907	Jan. 18, 1907
Nellie McCool	243 C st	9	"	11.00 "	March 30, 1906	March 30, 1906
Sarah A. Shipsey	347 Meridian st	2	Janitress	15.00 "	Jan. 24, 1884	Jan. 24, 1884
Margaret M. Barnes	11 Perkins st	23	Cleaning	15.00 "	May 10, 1912	May 10, 1912
Catherine H. Cargill	13 Miller st	3	"	15.00 "	Oct. 15, 1912	Oct. 15, 1912
Ellen Bayers	546 E. Third st	9	"	15.00 "	May 28, 1920	May 28, 1920
Margaret J. Dooling	204 Hampden st	12	"	15.00 "	Aug. 17, 1914	Aug. 17, 1914
Annie I. Edwards	12 James st	6	"	15.00 "	Jan. 27, 1905	Jan. 27, 1905
Margaret Fitzgerald	66 Carruth st	20	"	15.00 "	April 14, 1906	April 14, 1906
Helena Gaffney	8 Archdale rd	22	"	15.00 "	June 27, 1902	June 27, 1902
Josephine F. Gilmore	62 Elm st	3	"	15.00 "	Sept. 26, 1912	Sept. 26, 1912
Ellen F. Kelleher	86 Rowe st	23	"	15.00 "	April 21, 1905	April 21, 1905
Adele A. McDonough	47 Spring st	23	"	15.00 "	Aug. 31, 1914	Aug. 31, 1914
Mary J. McElroy	92 Day st	14	"	15.00 "	April 1, 1902	April 1, 1902
Ellen L. Murphy	218 K st	9	"	15.00 "	Aug. 3, 1914	Aug. 3, 1914
Mary E. Oliver	1 Lindall pl	8	"	15.00 "	May 1, 1909	May 1, 1909

Rose E. Riley	16 Porter st.	8	"		15.00	"	Jan.	27, 1905	Jan.	27, 1905
Sarah A. Roche	57 Yeoman st.	12	"		15.00	"	Aug.	10, 1914	Aug.	10, 1914
Mary A. Kane	109 E. Canton st.	6	"		15.00	"	March	23, 1906	March	23, 1906
Catherine G. Bell	191 Centre st.	15	"		15.00	"	Sept.	28, 1915	Sept.	28, 1915
Catherine E. Lavin	463 Massachusetts ave.	7	"		15.00	"	March	5, 1914	March	5, 1914
Mary Motto	10 Merrill st.	19	"		15.00	"	Sept.	13, 1911	Sept.	13, 1911
Margaret Savage	61 S. Huntington ave.	14	"		15.00	"	Oct.	19, 1914	Oct.	19, 1914
Flora N. Sylvester	67 Clarkson st.	18	"		15.00	"	Aug.	17, 1915	Aug.	17, 1915
Mary Cleary	15 Ballard st.	22	"		15.00	"	Jan.	7, 1921	Jan.	7, 1921
Johanna Sullivan	98 C st.	9	"		15.00	"	June	20, 1913	June	20, 1913
Margaret A. Murphy	24 Brooks st.	1	"		15.00	"	Feb.	13, 1914	Feb.	13, 1914
Mary A. Morgan	99 Burrill st.	12	"		15.00	"	Sept.	22, 1915	Sept.	22, 1915
Mary A. Martin	344 Centre st.	15	"		15.00	"	May	25, 1916	May	25, 1916
Mary M. Kane	111 Draper st.	18	Matron		18.00	"	Jan.	6, 1919	Jan.	6, 1919
Catherine L. Coughlin	61 S. Huntington ave.	14	"		18.00	"	April	29, 1913	April	29, 1913
Mary A. Driscoll	267 W. Fifth st.	10	Cleaning		15.00	"	Jan.	27, 1919	Jan.	27, 1919
Elizabeth F. Carey	265 Cabot st.	13	"		15.00	"	May	31, 1918	May	31, 1918
Catherine A. Riley	291 Maverick st.	2	"		15.00	"	March	15, 1920	March	15, 1920
Annie J. Green	8 Monument sq.	4	"		15.00	"	Feb.	20, 1920	Feb.	20, 1920
Margaret A. Conlon	216 Cabot st.	13	"		15.00	"	Dec.	15, 1919	Dec.	15, 1919
Annie A. Barry	606 E. Third st.	9	"		15.00	"	May	11, 1917	May	11, 1917

Municipal Building, Oak and Tyler Streets.

Henry H. Griffin	2 Dunmore st.	12	Custodian		$1,500	yr.	Sept.	23, 1915	Aug.	27, 1897
Jacob L. Whiteman	62 Bainbridge st.	16	Janitor		4.00	day	Feb.	11, 1902	Feb.	11, 1902
Peter Glancy	153 Thornton st.	15	"		4.00	"	"	11, 1902	"	11, 1902
Peter J. O'Connor	1363 Dorchester ave.	18	Laborer		4.00	"	Oct.	24, 1917	Jan.	5, 1903
Catherine S. McCaffrey	70 Oak st.	5	Matron		18.00	wk.	March	25, 1914	March	25, 1914
Mary A. May	77 Evans st.	21	Cleaning		15.00	"	Nov.	21, 1902	Nov.	21, 1902
Mary A. Clougherty	10 Washburn st.	11	"		15.00	"	"	5, 1915	"	5, 1915

Municipal Building, Dudley and Vine Streets.

John Hagerty	425 Shawmut ave.	6	Chief Janitor		$1,500	yr.	Feb.	9, 1912	July	1, 1901
John J. White	24 Hamilton st.	18	Engineer		36.00	wk.	July	27, 1915	"	16, 1911
Daniel J. Connolly	3 Crosby sq.	22	Laborer		4.00	day	Oct.	24, 1917	Jan.	5, 1903
Mark L. Moran	68 Quincy st.	16	"		4.00	"	April	27, 1917	March	1, 1915
Katherine T. Good	25 Woodville st.	12	Matron		18.00	wk.	July	2, 1915	July	2, 1915
Mary F. Goodwin	591 Dudley st.	17	Cleaning		15.00	"	Sept.	21, 1915	Sept.	21, 1915
Margaret Newell	151 Centre st.	15	"		15.00	"	Oct.	10, 1915	Oct.	10, 1915
Mary J. Trites	1 Vine ave.	12	"		15.00	"	March	11, 1912	March	11, 1912
Bridget Lynch	947 Albany st.	12	"		15.00	"	Sept.	21, 1915	Sept.	21, 1915
Maria McCarthy	182 Hampden st.	12	"		15.00	"	"	21, 1915	"	21, 1915

Municipal Building, Columbia Road.

James J. Dolan	16 Dawes st.	11	Custodian		$1,500	yr.	Dec.	1, 1904	Dec.	1, 1904
Henry J. Foster	22 Hancock st.	17	Janitor		4.00	day	Nov.	20, 1903	Nov.	20, 1903
Ferdinand W. Webber	114 Hamilton st.	18	"		4.00	"	Feb.	21, 1902	Jan.	4, 1878
John F. Butler	4 Linden st.	10	Fireman		33.00	wk.	Dec.	1, 1899	Dec.	1, 1899
George T. Maloney	45 Beacham st.	3	"		33.00	"	Nov.	29, 1912	July	1, 1902
Hannah Murphy	21 Howell st.	11	Cleaning		15.00	"	Feb.	1, 1900	June	16, 1896
Mary Henessey	103 Alexander st.	17	"		15.00	"	Oct.	13, 1905	Oct.	13, 1905

Public Buildings Department.— Continued.

Name.	Residence.	Ward.	Designation.	Compensation.	Date of Election or Appointment.	Date When First Entered Employ of City or County.
			Municipal Building, Columbia Road.— Concluded.			
Margaret Brown	37 Dacia st	17	Cleaning	$15.00 wk	March 28, 1910	March 28, 1910
Catherine Cunniff	21 Burgess st	12	"	15.00 "	Nov. 12, 1915	Nov. 12, 1915
Margaret Canning	269 Boston st	11	"	15.00 "	April 25, 1904	Oct. 1, 1894
Margaret F. Sullivan	36 Bellevue st	18	Janitress	15.00 "	Jan. 8, 1908	Jan. 8, 1908
Catherine A. Loveless	15 Miller st	3	Cleaning	15.00 "	Feb. 13, 1918	Feb. 13, 1918
			Curtis Hall.			
Daniel J. Fitzpatrick	64 Magazine st	12	Custodian	$1,500 yr	Jan. 5, 1916	Feb. 21, 1902
Patrick A. Murphy	1572 Tremont st	14	Fireman	33.00 wk	Dec. 2, 1918	June 8, 1914
John F. Beale	71 Water st	24	"	33.00 "	Feb. 26, 1913	Feb. 26, 1913
Michael A. Martin	7 Cedar pk	15	"	33.00 "	Nov. 24, 1911	Jan. 13, 1897
George F. Cahill	84 Lawn st	14	Laborer	4.00 day	June 4, 1920	Feb. 19, 1917
Catherine Bennett	5 Blanvon rd	22	Cleaning	15.00 wk	Nov. 18, 1913	Nov. 18, 1913
Catherine Craven	228 Ashland st	23	"	15.00 "	March 16, 1912	June 15, 1905
Mary Cadigan	429 Bunker Hill st	3	"	15.00 "	Oct. 10, 1915	Oct. 10, 1915
Margaret Dolan	7 Grampian way	17	"	15.00 "	March 11, 1912	March 11, 1912
Catherine Gately	97 Childs st	22	"	15.00 "	Jan. 3, 1916	Jan. 3, 1916
Elizabeth McTaggart	34 Burnett st	22	"	15 00 "	March 11, 1912	March 11, 1912
Hannah Scully	14A Hyde Park ave	22	"	15.00 "	Aug. 6, 1914	Aug. 6, 1914
			Municipal Building, South Boston.			
Benjamin D. Drohan	5 Van Winkle st	20	Custodian	$1,500 yr	Feb. 12, 1914	Aug. 1, 1883
Catherine Quinn	311 Emerson st	10	Matron	16.00 wk	" 23, 1914	Feb. 23, 1914
Julia Bowman	211 W. Fifth st	9	Cleaning	15.00 "	" 7, 1910	March 4, 1907
Mary Deegan	143 Seventh st	9	"	15.00 "	Aug. 3, 1914	Aug. 3, 1914
Mary E. Sullivan	5 Edison green	11	"	15.00 "	" 17, 1914	" 17, 1914
			Ward 4 Gymnasium.			
James A. Carroll	31 Lexington st	4	Janitor	$1,500 yr	Nov. 15, 1902	April 11, 1893
Henry Clark	1 Arrow st	4	Laborer	4.00 day	Sept 14, 1917	Dec. 12, 1906
Ellen Doherty	163 Chelsea st	4	Cleaning	15.00 wk	Oct. 3, 1913	Oct. 3, 1913
Ellen F. Devereaux	1 Short Street pl	3	"	15.00 "	March 21, 1913	March 21, 1913
Mary Donohue	10 Lawrence st	4	"	15.00 "	Feb. 28, 1913	Feb. 28, 1913
Catherine F. McDonald	128 Bunker Hill st	4	"	15.00 "	" 28, 1913	" 28, 1913
			Municipal Building, Roslindale.			
William A. McCarthy	123 Newburn st	23	Janitor	$4.00 day	July 30, 1918	July 30, 1918
John J. Powers	88 Maple st	23	Engineer	36.00 wk	May 28, 1918	Sept. 20, 1915

Mary E. Driscoll	4 Valentine st	15	Matron	18.00	"		"	15, 1918	May	15, 1918
Nora V. Curry	41 Ashfield st	23	Cleaning	15.00	"		"	17, 1918	"	17, 1918
Mary Holloran	3944 Washington st	22	"	15.00	"		"	17, 1918	"	17, 1918
Rose Kelly	175 Poplar st	23	"	15.00	"		"	17, 1918	"	17, 1918

Telephone Switchboard, City Hall Annex.

Agnes E. Daly	7 Decatur st	4	Telephone Operator	$22.00	wk		Sept.	16, 1914	May	17, 1911
Alice Donovan	4 Thornton pl	15	"	19.00	"		"	9, 1918	Sept.	9, 1918
Annie L. Casey	18 Greenville st	12	"	19.00	"		"	23, 1915	April	24, 1914
Augusta M. Crowley	112 Brighton ave	25	"	19.00	"		"	5, 1919	Sept.	5, 1919
Mary A. Delaney	1309 Tremont st	13	"	19.00	"		July	28, 1914	July	28, 1914
Alice F Leonard	3 Linden ave	13	"	19.00	"		"	20, 1914	"	20, 1914
Mary E. Lynn	21 Alexander st	17	"	19.00	"		Aug.	29, 1919	Aug.	29, 1919
Katherine E. McManus	23 Egleston st	15	"	19.00	"		Sept.	16, 1914	May	17, 1911
Catherine Corrigan	354 Cornell st	23	"	19.00	"		May	18, 1921	Aug.	17, 1920
Anna E. Steele	26 Saratoga st	2	" (Temporary)	19.00	"		Oct.	29, 1920	Oct.	29, 1920

Ambulance Station.

John L. Devereaux	105 H st	10	Driver	$30.00	wk		May	21, 1900	May	21, 1900
Peter J. Curley	18 Atlantic st	10	"	27.00	"		July	27, 1915	July	27, 1915
John A. Jennings	3 Evergreen st	14	"	27.00	"		Nov.	19, 1914	April	11, 1913
Joseph L. Kelley	21 Stonehurst st	18	"	27.00	"		April	13, 1920	"	13, 1920
Uranus Young	17 National st	10	"	27.00	"		Aug.	30, 1900	Aug.	30, 1900
Bridget McNulty	12 Old Harbor st	10	Cleaning	11.00	"		May	21, 1900	May	21, 1900

Faneuil Hall.

Patrick H. Kelly	364 Bunker Hill st	3	Custodian	$1,500	yr		Sept.	9, 1915	April	20, 1900
Thomas F. Murphy	505 Washington st	26	Janitor	1,400	"		June	16, 1905	June	16, 1905
Catherine Murray	20 Chase st	11	Cleaning	15.00	wk		April	7, 1903	April	7, 1903
Mollie Honey	586 E. Broadway	10	"	15.00	"		Oct.	25, 1915	Oct.	25, 1915

City Building, Washington and Norfolk Streets, Dorchester.

James F. Conboy	67 Armandine st	21	Custodian	$1,500	yr		May	22, 1905	May	22, 1905
Nellie M. Buckley	8 Bloomington st	20	Cleaning	15.00	wk		Dec.	1, 1904	Dec.	1, 1904

Old State House.

William McNamee	33 Cambridge st	3	Janitor	$1,500	yr		Aug.	22, 1917	Feb.	12, 1902

Wardrooms.

James H. Pridham	23 Wordsworth st	1	Janitor, Ward 2	$15.00	wk		Oct.	9, 1908	Oct.	9, 1908
Abraham Curby	22 Vine st	12	" Ward 6	3.50	day		March	1, 1908	March	1, 1908
Patrick H. Brennan	40 Rill st	17	" Ward 18	19.00	mo		Sept.	11, 1906	July	10, 1903
William J. Cunningham *	362 Market st	26	" Ward 26	22.00	"		Aug.	1, 1912	"	16, 1912
Katherine A. Driscoll *	211 Parsons st	26	Cleaning, Ward 26	20.00	"		May	18, 1920	May	18, 1920

* See County Buildings.

Public Works Department.

Name.	Residence.	Ward.	Designation.	Compensation.	Date of Election or Appointment.	Date When First Entered Employ of City or County.
			Central Office.			
Thomas F. Sullivan	1736 Columbia rd	10	Commissioner	$9,000 yr	April 17, 1918	April 17, 1918
Bernard C. Kelley	8 Perthshire rd	26	Secretary and Chief Clerk	4,000 "	May 14, 1898	" 30, 1888
John M. Shea	587 Cambridge st	26	Assistant Engineer	3,300 "	Feb. 1, 1919	May 11, 1891
John J. Quinn	70 W. Cedar st	8	Assistant Chief Clerk	3,000 "	" 1, 1911	June 10, 1888
Thomas A. Dolan	35 Alban st	20	" "	2,100 "	" 15, 1918	Jan. 3, 1887
Benjamin B. Tremere	47 Park Vale ave	25	Contract Clerk	2,200 "	June 1, 1919	March 1, 1885
William N. Irving	221 Corey st	23	Bookkeeper and Cost Accountant	2,000 "	Aug. 31, 1900	Aug. 31, 1900
Daniel R. Murray	151 Draper st	18	Civil Service Clerk	2,000 "	April 27, 1906	July 1, 1898
Thomas P. Roe	19 Wharf st	5	Cashier and Clerk	2,000 "	" 17, 1896	" 2, 1894
Edward J. McMinnie	18 Cypress st	23	Force Account Clerk	1,800 "	1902	" 31, 1896
James C. Gallagher	96 Mt. Pleasant ave	12	Clerk	2,300 "	May 29, 1901	May 29, 1901
John J. Connelly	19 Everton st	18	"	2,100 "	July 3, 1903	July 3, 1903
Charles S. Parsons	168 Huntington ave	7	"	2,000 "	Jan. 12, 1870	Jan. 12, 1870
Thomas B. Harty*	56 Gardner st	25	"	1,900 "	March 22, 1895	March 22, 1895
William E. Bennett	38 Breck ave	25	"	1,900 "	May 27, 1902	May 27, 1902
Thomas H. Copell	7 Bynner st	14	"	1,800 "	" 8, 1896	" 8, 1896
Daniel E. Sullivan	377 Fourth st	9	"	1,800 "	" 13, 1910	Feb. 11, 1897
Chester E. Tarbell	343 Washington st	19	"	1,800 "	June 8, 1899	July 3, 1895
Frank Boyden	15 Samoset st	20	"	1,700 "	Aug. 25, 1882	Aug. 25, 1882
Andrew A. O'Dowd	17 Ruthven st	16	"	1,700 "	Oct. 1, 1884	Oct. 1, 1884
William F. Sinclair	330 Hyde Park ave	22	"	1,700 "	Feb. 5, 1916	May 19, 1891
Henry J. Brennan	178 Blue Hill ave	16	"	1,600 "	Oct. 19, 1917	March 16, 1910
Edward O. Risem	9 Willis st	11	"	1,600 "	July 24, 1908	July 24, 1908
Dennis J. Sullivan	96 Moreland st	12	"	1,600 "	April 21, 1916	May 21, 1902
Philip A. Chapman	5 Sudan st	11	"	1,500 "	Jan. 10, 1916	Aug. 18, 1913
Jacob Gediman	10 Parkman st	5	"	1,500 "	July 21, 1908	July 21, 1908
Edward A. Hoey	5 Orient ave	1	"	1,500 "	Feb. 17, 1919	Nov. 23, 1914
John A. Noonan	16 Chesterfield st	24	"	1,500 "	Dec. 15, 1916	Aug. 23, 1912
Richard N. Power	46 Glendale st	17	"	1,500 "	Sept. 6, 1918	Nov. 29, 1909
Mary L. MacCool	25 Peterborough st	8	Clerk and Stenographer	1,400 "	March 4, 1912	May 1, 1901
William F. Reagan	12 Lothian rd	25	" "	1,400 "	" 24, 1919	July 15, 1912
Florence M. French	24 Walk Hill st	22	" "	1,250 "	July 14, 1920	" 14, 1920
Ellen Berrane	15 Boylston st	15	" "	1,400 "	Nov. 1, 1915	Nov. 1, 1915
Richard A. Kerin	6 Heath ave	14	" "	1,400 "	June 8, 1915	March 1, 1915
Thomas E. Carney	10 Hancock st	8	Office Boy	12.00 wk	May 12, 1921	May 12, 1921
John T. Cullinan	75 Lenox st	13	"	12.00 "	Jan. 26, 1920	Jan. 26, 1920
Edward A. McGrath	647 Washington st	26	Claim Agent	2,000 yr	July 17, 1911	July 16, 1900
Raymond K. Eugley	41 Swallow st	10	Chauffeur	27.00 wk	Nov. 13, 1918	Nov. 13, 1918
Charles N. Ryan	79 Dale st	16	Cement Tester	1,800 yr	Jan. 31, 1919	April 29, 1902
Matthias J. Horgan	51 Monadnock st	17	Blue Printer	1,400 "	" 31, 1919	May 17, 1884
Daniel Connor	101 Fenwood rd	14	"	1,300 "	" 31, 1919	March 23, 1896
William J. A. Doherty	56 Templeton st	20	"	1,300 "	" 31, 1919	1895

Pete Ducie	3 Standish st	19	Assistant to Cement Tester	4.00 day	Jan.	31, 1919	June	12, 1891
Patrick H. Welsh	109 Glenway st	19	" "	4.00 "	June	25, 1920	"	25, 1920

Public Works Department — Bridge and Ferry Division.— Bridge Service.

John E. Carty	32 Howitt rd	23	Division Engineer	$5,000 yr	Jan.	24, 1916	July	5, 1897
John J. O'Neil	12 Shepton st	20	Clerk	1,900 "	Sept.	8, 1911	Sept.	8, 1911

Engineering Force.

Leo B. Reilly	71 Townsend st	15	Assistant Engineer	$3,200 yr	Dec.	15, 1916	Dec.	1, 1913
Randall D. Gardner	25 Princeton st	1	"	2,800 "	Aug.	12, 1901	Oct.	7, 1898
Rudolph J. Thanisch	96 Temple st	23	"	2,400 "	April	1, 1914	April	3, 1909
Frederick P. Spaulding	15 Samoset st	20	"	2,400 "	June	4, 1917	May	21, 1880
George A. Clough	34 Greenbrier st	19	"	2,100 "	Nov.	3, 1916	June	26, 1911
Mayo T. Cook	149 Glenway st	19	"	2,200 "	April	3, 1917	Oct.	4, 1879
Moses G. Woodward	35 Robinson st	18	"	1,700 "	Aug.	6, 1896	"	2, 1887
Walter S. Flannagan	1127 Hyde Park ave	26	Designing Draughtsman	2,100 "	"	3, 1917	"	5, 1903
Francis J. Kennedy	3 Haynes pk	16	Arch. Draughtsman	2,000 "	May	14, 1906	May	14, 1906
George W. Currier	208 Allston st	25	Draughtsman	1,500 "	"	14, 1918	"	27, 1913
John H. Regan	110 Norton st	18	"	1,400 "	Jan.	12, 1917	Jan.	12, 1917
Otis A. B. Skinner	32 Cedar st	15	"	1,200 "	Dec.	11, 1916	Nov.	20, 1912
Frederick W. Jackson	81 Chestnut Hill ave	25	Transitman	1,200 "	Jan.	28, 1916	March	12, 1888
Charles C. Cassidy	37 Buttonwood st	11	Rodman	1,200 "	Aug.	6, 1917	Aug.	4, 1915
Victor J. Enright	76 Hillside st	14	"	1,200 "	Feb.	26, 1913	Feb.	26, 1913
William E. Connors	73 Palmer st	12	"	1,200 "	Aug.	6, 1920	Sept.	27, 1916
Harry B. Farrell	549 Harrison ave	6	Instrumentman	1,500 "	Jan	28, 1916	May	19, 1896
John J. Steele	115 Oakland st	24	"	1,600 "	Nov.	3, 1916	June	15, 1896
John J. Hayes	41 Mapleton st	26	Inspector	1,800 "	April	4, 1901	April	10, 1891
Timothy F. Hayes*	345 W. Fourth st	9	"	1,800 "	"	4, 1901	"	10, 1891
Robert P. Shea	54 Rosemont rd	20	Junior Engineer	1,700 "	Nov.	3, 1916	June	26, 1911
Thomas J. Fitzgerald	69 Fort ave	15	"	1,800 "	Sept	7, 1913	Sept.	5, 1899
Thomas H. Sexton	18 Lake st	25	Supervisor of Bridges	3,000 "	Feb.	1, 1911	"	11, 1896
Joseph R. Hews*	36 Elm Hill pk	16	Inspector	1,800 "	Sept.	9, 1895	April	5, 1888
Charles A. Gallagher	236 Geneva ave	19	Chauffeur	27.00 wk	Feb.	30, 1911	July	6, 1909

Drawtenders and Assistant Drawtenders.

BROADWAY BRIDGE.

William C. Donovan	24 Howe st	17	Drawtender	$1,800 yr	June	6, 1913	Sept.	11, 1896
John F. McKeon	215 L st	10	First Assistant Drawtender	1,600 "	Nov.	29, 1918	Dec.	15, 1899
John J. McKenna	37 Lyon st	18	" "	1,600 "	Feb.	18, 1921	May	1, 1896
John J. Delay	82 Woodrow ave	21	Assistant Drawtender	1,500 "	"	28, 1913	"	30, 1910
George W. Egan	731 Sixth st	10	"	1,500 "	Nov.	29, 1909	Jan.	8, 1900
Bernard J. Haggerty	102 Boston st	11	"	1,500 "	Dec.	22, 1916	June	1, 1914
John F. O'Neil	72 Gold st	9	" (Temporary),	1,500 "	Jan.	7, 1921	"	7, 1920
John P. Stack	260 Athens st	9	"	1,500 "	"	27, 1914	Jan.	27, 1914
William B. Thomas	442 E. Sixth st	10	"	1,500 "	Aug.	7, 1917	Aug.	7, 1917

* $600 per year additional as Workmen's Compensation Agent. Paid from Reserve Fund.

Public Works Department, Bridge and Ferry Division, (Bridge Service).— Continued.

Name.	Residence.	Ward.	Designation.	Compensation.	Date of Election or Appointment.	Date When First Entered Employ of City or County.
			Drawtenders and Assistants.— Continued.			
			CHARLESTOWN BRIDGE.			
Henry A. Bolan	19 Stonehurst st	18	Drawtender	$1,800 yr	Sept. 10, 1880	1869
John A. Lynch	10 Russell st	3	First Assistant Drawtender	1,600 "	Nov. 24, 1911	Oct. 7, 1904
William C. Tirrell	55 Mt. Vernon st	11	" "	1,600 "	July 1, 1916	" 7, 1904
William J. Bragan	29 Ferrin st	4	Assistant Drawtender	1,500 "	June 11, 1917	June 11, 1917
Edward F. Brennan	6 Decatur st	4	"	1,500 "	" 6, 1914	" 6, 1914
James P. Collins	88 Bartlett st	3	"	1,500 "	March 19, 1918	March 19, 1918
John J. Crowley	24 Chambers st	5	"	1,500 "	Aug. 23, 1920	Aug. 23, 1920
Patrick J. Fitzgerald	156 Westville st	18	"	1,500 "	Dec. 22, 1911	Jan. 1, 1910
Leo A. Foley	184 L st	10	"	1,500 "	March 13, 1917	March 13, 1917
John F. Hasson	247 W. Fourth st	9	"	1,500 "	Nov. 16, 1914	June 1, 1914
Charles J. McFeeley	106 Elm st	3	"	1,500 "	Oct. 4, 1911	May 12, 1909
Frank B. Rogers	25 Medford st	4	"	1,500 "	Feb. 28, 1917	Feb. 28, 1917
			CHELSEA NORTH BRIDGE.			
Charles J. Thompson	10 Mt. Vernon st	4	Drawtender	$1,800 yr	July 1, 1916	April 18, 1902
William J. Doherty	4 Sprague st	4	First Assistant Drawtender	1,600 "	May 7, 1901	May 7, 1892
James J. Galvin	270 Dudley st	12	" "	1,600 "	Sept. 6, 1912	June 14, 1901
Patrick J. Clark	902 Dorchester ave	11	Assistant Drawtender	1,500 "	May 27, 1913	" 18, 1912
William J. Condon	314 Bunker Hill st	3	"	1,500 "	Sept. 21, 1917	" 21, 1907
Charles F. Holmes	346 K st	10	"	1,500 "	Dec. 8, 1911	May 26, 1911
Patrick J. McGonagle	25 Medford st	4	"	1,500 "	June 11, 1918	June 11, 1918
Daniel J. Shea	28 Monument ave	4	"	1,500 "	March 7, 1902	March 7, 1902
Joseph B. Shea	10 Soley st	4	"	1,500 "	Nov. 9, 1914	June 9, 1913
Bernard F. Tague	73 Moulton st	4	"	1,500 "	Oct. 17, 1912	May 15, 1912
			CHELSEA SOUTH BRIDGE.			
James J. Sweeney	22 Monument ave	4	Drawtender	$1,800 yr	June 9, 1911	June 5, 1891
Dennis C. Mahoney	8 Monument sq	4	First Assistant Drawtender	1,600 "	Jan. 16, 1914	Sept. 2, 1892
Patrick W. Cummings	45 Lawrence st	3	" "	1,600 "	June 20, 1913	Nov. 21, 1899
John Cosgrove	41 High st	4	Assistant Drawtender	1,500 "	" 9, 1913	June 9, 1913
Thomas H. Edes	83 Green st	3	"	1,500 "	Feb. 18, 1910	March 16, 1902
Thomas F. Kelley	37 Washington st	4	"	1,500 "	June 11, 1917	June 11, 1917
William J. Lynch	302A Bunker Hill st	3	"	1,500 "	Jan. 27, 1909	" 26, 1908
Alexander J. Sutton, Jr.	30 Carney st	3	"	1,500 "	Dec. 8, 1911	May 26, 1911
William L. Watterman	92 Chelsea st	4	"	1,500 "	Oct. 7, 1904	Oct. 7, 1904

CHELSEA STREET BRIDGE.

Joseph R. Downey	47 Murdock st	26	Drawtender	$1,800 yr	Nov.	23, 1911	June	11, 1886
John J. Graham	153 Princeton st	2	First Assistant Drawtender	1,600 "	"	26, 1909	Nov.	20, 1903
John F. Cosgrove	29 Ferrin st	4	" "	1,600 "	"	30, 1906	"	20, 1900
Elroy W. Francis	163 Trenton st	1	Assistant Drawtender	1,500 "	"	29, 1909	May	12, 1909
Thomas McGovern	31 Lynde st	5	"	1,500 "	"	26, 1920	Nov.	26, 1920
John J. Powers	8 Kingsdale st	19	"	1,500 "	April	12, 1918	April	12, 1918
George S. Storin	69 Homer st	1	"	1,500 "	June	10, 1917	June	10, 1917
James F. Murphy	107 Falcon st	1	"	1,500 "	"	9, 1913	"	9, 1913
Dennis J. Manning	48 Warren st	12	"	1,500 "	Sept.	18, 1903	Sept.	18, 1903

CONGRESS STREET BRIDGE.

Michael F. Doyle, Jr	21 Thornley st	11	Drawtender	$1,800 yr	Nov.	14, 1919	Nov.	2, 1906
Cornelius S. O'Connor	115 Buttonwood st	11	First Assistant Drawtender	1,600 "	May	2, 1919	July	2, 1902
Joseph F. O'Neil	628 E. Eighth st	10	" "	1,600 "	Nov.	19, 1920	Jan.	20, 1904
Timothy T. Colbert	271 Broadway	9	Assistant Drawtender	1,500 "	Dec.	1, 1916	May	27, 1912
Edmund Cussen	528 E. Sixth st	10	"	1,500 "	Jan.	22, 1909	Jan.	22, 1909
John F. Barrett	516 E. Broadway	9	"	1,500 "	June	16, 1917	June	4, 1914
William Higgins	7 Saxton st	17	"	1,500 "	Nov.	16, 1914	Nov.	16, 1914
John A. Nagle	542 E. Fourth st	10	"	1,500 "	"	16, 1914	June	2, 1914
William F. Osborne	399 Charles st	5	"	1,500 "	Jan.	22, 1917	Jan.	22, 1917
Daniel J. Flynn	2 Sheridan pl	9	" (Temporary),	1,500 "	March	28, 1921	March	28, 1921

DORCHESTER AVENUE BRIDGE.

Daniel J. Holland	41 Melville ave	19	Drawtender	$1,800 yr	April	6, 1879	April	6, 1879
Francis R. Hickey	489 Columbia rd	17	First Assistant Drawtender	1,600 "	"	10, 1903	Feb.	26, 1902
Frank E. Welch	73 Draper st	18	" "	1,600 "	March	11, 1910	Oct.	27, 1897
Bernard J. Dillon	191 L st	10	Assistant Drawtender	1,500 "	"	14, 1913	March	14, 1913
Thomas P. Driscoll	459 E. Sixth st	10	"	1,500 "	May	12, 1909	May	12, 1909
Thomas F. Lyden	41 H st	9	"	1,500 "	June	9, 1913	June	2, 1910
Frank A. Howell	23 Bellflower st	11	"	1,500 "	April	1, 1910	April	1, 1910
Joseph P. Shea	158 L st	10	"	1,500 "	Feb.	27, 1903	Feb.	27, 1903
Dennis M. Calnan	254 Broadway	9	"	1,500 "	Oct.	7, 1912	May	27, 1912

DOVER STREET BRIDGE.

John F. Kinally	543 E. Fifth st	10	Drawtender	$1,800 yr	Dec.	23, 1895	Dec.	18, 1894
John Rick	401 Shawmut ave	6	First Assistant Drawtender	1,600 "	June	5, 1901	June	5, 1901
Robert E. Burrill	6 Wormwood st	20	" "	1,600 "	Aug.	1, 1905	March	1, 1902
Edward F. Cotter	69 River st	21	Assistant Drawtender	1,500 "	Jan.	22, 1909	Jan.	18, 1904
Patrick J. Crowley	46 Munroe st	16	"	1,500 "	March	27, 1903	March	27, 1903
Daniel J. Donovan	90 W. Sixth st	9	"	1,500 "	July	2, 1902	July	2, 1902
John Doran	175 Tudor st	9	"	1,500 "	April	1, 1910	April	1, 1910
Frank E. Kaveney	18 Bulfinch st	5	"	1,500 "	June	30, 1902	June	30, 1902
Timothy Myron	43 Longfellow st	18	"	1,500 "	Dec.	30, 1901	Dec.	30, 1901

L STREET BRIDGE.

Dennis J. O'Connor	28 Hollis st	5	Drawtender	$1,800 yr	Sept.	15, 1905	July	11, 1892
Richard H. Alexander	8 Oak st	5	First Assistant Drawtender	1,600 "	March	14, 1913	Nov.	24, 1902
Charles E. Paget	644 Fifth st	10	" "	1,600 "	Jan.	1, 1896	June	4, 1894

Public Works Department, Bridge and Ferry Division, (Bridge Service).— Continued.

Name.	Residence.	Ward.	Designation.	Compensation.	Date of Election or Appointment.	Date When First Entered Employ of City or County.
			Drawtenders and Assistants.— Concluded.			
			L STREET BRIDGE.— Concluded.			
Patrick H. Clancy	188 Boston st.	11	Assistant Drawtender	$1,500 yr	June 9, 1913	June 9, 1913
Edward T. Landers	33 Sumner st.	11	"	1,500 "	" 4, 1907	" 4, 1907
Frederick A. Lynch	644 Fifth st.	10	"	1,500 "	March 11, 1910	May 12, 1909
Daniel J. Lane	648 E. Second st.	9	"	1,500 "	June 5, 1903	July 12, 1883
Joseph Mullins	849 Fourth st.	10	"	1,500 "	April 11, 1902	April 11, 1902
Samuel J. Broderick	211 W. Fourth st.	9	"	1,500 "	March 16, 1921	June 28, 1918
Thomas J. Sullivan	22 Bushnell st.	20	"	1,500 "	April 1, 1904	April 1, 1904
			MALDEN BRIDGE.			
James O. Brown	91½ Russell st.	3	Drawtender	$1,800 yr	Nov. 29, 1918	Sept. 30, 1892
Thomas C. McCarthy	49 Crescent ave.	11	First Assistant Drawtender	1,600 "	" 29, 1918	July 17, 1899
Thomas J. Fitzgerald	32 Mt. Vernon st.	11	" "	1,600 "	" 14, 1919	Feb. 26, 1902
Miles J. Koen	79 Decatur st.	4	Assistant Drawtender	1,500 "	" 20, 1903	Nov. 20, 1903
James R. Coyle	91 Sawyer st.	17	"	1,500 "	June 12, 1905	March 26, 1902
Francis F. Morse	16 Mystic st.	3	"	1,500 "	Nov. 2, 1906	Nov. 2, 1906
Lawrence E. Keily	395 Bunker Hill st.	3	"	1,500 "	" 26, 1909	May 12, 1909
Frank W. Harvey	261 Bunker Hill st.	3	"	1,500 "	Oct. 21, 1902	Oct. 21, 1902
Timothy J. Murphy	32 Adams st.	4	"	1,500 "	Dec. 17, 1919	May 13, 1892
			MERIDIAN STREET BRIDGE.			
Augustine P. Turnbull	16 Montvale st.	22	Drawtender	$1,800 yr	Dec. 26, 1909	July 22, 1895
Harry H. White	5 Condor st.	1	First Assistant Drawtender	1,600 "	Nov. 29, 1918	June 4, 1901
John J. Foley	18 Juliette st.	18	" "	1,600 "	" 24, 1911	March 21, 1902
Richard L. McHugh	1004 South st.	23	Assistant Drawtender	1,500 "	April 1, 1910	April 1, 1910
George W. Bloomfield	55 G st.	10	"	1,500 "	March 18, 1918	Nov. 14, 1917
William A. Donovan	10 Howell st.	11	"	1,500 "	Oct. 25, 1911	May 26, 1911
William P. Kelleher	289 Havre st.	2	"	1,500 "	Nov. 10, 1916	" 25, 1914
John A. Hayes	90 C st.	9	"	1,500 "	Oct. 4, 1911	" 30, 1910
Walter J. Skayhan	387 Talbot ave.	20	"	1,500 "	Feb. 28, 1913	" 27, 1912
			NORTHERN AVENUE BRIDGE.			
James E. Murray	453 W. Fourth st.	10	Drawtender	$1,800 yr	Dec. 12, 1899	Feb. 15, 1891
John F. Collins	993 Dorchester ave.	17	First Assistant Drawtender	1,600 "	March 15, 1907	March 21, 1902
William H. Dowd	9 National st.	10	" "	1,600 "	Nov. 28, 1919	June 13, 1902
William E. Ambrose	1 Bateman pl.	10	Assistant Drawtender	1,500 "	Jan. 12, 1917	Jan. 12, 1917
Frank P. Farren	23 Bellflower st.	11	"	1,500 "	Nov. 27, 1916	June 1, 1914
Thomas E. Neary	6 Fayette st.	8	"	1,500 "	Aug. 20, 1915	" 13, 1902

Luke A. O'Donnell	187 Hancock st	17	"		1,500	"	May	11, 1917	"	1, 1914
William T. O'Neil	672 E. Second st	9	"		1,500	"	Nov.	20, 1903	Nov.	20, 1903
William M. Tracey	92 G st	10	"		1,500	"	June	13, 1902	June	13, 1902
James B. Reilly	78 W. Fifth st	9	"		1,500	"	Jan.	27, 1914	"	9, 1913

SUMMER STREET BRIDGE.

Timothy J. Shea	49 Thomas pk	10	Drawtender		$1,800	yr	Feb.	18, 1921	May	1, 1896
James J. Meany	82 Sydney st	17	First Assistant Drawtender		1,600	"	April	27, 1917	April	16, 1902
Dennis N. Clifford	4 Sawyer ave	17	Assistant Drawtender		1,500	"	"	18, 1907	"	18, 1907
John F. Coffey	568 Sixth st	10	"		1,500	"	Feb.	26, 1902	Feb.	26, 1902
Frank J. Dwyer	404 K st	10	"		1,500	"	Oct.	7, 1912	May	27, 1912
John J. Fitzgerald	63 Marine rd	10	"		1,500	"	April	1, 1910	April	1, 1910
Thomas H. Linton	407 Columbus ave	7	"		1,500	"	"	12, 1918	"	12, 1918
Matthew J. McBreen	27 Emerald st	6	"		1,500	"	Nov.	2, 1906	Nov.	2, 1906
Daniel F. Flynn	2 Sheridan st	9	"	(Temporary)	1,500	"	March	28, 1921	March	28, 1921

WARREN BRIDGE.

William J. Alcorn	55 Pleasant st	11	Drawtender		$1,800	yr	Feb.	8, 1901	Oct.	15, 1881
Thomas W. Cogger	25 Union st	4	First Assistant Drawtender		1,600	"	March	29, 1902	March	29, 1902
John E. Fitzgerald	13 Monument st	4	" "		1,600	"	Nov.	26, 1909	July	4, 1902
Thomas H. Gillespie	51 L st	9	Assistant Drawtender		1,500	"	June	25, 1917	June	25, 1917
Jeremiah A. Healy	29 Emerson st	10	"		1,500	"	April	16, 1902	April	16, 1902
Daniel L. O'Connell	7 Grafton st	11	"		1,500	"	Feb.	12, 1910	May	12, 1900
Timothy J. Sheehan	53 Lexington st	4	"		1,500	"	"	1, 1909	Feb.	1, 1909
Francis J. Sherry	15 Medford st	4	"		1,500	"	Aug.	26, 1918	Aug.	26, 1918
Edward J. Connors	52 Edison green	11	"	(Temporary)	1,500	"	May	2, 1921	Nov.	16, 1917
Charles H. Powers *	6 Cedar st	13	"		1,500	"	April	1, 1910	Feb.	8, 1901

Mechanics Yard and Stable Force.

Peter O'Neil	153 Princeton st	2	Supervisor of Construction		$2,100	yr	Jan.	27, 1902	May	1, 1878
Frederick H. Spring	438 Columbus ave	7	Clerk		1,400	"	Oct.	22, 1866	Oct.	22, 1866
George F. Coleman	39 Cambridge st	5	Janitor		4.00	day	Feb.	7, 1902	Feb.	7, 1902
Joseph V. Maddock	5 Eaton st	5	Electrician		5.60	"	Jan.	11, 1902	Jan.	11, 1902
Patrick F. Murphy	16 Hamilton st	18	Machinist		5.00	"	May	22, 1908	June	11, 1902
Augustine S. Quinn	4 Decatur ct	4	Subforeman of Carpenters		5.50	"	July	9, 1906	May	1, 1884
Theodore Paquette	168 Marion st	2	Subforeman of Painters		5.50	"	Sept.	17, 1920	Sept.	7, 1906
Michael J. Renison	59 Tonawanda st	19	Subforeman		5.50	"	July	1, 1895	July	1, 1895
Patrick J. Hennebury	28 Forest st	12	Carpenter		5.00	"	May	31, 1912	Feb.	27, 1906
James T. Mahan	43 Mt. Vernon st	4	"		5.00	"	April	14, 1911	Jan.	13, 1899
Felix McConn	25 Blue Hill ave	12	"		5.00	"	Oct.	23, 1916	Feb.	23, 1906
John D. O'Brien	234 Adams st	18	"		5.00	"	July	28, 1911	May	1, 1896
Patrick O'Toole	516 Broadway	9	"		5.00	"	June	27, 1913	"	2, 1901
Bernard H. Brady	24 Batchelder st	12	"		5.00	"	Dec.	6, 1918	Jan.	30, 1918
Michael J. Donohoe	310 Bunker Hill st	3	"		5.00	"	Sept.	25, 1916	April	28, 1905
Richard E. Dooley	34 Chestnut st	4	"		5.00	"	April	14, 1911	Dec.	21, 1902
Coleman Conley	68 Gold st	9	"		5.00	"	Feb.	11, 1921	April	10, 1899
Patrick I. Jacobs	12 St. Martin st	3	"		5.00	"	"	11, 1921	June	20, 1912
James J. Murphy	17 Soley st	4	"		5.00	"	"	3, 1911	March	2, 1906
Bernard McShane	104½ Main st	4	"		5.00	"	March	20, 1917	July	25, 1899

* On leave of absence.

Public Works Department, Bridge and Ferry Division, (Bridge Service).— Concluded.

Name.	Residence.	Ward.	Designation.	Compensation.	Date of Election or Appointment.	Date When First Entered Employ of City or County.
			Mechanics, Yard and Stable Force.— Concluded.			
John J. O'Hearn	7 Bellflower st	11	Carpenter	$5.00 day	Jan. 16, 1920	April 28, 1905
Eugene F. Sullivan	2951 Washington st	15	"	5.00 "	April 26, 1912	Feb. 29, 1904
Daniel A. Diamond	819 Saratoga st	1	Painter	5.00 "	" 17, 1911	Oct. 12, 1903
John J. Graham	115 Leyden st	1	"	5.00 "	" 27, 1914	May 20, 1912
William F. Whalen	48 Wordsworth st	1	"	5.00 "	" 7, 1914	April 11, 1902
John J. Green	170 Chelsea st	4	Chauffeur	27.00 wk	May 9, 1913	May 4, 1889
Thomas J. Hannon	5 Woodward pk	17	"	27.00 "	Dec. 17, 1917	1894
Charles N. McGowan	2B Wigglesworth st	14	"	27.00 "	" 8, 1916	May 1, 1907
Timothy Sullivan	9 Devens st	4	"	27.00 "	May 27, 1919	June 18, 1883
Hugh McLaughlin	56 Washington st	4	Stableman	4.00 day	June 14, 1901	" 13, 1900
John B. Bowler	6 Poplar pl	5	Watchman	4.00 "	" 16, 1916	May 1, 1886
Patrick H. Boyle	27 Emerald st	6	"	4.00 "	" 7, 1913	Nov. 15, 1879
John Clabby	263 Ruggles st	6	"	4.00 "	Aug. 1, 1912	May 3, 1887
John Friel	4 Lothrop pl	5	"	4.00 "	May 15, 1900	" 15, 1900
John E. Carney	504 Broadway	9	Laborer	4.00 "	Aug. 15, 1919	March 14, 1902
Walter J. Holland	84 E. Brookline st	6	"	4.00 "	Dec. 5, 1916	April 13, 1906
James McManus	1 City sq	4	"	4.00 "	June 29, 1917	May 18, 1910

Boston and Cambridge Bridge Commission.

NOTE.— Amounts paid by the City of Boston. A similar amount is paid by the City of Cambridge in each case.

Thomas F. Sullivan	1736 Columbia rd	10	Commissioner	None	April 17, 1918	April 17, 1918
Frank Boyden	15 Samoset st	20	Clerk	$200 yr	Aug. 25, 1882	Aug. 25, 1882
John H. Holt	Cambridge		"	50 "	Feb. 13, 1908	Feb. 13, 1908

Drawtenders, Assistants and Bridge Cleaners.

CAMBRIDGE BRIDGE.

John J. Kelleher	Cambridge		Bridge Cleaner	$12.80 wk	Dec. 21, 1907	Dec. 21, 1907
Dominick Connors	507 Columbus ave	7	"	12.00 "	Aug. 10, 1910	April 7, 1901
Charles W. Kenney	Cambridge		"	12.00 "	Oct. 30, 1916	Oct. 30, 1916
Daniel C. Sweeney	Cambridge		"	12.00 "	" 13, 1913	" 13, 1913

HARVARD BRIDGE.

James A. Gorman	Cambridge		Drawtender	$850 yr	Aug. 1, 1892	June 24, 1891
Patrick A. Berkeley	Cambridge		Assistant Drawtender	750 "	June 27, 1904	" 27, 1904
George J. Dunn	Cambridge		"	750 "	April 24, 1914	" 18, 1912
Edward V. Maddigan	Cambridge		"	750 "	Feb. 27, 1913	April 8, 1912

Joseph G. Toland	312 Bunker Hill st	3	"		750 "	Oct.	4, 1915	June	21, 1915
John H. Tukey	Cambridge		"		750 "	Jan.	4, 1903	Jan.	4, 1903

PRISON POINT BRIDGE.

Hugh J. Mullen	Cambridge		Drawtender		$850 yr	Jan.	28, 1910	April	1, 1900
Timothy Crowley	Cambridge		Assistant Drawtender		750 "	Feb.	20, 1903	Feb.	20, 1903
John J. O'Connell	Cambridge		"		750 "	Jan.	28, 1910	Jan.	28, 1910
John A. Solari	50½ Washington st	4	"		750 "	"	1, 1884	"	1, 1884
Thomas F. Toomey	Cambridge		"		750 "	Oct.	1, 1900	Oct.	1, 1900
George F. Beucler	Cambridge		"		750 "	"	12, 1918	"	12, 1918

RIVER STREET AND WESTERN AVENUE BRIDGES.

Thomas J. Murphy	Cambridge		Drawtender		$850 yr	Oct.	10, 1897	Oct.	10, 1897
Henry L. Cunningham	Cambridge		Assistant Drawtender		750 "	Jan.	28, 1921	Jan.	28, 1921
Howard R. Burgess	Cambridge		"		750 "	March	1, 1899	March	1, 1899
John J. Gilmartin	14 Dorrance st	3	"		750 "	Aug.	23, 1919	Aug.	23, 1919
Walter B. Hoit	165 Charles st	5	"		750 "	Jan.	28, 1910	Dec.	21, 1907
Maurice L. Fitzgerald	4 Rockford st	12	"		750 "	Feb.	28, 1921	Jan.	7, 1921

Public Works Department, Bridge and Ferry Division (Ferry Service).

John F. Sullivan	5 Lamson st	2	General Foreman		$2,800 yr	Sept.	13, 1915	Sept.	13, 1915
John A. Sullivan	216 Webster st	2	Cashier		2,000 "	May	19, 1916	Jan	24, 1902
Pauline A. Leahy	158 Princeton st	2	Clerk		1,200 "	"	16, 1921	May	16, 1921
John J. Belton	1095 Saratoga st	1	Captain		7.66⅔ day	Aug.	8, 1913	March	12, 1903
Charles F. Crocker	249 Amory st	22	"		7.66⅔ "	Dec.	1, 1916	Oct.	30, 1908
Edward R. Gray	29 Bennington	2	"		7.66⅔ "	Aug.	10, 1910	April	14, 1904
Andrew A. Greer	98 St. Andrew rd	1	"		7.66⅔ "	Dec.	20, 1907	Dec.	22, 1899
James J. Kelly	5 Lamson st	2	"		7.66⅔ "	Jan.	17, 1908	Feb.	21, 1902
Dennis McCarthy	20 Atlantic ave	5	"		7.66⅔ "	June	1, 1905	"	1903
Michael J. Murphy	693 Bennington st	1	"		7.66⅔ "	"	20, 1913		1902
Richard L. Searle	46 Princeton st	1	"		7.66⅔ "	Nov.	26, 1908		1902
Adin C. Small	426 Meridian st	1	"		7.66⅔ "	July	1, 1895		1888
Timothy A. Toohig	19 Neptune rd	1	"		7.66⅔ "	April	1, 1910	Jan.	22, 1902
James Young	241 Webster st	2	"		7.66⅔ "	Sept.	18, 1911	June	21, 1902
Jeremiah P. Casey	408 Sumner st	2	Engineer		7.50 "	Aug.	26, 1912	April	14, 1905
George F. Keating	31 W. Eagle st	1	"		7.50 "	Sept.	19, 1910	Feb.	22, 1904
Patrick W. Mackey	13 Kent st	13	"		7.50 "	Aug.	10, 1918		1902
John T. Quinn	373 Lovell st	2	"		7.50 "	Dec.	24, 1915		1883
John J. Reardon	38 Neptune rd	1	"		7.50 "	July	26, 1912	April	27, 1896
Daniel F. Rowen	216 Webster st	2	"		7.50 "	Jan.	1, 1909		1902
Richard J. Shaw	602 Bennington st	1	"		7.50 "	Sept.	26, 1913	Oct.	2, 1899
Helmer G. Skonberg	394 Ashmont st	20	"		7.50 "	July	28, 1908	July	28, 1908
Charles Stomberg	57 Neptune rd	1	"		7.50 "	"	28, 1908	"	28, 1908
John H. Sullivan	12 London st	2	"		7.50 "	"	6, 1917	Oct.	21, 1906
James M. Walsh	19 Neponset ave	24	"		7.50 "	Jan.	23, 1920		1903
David Callahan	564 Hyde Park ave	24	Quartermaster		5.43⅓ "	Nov.	22, 1912	Nov.	19, 1909
Frank E. Carroll	116 Princeton st	2	"		5.43⅓ "	Aug.	10, 1910	Aug.	10, 1910
Frederick Graeme	8 London st	2	"		5.43⅓ "	April	14, 1905		1904
William Hogan	326 Saratoga st	2	"		5.43⅓ "	Feb.	1, 1913	Aug.	13, 1910
Abiel A. Howard	7 Monmouth st	1	"		5.43⅓ "	Dec.	10, 1908	Dec.	10, 1908

Public Works Department, Bridge and Ferry Division, (Ferry Service).— Continued.

Name.	Residence.	Ward.	Designation.	Compensation.	Date of Election or Appointment.	Date When First Entered Employ of City or County.
William J. Ivers	69 Putnam st	1	Quartermaster	$5.43½ day	July 26, 1912	Jan. 22, 1899
Patrick J. Kelly	46 Condor st	1	"	5.43½ "	Dec. 1, 1911	Feb. 3, 1909
Harry King	18 Marion st	1	"	5.43½ "	Aug. 8, 1913	Aug. 1880
Henry J. Scaife	741 Fifth st	10	"	5.43½ "	" 18, 1911	" 13, 1910
Owen Shields	462 Sumner st	2	"	5.43½ "	" 10, 1910	1902
Charles Stafford	212 Webster st	2	"	5.43½ "	Oct. 12, 1917	1902
Florence W. Sullivan	76 Moore st	1	"	5.43½ "	Sept. 29, 1911	June 30, 1905
Thomas Baggott	42 Shannon st	25	Oiler	5.50 "	Nov. 13, 1911	Jan. 2, 1903
Edward P. Donahue	343 Lexington st	1	"	5.50 "	April 22, 1897	April 22, 1897
William J. DuWors	314 Sumner st	2	"	5.50 "	May 27, 1919	Feb. 28, 1902
James Gallagher	164 Havre st	2	"	5.50 "	Feb. 28, 1902	" 28, 1902
Dennis Hannigan	11 Maverick st	2	"	5.50 "	April 28, 1905	April 28, 1905
Lawrence J. Keleher	189 Havre st	2	"	5.50 "	Feb. 1, 1913	Aug. 28, 1911
Michael J. Kennedy	3 Pickering ave	16	"	5.50 "	Nov. 1, 1907	Nov. 1, 1907
Maurice F. Neveille	70 Calumet st	14	"	5.50 "	July 18, 1918	April 18, 1900
Ernest L. Yocum	12 Princeton st	2	"	5.50 "	Dec. 17, 1909	Dec. 17, 1909
James H. Carlin	21 Mt. Vernon st	4	Fireman	5.50 "	Jan. 8, 1915	" 4, 1896
Simon Collins	22 Beale st	22	"	5.50 "	Aug. 9, 1918	March 4, 1918
James Dearie	146 Webster st	2	"	5.50 "	April 7, 1916	" 27, 1901
Charles Doherty	89 Baldwin st	3	"	5.50 "	Nov. 25, 1918	Nov. 25, 1918
James E. Fitzpatrick	158 Marion st	2	"	5.50 "	Oct. 22, 1909	April 14, 1905
Christobal Fradau	191 London st	2	"	5.50 "	July 17, 1917	Aug. 25, 1916
Philip F. Gallagher	115 Eutaw st	1	"	5.50 "	Sept. 19, 1899	Sept. 19, 1899
John Gannon	387 Bennington st	1	"	5.50 "	Aug. 1, 1916	Jan. 23, 1916
John A. Harrison	222 Princeton st	1	"	5.50 "	Nov. 12, 1920	Nov. 12, 1920
Dennis T. Horgan	3960 Washington st	22	"	5.50 "	Feb. 10, 1908	Dec. 21, 1897
Michael D. Hurley	7 Monks st	10	"	5.50 "	June 25, 1920	June 25, 1920
James Kelly	46 Tollman st	20	"	5.50 "	Nov. 28, 1912	Dec. 30, 1896
John Kelly	35½ Snow st	25	"	5.50 "	Aug. 11, 1919	May 6, 1895
Jeremiah J. McCarthy	48 Francis st	14	"	5 50 "	Dec. 15, 1911	Aug. 13, 1910
Nathan McConn	10 Letterfine ter	17	"	5.50 "	April 28, 1919	Oct. 22, 1906
Henry T. McConnell	146 Trenton st	1	"	5.50 "	Dec. 20, 1907	Dec. 20, 1907
Patrick McDevitt	72 Monument st	3	"	5.50 "	June 2, 1916	" 11, 1915
Thomas F. McManaman	249 Norfolk ave	12	"	5.50 "	Nov. 24, 1916	Feb. 28, 1905
Owen Moore	193 Norfolk st	21	"	5.50 "	July 19, 1912	Sept. 1892
Thomas Murphy	25 Neptune rd	1	"	5.50 "	March 3, 1907	1904
Thomas Murray	423 Bunker Hill st	3	"	5.50 "	Oct. 29, 1917	Nov. 19, 1915
Thomas Nugent	23 Forbes st	15	"	5.50 "	July 12, 1914	1889
Richard O'Brien	74 Dalton st	7	"	5.50 "	Dec. 8, 1916	July 7, 1916
James Porter	50 Round Hill st	14	"	5.50 "	March 21, 1919	Dec. 18, 1917
James Rilley	134 Saratoga st	2	"	5.50 "	Nov. 28, 1912	April 14, 1905
George B. Roddy	661 Saratoga st	1	"	5.50 "	Dec. 4, 1914	Sept. 3, 1914
August J. Sommers	7 Caldwell st	3	"	5.50 "	Aug. 6, 1920	Aug. 6, 1920
Timothy F. Tierney	16 Kingston st	4	"	5.50 "	Nov. 10, 1916	Dec. 12, 1915

Owen F. Cox	193 Norfolk st	21	"	(Boat Watch)	5.50	"	April	24, 1909	May	11, 1896
Francis M. Donohue	50 Rossmore st	18	"	"	5.50	"	Jan.	22, 1904		1902
Michael Driscoll	76 Stanton st	21	"	"	5.50	"	Nov.	13, 1908		1897
John McQuade	86 W. Eagle st	1	"	"	5.50	"	Dec.	23, 1907	Dec.	23, 1907
John W. O'Connell	40 Mercer st	10	"	"	5.50	"	Sept.	24, 1909	Oct.	9, 1907
Morgan J. Sullivan	65 Havre st	2	"	"	5.50	"	April	27, 1900	March	3, 1900
John Turvanen	48 White st	1	"	"	5.50	"	July	28, 1908	Feb.	28, 1908
John E. Brown	20 Eutaw st	1	Tollman		5.12½	"	Sept.	17, 1915	Aug.	29, 1902
John J. Cronin	746 Saratoga st	1	"		5.12½	"	Feb.	26, 1909		1884
William G. Greenall	30 Allston st	5	"		5.12½	"	Dec.	15, 1916	Nov.	29, 1907
Fred C. Horner	327 Bennington st	1	"		5.12½	"	Nov.	22, 1907	Jan.	22, 1897
Thomas F. Lynch	55 Neptune rd	1	"		5.12½	"	Aug.	28, 1911		1892
John D. Mahoney	24 Trenton st	3	"		5.12½	"	Oct.	29, 1907		1888
Henry H. McCarthy	664 Saratoga st	1	"		5.12½	"	July	6, 1917		1903
John E. Nagle	159 Princeton st	1	"		5.12½	"	March	8, 1918	July	19, 1912
Michael J. O'Brien	53 Monmouth st	1	"		5.12½	"	Oct.	23, 1903	Dec.	1, 1883
Michael F. Powers	75 Tower st	22	"		5.12½	"	June	26, 1911		1892
Lendall P. Rollins	141 Lexington st	1	"		5.12½	"	March	29, 1918	July	19, 1912
William J. Timmins	50 Atkins st	26	"		5.12½	"	Sept.	18, 1914	Nov.	29, 1907
Edward L. Bonner	53 Falcon st	1	Gateman		4.80	"	Oct.	10, 1916	Oct.	10, 1916
Walter L. Brown	318 Sumner st	2	"		4.80	"	Aug.	28, 1911	"	3, 1902
Joseph A. Browne	55 High st	3	"		4.80	"	April	30, 1917	May	14, 1906
John T. Callahan	505 Orleans st	1	"		4.80	"	March	15, 1918	March	15, 1918
James D. Coughlin	396 Chelsea st	1	"		4.80	"	"	29, 1918	Jan.	1, 1904
William G. Donovan	91 Maverick st	2	"		4.80	"	May	19, 1919	July	19, 1912
Edward L. Fitzgerald	14 Medfield st	8	"		4.80	"	June	11, 1917	June	11, 1917
James E. Green	17 Sturbridge st	21	"		4.80	"	Dec.	29, 1914	Jan.	5, 1910
James P. Gunn	114 Marginal st	1	"		4.80	"	Aug.	3, 1917	Aug.	3, 1917
Frederick L. Heffron	35 Bennington st	2	"		4.80	"	March	5, 1918	March	5, 1918
Arthur F. Keefe	354 Maverick st	2	"		4.80	"	Feb.	13, 1914	Feb.	13, 1914
Jeremiah F. McCarthy	205 Princeton st	2	"		4.80	"	Aug.	21, 1914	Aug.	21, 1914
William C. McMullen	423 Bennington st	1	"		4.80	"	Feb,	3, 1914	Feb.	3, 1914
Walter H. Noyes	50 Eutaw st	1	"		4.80	"	Dec.	1, 1900	July	15, 1885
James A. Quinn	36 Havre st	1	"		4.80	"	Sept.	27, 1918	Sept.	27, 1918
Annie Cunningham	191 London st	2	Scrubwoman		15.00	wk	"	14, 1914	June	5, 1914
Mary Duggan	14 Neptune rd	1	"		15.00	"	April	24, 1907	April	24, 1907
Ellen C. Green	223 E. Eagle st	1	"		15.00	"	"	14, 1905	Oct.	12, 1898
Catherine McCollum	133 London st	2	"		15.00	"	Nov.	27, 1916	Nov.	27, 1916
Annie McGunigle	236 Webster st	2	"		15.00	"	July	4, 1910	July	4, 1910
Daphne Sullivan	292 Paris st	2	"		15.00	"	Dec.	27, 1907	Dec.	27, 1907
Mabel Winston	201 Saratoga st	2	"		15.00	"	April	21, 1913	April	21, 1913
Thomas Barry	168 Bennington st	2	Deckhand		4.25	day	"	26, 1911		1891
Lawrence L. Brennan	185 Highland st	15	"		4.25	"	Aug.	8, 1919	July	7, 1919
George F. Burke	372 Lovell st	1	"		4.25	"	May	26, 1916	May	31, 1915
Thomas F. Carter	443 Lubec st	1	"		4.25	"	Sept.	8, 1916	Aug.	14, 1912
John J. Cooper	195 Sumner st	2	"		4.25	"	Nov.	14, 1913	Jan.	22, 1904
Thomas Doyle	16 Galena st	16	"		4.25	"	May	7, 1915		1903
James H. Driscoll	632 Broadway	9	"		4.25	"	Nov.	8, 1920	Feb.	13, 1920
John J. Driscoll	179 London st	2	"		4.25	"	May	29, 1917	May	29, 1917
Henry J. Ferguson	548 Bennington st	1	"		4.25	"	March	2, 1917	Oct.	2, 1916
Batista Forgione	146 Paris st	2	"		4.25	"	Feb.	18, 1921	Feb.	13, 1920
John J. Forrest	268 Sumner st	2	"		4.25	"	Dec.	29, 1913	Dec.	29, 1913
Louis F. Gray	66 Eutaw st	1	"		4.25	"	Jan.	4, 1919	June	12, 1918
Henry J. Hayes	303 Chelsea st	2	"		4.25	"	Aug.	23, 1918	Feb.	27, 1917

Public Works Department, Bridge and Ferry Division, (Ferry Service).— Concluded.

Name.	Residence.	Ward.	Designation.	Compensation.	Date of Election or Appointment.	Date When First Entered Employ of City or County.
William F. Hollander	263 Havre st	2	Deckhand	$4.25 day	Sept. 20, 1920	Sept. 19, 1916
Patrick G. Lawler	461 Saratoga st	1	"	4.25 "	Feb. 17, 1919	Feb. 27, 1917
William J. Lynch	31 Maverick st	2	"	4.25 "	May 2, 1919	Dec. 6, 1918
Frank N. McGee	195 Webster st	2	"	4.25 "	Aug. 28, 1911	Jan. 22, 1904
John J. Murray	77 London st	2	"	4.25 "	" 25, 1911	April 28, 1905
George M. Nagle	261 Havre st	2	"	4.25 "	" 9, 1920	Aug. 9, 1920
Patrick Nee	102 E. Newton st	6	"	4.25 "	Dec. 17, 1920	Nov. 25, 1918
Thomas A. O'Hare	91 Webster st	2	"	4.25 "	May 12, 1920	Dec. 8, 1915
John J. Pilcher	48 Tremont st	4	"	4.25 "	April 15, 1918	April 15, 1918
John J. Pugh	444 Sumner st	2	"	4.25 "	May 11, 1917	June 12, 1916
Dennis G. Sheehan	73 Morris st	2	"	4.25 "	Aug. 13, 1910	Aug. 13, 1910
William J. Stinson	571 Saratoga st	1	"	4.25 "	Nov. 22, 1912	Nov. 13, 1911
John H. Tyrer	120 Saratoga st	1	"	4.25 "	July 1, 1895	1883
James A. Douglass	493 Bremen st	1	Electrician	5.60 "	Sept. 30, 1907	Sept. 30, 1907
Timothy Harrington	43 W. Eagle st	1	Stockkeeper	1,400 yr.	Jan. 28, 1902	1891
Thomas J. Downes	13 London st	2	Rigger	5.00 day	Dec. 7, 1916	Aug. 13, 1910
James T. Burns	66 O st	10	Pipefitter	5.00 "	Jan. 11, 1917	Jan. 11, 1917
Edward Delehunty	37 Decatur st	2	Laborer	4.00 "	April 16, 1920	March 26, 1902
Jeremiah F. Donohue	479 Sumner st	2	"	4.00 "	" 16, 1920	April 28, 1902
Charles Hadley	120 Dartmouth st	7	"	4.00 "	June 30, 1915	" 14, 1905
William A. McCarthy	670 Bennington st	1	"	4.00 "	July 7, 1916	1882
William P. Murphy	152 Havre st	2	"	4.00 "	Oct. 13, 1916	Jan. 31, 1902
James L. O'Neil	1051 Saratoga st	1	"	4.00 "	May 9, 1917	June 21, 1898
Arthur J. Payzant	25 Blackstone st	5	"	4.00 "	Nov. 9, 1917	Dec. 29, 1913
Alfred N. Wesberg	22 Maverick st	2	"	4.00 "	Sept. 1, 1916	April 21, 1887
Edward J. Wilkie	18 Marion st	1	"	4.00 "	Feb. 11, 1919	Feb. 2, 1909
Joseph O. White	32 Haynes st	2	"	4.00 "	Dec. 1, 1916	1903
James Kearney	82 Webster st	2	Lamplighter	4.00 "	Aug. 23, 1913	April 20, 1912
Edward J. O'Brien	174 Lexington st	1	"	4.00 "	Dec. 1, 1916	Nov. 13, 1911
James A. McLaughlin	3 Seaver st	2	Skilled Laborer	4.00 "	" 23, 1905	April 15, 1897
John McInnis	57 Brooks st	2	Tankman	4.00 "	" 7, 1916	Jan. 2, 1914
Christopher T. Leonard	821 Saratoga st	1	Janitor	4.00 "	March 20, 1908	April 28, 1905
James E. Doyle	31 Falcon st	1	Joiner	6.00 "	April 13, 1900	" 13, 1900
Marshall Brown	239 Webster st	2	"	5.00 "	Feb. 2, 1904	Nov. 24, 1896
Eugene P. McCarthy	82 Baldwin st	3	Joiner's Helper	5.00 "	June 9, 1916	April 5, 1907
Jeremiah J. Donovan	11 Mapleton st	26	Sheet Metal Worker and Roofer	5.00 "	" 10, 1909	May 16, 1907
Joseph A. Coyle	35 White st	1	Carpenter	5.00 "	Sept. 8, 1916	June 8, 1906
Michael E. Moran	218 Webster st	2	Ship Carpenter	6.00 "	Oct. 27, 1905	Oct. 15, 1898
John E. Burke	744 Bennington st	1	"	5.00 "	Nov. 22, 1907	Nov. 22, 1907
James Mooney	442 Sumner st	2	Carpenter's Helper	5.00 "	April 28, 1905	1904
John E. Curry	87 Wallingford rd	24	Painter	5.00 "	" 3, 1911	Feb. 6, 1904
Henry D. Gay	45 Warren ave	7	"	5.00 "	Aug. 9, 1911	June 21, 1895

William H. Wise	64 Butler ave	1	"	5.00	"	Jan. 24, 1919	Jan.	23, 1897
William C. Blinn	223 E. Eagle st	1	Marine Machinist	5.00	"	Dec. 17, 1919	Dec.	28, 1915
James Cunningham	303 Highland st	15	Machinist	5.00	"	Nov. 11, 1918	Nov.	11, 1918

Public Works Department (Highway Division).

Lighting Service.

Michael T. Callahan	443 Bunker Hill st	3	Clerk	$2,000	yr	April 4 1896	April	4, 1896
Elizabeth J. Collins	138 W. Third st	9	Stenographer and Clerk	1,350	"	Oct. 7, 1914	Sept.	5, 1911
Cornelius J. Lee	853 E. Fifth st	10	Lamp Inspector	1,600	"	July 1, 1920	Dec.	22, 1902

Paving Service.

Office.

James H. Sullivan	114 Melville ave	20	Division Engineer	$5,000	yr	April 24, 1908	Jan.,	1889
Joshua Atwood	100 Washington st	25	Engineer in Charge	3,300	"	June 24, 1902	June,	1889
Joseph P. Hutchinson	102 Deering rd	21	Stenographer	2,100	"	Aug. 31, 1908	Aug.	31, 1908
William J. J. O'Neil	100 Welles ave	20	"	1,900	"	April 1, 1918	March	16, 1914
William C. Sweeney	600 Blue Hill ave	19	Clerk	1,150	"	Feb. 4, 1916	Jan.	22, 1911

Engineers.

Benjamin F. Bates	19 Dakota st	19	Assistant Engineer	$2,900	yr	May 18, 1906	May	18, 1891
Patrick J. Malley	246 Park st	20	"	2,400	"	Sept. 14, 1906	June	10, 1889
Alfred E. Haskell	156 Strathmore rd	25	"	2,300	"	May 31, 1891	May	31, 1891
Hiram R. Chubbuck	523 W. Park st	19	"	2,200	"	" 22, 1914	June,	1891
Dwight L. Hubbard	645 Washington st	26	"	2,200	"	" 22, 1914	May,	1891
Edwin T. Hoisington	89 Clement ave	23	"	2,200	"	" 22, 1914	July,	1894
Clarence G. Norris	217 Fairmount ave	24	"	2,100	"	April 6, 1920	"	1896
Theodore Parker	246 Park st	20	"	2,000	"	June 21, 1915	Aug.	27, 1891
Roland N. Cutter	186 Park st	23	Junior Assistant Engineer	2,200	"	March 24, 1896	May	21, 1891
Arthur W. Hunt	67 Minot st	20	" "	2,000	"	Sept. 11, 1906	Sept.	12, 1895
Samuel L. Leftovith	54 Ruthven st	16	" "	2,000	"	" 14, 1906	April	27, 1896
Adolph J. Post	428 Newbury st	8	" "	2,000	"	Jan. 30, 1914	June	12, 1911
John V. Corbett	170 Bowdoin st	8	Instrumentman	1,760	"	May 13, 1901	May	13, 1901
Bertram A. Williams	32 Kingsdale st	9	"	1,760	"	April 6, 1920	June	28, 1900
Frank Lonergan	79 Van Winkle st	20	"	1,700	"	May 21, 1919	Dec.	6, 1895
Timothy J. O'Connor	84 School st	3	"	1,700	"	April 9, 1915	June	7, 1911
Arthur L. Gavin	28 Paul Gore st	15	"	1,400	"	Oct. 3, 1919	Jan.	29, 1912
Charles H. Nelson	6 Hillside st	14	"	1,400	"	" 3, 1919	July	6, 1914
Ambrose B. Attwood	78 Bellevue st	23	Junior Instrumentman	1,500	"	Feb. 19, 1915	March	24, 1896
Peter Kerr	2069 Centre st	23	Draughtsman	1,400	"	Aug., 1918	Aug.	18, 1916
Frank Monahan	23 Lawrence st	3	"	1,400	"	July 24, 1916	July	24, 1916
Bartholomew Flaherty	55 W. Eagle st	1	Asphalt Tester	1,600		Aug. 29, 1919	Dec.	7, 1917
James F. Hayde	3 Hammett st	13	Chauffeur	27.00	wk	July 14, 1913	July	14, 1913
Jerome H. Moore	10 Royal st	26	"	27.00	"	March 8, 1920	Aug.	25, 1902
Wayland Fleming	44 St. Stephens st	7	Rodman	1,200	yr	July 10, 1916	July	10, 1916
Edward J. Fowler	103 Hampden st	12	"	1,200	"	Dec. 15, 1916	Nov.	20, 1916
James J. Hooley	28 Winslow st	12	"	1,200	"	June 18, 1915	June	18, 1915
Timothy P. Riordan	1 Rock st	16	"	1,200	"	Oct. 6, 1913	Oct.	6, 1913
Cornelius F. Collins	320 Adams st	20	"	1,200	"	June 18, 1915	June	18, 1915

Public Works Department, Highway Division (Paving Service).— Continued.

Name.	Residence.	Ward.	Designation.	Compensation.	Date of Election or Appointment.	Date When First Entered Employ of City or County.
			Engineers.— Concluded.			
James F. Goggin	271 Broadway	9	Rodman	$1,200 yr	April 6, 1920	Dec. 24, 1915
John B. Seminara	424 Parker st	14	"	1,200 "	Dec. 29, 1916	" 29, 1916
Arthur A. Madden	650 E. Fourth st	10	"	1,200 "	June 22, 1915	June 22, 1915
Benedict T. Daly	320 Dudley st	12	"	950 "	" 30, 1916	July 6, 1914
Clifford A. Pierce	14 Dunmore st	12	"	750 "	March 10, 1917	March 10, 1917
John H. Tagen	50 John Eliot sq	15	"	800 "	Aug. 9, 1920	April 27, 1917
William I. Nolan	53 Chadwick st	12	Clerk	1,150 "	May 2, 1919	June 19, 1917
James F. Molloy	68 High st	3	"	1,100 "	" 19, 1919	April 20, 1917
Hiram Y. Waterhouse	3 Goodale rd	21	Chemist	2,000 "	April 29, 1921	Oct. 13, 1916
Francis J. Cuddy	22 N. Anderson st	5	Laborer	4.00 day	Sept. 1, 1920	March 2, 1920
John J. Crowley	1015 Dorchester ave	11	Chief Inspector	2,800 "	" 1, 1916	Oct. 4, 1898
Frederick A. Breen	388 W. Fourth st.	9	Inspector	1,600 "	" 12, 1909	May 18, 1896
John M. Conboy	7 Whitfield st	2	"	1,600 "	July 7, 1908	Feb. 13, 1906
John J. Connell	351 Silver st	10	"	1,600 "	Dec. 1, 1914	April 11, 1902
Frank A. Corcoran	26 Greenough ave	22	"	1,600 "	Oct. 24, 1902	May 24, 1901
James P. Coyle	60 Parsons st	26	"	1,600 "	Feb. 26, 1906	Feb. 26, 1906
William J. Donovan	252 Huntington ave	7	"	1,600 "	May 22, 1911	May 22, 1911
Jeffrey Eager	617 E. Seventh st	10	"	1,600 "	June 10, 1915	June 14, 1889
William J. Galvin	7 Harrison st	23	"	1,600 "	March 26, 1919	July 21, 1902
James D. Gorman	161 E. Cottage st	11	"	1,600 "	June 10, 1904	Sept. 6, 1900
John E. Harrington	705 Bennington st	1	"	1,600 "	Feb. 17, 1902	April, 1898
Frank J. Hasson	34 Woodville st	12	"	1,600 "	Sept. 24, 1897	July, 1896
Edward J. Hayden	69 Paul Gore st	15	"	1,600 "	Aug. 2, 1912	April 24, 1896
George W. Jepson	3 Stratford st	23	"	1,600 "	" 1, 1904	Oct., 1895
James A. Keveney	8 Dahlgren st	18	"	1,600 "	" 6, 1897	Aug. 6, 1897
Thomas J. Magner	5 Fordham ct	22	"	1,600 "	" 14, 1917	" 14, 1917
Daniel F. Murphy	459 Columbia rd	17	"	1,600 "	Sept. 8, 1911	March 27, 1911
John H. Murphy	133 Walnut st	20	"	1,600 "	" 24, 1897	Sept. 24, 1897
James J. McMorrow	200 Hancock st	17	"	1,600 "	Aug. 3, 1917	Aug. 3, 1917
James A. McCabe	284 Amory st	22	"	1,600 "	Dec. 15, 1915	May 9, 1896
Michael F. O'Brien	307 Warren st	16	"	1,600 "	Feb. 25, 1903	May, 1885
Henry J. O'Neil	252 Huntington ave	7	"	1,600 "	Oct. 4, 1911	Oct. 4, 1911
Frederick C. Power	14 Sagamore st	17	"	1,600 "	Sept. 17, 1902	July 15, 1896
Edgar H. Reed	1003 South st	23	"	1,600 "	May 26, 1911	May 26, 1911
Ralph E. Reardon	387 Bennington st.	1	"	1,600 "	Aug. 11, 1900	April 1, 1897
Charles E. Sheehe	60 Soley st	4	"	1,600 "	June 13, 1902	June 13, 1902
William T. Morrissey	58 Baldwin st	3	"	1,500 "	Jan. 30, 1920	April 16, 1915
			Permit Office.			
Storrs L. Durkee	17 Denny st	17	Supervisor of Permits	$2,600 yr	Dec. 24, 1913	Oct. 26, 1903
John J. Mullen	62 Forest st	12	Clerk	2,200 "	March 23, 1892	May 1, 1885

Luke H. Leonard	131 Franklin st	26	"	1,800	"	Jan. 9, 1897	"	1,1895
James A. Desmond	21 Boynton st	22	"	1,600	"	March 1, 1901	Feb.	19, 1889
Patrick H. O'Connor	28 Blakeville st	18	Cashier	1,800	"	May 19, 1916	June	16, 1913
James J. Doyle	26 Monument st	4	Instrumentman	1,500	"	Jan. 22, 1915	Nov.	18, 1889
Patrick C. Kelly	24 Congreve st	23	Street Numbering Inspector	1,600	"	June 18, 1909	May	11, 1900
Lloyd H. Chase	38 Gray st	7	Chief Permit Inspector and Constable	2,000	"	Nov. 3, 1916	May	11, 1900
James E. McCallum	72 Devon st	18	Inspector	1,600	"	Jan. 21, 1916		1890
George H. Foss	37 Waldeck st	19	"	1,800	"	July 14, 1916	April	24, 1888
Patrick A. Dolan	89 Carolina ave	22	"	1,600	"	May 24, 1912	July	22, 1895
William J. Donahue	56 Bennington st	2	"	1,600	"	Feb. 6, 1902	Jan.,	1887
William M. Grace	28 Templeton st	20	"	1,600	"	Aug. 26, 1905	May	21, 1902
Francis H. Maloney	65 Hancock st	17	"	1,600	"	May 29, 1891	June	10, 1884
Charles J. Regan	522 Eighth st	10	"	1,600	"	Aug. 6, 1897	May	1, 1896
Edward M. Richardson	42 Leamington rd	25	"	1,600	"	July 3, 1908	July	3, 1908
Robert J. Mason	4 Anderson st	8	"	1,400	"	June 21, 1916		1890
James A. Sugrue	35 Etna st	26	Chauffeur	27.00	wk	March 26, 1907	March	26, 1907

District No. 1.— South Boston.

John J. McGinn	456 E. Seventh st	10	Foreman	$2,100	yr	Sept. 20, 1911	Nov.	3, 1899
John J. Devlin	570 E. Second st	9	Subforeman	1,600	"	Dec. 5, 1902	May	2, 1887
Timothy Flaherty	170 W. Ninth st	11	Inspector	1,600	"	May 5, 1912	July	10, 1907
Joseph F. McLean	27 Vaughan ave	18	"	1,600	"	June 22, 1915	April	21, 1908
Patrick Devlin	324 W. Fourth st	9	Stableman	4.00	day	Jan. 16, 1914	May	11, 1876
Maurice J. Fitzgerald	50 Marine rd	10	"	4.00	"	June 7, 1912	Oct.	4, 1892
George Buchanan	87 I st	10	Laborer	4.00	"	May 29, 1914	June,	1887
Patrick Burke	149 B st	9	"	4.00	"	June 19, 1914	Oct.	31, 1913
Patrick J. Conley	421 E. Second st	9	"	4.00	"	Sept. 23, 1895	Sept.	23, 1895
Patrick Connolly	37 Old Harbor st	10	"	4.00	"	Oct. 18, 1917	Aug.	24, 1906
William J. Dallen	313 Third st	9	"	4.00	"	Sept. 1, 1920	Sept.	1, 1920
John Geary	233 W. Fifth st	9	"	4.00	"	July 11, 1894	July	11, 1894
James Hagerty	267 Broadway	9	"	4.00	"	Sept. 2, 1919	Sept.	23, 1913
Timothy A. Hayes	24 Ticknor st	10	"	4.00	"	June 8, 1906	June	8, 1906
William F. Hurley	421 E. Third st	9	"	4.00	"	April 6, 1909	April	6, 1909
John J. Joyce	172 W. Ninth st	11	"	4.00	"	July 17, 1914	March	10, 1913
Elmer H. Kendall	24 Oak ave	20	"	4.00	"	Dec. 3, 1901	Dec.	3, 1901
Michael King	444 E. Eighth st	10	"	4.00	"	June 23, 1891	June	23, 1891
Edward J. Lane	288 E. Ninth st	11	"	4.00	"	Aug. 21, 1903	Aug.	21, 1903
James Lee	103 C st	9	"	4.00	"	July 24, 1914	May	31, 1898
Owen Lynch	302 W. Third st	9	"	4.00	"	Oct. 25, 1914	May	7, 1909
Alexander McCarthy	105 M st	10	"	4.00	"	May 15, 1914	April	28, 1905
Sylvester McCarthy	294 Silver st	10	"	4.00	"	" 7, 1917	"	22, 1907
James J. McGuire	181 W. Fifth st	9	"	4.00	"	Nov. 5, 1915	Oct.	3, 1906
Timothy J. O'Leary	171 H st	10	"	4.00	"	Feb. 1, 1918	Feb.	1, 1918
John F. Sheehan	629 E. Sixth st	10	"	4.00	"	Nov. 19, 1920	Nov.	19, 1920
Philip Welch	59 W. Seventh st	9	"	4.00	"	April 16, 1915	June	10, 1898
Patrick J. Curran	497 E. Sixth st	10	Paver	5.00	"	Oct. 9, 1903	Oct.	9, 1903
Stephen Donohoe	232 W. Fourth st	10	"	5.00	"	June 5, 1914	Sept.	7, 1906
James F. Donovan	158 I st	10	"	5.00	"	Dec. 7, 1917	July	2, 1898
John J. Fitzpatrick	185 W. Seventh st	9	"	5.00	"	Aug. 12, 1910	May	26, 1909
Patrick J. Keeley	366 K st	10	"	5.00	"	Oct. 23, 1914	Aug.	26, 1906
John T. McCarthy	98 G st	10	"	5.00	"	Jan. 22, 1904	Jan.	22, 1904
Patrick S. McCarthy	133 H st	10	"	5.00	"	July 30, 1915	May,	1907

Public Works Department, Highway Division (Paving Service).— Continued.

Name.	Residence.	Ward.	Designation.	Compensation.	Date of Election or Appointment.	Date When First Entered Employ of City or County.
			District No. 1.— South Boston.— Concluded.			
John O'Toole	74 Boston st	11	Paver	$5.00 day	Sept. 14, 1907	Sept. 21, 1906
William F. Brennan	7 Rockland pl	16	Stonecutter	5.00 "	May 5, 1915	" 10, 1895
Peter B. Mooney	713 E. Fifth st	10	Carpenter	5.00 "	Feb. 14, 1913	Dec. 1883
James E. Flynn	76 G st	10	Rammer	4.00 "	Sept. 13, 1912	Sept. 28, 1902
John Clancy	610 E. Second st	9	Teamster	4.00 "	July 1883	July 1883
James Kearney	497 E. Sixth st	10	"	4.00 "	Feb. 1, 1897	Feb. 1, 1897
George Lynch	440 E. Fifth st	10	"	4.00 "	March 5, 1915	March 5, 1915
Nicholas Lynch	479 E. Third st	9	"	4.00 "	April 21, 1906	April 21, 1906
John J. Maher	821 E. Second st	9	"	4.00 "	Sept. 6, 1904	Sept. 6, 1904
Cornelius McCarthy	730 E. Second st	9	"	4.00 "	" 2, 1884	2, 1884
Daniel Madden	4 Codman pk	21	Engineer	5.00 "	April 19, 1912	April, 1890
			District No. 2.— East Boston.			
John F. Owen	251 Princeton st	2	Foreman	$2,100 yr	June 6, 1898	1885
Joseph Vogel	3 Lamartine pl	22	Inspector	1,500 "	Oct. 25, 1918	Nov. 11, 1899
Michael Doyle	738 Bennington st	1	Yardman	1,300 "	May 19, 1891	May 19, 1891
Richard I. Howard	108 Byron st	1	Stableman	4.00 day	Aug. 8, 1902	Aug. 8, 1902
William Love	451 Bennington st	1	"	4.00 "	Feb. 20, 1905	Oct. 4, 1890
Michael McClellan	587 Bennington st	1	"	4.00 "	June 2, 1911	June 2, 1911
Richard F. O'Neil	430 Bennington st	1	"	4.00 "	Aug. 24, 1911	Aug. 24, 1911
Timothy Boyan	177 Princeton st	2	Paver	5.00 "	March 8, 1901	March 19, 1891
Cornelius F. Collins	63 Brooks st	2	"	5.00 "	Dec. 30, 1909	Dec. 30, 1909
James O'Malley	247 Princeton st	2	"	5.00 "	April 2, 1909	Oct. 16, 1896
Michael J. Ryan	16 St. Andrew rd	1	"	5.00 "	Sept. 8, 1898	Sept. 8, 1898
John King	344 Saratoga st	1	Engineer	5.00 "	Nov. 1, 1895	Nov. 1, 1895
Bernard J. McGovern	45 Neptune rd	1	Fireman	4.50 "	April 30, 1906	1882
Barnet Goldberg	87 Harrishoff st	16	Carpenter	5.00 "	Dec. 5, 1919	Oct. 13, 1910
Joseph A. McCormack	234 Webster st	2	"	5.00 "	Oct 18, 1915	May 24, 1912
Edward J. Maher	529 Bennington st	1	Rammer	4.00 "	March 22, 1912	Aug. 24, 1896
Michael Sweeney	23 Brook st	2	"	4.00 "	Aug. 23, 1900	Sept. 8, 1895
William Cowhig	443 Meridian st	1	Teamster	4.00 "	Jan. 31, 1911	Jan. 31, 1911
Timothy F. Donovan	253 Paris st	2	"	4.00 "	March 19, 1909	1900
Thomas Lee	794 Saratoga st	1	"	4.00 "	Aug. 28, 1909	1905
Vincent X. Fallon	215 Bennington st	2	Laborer	4.00 "	June 4, 1915	June 4, 1915
James P. Feeley	22 Maverick st	2	"	4.00 "	Nov., 891	Nov., 1891
Jeremiah Fenton	109 Wordsworth st	1	"	4.00 "	June 4, 1895	June 4, 1895
Martin Gill	158 Chelsea st	2	"	4.00 "	Feb. 14, 1919	Aug. 28, 1905
John Glavin	1114 Saratoga st	1	"	4.00 "	July 20, 1898	July 20, 1898
John F. Hickey	274 Havre st	2	"	4.00 "	May 2, 1917	April 28, 1905
George E. Keenan	619 Saratoga st	1	"	4.00 "	June 2, 1913	June 2, 1913
Florence Leary	61 Bennington st	2	"	4.00 "	" 3, 1913	" 3, 1913

Patrick McGee	533 Bennington st	2	"	4.00	"	Nov.	8, 1890	Nov.	8, 1890
Cania Pinaro	911 Saratoga st	1	"	4.00	"	Sept.	23, 1897	Sept.	23, 1897
Patrick J. Ryan	531 Bennington st	1	"	4.00	"	March	2, 1915	March	2, 1915
John Skehan	121 Addison st	1	"	4.00	"	July	28, 1911	July	28, 1911
John St. John	14 London st	2	"	4.00	"	May	9, 1919	Aug.	21, 1911

District No. 3.— Charlestown.

Patrick H. Connolly	32 Akron st	13	Foreman	$2,000	yr	June	6, 1916		1877
Daniel J. Callaghan	68 Elm st	3	Subforeman	1,600	"	Sept.	15, 1911	March	14, 1902
James J. McEleney	11 Park st	4	"	1,600	"	Oct.	19, 1906	April	14, 1902
John F. Toomey	14 Prospect st	4	"	1,600	"	Jan.	5, 1905		1885
John F. Donovan	87 Elm st	3	Clerk	1,500	"	June,	1883	June,	1883
John J. Carroll	70 Bunker Hill st	4	Yardman	4.00	day	Oct.	18, 1919	Aug.	24, 1906
Michael Doyle	40½ Bunker Hill st	4	Stableman	4.00	"	Dec.	1, 1916	May	1, 1901
Charles J. Jacobs	26 Green st	3	"	4.00	"	July	3, 1908	Sept.	12, 1885
Thomas H. Rorke	3 Mystic st	3	"	4.00	"	Jan.	24, 1906	April	28, 1902
John Buckley	5 Cordis Street ave	4	Paver	5.00	"	Aug.	26, 1902	Aug.	26, 1902
Thomas E. Burns	341 Bunker Hill st	3	"	5.00	"	May	1, 1891	May	1, 1891
John Devlin	57 Tremont st	4	"	5.00	"	"	29, 1907	"	29, 1907
Peter Gaffney	9 Call st	4	"	5.00	"	Oct.	16, 1916	Oct.	16, 1916
John J. Murphy	35 Bartlett st	3	"	5.00	"	Aug.	6, 1910	March	5, 1906
Neil McLaughlin	93 Baldwin st	3	"	5.00	"	May	26, 1908	May	26, 1908
Francesco S. Penta	353 Hanover st	5	"	5.00	"	Sept.	10, 1915	Aug.	17, 1899
Timothy J. Quinlan	314 Bunker Hill st	3	"	5.00	"	June	14, 1912	"	9, 1896
Timothy Sullivan	55 High st	3	"	5.00	"	March	18, 1904		1896
Dennis Buckley	30 Bunker Hill st	4	Stonecutter	5.00	"	Jan.	6, 1902	Jan.	6, 1902
Thomas F. Flynn	26 Green t	3	"	5.00	"	June,	1884	June,	1884
Patrick Gill	61 Walnut st	3	"	5.00	"	Dec.	4, 1897	Dec.	4, 1897
James M. Doherty	13 Bolton pl	3	Carpenter	5.00	"	Aug.	31, 1917	"	21, 1914
Daniel Doherty	6 Short Street ct	3	Rammer	4.00	"	Sept.	24, 1895	Sept.	24, 1895
James J. Barry	12 Cedar st	4	Teamster	4.00	"	"	4, 1908	July	23, 1898
Patrick Burke	8 Summer st	3	"	4.00	"	Oct.	28, 1910	Aug.	24, 1906
William J. Carroll	101 Bunker Hill st	4	"	4.00	"	June	3, 1919	"	10, 1917
Eben E. Kimball	Rear 7 Monument st	4	"	4.00	"	Aug.	24, 1908	July	25, 1897
Francis J. Walsh	55 Green st	3	"	4.00	"	July	15, 1910	Jan.	10, 1898
Cornelius J. Collins	14 Cook st	3	Laborer	4.00	"	Jan.	1, 1895	"	1, 1895
Frederick E. Collins	17 Sackville st	3	"	4.00	"	Nov.	23, 1917	Feb.	12, 1912
William Curran	49 Sever st	3	"	4.00	"	April	2, 1919	Dec.	19, 1910
Daniel J. Davis	36 Carney st	3	"	4.00	"	"	8, 1910	Aug.	25, 1906
James Doody	84 Bunker Hill st	4	"	4.00	"	Oct.	19, 1917	June	23, 1911
Joseph R. Everett	61 Monument st	4	"	4.00	"	May	1, 1891	May	1, 1891
Patrick Gallagher	6 Wall st	3	"	4.00	"	Nov.	23, 1917		1889
Robert E. Hammond	56 Bartlett st	3	"	4.00	"	Jan.	13, 1918	Oct.	19, 1917
John T. Hourihan	20 Lyndboro st	3	"	4.00	"	Feb.	8, 1918	Sept.	7, 1910
William Kelley	63 Green st	3	"	4.00	"	Sept.	26, 1914	"	29, 1913
Edward F. Lafayette	39 Eden st	3	"	4.00	"	Nov.	23, 1917	April	28, 1905
Daniel Mahoney	39 Cook st	3	"	4.00	"	Dec.	6, 1912	Aug.	24, 1906
Peter Mellen	1 Sprague st	4	"	4.00	"	April	13, 1903	Oct.	3, 1895
Frank Sullivan	107 Rutherford ave	4	"	4.00	"	Oct.	3, 1919	March	2, 1910
James F. Toomey	44 Carney st	3	"	4.00	"	March	1, 1915	"	1, 1915
John J. Wade	8 Edgeworth st	4	"	4.00	"	April	26, 1912	Oct.	19, 1906
Patrick H. Walsh	59 Elm st	3	"	4.00	"	Aug.	15, 1905	Aug.	15, 1905

Public Works Department, Highway Division (Paving Service).—Continued.

Name.	Residence.	Ward.	Designation.	Compensation.	Date of Election or Appointment.	Date When First Entered Employ of City or County.
			District No. 4.— Brighton.			
Francis M. McCarthy	12 Justin rd	26	Foreman	$2,000 yr	Jan. 25, 1902	June, 1877
John T. Sweeney	183 Faneuil st	26	Subforeman	1,600 "	Oct. 24, 1902	1900
Thomas E. Burke	184 N. Harvard st	26	Clerk and Inspector	1,600 "	Sept. 27, 1912	Sept. 27, 1912
J. Francis Chickey	81 Chestnut Hill ave	25	Clerk	1,400 "	April 30, 1900	April 30, 1900
Thomas Ring	43 Shannon st	25	Chauffeur	27.00 wk	June 1, 1917	March 4, 1904
John McCann	487 Washington st	26	Yardman	4.00 "	" 18, 1882	June 18, 1882
James McKenny	407 Washington st	26	Stableman	4.00 "	May 1, 1884	May 1, 1884
John Ring	145 Union st	25	"	4.00 "	Dec. 24, 1909	Sept. 15, 1892
Robert Cameron	Royal st	26	Laborer and Watchman	4.00 "	Nov., 1897	Nov., 1897
John Welch	40 Colwell ave	25	Watchman	4.00 "	Jan. 2, 1902	Jan. 2, 1902
James Byrne	20 Winship st	25	Paver	5.00 "	July 11, 1899	1884
William Concannon	87 Foster st	25	"	5.00 "	Nov. 15, 1904	1884
John J. Cahill	56 Business st	24	"	5.00 "	Jan. 29, 1912	1909
James B. Dolan	68 Parkton rd	14	"	5.00 "	" 10, 1897	Jan. 10, 1897
William P. Igoe	24 Winship st	25	Fireman	4.50 "	May 4, 1895	May 4, 1895
William Mullen	9 Shannon st	25	Blacksmith	5.00 "	Dec. 6, 1894	Dec. 6, 1894
Edward Davis	328 Market st	26	Blacksmith's Helper	4.00 "	July 19, 1912	1895
Kirk W. Caldwell	81 Chestnut Hill ave	25	Carpenter	5.00 "	" 23, 1891	July 23, 1891
George A. Hurley	107 Calumet st	14	"	5.00 "	June 6, 1902	June 6, 1902
Michael Tighe	43 Winship st	25	"	5.00 "	Jan. 16, 1914	May 4, 1895
Charles McElaney	18 Winship st	25	Rammer	4.00 "	Feb. 2, 1912	Sept. 11, 1892
Frank Burne	71 Garden st	26	Teamster	4.00 "	Oct. 22, 1902	1884
Jeremiah Connors	14 Chestnut Hill ave	25	"	4.00 "	May 22, 1891	1891
Dennis Desmond	1 Baldwin pl	25	"	4.00 "	April 22, 1895	April 22, 1895
Dennis Donovan	5 Baldwin pl	25	"	4.00 "	May 4, 1895	May 4, 1895
Neil McAnulty	45 Shannon st	25	"	4.00 "	" 4, 1895	" 4, 1895
John McGillen	37 Snow st	25	"	4.00 "	April 18, 1921	Aug. 13, 1920
Michael Burke	49 Saybrook st	26	Laborer	4.00 "	May 6, 1895	May 6, 1895
John Cawley	Rear 32 Shepard st	25	"	4.00 "	Nov. 25, 1893	Nov. 25, 1893
Thomas Cleary	418 Western ave	26	"	4.00 "	May 6, 1895	May 6, 1895
Patrick Collins	141 Union st	25	"	4.00 "	Nov. 25, 1893	Nov. 25, 1893
Patrick Connolly	30 Shannon st	25	"	4.00 "	Feb, 12, 1915	May 20, 1912
Martin Craffey	212 Washington st	25	"	4.00 "	April 23, 1915	" 17, 1912
Luke J. Curley	50 Hichborn st	26	"	4.00 "	July 28, 1912	Sept. 9, 1892
Thomas Curley	53 Vineland st	26	"	4.00 "	Dec. 18, 1914	May 18, 1910
Owen Fitzgerald	15 Litchfield st	26	"	4.00 "	July 28, 1911	Nov. 25, 1893
James Flynn	88 Etna st	26	"	4.00 "	Nov. 23, 1917	June 28, 1897
Thomas Fogarty	16 Saybrook st	26	"	4.00 "	Feb. 2, 1912	May 1, 1896
James Foley	Rear 343 Market st	26	"	4.00 "	" 24, 1912	Feb. 24, 1912
James Hannon	57 Riverdale st	26	"	4.00 "	Nov. 15, 1912	July 16, 1891
John Kelliher	407 Washington st	26	"	4.00 "	Sept. 12, 1918	1892
Michael Lyons	299 N. Beacon st	26	"	4.00 "	June 15, 1917	June 23, 1914

John Meehan	46 Shannon st	25	"	4.00	"	Nov.	9, 1917	May	31, 1911
Charles J. Sheehan	11 Polk st	4	"	4.00	"	"	19, 1920	Nov.	19, 1920
James Shea	4 Winship pl	25	"	4.00	"	July	28, 1911	May	22, 1902
William D. Smith	53 Chapman st	3	"	4.00	"	Nov.	17, 1920	Nov.	17, 1920
Daniel F. Sullivan	4 Vineland st	26	"	4.00	"	March	22, 1912	May	13, 1907
Thomas Tevenan	78 Union st	25	"	4.00	"	"	29, 1912	"	25, 1893
John Walsh	183 Union st	25	"	4.00	"	July	28, 1911	Dec.	14, 1891
Michael Walsh	49 Saunders st	25	"	4.00	"	April	5, 1912	April	22, 1895
Anthony DeAmore	59 Snow Hill st	5	Emergency Laborer	4.00	"	May	9, 1921	May	9, 1921
Cornelius Broderick	113 Frothingham ave	3	"	4.00	"	"	9, 1921	"	9, 1921
Alphonse DeSantis	146 Prince st	5	"	4.00	"	"	9, 1921	"	9, 1921
Roy Scott	22 Fenwick st	13	"	4.00	"	"	9, 1921	"	9, 1921
Luke S. Kilduff	34 Kent st	13	"	4.00	"	"	9, 1921	"	9, 1921
James J. Fitzpatrick	66 Bowdoin st	5	"	4.00	"	"	23, 1921	"	23, 1921
Guiseppi Danzi	11 Sheafe st	5	"	4.00	"	"	23, 1921	"	23, 1921
Jeremiah Donovan	21 Chestnut st	3	"	4.00	"	"	23, 1921	"	23, 1921
Patrick J. Buckley	72 Warren st	4	"	4.00	"	"	23, 1921	"	23, 1921
Patrick J. McCormick	7 Avon pl	4	"	4.00	"	"	23, 1921	"	23, 1921

District No. 5.— West Roxbury.

Dennis V. Driscoll	5 Rollins st	6	Foreman	$2,100	yr	Oct.	4, 1918	Oct.,	1896
William L. Carty	1839 Centre st	23	Subforeman	1,600	"	Aug.	18, 1897	Aug.	18, 1897
Michael T. Cuddy	17 Brookfield st	23	"	1,600	"	Sept.	26, 1906	May	8, 1891
William R. Jeffrey	31 Ardale st	23	"	1,600	"	July	17, 1900		1880
John H. Loughan	327 Walk Hill st	24	"	1,600	"	Jan.	29, 1915		1885
John R. Power	34 Hendry st	17	"	1,500	"	May	20, 1921	May	20, 1921
James J. Brock	95 Cushing ave	17	Boy	540	"	June	11, 1917	June	11, 1917
James H. Fitzgerald	49 Jamaica st	22	Stableman	4.00	day	Nov.	10, 1911	May	18, 1891
James Glynn	Taft pl	23	Watchman	4.00	"	July	3, 1914	Dec.,	28, 1891
John R. Leonard	50 Carolina ave	22	"	4.00	"		1882		1882
Michael Conway	184 Spring st	23	Toolman	4.00	"	Sept.	2, 1883	Sept.	2, 1883
Thomas H. Glennon	7 Harris ave	22	Paver	5.00	"		1902		1890
John Kelley	2587 Washington st	22	"	5.00	"	Aug.	15, 1913	May	1, 1896
Thomas Mandeville	60 Wenham st	22	Stonecutter	5.00	"	Jan.	6, 1914	July	8, 1895
William T. Noonan	109 Child st	22	"	5.00	"	"	22, 1912	Jan.	22, 1904
Daniel J. McCormack	8 Oriole st	23	Skilled Laborer	4.00	"	May	11, 1917	Aug.	7, 1896
Martin Craven	53 Boynton st	22	Engineer	5.00	"	Dec.,	1900	Dec.,	1900
John H. Lang	34 Goldsmith st	22	"	5.00	"	July	27, 1895	July	27, 1895
Timothy S. Lyons	34 Jamaica st	22	Fireman	4.50	"	May	10, 1907	May	10, 1907
Michael Tirrell	23 Weld pk	22	"	4.50	"	April	4, 1915		1883
Thomas H. Waters	171 Green st	22	Carpenter	5.00	"	Aug.	28, 1891	Aug.	28, 1891
William J. Beattie	18 Elmwood st	13	Teamster	4.00	"	Sept.	1, 1920	Sept.	1, 1920
Michael Cady	56 Jamaica st	22	"	4.00	"	June	29, 1906		1884
Patrick Dolan	23 Tower st	22	"	4.00	"	Sept.	8, 1896	Sept.	8, 1896
Dennis C. Doyle	324 Amory st	22	"	4.00	"	March	5, 1915	March	5, 1915
John English	25 St. Rose st	22	"	4.00	"		1877		1877
Martin Gateley	31 St. Rose st	22	"	4.00	"		1891		1891
William H. Mulrey	36 Hall st	22	"	4.00	"		1908		1881
James Murphy	78 Child st	22	"	4.00	"	Sept.	25, 1906	Sept.	25, 1906
William Carson	27 Gayland st	17	Laborer	4.00	"	Oct.	6, 1900	June,	1895
Thomas P. Carey	66 Massachusetts ave	8	"	4.00	"	April	8, 1921	April	8, 1921
Edward G. Dolan	21 Lee st	22	"	4.00	"		1889		1889
John J. Dolan	58 Call st	22	"	4.00	"	Sept.	1, 1920	Sept.	1, 1920

Public Works Department, Highway Division (Paving Service).— Continued.

Name.	Residence.	Ward.	Designation.	Compensation.	Date of Election or Appointment.	Date When First Entered Employ of City or County.
			District No. 5.— West Roxbury.— Concluded.			
Thomas Dolan	51 Custer st	22	Laborer	$4.00 day	June 6, 1900	June 6, 1900
Patrick Flaherty	21 Union ter	22	"	4.00 "	" 4, 1907	" 21, 1901
Austin J. Freeley	38 Calumet st	14	"	4.00 "	April 1, 1921	April 1, 1921
Alfred T. Flannery	345 K st	10	"	4.00 "	" 15, 1921	" 15, 1921
William S. Glennon	116 Child st	22	"	4.00 "	Sept. 1, 1920	Sept. 1, 1920
Timothy Griffin	Pond pl	22	"	4.00 "	May 18, 1891	May 18, 1891
Charles A. Gilmore	2 Zeigler pl	12	"	4.00 "	April 4, 1921	April 4, 1921
John F. Glynn	1207 Tremont st	13	"	4 00 "	" 5, 1921	" 5, 1921
Joseph Goldstein	85 Old Harbor st	10	"	4.00 "	" 15, 1921	" 15, 1921
Frank E. Haley	8 Hutchins ave	16	"	4.00 "	" 16, 1915	July 22, 1912
John Healy	149 Orange st	23	"	4.00 "	Dec. 10, 1900	Dec. 10, 1900
Michael Hughes	217½ Centre st	15	"	4.00 "	April 18, 1899	April 18, 1899
William F. Huber	21 Mindora st	14	"	4.00 "	" 15, 1921	" 15, 1921
Charles J. Kast	320 Ruggles st	14	"	4.00 "	Sept. 1, 1920	Sept. 1, 1920
Bernard J. Kelley	90 Jamaica st	22	"	4.00 "	1889	1889
William Kelley	30 Alaric st	23	"	4.00 "	March 1, 1904	April 11, 1902
William J. Kennedy	2962 Washington st	15	"	4.00 "	April 23, 1921	" 23, 1921
Edmund Lynch	97 Paine st	24	"	4.00 "	May 27, 1891	May 27, 1891
Patrick C. Mahoney	11½ Woodlawn st	22	"	4.00 "	Nov. 25, 1893	Nov. 25, 1893
Hubert W. May	2 Jess st	22	"	4.00 "	1889	1889
John C. Mitchell	181 Metropolitan ave	23	"	4.00 "	Dec. 1, 1916	Oct. 23, 1906
Richard J. Morgan	1 Regent sq	16	"	4.00 "	" 24, 1920	Dec. 18, 1912
John Mullen	1524 Columbus ave	15	"	4.00 "	April 1, 1921	Jan. 20, 1915
Bernard A. Meehan	133 Cedar st	15	"	4.00 "	" 15, 1921	April 15, 1921
Edward F. Murdock	359 Cambridge st	5	"	4.00 "	" 23, 1921	" 23, 1921
George J. MacCormack	50 Rossmore rd	22	"	4.00 "	Dec. 21, 1908	1884
John A. McDonough	683 Seventh st	10	"	4.00 "	Nov. 23, 1920	Nov. 23, 1920
William McLaughlin	961 Canterbury st	24	"	4.00 "	Aug. 15, 1908	Aug. 15, 1908
Alexander McDonald	16 Newark st	15	"	4.00 "	Sept. 1, 1920	Sept. 1, 1920
Richard McGrath	145 Winthrop st	12	"	4.00 "	April 15, 1921	April 15, 1921
Joseph McMahon	4 Harris ave	22	"	4.00 "	June 5, 1885	June 5, 1885
William A. O'Connor, Jr.	538 Fourth st	9	"	4.00 "	April 23, 1921	April 23, 1921
Edward J. O'Malley	1002 Canterbury st	24	"	4.00 "	Dec. 15, 1916	Nov. 17, 1913
Cornelius O'Neil	100 Welles ave	20	"	4.00 "	June 8, 1907	June 8, 1907
Patrick J. Owens	12 Cypress st	23	"	4.00 "	" 18, 1918	Nov. 7, 1917
Timothy Reardon	36 Ivory st	23	"	4.00 "	Jan. 1, 1908	Jan. 1, 1908
Thomas Reynolds	8 Perkins st	23	"	4.00 "	March 1, 1904	March 11, 1902
Patrick J. Sweeney	164 Allandale st	23	"	4.00 "	April 4, 1921	April 4, 1921
John J. Tarpey	17 Keyes st	22	"	4.00 "	1885	1885
Thomas J. Toomey	6 Pond st	22	"	4.00 "	Sept. 1, 1920	Sept. 1, 1920
Joseph T. Ward	44 Woodlawn st	22	"	4.00 "	Dec. 9, 1917	Dec. 6, 1910
James A. G. Welch	439 Main st	3	"	4.00 "	April 8, 1921	April 8, 1921

Pasquale D'Amico	480 Saratoga st	1	Emergency Laborer	4.00	"	May	9, 1921	May	9, 1921
William F. Elliott	23 Centre st	15	"	4.00	"	"	9, 1921	"	9, 1921
Edward J. Ford	32 Lee st	22	"	4.00	"	"	9, 1921	"	9, 1921
Leon D. Foster	31 Boynton st	22	"	4.00	"	"	9, 1921	"	9, 1921
John J. Grant	1625 Tremont st	14	"	4.00	"	"	9, 1921	"	9, 1921
James P. Hooley	70 Hampshire st	13	"	4.00	"	"	9, 1921	"	9, 1921
Robert E. Kelley	33 Prentiss st	14	"	4.00	"	"	9, 1921	"	9, 1921
Peter S. Kilduff	71 Centre st	15	"	4.00	"	"	9, 1921	"	9, 1921
John J. Landrigan	110 E. Canton st	6	"	4.00	"	"	9, 1921	"	9, 1921
John F. McInnes	47 Rosemont st	20	"	4.00	"	"	9, 1921	"	9, 1921
Frank Mazzotti	11 Thorndike st	12	"	4.00	"	"	9, 1921	"	9, 1921
Bartholomew A. Norton	17 Winslow st	24	"	4.00	"	"	9, 1921	"	9, 1921
John H. Norton	9 Linwood sq	13	"	4.00	"	"	9, 1921	"	9, 1921
Dennis J. O'Connor	92 E. Dedham st	6	"	4.00	"	"	9, 1921	"	9, 1921
Charles J. O'Rourke	598 Parker st	14	"	4.00	"	"	9, 1921	"	9, 1921
James E. Regan	39 Woodbine st	16	"	4.00	"	"	9, 1921	"	9, 1921
Bernard F. Rogan	73 Hunneman st	12	"	4.00	"	"	9, 1921	"	9, 1921
Michael Salmon	58 St. Alphonsus st	14	"	4.00	"	"	9, 1921	"	9, 1921
Christopher A. Sullivan	620 Saratoga st	2	"	4.00	"	"	9, 1921	"	9, 1921
George J. Waldron	62 Hillside st	14	"	4.00	"	"	9, 1921	"	9, 1921

District No. 6.— Dorchester.

Joseph J. Comfrey	28 Mt. Ida rd	18	Foreman	$2,100	yr	Jan.	16, 1914	Sept.	14, 1900
Edmond Donlon	65 Penfield st	23	Subforeman	1,600	"	April	15, 1910		1889
Martin J. Padden	105 Quincy st	17	"	1,600	"	Sept.	19, 1902	July	8, 1884
Daniel W. Moore	6 Holborn pk	11	Clerk	1,500	"	June	9, 1908	Sept.	8, 1898
Joseph Ennis	3 Pleasant st	11	Stableman	4.00	day	May,	1885	May,	1885
Martin Norton	569 River st	24	"	4.00	"	Aug.	12, 1912		1879
Timothy Callahan	6 Conrad st	11	Watchman	4.00	"	Sept.	7, 1900		1896
James H. Noonan	35 Coleman st	18	"	4.00	"	Oct.	23, 1895	Oct.	23, 1895
Jeremiah Ahern	34 Dix st	20	Paver	5.00	"	July	17, 1895	July	17, 1895
Edward Barry	24 Robey st	12	"	5.00	"	March	22, 1912	Oct.	27, 1908
Coleman Durane	32 Belfort st	11	"	5.00	"	May	24, 1909	"	26, 1908
Thomas Egan	14 Melvinside ter	17	"	5.00	"	Aug.	16, 1895	Aug.	16, 1895
James Lally	19 Hinckley st	11	"	5.00	"	"	29, 1913	Oct.	17, 1900
Thomas McDonough	268 E. Ninth st	11	"	5.00	"	March	18, 1910	Feb.	4, 1909
Patrick Mulrey	30 Longfellow st	18	"	5.00	"	May	16, 1913	Aug.	15, 1895
John J. Noonan	60 Hichborn st	26	"	5.00	"	Aug.	24, 1917	Jan.	15, 1897
Dennis O'Neil	62 East st	18	"	5.00	"	Oct.	23, 1914	July,	1895
John D. Porter	23 Gates st	10	"	5.00	"	"	31, 1903	Oct.	31, 1903
Patrick Ridge	17 Leroy st	18	"	5.00	"	"	30, 1916	"	30, 1916
Thomas M. Mulvey	177 Washington st	19	Stonecutter	5.00	"	Sept.	5, 1902	June,	1895
Frank Keenan	157 Westville st	18	Fireman	4.50	"	May	10, 1912	Aug.	7, 1896
Edward J. Barrett	4 Hecla st	18	Blacksmith	5.00	"	March	22, 1919	March	28, 1911
Patrick McCarron	190 Hamilton st	18	Carpenter	5.00	"	July	11, 1891	July	11, 1891
Robert H. J. Wilcox	5 Glover pl	17	"	5.00	"	Aug.	27, 1900	Jan.	3, 1908
John A. Mahoney	21 Arcadia pk	18	Gasolene Engineer	5.00	"	Nov.	20, 1916	March	1, 1915
James F. Brennan	83 Olney st	18	Teamster	4.00	"	Oct.	22, 1915	May	1, 1905
Daniel Higgins	38 East st	18	"	4.00	"	May	29, 1914	Dec.	5, 1898
Daniel Murphy	4 Glover pl	17	"	4.00	"	"	29, 1906		1896
Patrick Tierney	60 Hecla st	18	"	4.00	"	Sept.	15, 1911	July	8, 1895
Martin V. Adley	105 Bolton st	9	Laborer	4.00	"	Nov.	19, 1920	Nov.	19, 1920
Richard Cameron	58 Leonard st	18	"	4.00	"	July	5, 1895	July	5, 1895

Public Works Department, Highway Division (Paving Service).— Continued.

Name.	Residence.	Ward.	Designation.	Compensation.	Date of Election or Appointment.	Date When First Entered Employ of City or County.
			District No. 6.— Dorchester.— Concluded.			
John Chambers	7 Ellsworth st	18	Laborer	$4.00 day	May 18, 1917	Aug. 6, 1897
Lawrence Clinton	43 Withington st	20	"	4.00 "	Jan. 13, 1911	Jan. 13, 1911
John Concannon	1679 Dorchester ave	20	"	4.00 "	Feb. 1, 1918	April 17, 1894
John Connolly	97 Pleasant st	17	"	4.00 "	March, 1917	March, 1917
Thomas Connolly	220 Westville st	18	"	4.00 "	May 18, 1891	May 18, 1891
William J. Coughlin	139 Bolton st	9	"	4.00 "	Aug. 2, 1897	Aug. 2, 1897
James W. Courtney	4 Freeport st	18	"	4.00 "	May 9, 1919	May 11, 1918
John Devlin	6 Williams pk	18	"	4.00 "	Dec. 30, 1897	1896
Daniel H. Dolan	10 Shepard st	18	"	4.00 "	" 3, 1915	Oct. 27, 1913
William T. Dunn	6 Greenmount ter	17	"	4.00 "	April 2, 1920	Dec. 16, 1909
James Garrity	424 Seaver st	19	"	4.00 "	July 26, 1912	" 4, 1896
Michael Graham	46 Ditson st	18	"	4.00 "	May 29, 1914	Aug. 5, 1896
Arthur Hickey	115 Washington st	20	"	4.00 "	July 20, 1906	July 20, 1906
Edward F. Hines	497 Blue Hill ave	16	"	4.00 "	March 18, 1904	1902
James F. Healey	190 Savin Hill ave	17	"	4.00 "	Jan. 19, 1917	Aug. 27, 1906
Michael Hurley	130 Cushing ave	17	"	4.00 "	Nov. 20, 1917	" 24, 1906
James A. Killion	270 Hancock st	17	"	4.00 "	March 23, 1920	March 31, 1919
Patrick J. Martin	35 Dennis st	12	"	4.00 "	May 1, 1914	July 6, 1910
Cornelius Minihan	107 Freeport st	18	"	4.00 "	Aug. 16, 1895	1894
Thomas H. Minton	80 Station st	14	"	4.00 "	Nov. 28, 1919	Nov. 28, 1919
James J. Moroney	19 Carmen st	19	"	4.00 "	Dec. 22, 1916	" 1, 1906
Timothy McCarthy	14 Roach st	17	"	4.00 "	Sept. 16, 1917	" 14, 1913
Patrick McDonnell	336 Talbot ave	19	"	4.00 "	Feb. 4, 1904	April 17, 1896
Joseph J. McDonald	1127 Dorchester ave	17	"	4.00 "	April 18, 1921	" 18, 1921
Brian McGowan	5 Melvinside ter	17	"	4.00 "	Nov. 3, 1916	Nov. 13, 1906
Patrick McKenna	35 Freeport st	18	"	4.00 "	Dec. 24, 1917	" 30, 1898
Simon P. Nolan	114 Bowdoin st	19	"	4.00 "	Sept. 5, 1891	1888
Bernard F. Norton	2 Elder st	11	"	4.00 "	Jan. 1, 1913	Oct. 17, 1891
Thomas Sheerin	7 Trull st	17	"	4.00 "	Aug. 27, 1917	April 27, 1917
Michael Williams	57 Sagamore st	11	"	4.00 "	Dec. 29, 1916	Aug. 9, 1907
Patrick F. Gately	15 Ingleside st	17	Engineer	5.00 "	April 29, 1921	April 29, 1921
Thomas F. McLaughlin	73 Clifton st	12	Emergency Laborer	4.00 "	May 9, 1921	May 9, 1921
George D. DeGrann	181 Norfolk st	21	"	4.00 "	" 9, 1921	" 9, 1921
Alfred J. Rolfe	76 W. Fifth st	9	"	4.00 "	" 9, 1921	" 9, 1921
John H. Crowley	258 W. Fourth st	9	"	4.00 "	" 9, 1921	" 9, 1921
Thomas F. McDonough	158 Boston st	11	"	4.00 "	" 9, 1921	" 9, 1921
Arthur I. Finley	412 E. Third st	9	"	4.00 "	" 9, 1921	" 9, 1921
William I. Nickerson	7 Jeffries st	2	"	4.00 "	" 9, 1921	" 9, 1921
John W. Powers	53 E. Lenox st	12	"	4.00 "	" 9, 1921	" 9, 1921
Dennis A. Murray	312 Warren st	16	"	4.00 "	" 23, 1921	" 23, 1921
John J. Curtin	137 Ruggles st	13	"	4.00 "	" 20, 1921	July 21, 1920

District No. 7.— Roxbury.

Jerome O'Neil	575 Blue Hill ave	16	Foreman	$2,100	yr	Feb.	28, 1913	Dec.	23, 1902
John J. Connell	78 Fisher ave	14	Subforeman	1,600	"	Nov.,	1896	Nov.,	1896
Patrick H. Fallon	11½ Wait st	14	"	1,600	"	Dec.	26, 1905	April	3, 1903
James Kehoe	153 Centre st	15	"	1,600	"	Oct.,	1909	Sept.,	1870
John H. McCarthy	1099 Washington st	21	"	1,600	"	April	11, 1902	May	6, 1896
John J. Tully	3 Claxton st	22	Inspector	1,600	"	Oct.	25, 1918	March	12, 1917
John F. Gilmore	15 Brookford st	17	Clerk	1,400	"	Sept.	21, 1917	Dec.	17, 1915
James McGregor	13 Weston pl	13	Yardman	4.00	day	"	1885	Sept.,	1885
John J. Donnelly	191 Highland st	15	Stableman	4.00	"	Feb.	26, 1902	Feb.	26, 1902
Joseph S. Goodnow	8 Bromley pk	15	"	4.00	"	Aug.	24, 1900	May,	1871
William F. Shaughnessy	185 Westville st	18	"	4.00	"	July	11, 1902	March,	1898
Charles J. Hennrikus	1984 Columbus ave	15	Watchman	4.00	"	April	9, 1901	May,	1898
James J. Broggie	8 Halifax st	22	Paver	5.00	"	Nov.,	1908	Nov.,	1908
Michael Casey	1584 Tremont st	14	"	5.00	"	March	26, 1917	Jan.	6, 1908
Michael Doyle	15 Raymond st	23	"	5.00	"	"	22, 1912	Nov.	6, 1902
Michael Hanley	19 Brookside ave	22	"	5.00	"	Sept.,	1913	May	1, 1896
Thomas Hughes	15 Germania st	22	"	5.00	"	July	31, 1914	July	17, 1897
Patrick F. Jones	4 Sherbrooke pl	14	"	5.00	"	Jan.	28, 1901		1898
Patrick Kilroy	15 Forbes st	15	"	5.00	"	Aug.	20, 1917	Nov.	17, 1913
John J. Lamb	21 Centre st	15	"	5.00	"	April	22, 1910	April	22, 1910
James J. Lynch	22 Edge Hill st	14	"	5.00	"	Sept.	17, 1915	Aug.	29, 1906
Thomas Meehan	205 Fifth st	9	"	5.00	"	Aug.	29, 1910	"	29, 1910
William J. Monahan	643 Huntington ave	14	"	5.00	"	Jan.	16, 1912	Nov.	26, 1909
Walter McNally	11 Cedar pk	15	"	5.00	"	April	2, 1909	July	22, 1905
Patrick Murphy	17 Carmel st	14	"	5.00	"	Aug.	26, 1918	May	25, 1917
John W. Waldron	91 Hillside st	14	"	5.00	"	Oct.	29, 1910	Oct.	29, 1910
John Hurley	42 Hillside st	14	"	4.00	"	"	18, 1916	"	18, 1916
James E. McNulty	15 Parkton rd	14	"	4.00	"	April	2, 1909	Feb.	4, 1909
Lawrence J. O'Connor	34 Cherokee st	14	"	4.00	"	June	8, 1909	March	13, 1902
John A. Tully	34 Dacia st	17	"	4.00	"	Oct.	13, 1912	Feb.	4, 1905
Henry J. Wagner	157 Highland st	15	"	4.00	"	"	13, 1912	April	4, 1902
Timothy H. Driscoll	21 Bucknam st	14	Stonecutter	5.00	"	July	30, 1897		1892
John E. O'Brien	2894 Washington st	15	"	5.00	"	Nov.	22, 1907	Nov.	22, 1907
Edward A. Mahoney	92 Marcella st	15	Engineer	5.00	"	April	25, 1921	April	25, 1921
Lorenzo Mitchell	44 Sheridan st	15	"	5.00	"	May	20, 1896	May	20, 1896
Cornelius J. Donovan	34 Francis st	14	Blacksmith	5.00	"	Aug.,	1889	Aug.,	1884
James Galvin	60 Boylston st	15	"	5.00	"	Oct.	27, 1916	July	25, 1901
Patrick Gilmore	15 Brookford st	17	Fireman	4.50	"	Dec.	8, 1916	Sept.,	1896
William Lally	28 Ray st	16	"	4.50	"	May	20, 1901	May,	1898
Charles H. Bannister	22 Marcella st	15	Carpenter	5.00	"	Dec.	14, 1896	Dec.	14, 1896
Thomas F. Grant	1633 Tremont st	14	"	5.00	"	May	4, 1906	Nov.	18, 1902
William T. Watson	79 Dudley st	15	"	5.00	"	Dec.	24, 1915	May,	1897
John T. Kelly	5 Anita ter	15	Carpenter's Helper	4.00	"	April	21, 1905	July	22, 1895
James F. Craffey	59 Ottawa st	16	Painter	4.50	"	Aug.	18, 1900	Aug.	18, 1900
Dennis J. Holland	320 Ruggles st	14	Rammer	4.00	"	Sept.	15, 1911	"	11, 1900
Patrick Kearns	10 Brookford st	17	"	4.00	"	April	22, 1910	April	22, 1910
Philip McGaffigan	10 Valentine st	15	"	4.00	"	Sept.	15, 1911	"	10, 1902
John Shanney	4 Centre pl	15	"	4.00	"	"	15, 1911	Aug.	26, 1895
John J. Barry	679 Parker st	14	Teamster	4.00	"	Feb.	2, 1905	April	15, 1903
Peter M. Brown	32 Amory st	15	"	4.00	"	June	8, 1915	July	6, 1909
Charles W. Bleiler	335 Centre st	14	"	4.00	"	March,	1915	May	27, 1901
George D. Currie	219 Highland st	14	"	4.00	"	Aug.	18, 1900	Aug.	18, 1900

Public Works Department, Highway Division (Paving Service).— Continued.

Name.	Residence.	Ward.	Designation.	Compensation.	Date of Election or Appointment.	Date When First Entered Employ of City or County.
			District No. 7.— Roxbury.— Concluded.			
John Doherty	4441 Walnut ave	15	Teamster	$4.00 day	Jan. 23, 1899	Jan. 23, 1899
William F. Doyle	4 Batchelder ter	15	"	4.00 "	Aug. 7, 1896	June, 1896
John H. Finnerty	36 Ophir st	22	"	4.00 "	Dec. 1, 1911	April 27, 1905
John Moore	31 Paul Gore st	15	"	4.00 "	Sept., 1871	Sept., 1871
Michael J. Rooney	2 Rock st	16	"	4.00 "	Nov. 13, 1900	Feb. 7, 1898
Timothy Sullivan	98 Lawn st	14	"	4.00 "	June 19, 1906	1889
William H. Anderson	17 Weston pl	13	Laborer	4.00 "	Aug. 14, 1914	May 13, 1907
Joseph Buckley	1 Worcester pl	13	"	4.00 "	Sept. 9, 1895	1888
Patrick H. Burke	20 Armstrong st	15	"	4.00 "	" 21, 1900	May, 1894
John J. Cady	37 St. Alphonsus st	14	"	4.00 "	April 23, 1917	June 6, 1913
Michael Caine	38 Heath ave	14	"	4.00 "	Sept. 15, 1890	Sept. 15, 1890
William S. Clancy	78 South st	22	"	4.00 "	May 18, 1891	May 18, 1891
Patrick Connell	31 Delle ave	14	"	4.00 "	Feb. 7, 1916	April 4, 1899
Arthur P. Connor	11 Byron ct	15	"	4.00 "	Nov. 5, 1917	May 25, 1906
Peter Connors	395 Warren st	16	"	4.00 "	Feb. 5, 1916	" 1888
John Coy	156 Boylston st	22	"	4.00 "	May 26, 1880	" 26, 1880
Patrick Craven	12 Church pl	13	"	4.00 "	Aug. 12, 1900	" 18, 1898
Dennis Cronin	1580 Tremont st	14	"	4.00 "	Jan. 5, 1901	Sept., 1889
John Creedon	1 Longwood Avenue ct	14	"	4.00 "	March 22, 1912	Aug. 4, 1882
Thomas Curley	2332 Washington st	22	"	4.00 "	Dec. 31, 1908	Jan., 1880
James Cusick	3088 Washington st	15	"	4.00 "	Oct. 9, 1914	May 1, 1896
Thomas F. Denning	74 Hillside st	14	"	4.00 "	Jan. 28, 1916	" 8, 1905
John J. Desmond	828 Parker st	14	"	4.00 "	May 25, 1917	June 5, 1900
Patrick Daley	12 Lamont st	13	"	4.00 "	Feb. 29, 1908	May 2, 1896
Thomas F. Daley	133 Centre st	15	"	4.00 "	Sept. 17, 1917	Jan. 29, 1889
Patrick Danehy	14 Kensington st	16	"	4.00 "	Feb., 1883	May, 1877
William Davis	34 Mozart st	15	"	4.00 "	Oct. 8, 1914	Sept. 12, 1892
Dennis Doherty	8 School Street pl	15	"	4.00 "	May, 1885	May, 1885
Philip Doherty	126 Howard ave	17	"	4.00 "	Sept. 22, 1916	March 29, 1891
James H. Dolan	621 Parker st	14	"	4.00 "	Nov. 23, 1917	April 27, 1915
Andrew J. Doran	23 Bromley pk	15	"	4.00 "	Oct. 13, 1916	March 13, 1902
Michael Dorsey	176 Centre st	15	"	4.00 "	" 27, 1908	1880
William Dwyer	127 Conant st	14	"	4.00 "	June 23, 1902	June 23, 1902
Henry J. Emmons	19 Elmwood st	13	"	4.00 "	Oct. 13, 1916	Dec. 13, 1909
Patrick Fay	23 Guild st	15	"	4.00 "	June 15, 1917	Aug. 15, 1912
Michael Finn	27 Dunreath st	16	"	4.00 "	July 30, 1905	May, 1892
Patrick Francis	47 Walden st	15	"	4.00 "	June 18, 1920	June 8, 1901
John Gaffney	22 E. Brookline st	6	"	4.00 "	Sept. 18, 1914	Jan. 26, 1900
James Gibbons	151 Centre st	15	"	4.00 "	Oct. 16, 1895	Oct. 16, 1895
Thomas F. Gillespie	43 Bromley pk	15	"	4.00 "	Sept. 14, 1914	Sept. 18, 1879
Dennis Glynn	1187 Tremont st	13	"	4.00 "	July 12, 1897	July 12, 1897
John J. Goode	29 Camp rd	23	"	4.00 "	Sept. 26, 1919	June 22, 1912

William Gordon	198 Boylston st	22	"		4.00	"	May	27, 1 11	Sept.	2, 1895
John J. Green	71 Regent st	13	"		4.00	"	Jan.	19, 1899		1897
John Guinee	15 Ingleside st	17	"		4.00	"	Feb.	24, 1899	Feb.	24, 1899
John Hanley	94 Calumet st	14	"		4.00	"	June	5, 1901	May	24, 1897
John J. Healey	19 Galena st	16	"		4.00	"	Aug.	3, 1917	Aug.	25, 1914
Patrick Hayes	14 Oakland st	15	"		4.00	"	March	26, 1915	June	5, 1902
Timothy Hayes	96 Vernon st	13	"		4.00	"	Jan.	18, 1918		1877
James J. Hines	39 Smith st	14	"		4.00	"	Sept.	27, 1918	Aug.	22, 1912
Patrick J. Horan	3219 Washington st	22	"		4.00	"	Aug.	6, 1918	Oct.	20, 1906
Michael Hourihan	830 Parker st	14	"		4.00	"	July	3, 1914	Sept.	3, 1897
Anthony Hughes	21 Delle w	14	"		4.00	"	"	20, 1917	May	20, 1912
William J. Hyde	18 Burney st	14	"		4.00	"	Jan.	25, 1918	Feb.	10, 1912
William L. Johnson	2619 Washington st	13	"		4.00	"	March	29, 1914	Aug.	12, 1897
John Kelley	26 New Heath st	15	"		4.00	"	Aug.,	1889	"	1886
Richard Kelley	975 Columbus ave	13	"		4.00	"	May	18, 1917	Sept.	4, 1906
Daniel Kenny	20 Kent st	13	"		4.00	"	June	19, 1914	July	24, 1895
Patrick J. Madden	73 Smith st	14	"		4.00	"	Aug.	8, 1914	Aug.	19, 1897
Stephen F. Merrigan	6 Baker ave	17	"		4.00	"	"	1885		1884
Matthew Mooney	169 Centre st	15	"		4.00	"	"	3, 1917	May	20, 1912
Patrick J. Mullen	105 Marcella st	15	"		4.00	"	Nov.	21, 1919	March	2, 1910
John Mulloy	60 Wait st	14	"		4.00	"	Feb.	10, 1911	July	24, 1897
Patrick Murray	71 Bartlett st	14	"		4.00	"	May	17, 1902	May	1 , 1902
William Murray	28 0 Washington st	15	"		4.00	"	April	15, 1918	April	15, 1918
John McAteer	51 Green st	23	"		4.00	"	Feb.	14, 1913	Dec.	16, 1897
Patrick McDermott	10 Longwood ave	14	"		4.00	"	June	8, 1917	Aug.	23, 1897
John F. McDonald	92 Blue Hill ave	17	"		4.00	"	Jan.	7, 1916	March	1, 1915
John McFarland	26 Wensley st	14	"		4.00	"	March	5, 1909	April,	1888
Andrew McGann	9 Ingleside st	17	"		4.00	"	Feb.	15, 1900	Feb.	15, 1900
Michael McKenna	97 Calumet st	14	"		4.00	"	Nov.	20, 1914	July	24, 1897
William J. McNulty	46 Linden Park st	13	"		4.00	"	Sept.	18, 1908		1895
Lawrence J. Noel	66 Fisher ave	14	"		4.00	"	Nov.	12, 1917	Sept.	20, 1906
Peter O'Rourke	56 Forbes st	15	"		4.00	"	May	15, 1914	"	23, 1892
Michael O'Toole	1 Hewes st	16	"		4.00	"	Oct.	30, 1914	Feb.	6, 1912
Michael Patten	20 Smith st	14	"		4.00	"	March	26, 1915	"	7, 1896
David Pyne	1 Gay st	13	"		4.00	"	Feb.	23, 1917	Aug.	6, 1896
Alfred M. Reynolds	28 Valentine st	15	"		4.00	"	March	15, 1915	Nov.	3, 1906
Michael Scannel	257 E. Cottage st	11	"		4.00	"	June	24, 1913	June	24, 1913
Edward B. Sheehy	68 Conant st	14	"		4.00	"	Feb.	4, 1899	Feb.	4, 1899
Charles Shepperd	90 Fisher ave	14	"		4.00	"	March	26, 1919	March	26, 1919
Patrick Slaman	51 Codman pk	15	"		4.00	"	July	28, 1916	July	1, 1893
Martin F. Sullivan	55 Maywood st	16	"		4.00	"	Dec.	12, 1913	Aug.	26, 1907
Bernard Tansey	101 Train st	20	"		4.00	"	May,	1889	May,	1889
Thomas Turley	243 Cabo st	13	"		4.00	"	June	7, 1912	Dec.	28, 1907
Thomas Walsh	4 Brookford st	17	"		4.00	"	Oct.	21, 1910	April	1, 1907

District No. 8.— South End.

John J. Costello	11 Linden st	10	Foreman		$2,100	yr.	May	29, 1908	June,	1885
Dennis C. Crowley	300 Eustis st	12	Subforeman		1,600	"	April	7, 1902	Nov.	27, 1897
William Mealey	137 H st	10	"		1,600	"	"	2, 1909	Oct.	1, 1902
John J. Norton	11 Adelaide st	22	"		1,600	"	Dec.	22, 1905	May,	1903
John L. Stoddard	11 Leyland st	12	"		1,600	"	"	26, 1887	Dec.	26, 1887
Timothy Sullivan	40 Parkton rd	14	Clerk		1,400	"	Nov.	24, 1916	"	16, 1914
Frank J. Leslie	22 Arcola st	14	Yardman		1,300	"	"	20, 1914	April	15, 1885

Public Works Department, Highway Division (Paving Service).— Continued.

Name.	Residence.	Ward.	Designation.	Compensation.	Date of Election or Appointment.	Date When First Entered Employ of City or County.
			District No. 8.— South End.— Concluded.			
Daniel Angelin	11 Dennis st	12	Yardman	$4.00 day	June 15, 1907	April, 1902
Daniel Crowley	32 E. Springfield st	6	"	4.00 "	Jan. 28, 1916	Sept. 18, 1896
Thomas Carroll	118 W. Newton st	6	Stableman	4.00 "	Sept. 3, 1895	" 3, 1895
John J. Cronin	79 Lenox st	13	"	4.00 "	April 24, 1905	Jan. 24, 1901
John Lynch	15 Clarence st	12	"	4.00 "	Oct. 9, 1914	May 16, 1885
Joseph Baxter	51 Dale st	16	Watchman	4.00 "	" 1884	Oct., 1884
Thomas O'Keefe	33 Buttonwood st	11	"	4.00 "	May 22, 1912	May 22, 1912
John J. Clancy	88 E. Newton st	6	Paver	5.00 "	Nov. 7, 1916	Oct. 23, 1909
Peter Cleary, Jr.	47 Conant st	14	"	5.00 "	May, 1907	Jan., 1903
Daniel F. Dailey	134 C st	9	"	5.00 "	" 19, 1891	May 19, 1891
John Fallon	219 Cabot st	13	"	5.00 "	April 4, 1902	Sept., 1883
John J. Gorman	40 Woodward st	11	"	5.00 "	Jan. 17, 1916	April 29, 1904
Michael H. Gorman	1280 Tremont st	13	"	5.00 "	Sept. 17, 1915	Oct. 18, 1910
Patrick Manning	23 Baxter st	9	"	5.00 "	May 15, 1899	May 15, 1899
Thomas Martin	45 Linden Park st	13	"	5.00 "	June 26, 1914	March 20, 1903
Patrick Mulcahy	52 F st	9	"	5.00 "	Sept., 1884	June, 1883
John O'Brien	12 Orchard st	12	"	5.00 "	May 31, 1909	" 1896
Cornelius O'Connor	42 Bennet st	5	"	5.00 "	Sept. 23, 1904	Sept. 13, 1895
Michael H. Dwyer	25 Chadwick st	12	Stonecutter	5.00 "	Oct. 2, 1896	" 1896
Daniel Kearney	53 Delle ave	14	"	5.00 "	April 21, 1905	June, 1902
Thomas S. O'Toole	62 Savin st	16	"	4.50 "	Aug. 6, 1915	March 12, 1897
John Riley	9 Bloomington st	20	"	5.00 "	May 29, 1914	Aug. 1, 1896
Thomas F. Walsh	14 Alleghany st	14	"	5.00 "	Dec. 8, 1918	April 1, 1907
Thomas Keane	5 Pearl st	3	Engineer	5.00 "	May 29, 1914	June 3, 1898
John H. McGee	190 Victory rd	20	"	5.00 "	" 20, 1914	April 12, 1907
Daniel P. Connor	1572 Tremont st	14	Fireman	4.50 "	April 1, 1902	" 1, 1902
Frederick O. Hinckley	9 Groom st	11	Blacksmith	5.00 "	May 21, 1915	July 25, 1895
Thomas Bride	915 Harrison ave	12	Blacksmith's Helper	4.00 "	April 25, 1915	Nov. 26, 1906
John T. Cashman	609 Parker st	14	Carpenter	5.00 "	Jan. 30, 1914	Aug. 6, 1906
Michael Dillon	44 Rosedale st	19	"	5.00 "	Nov. 24, 1916	" 7, 1896
John M. McCann	44 Alexander st	17	"	5.00 "	Aug. 21, 1914	Feb. 2, 1897
Daniel J. Leary	39 E. Canton st	6	Carpenter's Helper	4.00 "	Jan. 5, 1917	April 2, 1902
James M. Magee	384 Hanover st	5	"	4.00 "	June 7, 1912	" 26, 1904
Michael J. Maguire	113 Union Park st	6	"	4.00 "	March 31, 1916	" 19, 1902
John T. Sullivan	73 Oak st	5	Painter	4.50 "	June, 1905	Aug., 1902
Thomas Manning	223 Eustis st	12	Rammer	4.00 "	May 3, 1912	July 19, 1895
Michael McDonald	1466 Washington st	6	"	4.00 "	March 22, 1912	Nov. 11, 1897
Timothy O'Sullivan	79 Carver st	8	"	4.00 "	Sept. 15, 1911	May 20, 1906
Nicholas Walsh	89 E. Canton st	6	"	4.00 "	Dec. 9, 1910	" 5, 1905
Peter King	107 E. Newton st	6	Skilled Laborer	4.00 "	Jan. 15, 1917	" 1883
Peter J. Queenan	20 Ormond ter	12	"	4.00 "	April 14, 1917	May 2, 1896
Patrick H. Burke	1 Longmeadow st	12	Teamster	4.00 "	" 10, 1913	Feb. 12, 1912

Thomas A. Hogan	107 Fellows st	12	"		4.00	"	June 12, 1914	May	10, 1907
William J. Neville	177 W. Fifth st	9	"		4.00	"	Oct. 22, 1897	Oct.	22, 1897
Daniel O'Keefe	6 Elder st	11	"		4.00	"	" 30, 1896	"	1891
Thomas Walch	6 Howe st	17	"		4.00	"	1885		1885
Charles Aspessi	54 Marshfield st	12	Laborer		4.00	"	Nov. 19, 1920	Nov.	19, 1920
Walter F. Borton	902 Albany st	12	"		4.00	"	Sept. 14, 1917	March	1, 1915
Edward J. Breen	109 Pleasant st	17	"		4.00	"	April 6, 1917	Oct.	9, 1895
John Cain	16 Clifton st	12	"		4.00	"	" 16, 1914	May	1, 1888
Timothy Carney	79 Heath st	14	"		4.00	"	May 1, 1872	"	1, 1872
Patrick Carroll	79 E. Canton st	6	"		4.00	"	" 18, 1917	Aug.	22, 1899
William Cluff	26 Forest st	12	"		4.00	"	Sept. 22, 1890	Sept.	22, 1890
John J. Curley	38 Woodward ave	12	"		4.00	"	" 12, 1910	March,	1890
John Dacey	900 Albany st	12	"		4.00	"	May 14, 1915	May	7, 1895
Edmund J. Gallagher	1130 Harrison ave	12	"		4.00	"	July 21, 1890	July	21, 1890
Thomas J. Graham	438 Dudley st	12	"		4.00	"	Nov. 3, 1905	Nov.	3, 1905
William T. Graham	678 Massachusetts ave	12	"		4.00	"	Oct. 19, 1917	Sept.	6, 1899
James H. Hall	13 Carlow st	12	"		4.00	"	April 13, 1917	March	24, 1912
James J. Henneberry	24 Greenleaf st	7	"		4.00	"	Nov. 12, 1920	July	20, 1920
Joseph J. Joyce	2 Dexter ct	11	"		4.00	"	March 16, 1917	Dec.	30, 1912
Patrick Keefe	99 Hampshire st	13	"		4.00	"	Nov. 26, 1915	Oct.	16, 1914
Thomas Kelley	200 Norfolk ave	12	"		4.00	"	April 21, 1910	March	6, 1872
John King	295 Fifth st	9	"		4.00	"	Oct. 15, 1902	Oct.	15, 1902
Michael J. King	10 Baxter st	9	"		4.00	"	Dec. 26, 1916	Jan.	23, 1891
Patrick T. Kinsella	139 W. Fifth st	9	"		4.00	"	July, 1884	July,	1884
Garrett Leahy	137 Ruggles st	13	"		4.00	"	April 16, 1914	Oct.	4, 1892
Patrick Leahy	36 Rockford st	12	"		4.00	"	Jan. 1, 1917	Dec.	4, 1896
Daniel J. Liddy	23 Highland st	15	"		4.00	"	Aug. 27, 1906	Aug.	27, 1906
George A. Lynch	43 Emerald st	6	"		4.00	"	Oct. 18, 1902	Oct.	18, 1902
Edward A. Millen	120 W. Seventh st	9	"		4.00	"	May 26, 1911	May	26, 1911
Abraham Minsky	128 Union Park st	6	"		4.00	"	Dec. 30, 1910		1897
James Moran	100 E. Canton st	6	"		4.00	"	Oct. 19, 1917	April	27, 1905
John Mullin	107 Zeigler st	12	"		4.00	"	Sept. 28, 1917	Jan.	1, 1907
James Murphy	94 Pleasant st	17	"		4.00	"	May 17, 1901	March	28, 1899
John McCarthy	8 Highland Oak ave	15	"		4.00	"	April 16, 1914	Aug.,	1889
James McDonough	158 Boston st	11	"		4.00	"	Jan. 8, 1917	April	7, 1897
Edward McManus	10 Lansdowne st	12	"		4.00	"	March 1, 1901		1897
Joseph H. Norris	3 Sawyer st	13	"		4.00	"	May 13, 1901	May	13, 1901
Thomas Ratchford	929 Albany st	12	"		4.00	"	April 5, 1901		1898
Lawrence Sullivan	78 E. Lenox st	12	"		4.00	"	Sept. 15, 1881	Sept.	15, 1881
John Taaffe	25 Malden st	6	"		4.00	"	March, 1904	April	16, 1884
Edward J. Walsh	42 Sharon st	6	"		4.00	"	Sept., 1914	Oct.	15, 1897
James J. Walsh	7 Ringgold st	6	"		4.00	"	Aug. 14, 1914	Dec.	14, 1898
Owen Winn	784 Parker st	14	"		4.00	"	Dec. 11, 1914	Sept.	15, 1890
John W. Woods	57 I st	9	"		4.00	"	April 4, 1901	April	4, 1901

District No. 9.— Ashmont.

Patrick H. Kyle	2 Mt. Vernon st	4	Foreman		$2,000	yr	June 9, 1916	Jan.	25, 1897
Edward S. Coyle	144 Spencer st	19	Subforeman		1,600	"	Feb. 10, 1902		1884
Lawrence Flanagan	1084 Dorchester ave	17	"		1,600	"	April 10, 1899		1895
Alexander T. King	10 Alvan ter	11	"		1,600	"	Dec. 14, 1906	Dec.	14, 1906
Francis A. Johnson	107 Fuller st	21	Weigher		1,300	"	May 10, 1896	May	10, 1896
Thomas Calnan	333 Adams st	20	Stableman		4.00	day	Sept. 30, 1875	Sept.	30, 1875
Thomas J. Clark	164 Minot st	20	"		4.00	"	May 16, 1895	May	16, 1895

Public Works Department, Highway Division (Paving Service).— Continued.

Name.	Residence.	Ward.	Designation.	Compensation.	Date of Election or Appointment.	Date When First Entered Employ of City or County.
			District No. 9.— Ashmont.— Concluded.			
Patrick J. Cantwell	188 Talbot ave	19	Paver	$5.00 day	April 2, 1909	June 16, 1902
Patrick Duggan	14 Lafield st	20	"	5.00 "	May 5, 1902	May 5, 1897
Patrick King	Manchester st	24	"	5.00 "	April 12, 1909	Dec. 19, 1905
John Murray	24 Greenwich st	18	"	5.00 "	Oct. 21, 1910	June 27, 1901
John C. McDonough	42 Warren st	12	"	5.00 "	March 22, 1912	March 24, 1909
Henry J. Mahon	441 Shawmut ave	6	Engineer	5.00 "	Dec. 17, 1917	Aug. 31, 1911
Elijah R. Stewart	691 Dudley st	17	"	5.00 "	Aug. 17, 1912	" 17, 1912
Thomas Phelan	20 Wrentham st	20	Fireman	4.50 "	May 8, 1914	" 5, 1896
Charles A. Devine	29 Neponset ave	20	Rammer	4.00 "	Sept. 15, 1911	July 18, 1895
Alfred J. Wilson	120 Marsh st	20	Teamster	4.00 "	June 2, 1913	June 2, 1913
Peter Blessington	154 Norfolk st	21	Laborer	4.00 "	Sept. 8, 1898	Sept. 8, 1898
James Clancy	8 Edwin st	20	"	4.00 "	May 29, 1914	" 26, 1895
Frank J. Conboy	77 Millet st	19	"	4.00 "	March 8, 1920	May 1, 1907
Thomas B. Conboy	114 Millet st	19	"	4.00 "	Sept. 13, 1912	April 27, 1905
Patrick Cronin	45 Burt st	21	"	4.00 "	April 22, 1904	" 22, 1904
John A. Desmond	24 Sturbridge st	21	"	4.00 "	March 3, 1918	Oct. 29, 1897
John Flynn	32 Tolman st	20	"	4.00 "	June 29, 1914	Aug. 5, 1896
Thomas Heavey	1324 Dorchester ave	18	"	4.00 "	Sept. 22, 1913	Sept. 22, 1913
Michael J. Hill	212 Neponset ave	20	"	4.00 "	April 27, 1917	Oct. 24, 1895
John H. Hurley	17 Bullard st	19	"	4.00 "	Nov. 19, 1898	Nov. 19, 1898
Frederick J. Jenness	30 Mitchell st	11	"	4.00 "	Sept. 1, 1920	July 20, 1920
William J. Kelley	2 Maple pk	20	"	4.00 "	May 29, 1914	" 14, 1891
Lawrence Lally	237 W. Broadway	9	"	4.00 "	June 2, 1913	June 2, 1913
John P. Leach	73 Burt st	21	"	4.00 "	Sept. 15, 1911	1887
Patrick Lilley	1 Elm st	20	"	4.00 "	May 26, 1891	May 26, 1891
James M. McKenna	61 Hiawatha rd	24	"	4.00 "	April 22, 1910	Nov. 27, 1906
John J. Sheehan	59 Cedar st	21	"	4.00 "	May 29, 1914	June 14, 1897
John Smith	Myrtlebank ave	20	"	4.00 "	June 25, 1900	" 25, 1900
John J. Reardon	57 Granger st	18	Emergency Laborer	4.00 "	May 9, 1921	May 9, 1921
John H. McMahon	37 Dix st	20	"	4.00 "	" 9, 1921	" 9, 1921
Denis Egan	84 Carver st	8	"	4.00 "	" 9, 1921	" 9, 1921
Raymond A. Chamberlain	121 River st	21	"	4.00 "	" 9, 1921	" 9, 1921
Cain E. Crowley	46 Terrace st	14	"	4.00 "	" 9, 1921	" 9, 1921
Joseph A. Devlin	4 Dever st	18	"	4.00 "	" 9, 1921	July 21, 1920
Joseph Engano	1 Geneva ave	18	"	4.00 "	" 23, 1921	May 23, 1921
John J. Hayes	227 Talbot ave	19	"	4.00 "	" 23, 1921	" 23, 1921
Thomas Brooks	247 Warren st	16	"	4.00 "	" 23, 1921	" 23, 1921
William J. Weaver	48 Adams st	12	"	4.00 "	" 23, 1921	" 23, 1921

District No. 10.— North and West Ends.

Michael F. Barry	131 Staniford st	5	Foreman	$2,100 yr	April 23, 1920	Oct. 6, 1902
James Crowley	70 Ferrin st	4	Subforeman	1,600 "	March 27, 1905	April, 1889
John W. Green	21 Carney st	4	"	1,600 "	Sept. 29, 1916	Oct. 25, 1900
John J. Hoey	4 Cook st	3	"	1,600 "	Oct. 24, 1900	July, 1896
Charles Logue	16 Common st	4	"	1,600 "	" 26, 1912	Sept., 1895
Dennis Carey	29 Marion st	4	Watchman	4.00 day	" 14, 1905	Oct., 1898
Thomas Flesk	9 Marion st	4	"	4.00 "	March 24, 1904	April, 1899
Henry P. Minard	67 Brighton st	5	"	4.00 "	June 21, 1897	June 21, 1897
Edward Doherty	45 Warren st	4	Paver	5.00 "	Sept. 1, 1916	Oct. 22, 1897
George Doherty	4 Mill st	3	"	5.00 "	Nov. 27, 1897	1890
William J. Donahue	24 Emerson st	9	"	5.00 "	March 22, 1912	Nov. 1, 1898
Coleman Feeley	303 Broadway	9	"	5.00 "	Oct. 27, 1916	Oct. 27, 1916
William McCartney	53 Gates st	10	"	5.00 "	May 31, 1919	Nov. 2, 1917
Coleman McDonough	163 W. Seventh st	9	"	5.00 "	Oct. 16, 1916	Oct. 16, 1916
Philip McGinn	341 Warren st	16	"	5.00 "	" 16, 1916	" 16, 1916
John Mahoney	83 Adams st	18	"	5.00 "	March 11, 1903	March 11, 1903
Michael Mogan	299 W. Third st	9	"	5.00 "	Oct. 16, 1916	Oct. 16, 1916
Thomas J. Sruhan	1573 Tremont st	14	"	5.00 "	Aug. 20, 1913	April 5, 1905
Patrick J. Toomey	76 Oak st	5	"	5.00 "	Dec. 9, 1910	May 5, 1905
John H. Barry	20A Auburn st	13	Stonecutter	5.00 "	Aug. 10, 1896	Aug. 10, 1896
Patrick Costello	16 Allston st	3	"	5.00 "	Sept. 20, 1911	July, 1899
Edward F. Moffitt	31 Prospect st	4	Carpenter	5.00 "	June 16, 1911	April 23, 1902
Carmine Saccardo	6 Canny pl	5	"	5.00 "	Aug. 1, 1919	June 29, 1914
Jeremiah J. Rohan	6 Vernon pl	5	Wharfinger	4.00 "	" 2, 1912	April 27, 1906
Arcangelo Faiella	6 Sumner pl	2	Rammer	4.00 "	Jan. 14, 1916	May 17, 1912
William Gibbons	93 Endicott st	5	"	4.00 "	June 7, 1912	Nov. 3, 1903
Samuel Blair	62 Allen st	5	Teamster	4.00 "	May 25, 1899	May 25, 1899
Joseph L. Burke	46 A st	9	"	4.00 "	" 23, 1921	Nov. 25, 1918
Louis Johnson	4 Nash row	3	"	4.00 "	March 28, 1919	June 11, 1917
William O. McLaughlin	4 Concord sq	4	"	4.00 "	" 27, 1919	March 27, 1919
John A. Rogers	31 Cooper st	5	"	4.00 "	" 3, 1919	" 3, 1919
Sebastian Selvitella	36 Fleet st	5	"	4.00 "	" 6, 1919	" 6, 1919
John F. Barrett	96 Warren st	4	Laborer	4.00 "	Sept. 1, 1920	July 21, 1920
Barnet Bajeches	7 Genesee st	6	"	4.00 "	July, 1918	Feb. 27, 1917
John P. Cady	152 London st	2	"	4.00 "	May 12, 1898	May 12, 1898
John Cassano	86 Endicott st	5	"	4.00 "	July 20, 1914	Nov. 12, 1897
William Cochran	4 Hill st	3	"	4.00 "	" 31, 1914	May 20, 1912
Michael Doherty	210 Endicott st	5	"	4.00 "	Feb. 24, 1911	Oct. 27, 1906
Patrick Doherty	14 Carney st	3	"	4.00 "	Aug. 24, 1917	Sept. 30, 1898
Owen Gorman	55 Tremont st	4	"	4.00 "	July 30, 1915	April 26, 1911
James E. Keyes	11 Bolton pl	3	"	4.00 "	May 22, 1919	Jan. 11, 1917
Frank Kilbride	93 London st	2	"	4.00 "	" 1, 1897	May 1, 1897
George T. King	230 Waldemar ave	1	"	4.00 "	Nov. 19, 1920	Nov. 19, 1920
John F. Leonard	6 Allston st	5	"	4.00 "	Dec. 29, 1905	Dec. 29, 1905
Thomas Loughlin	29 Chambers st	5	"	4.00 "	May 20, 1919	Jan. 1, 1906
John Mooney	1A Staniford st	5	"	4.00 "	" 22, 1890	May 22, 1890
William C. Murdock	351 Charles st	5	"	4.00 "	Sept. 1, 1920	Sept. 1, 1920
Timothy J. Murphy	23 Everett st	2	"	4.00 "	April 18, 1884	April 18, 1884
Daniel McColgan	48 Washington st	4	"	4.00 "	March 10, 1911	March 4, 1891
Dennis F. Reagan	24 Howard st	4	"	4.00 "	Oct. 8, 1915	Nov. 17, 1913
Frank Riseman	78 Brighton st	5	"	4.00 "	Jan. 2, 1919	Feb. 21, 1918
John A. Sweeney	40 Nashua st	5	"	4.00 "	" 2, 1905	Oct. 4, 1897

Public Works Department, Highway Division (Paving Service).— Concluded.

Name.	Residence.	Ward.	Designation.	Compensation.	Date of Election or Appointment.	Date When First Entered Employ of City or County.
			District No. 11.— Hyde Park.			
Maurice Condon	21 Charles st	18	Foreman	$2,000 yr	April 24, 1903	Aug. 17, 1897
William Gilmartin	15 Emmet st	24	Subforeman	1,600 "	Jan. 1, 1912	1887
Patrick Mulhern	92 Foster st	24	"	1,600 "	" 1, 1912	1903
Joseph A. Simpson	99 Walter st	23	Clerk	1,150 "	July 31, 1916	July 31, 1916
Michael Barry	13 Winslow st	24	Stableman	4.00 day	Jan. 6, 1912	1899
William E. Corrigan	34 Everett st	24	"	4.00 "	Jan. 1, 1912	1898
Bartholomew Dunn	1090 River st	24	"	4.00 "	Aug. 2, 1912	Aug. 2, 1912
Arthur McGrath	15 Pierce st	24	Paver	5.00 "	Jan. 1, 1912	1902
William Quealy	28 Delle ave	24	Engineer	5.00 "	April 4, 1913	1904
John Barrett	33 Emmet st	24	Teamster	4.00 "	Jan. 1, 1912	1906
Michael Condon	17 Pond st	24	"	4.00 "	" 1, 1912	1910
Thomas Costello	100 Pierce st	24	"	4.00 "	" 1, 1912	1897
Lawrence J. McAuliffe	89 Business st	24	"	4.00 "	" 1, 1912	1897
Thomas McGowan	85 Business st	24	"	4.00 "	" 1, 1912	1905
Frank Shedd	996 River st	24	"	4.00 "	Nov. 20, 1912	Nov. 20, 1912
Michael W. Burke	7 Business st	24	Laborer	4.00 "	March 29, 1919	March 29, 1919
Frank A. Corbett	19 Glenwood pl	24	"	4.00 "	Aug. 18, 1919	Jan. 7, 1915
Wallace P. Crawford	Sunnyside pl	24	"	4.00 "	Jan. 1, 1912	1903
Edward Feeney	1010 River st	24	"	4.00 "	" 1, 1912	1907
John Kennedy	82 Water st	24	"	4.00 "	" 1, 1912	1872
Hugh McDermott	59 Loring st	24	"	4.00 "	" 1, 1912	1894
John McDermott	8 Washington pl	24	"	4.00 "	" 1, 1912	1905
John H. McGrath	1082 River st	24	"	4.00 "	Feb. 1, 1912	1906
James F. Ryan	82 Loring st	24	"	4.00 "	March 1, 1912	March 1, 1912

Public Works Department, Sewer and Sanitary Division (Sanitary Service).

Edward F. Murphy	898 Adams st	20	Division Engineer	$5,000 yr	Dec. 30, 1918	May 18, 1891
Joseph J. O'Brien	2176 Dorchester ave	21	Medical Inspector	1,000 "	April 1, 1916	April 1, 1916
Edward P. McKenna*	3 Everett st	20	Veterinary	1,700 "	Sept. 9, 1908	Sept. 9, 1908
Patrick McBride	17 Temple st	21	Chauffeur	27.00 wk	Jan. 31, 1911	Feb., 1902
			District No. 1.			
James A. Guthrie	6 Victoria st	11	Foreman	$2,200 yr	June 20, 1912	Nov. 30, 1895
Daniel F. Connors	17 Dix st	20	Inspector	1,600 "	Aug. 10, 1914	Oct. 1, 1910
John D. Costello	366 Centre st	20	"	1,600 "	" 1, 1904	March 25, 1902
William Cassell	104 E. Canton st	6	Stableman	4.00 day	Feb. 28, 1913	June 5, 1892
Bernard Donogher	64 I st	9	"	4.00 "	Jan. 5, 1917	Oct. 16, 1906
John J. Holland	55 G st	10	"	4.00 "	April 5, 1915	Nov. 21, 1895
Patrick Lane	30 Doris st	17	"	4.00 "	Jan. 2, 1914	Jan. 16, 1911

Albert L. Andrews	7 Howe ave	10	Teamster		4.00	"	July	13, 1920	July	13, 1920
Andrew F. Beahn	408 E. Third st	9	"		4.00	"	March	11, 1918	Aug.	13, 1917
William J. Burke	10 Howe ave	10	"		4.00	"	"	28, 1919	March	28, 1919
James Campbell	170 C st	9	"		4.00	"	Jan.	31, 1913	Oct.	31, 1911
John Carroll	261 Gold st	9	"		4.00	"	Nov.	16, 1914	June	22, 1914
James P. Collins	45 Green st	3	"		4.00	"	May	24, 1921	May	24, 1921
John J. Collins	196 W. Fourth st	9	"		4.00	"	April	4, 1913	June	12, 1912
John Costello	424 E. Fifth st	10	"		4.00	"	Feb.	18, 1910	Sept.	26, 1905
William J. Coughlin	26 Forest st	12	"		4.00	"	May	6, 1921	May	6, 1921
Edmund Currie	40 Marshfield st	12	"		4.00	"	"	6, 1921	"	6, 1921
Daniel Dillon	5 B st	9	"		4.00	"	June	22, 1895	June	22, 1895
Francis E. Donnellon	5 Glovers pl	11	"		4.00	"	Aug.	25, 1906	Aug.	25, 1906
Michael J. Donohue	108 Boston st	11	"		4.00	"	June	28, 1918	June	28, 1918
Dennis Donovan	599 E. Third st	9	"		4.00	"	Feb.	18, 1910	Aug.	24, 1906
William D. Donovan	29 Rossiter st	19	"		4.00	"	June	28, 1920	June	28, 1920
Michael J. Duffy	198 W. Fourth st	9	"		4.00	"	"	18, 1918	"	18, 1918
John W. Dwyer	431 E. Third st	9	"		4.00	"	March	28, 1919	March	28, 1919
Bartholomew J. Faherty	16 Loring st	9	"		4.00	"	Nov.	9, 1914	Aug.	24, 1914
John J. Fennessey	588 E. Second st	9	"		4.00	"	"	7, 1913	Sept.	17, 1912
Philip B. Fisher	204 H st	10	"		4.00	"	May	24, 1921	May	24, 1921
Michael J. Fitzpatrick	196 C st	9	"		4.00	"	March	11, 1918	March	11, 1918
Stephen J. Flaherty	2 Doolin pl	9	"		4.00	"	May	24, 1921	May	24, 1921
Samuel E. Flanagan	206 W. Ninth st	11	"		4.00	"	"	24, 1921	"	24, 1921
John Flannery	120 Dorchester st	9	"		4.00	"	Jan.	1, 1902	Jan.	1, 1902
Peter Griffin	78 W. Fifth st	9	"		4.00	"	Jan.	10, 1917	Oct.	22, 1906
Thomas Grogan	48 W. Third st	9	"		4.00	"	Nov.	16, 1914	Nov.	14, 1913
John J. Healey	139 L st	10	"		4.00	"	Dec.	19, 1913	Dec.	18, 1912
Arthur L. Jackson	11 Marble st	13	"		4.00	"	May	6, 1921	May	6, 1921
Edward L. Kelley	438 E. Fifth st	10	"		4.00	"	Feb.	25, 1919	Feb.	25, 1919
Matthew F. King	501 E. Third st	9	"		4.00	"	Dec.	11, 1914	June	24, 1914
Richard Lanahan	11 Boston st	11	"		4.00	"	Feb.	9, 1920	Feb.	9, 1920
Richard J. Lombard, Jr.	468 Third st	9	"		4.00	"	Nov.	22, 1920	Nov.	22, 1920
William Mahoney	511 E. Third st	9	"		4.00	"	March	11, 1918	Feb.	27, 1917
James L. Molloy	208 F st	9	"		4.00	"	July	28, 1913	March	28, 1912
Frank E. Morgan	155 D st	9	"		4.00	"	April	1, 1919	April	1, 1919
Joseph P. Mullen	370 E. Eighth st	10	"		4.00	"	Nov.	26, 1918	Nov.	26, 1918
Andrew J. Murphy	205 Tudor st	9	"		4.00	"	June	28, 1920	June	28, 1920
William J. McCarthy	278 Dorchester st	11	"		4.00	"	May	2, 1904	May	2, 1904
Joseph McNally	196 E st	9	"		4.00	"	July	28, 1916	April	3, 1911
James A. McNutt	489 E. Third st	9	"		4.00	"	Feb.	2, 1912	Oct.	24, 1910
David A. Nagle	16 Emerson st	9	"		4.00	"	Aug.	23, 1912	"	14, 1910
John J. O'Brien	59 Story st	10	"		4.00	"	March	11, 1918	Aug.	16, 1917
James J. O'Connor	203 D st	9	"		4.00	"	May	23, 1921	May	23, 1921
John F. O'Keefe	125 Mercer st	11	"		4.00	"	Nov.	9, 1914	Aug.	25, 1914
Daniel J. O'Leary	41 W. Sixth st	9	"		4.00	"	Feb.	12, 1920	Feb.	12, 1920
Philip O'Neil	558 E. Sixth st	9	"		4.00	"	June	16, 1916	Sept.	23, 1913
James O'Toole	128 D st	9	"		4.00	"	March	14, 1919	March	6, 1919
John J. Reilley	604 E. Third st	9	"		4.00	"	"	11, 1918	Aug.	23, 1917
Michael J. Rooney	833 Albany st	12	"		4.00	"	Aug.	23, 1920	"	23, 1920
John J. Ryan	472 E. Third st	9	"		4.00	"	Nov.	9, 1914	"	27, 1914
James Scully	123 W. Seventh st	9	"		4.00	"	March	7, 1902	Oct.	20, 1897
Thomas M. Shea	39 Melrose st	5	"		4.00	"	Jan.	31, 1913	Nov.	16, 1911

* Pay apportioned all services of department.

Public Works Department, Sewer and Sanitary Division (Sanitary Service).— Continued.

Name.	Residence.	Ward.	Designation.	Compensation.	Date of Election or Appointment.	Date When First Entered Employ of City or County.
			District No. 1.— Concluded.			
John J. Slattery	39 I st	9	Teamster	$4.00 day	July 6, 1920	July 6, 1920
Garrett Stapleton	845 E. Fifth st	10	"	4.00 "	Sept. 27, 1915	" 22, 1899
John Stapleton	598 E. Third st	9	"	4.00 "	Feb. 18, 1910	Aug. 24, 1906
Charles T. Sweeney	12 Melvinside ter	17	"	4.00 "	May 6, 1921	" 6, 1920
Timothy J. Toomey	5 Woodward Park st	17	"	4.00 "	Dec. 24, 1918	Sept. 19, 1916
Michael Wallace	393 K st	10	"	4.00 "	Jan. 22, 1915	" 14, 1914
Dennis Walsh	859 E. First st	9	"	4.00 "	March 11, 1918	March 11, 1918
Thomas J. Lane	218 E st	9	Yard Laborer	4.00 "	Oct. 17, 1914	May 5, 1905
Michael Gilmore	39 Dacia st	17	Tallyman	4.00 "	Dec. 5, 1906	Dec. 5, 1906
			District No. 2.			
Daniel J. O'Brien	546 Shawmut ave	6	Inspector	$2,000 yr	June 20, 1912	July 3, 1891
James N. Brennan	255 Chelsea st	1	"	1,600 "	April 29, 1921	April 26, 1909
Frederick M. Williams	285 Warren st	16	Laborer	4.00 day	Dec. 30, 1919	Dec. 30, 1919
			District No. 3.			
Thomas O'Leary	74 Washington st	4	Foreman	$2,000 yr	April 9, 1920	May 4, 1891
John L. Carven	92 Hewins st	19	Inspector	1,600 "	July 27, 1906	June 2, 1901
George E. Phalan	33 Cross st	4	"	1,600 "	Feb. 14, 1919	Aug. 19, 1897
John Ballam	33 Monmouth st	1	Teamster	4.00 day	March 11, 1918	" 16, 1917
William F. Blake	39 Union st	4	"	4.00 "	May 1, 1891	March 23, 1891
Arthur W. Blankenburg	34 Washington st	4	"	4.00 "	April 28, 1905	April 28, 1905
Patrick J. Callahan, Jr	11 Benedict st	3	"	4.00 "	July 6, 1920	" 24, 1920
John B. Carr	28 Monument ct	4	"	4.00 "	May 1, 1891	May 1, 1886
Owen Carroll	13 Trenton st	4	"	4.00 "	Aug. 27, 1915	June 22, 1914
August P. Charbonnier	443 Main st	3	"	4.00 "	May 12, 1917	March 1, 1915
John J. Connolly	68 School st	3	"	4.00 "	Feb. 13, 1920	Feb. 13, 1920
Michael J. Curley	89 Auckland st	17	"	4.00 "	Sept. 17, 1919	Dec. 15, 1910
Edward Davis	41 Polk st	3	"	4.00 "	Nov. 26, 1918	Nov. 26, 1918
Joseph W. DeRocher	45 Mystic st	3	"	4.00 "	Dec. 18, 1912	Dec. 18, 1912
Michael Doherty	30 Causeway st	5	"	4.00 "	Sept. 13, 1912	Sept. 13, 1912
John P. Driscoll	127 Princeton st	2	"	4.00 "	Feb. 2, 1912	Dec. 16, 1910
James Farrell	119 High st	3	"	4.00 "	" 18, 1910	March 22, 1907
Michael D. Ferrante	49 Monument sq	4	"	4.00 "	Nov. 23, 1912	Nov. 23, 1912
Daniel Gallagher	91 Russell st	3	"	4.00 "	Feb. 18, 1910	" 2, 1906
William E. Gallagher	14 Haverford st	22	"	4.00 "	" 8, 1920	Feb. 8, 1920
Daniel J. Gibbons	21 Monument st	4	"	4.00 "	March 31, 1919	March 31, 1919
Hugh Gillen	98 Elm st	3	"	4.00 "	Sept. 23, 1918	Oct. 15, 1917
Jeremiah J. Hegarty	29 Pleasant st	4	"	4.00 "	Feb. 27, 1919	Feb. 27, 1919
Stephen Hegarty	10 Hancock st	3	"	4.00 "	June 25, 1920	" 26, 1920

Charles J. Hurl	256 Bunker Hill st	3	"		4.00	"	May	6, 1921	May	6, 1921
Richard W. Lanahan	11 Boston st	11	"		4.00	"	Feb.	2, 1912	Feb.	15, 1910
James F. McCarthy	12 Ferrin st	4	"		4.00	"	July	12, 1920	July	20, 1920
James McGrath	99 Endicott st	5	"		4.00	"	Feb.	2, 1912	Nov.	4, 1910
James McLaughlin	18 Everett st	3	"		4.00	"	Nov.	23, 1914	June	22, 1914
John F. Nagle	19 Walker st	3	"		4.00	"	Feb.	18, 1910	Dec.	12, 1900
John J. O'Brien	6 Caldwell st	3	"		4.00	"	April	4, 1913	Feb.	6, 1912
Michael B. O'Brien	52½ Washington st	4	"		4.00	"	Oct.	4, 1895	Oct.	4, 1895
Frederick L. Perkins	370 Medford st	3	"		4.00	"	March	28, 1919	March	28, 1919
Robert F. Russell	11 Linwood pl	3	"		4.00	"	Feb.	8, 1920	Feb.	8, 1920
Patrick W. Sheehan	5 Avon pl	3	"		4.00	"	April	24, 1905	April	24, 1905
Dennis F. Sullivan	20 Mystic st	3	"		4.00	"	March	11, 1918	March	11, 1918
Joseph V. Sullivan	107 Rutherford ave	4	"		4.00	"	Nov.	24, 1919	Sept.	19, 1916
James F. Sweeney	33 Mystic st	3	"		4.00	"	May	17, 1918	Feb.	27, 1917

District No. 4.

Frank J. Nagle	1376 Commonwealth ave	25	Inspector		$2,100	yr	Sept.	21, 1900	Sept.	21, 1900
William J. O'Leary	89 Revere st	8	"		1,600	"	Jan.	31, 1916	Aug.	2, 1907
John A. Roe	157 Chelsea st	4	"		1,600	"	Sept.	1, 1913	April	21, 1898

District No. 5.

James J. Sullivan	40 Spencer st	20	Foreman		$2,100	yr	May	8, 1908		1878
George H. Feeney	167 King st	20	Inspector		1,600	"	Dec.	3, 1920	May	20, 1912
James F. Maguire, Jr	3811 Washington st	22	"		1,600	"	Jan.	9, 1920	June	8, 1913

District No. 6.

William Clark	18 Frederick st	11	Foreman		$2,200	yr	Jan.	30, 1903	Sept.	27, 1892
Joseph L. Connell	23 Elmore st	15	Inspector		1,600	"	Oct.	24, 1919	June	24, 1913
Joseph J. Downing	46 Norfolk st	21	"		1,600	"	April	30, 1920	May	18, 1895
Joseph P. Keyes	27 Stratton st	21	"		1,600	"	Feb.	1, 1905	"	27, 1891
George H. O'Donnell	110 Draper st	18	"		1,600	"	May	26, 1909	Sept.	12, 1890
Joseph P. Ripley	49 Idaho st	21	"		1,600	"	March	10, 1902	April	14, 1896
Philip H. Shanley	35 Flagg st	12	"		1,600	"	May	3, 1921	Jan.	11, 1892
Bartholomew Sullivan	39 Bainbridge st	16	"		1,600	"	"	26, 1909	Aug.	3, 1900
Daniel W. Kearns	18 Stanton st	21	Weigher		1,500	"	Dec.	29, 1916	April	24, 1905
George A. Ham	161 Sydney st	11	Wharfinger		4.00	day	Aug.	1, 1913	Jan.	2, 1888
Thomas M. Croake	20 Josephine st	18	Watchman		4.00	"	Sept.	6, 1918	Dec.	10, 1910
William F. Ryan	18 Sturbridge st	21	"		4.00	"	March	28, 1913	Nov.	25, 1898
Edward Collins	1754 Dorchester ave	20	Laborer		4.00	"	April	18, 1919	Aug.	24, 1906
Patrick Creamer	40 Plain st	20	"		4.00	"	March	4, 1921	"	21, 1917
John Fleming	445 Quincy st	18	"		4.00	"	Aug.	3, 1915	Jan.	10, 1911
John J. Kellegrew	7 Chase st	25	"		4.00	"	April	1, 1921	July	31, 1899

District No. 7.

John P. Kelley	27 Neponset ave	24	Foreman		$2,200	yr	April	9, 1920	May	5, 1905
Benjamin J. A. Green	362 Bunker Hill st	3	"		2,000	"	Dec.	24, 1904	April	23, 1889
Timothy J. Driscoll	1 Grotto Glen rd	14	Inspector		1,600	"	Nov.	16, 1913	"	10, 1911
James J. Farrell	72 Hillside st	14	"		1,600	"	April	30, 1920	May	22, 1902
John H. Finneran	26 Wyman st	15	"		1,600	"	Aug.	10, 1906	Aug.	10, 1906
Robert H. Hill	388 Hyde Park ave	24	"		1,600	"	Jan.	17, 1917	April	30, 1906

Public Works Department, Sewer and Sanitary Division (Sanitary Service).— Continued.

Name.	Residence.	Ward.	Designation.	Compensation.	Date of Election or Appointment.	Date When First Entered Employ of City or County.
			District No. 7.— Continued.			
Augustine G. Kerrigan	226 Highland st	15	Inspector	$1,600 yr	June 6, 1913	April 27, 1895
Dominick J. Murray	2 Centre ter	15	"	1,600 "	Nov. 15, 1905	Nov. 25, 1887
Frank L. Norton	595 Fourth st	15	"	1,600 "	Jan. 7, 1921	April 28, 1905
Hugh J. Barry	4 Dearborn st	12	Chauffeur	27.00 wk	May 7, 1920	Oct. 31, 1907
Thomas C. Earle	67 Gates st	10	"	27.00 "	July 19, 1918	March 1, 1915
John Gallagher	23 Elmore st	15	Feeder	4.25 day	Sept. 30, 1892	Sept. 30, 1892
Michael Campbell	73 Fort ave	15	Stableman	4.00 "	Aug. 27, 1915	June 27, 1914
James Canney	3 Lamartine st	15	"	4.00 "	March 28, 1919	March 28, 1919
John H. Carey	40 Brookside ave	15	"	4.00 "	Feb. 2, 1912	Feb. 14, 1910
Patrick Coffey	31 Forbes st	15	"	4.00 "	" 18, 1910	Sept. 30, 1892
John Donnelley	162 Centre st	15	"	4.00 "	May 15, 1917	Nov. 16, 1888
Owen Kelly	1414 Columbus ave	15	"	4.00 "	July 7, 1911	Dec. 27, 1907
George Ruck	24 W. Walnut pk	15	"	4.00 "	May 1, 1878	May 1, 1878
Patrick J. Downey, 1st	190 Fisher ave	14	Watchman	4.00 "	Aug. 3, 1900	Aug. 3, 1900
Thomas Doyle	15 Bynner st	14	"	4.00 "	July 29, 1898	" 4, 1890
Richard G. Purcell	36 Norfolk st	21	"	4.00 "	April 4, 1913	Feb. 14, 1912
John Rowan	85 Fenwood rd	14	Horseshoer	5.00 "	Dec. 2, 1910	Dec. 2, 1910
Edgar J. Barry	13 Winslow st	24	Teamster	4.00 "	April 11, 1920	April 11, 1920
Thomas J. Berrane	7 Custer st	22	"	4.00 "	July 20, 1920	July 20, 1920
Michael Brennan	219 Heath st	14	"	4.00 "	Dec. 7, 1894	Dec. 7, 1894
Michael Brooks	86 Marcella st	15	"	4.00 "	June 18, 1918	June 18, 1918
William H. Cadigan	2536 Washington st	13	"	4.00 "	" 18, 1918	" 18, 1918
Timothy J. Calnan	6 Hecla st	18	"	4.00 "	March 29, 1912	Nov. 22, 1910
Felix A. Caporizzo	13 Duncan st	18	"	4.00 "	May 24, 1921	May 24, 1921
Louis Cardinal	2 Hubbard ter	12	"	4.00 "	March 31, 1919	March 31, 1919
Michael Carroll	104½ Conant st	14	"	4.00 "	Jan. 31, 1913	Oct. 16, 1911
John Carty	6 Ingleside st	17	"	4.00 "	April 12, 1889	April 12, 1889
Thomas F. Cashman	63 Longwood ave	14	"	4.00 "	Aug. 19, 1920	Aug. 19, 1920
Edward T. Cass	77 Wensley st	14	"	4.00 "	April 13, 1920	April 13, 1920
George Cavanaugh	22 Dana st	13	"	4.00 "	May 13, 1920	July 24, 1916
Patrick Clifford	92 Calumet st	14	"	4.00 "	Feb. 18, 1910	Sept. 20, 1908
John J. Collins	4 Faxon st	14	"	4.00 "	June 25, 1915	June 23, 1914
James P. Connors	1 St. Catherine st	15	"	4.00 "	July 9, 1920	July 9, 1920
John J. Connors	133 Minden st	14	"	4.00 "	Sept. 20, 1906	Sept. 20, 1906
James F. Cosgrove	3 Heath pl	14	"	4.00 "	Feb. 16, 1919	Feb. 16, 1919
Patrick J. Cronin	390 Harvard st	21	"	4.00 "	Dec. 28, 1917	March 29, 1909
James J. Crosby	72 Burrell st	12	"	4.00 "	March 11, 1918	Sept. 19, 1916
Thomas Cunningham	42 Codman pk	15	"	4.00 "	Aug. 27, 1915	June 22, 1914
Patrick Curran	1922 Columbus ave	15	"	4.00 "	" 27, 1915	" 23, 1914
Patrick Cusick	4 Penryth st	15	"	4.00 "	Jan. 31, 1913	Jan. 16, 1911
Eugene J. Dailey, Jr	56 Ottawa st	16	"	4.00 "	April 20, 1904	April 20, 1904
Michael Daly	76 W. Brookline st	6	"	4.00 "	Nov. 9, 1915	March 1, 1915

John J. Dempsey	15 Carmel st	14	"		4.00	"	June	5, 1900	June	5, 1900
William Doherty	84 Thornton st	15	"		4.00	"	July	3, 1900	July	3, 1900
Bernard G. Donahue	61½ Circuit st	15	"		4.00	"	Sept.	26, 1913	Aug.	23, 1912
Dennis Donlan	36 Julian st	17	"		4.00	"	May	1, 1884	May	1, 1884
John M. Donlon	12 Cypress st	23	"		4.00	"	June	28, 1920	June	28, 1920
Michael T. Donlon	46 Carolina ave	22	"		4.00	"	Dec.	19, 1913	Dec.	16, 1912
John Donohue	88 Third st	9	"		4.00	"	March	27, 1916	July	1, 1914
John J. Dowd	7 Chadwick st	12	"		4.00	"	"	11, 1918	Aug.	21, 1917
Patrick J. Downey, 2d	287 Highland st	15	"		4.00	"	May	15, 1917	May	15, 1900
Patrick Doyle	96 Paul Gore st	15	"		4.00	"	"	21, 1895	"	21, 1895
James Dunning	129 Smith st	14	"		4.00	"	April	14, 1913	Feb.	7, 1912
William J. Dunphy	14 Julian st	17	"		4.00	"	Dec.	8, 1914	June	16, 1914
Henry Fallon	17 Field st	7	"		4.00	"	Feb.	10, 1920	Feb.	10, 1920
James F. Farrell	982 Parker st	15	"		4.00	"	Nov.	30, 1914	June	22, 1914
James E. Fay	53 Adams st	12	"		4.00	"	June	27, 1905	"	27, 1905
Joseph F. Fee	116 Zeigler st	12	"		4.00	"	Feb.	8, 1920	Feb.	8, 1920
Bernard Finneran	2 Ballard way	22	"		4.00	"	Nov.	29, 1918	Nov.	29, 1918
Thomas Finneran	154 Calumet st	14	"		4.00	"	Sept.	26, 1913	Sept.	12, 1912
John Fitzgibbons	118 Buttonwood st	11	"		4.00	"	Nov.	23, 1914	June	24, 1914
William Flaherty	18 Templeton st	20	"		4.00	"	March	11, 1909	May	13, 1907
Daniel J. Flynn	75 Marcella st	15	"		4.00	"	June	25, 1887	June	25, 1887
George M. Flynn	37 Boynton st	22	"		4.00	"	Aug.	27, 1915	"	22, 1914
Daniel J. Foley	99 Smith st	14	"		4.00	"	Nov.	26, 1918	Nov.	26, 1918
John F. Gallagher	1225 Tremont st	13	"		4.00	"	Feb.	26, 1920	Feb.	26, 1920
Robert J. Gallagher	63 Longwood ave	14	"		4.00	"	June	28, 1920	June	28, 1920
Benjamin G. Glennon	5 Green st	22	"		4.00	"	Aug.	23, 1920	Aug.	23, 1920
William A. Gormley	234 Calumet st	14	"		4.00	"	Feb.	8, 1920	Feb.	8, 1920
Nicholas Greely	18 Fairland st	12	"		4.00	"	July	9, 1920	July	9, 1920
Thomas Grenham	30 Armstrong st	15	"		4.00	"	Aug.	25, 1920	Aug.	25, 1920
Timothy E. Griffin	57 Dudley st	13	"		4.00	"	March	26, 1919	March	26, 1919
John J. Haley	44 Orchard st	12	"		4.00	"	"	11, 1918	"	11, 1918
Edmund J. Hardy	295 Minot st	20	"		4.00	"	Jan.	2, 1914	April	24, 1905
Patrick J. Hart	47 Delle ave	14	"		4.00	"	March	11, 1918	Feb.	27, 1917
James A. Hartigan	11 Lamont st	13	"		4.00	"	May	24, 1921	May	24, 1921
Patrick J. Haverty	26 Newbern st	22	"		4.00	"	Aug.	27, 1915	June	29, 1914
John Hogarty	398 Amory st	22	"		4.00	"	Jan.	31, 1913	Oct.	16, 1911
Martin J. Hughes	11 Wise st	15	"		4.00	"	May	9, 1902	May	9, 1902
Stephen A. Hughes	11 Wise st	15	"		4.00	"	Sept.	15, 1899	"	1, 1896
John J. Hurley	22 Halleck st	14	"		4.00	"	Aug.	5, 1920	Aug.	5, 1920
Thomas J. Jinks	15 Wensley st	14	"		4.00	"	"	19, 1920	"	19, 1920
Michael J. Kelley	18 Downing st	13	"		4.00	"	March	26, 1919	March	26, 1919
Patrick Kelley	9 Rossmore rd	22	"		4.00	"	May	24, 1921	May	24, 1921
James F. Kelly	55 Atherton st	15	"		4.00	"	Feb.	24, 1911	Sept.	20, 1906
Peter Kelly	37 Boynton st	22	"		4.00	"	March	19, 1915	May	13, 1901
John J. Kenney	6 Whitten st	13	"		4.00	"	Oct.	19, 1902	Oct.	19, 1902
Christopher King	111 Heath st	14	"		4.00	"	July	28, 1913	Dec.	13, 1912
Frank G. Kramer	964 Parker st	15	"		4.00	"	June	28, 1920	June	28, 1920
John T. Lally	61½ Circuit st	16	"		4.00	"	March	11, 1918	Sept.	19, 1916
John F. Lawler	3255 Washington st	22	"		4.00	"	Nov.	7, 1913	Oct.	14, 1912
Patrick E. Lee	29 Regent st	13	"		4.00	"	March	18, 1919	March	18, 1919
Thomas J. Lewis	736 South st	23	"		4.00	"	June	9, 1920	June	9, 1920
Angelo Lopilato	4 Albert st	15	"		4.00	"	Aug.	27, 1915	"	30, 1915
Joseph Love	17 Kittredge st	23	"		4.00	"	"	27, 1915	"	2, 1904
James Lynch	726 Parker st	14	"		4.00	"	"	11, 1891	Aug.	11, 1891

Public Works Department, Sewer and Sanitary Division (Sanitary Service).— Continued.

Name.	Residence.	Ward.	Designation.	Compensation.	Date of Election or Appointment.	Date When First Entered Employ of City or County.
			District No. 7.— Concluded.			
James Mackenzie	63 Chestnut ave	15	Teamster	$4.00 day	Feb. 12, 1912	Oct. 17, 1910
James J. Maloney	48 Union ave	22	"	4.00 "	March 28, 1919	March 28, 1919
Patrick J. Martin	985 Parker st	15	"	4.00 "	Dec. 19, 1913	Dec. 17, 1912
William F. Merrick	24 Savin st	16	"	4.00 "	April 27, 1905	April 27. 1905
Frank J. Moore	58 Rossmore rd	22	"	4.00 "	Feb. 10, 1920	Feb. 10, 1920
John Moore	59 Whittier st	13	"	4.00 "	" 18, 1910	Aug. 31, 1906
Martin Moore	59 Whitney st	14	"	4.00 "	Aug. 18, 1920	Aug. 18, 1920
Charles R. Mudge	199 Ruggles st	13	"	4.00 "	March 11, 1918	Feb. 27, 1918
Andrew J. Murphy	95 Keyes st	22	"	4.00 "	" 31, 1919	March 31, 1919
Michael J. Murphy	12 Rockland ave	16	"	4.00 "	June 19, 1906	1889
James Murray	124 Shirley st	12	"	4.00 "	March 6, 1919	March 6, 1919
John J. Murray	136 Eustis st	12	"	4.00 "	April 7, 1919	April 7, 1919
Michael J. Murray	68 Calumet st	14	"	4.00 "	June 25, 1921	June 25, 1918
Thomas F. McClutchy	137 Ruggles st	13	"	4.00 "	May 6, 1921	May 6, 1921
John J. McConn	44 Bromley pk	15	"	4.00 "	Nov. 29, 1918	Nov. 29, 1918
Patrick M. McCormack	84 Maywood st	16	"	4.00 "	Aug. 27, 1915	June 22, 1914
Edward F. McCullough	94 Linden Park st	13	"	4.00 "	March 28, 1919	March 28, 1919
Joseph McDermott	95 Norfolk ave	17	"	4.00 "	Oct. 1, 1920	Dec. 7, 1914
James P. McDonald	682 Blue Hill ave	17	"	4.00 "	Nov. 26, 1895	Nov. 26, 1895
Randall McDonnell	4 Dove st	17	"	4.00 "	" 9, 1914	June 22, 1914
John H. McGann	9 Ingleside st	20	"	4.00 "	Feb. 10, 1920	Feb. 10, 1920
Francis J. McGinnis	49 Rossmore rd	22	"	4.00 "	" 8, 1920	" 8, 1920
Michael McGonagle	983 Parker st	15	"	4.00 "	" 8, 1920	" 8, 1920
Thomas McGrath	57 Walden st	16	"	4.00 "	1878	1878
Edward P. McGuire	69 Boylston st	22	"	4.00 "	March 4, 1919	March 4, 1919
William McKenna	1586 Tremont st	14	"	4.00 "	" 11, 1918	Feb. 27, 1917
Alexander McLaughlin	231 Highland st	15	"	4.00 "	Feb. 19, 1920	" 9, 1920
William J. McMackin	102 Williams st	22	"	4.00 "	" 10, 1920	" 10, 1920
Bernard F. McManus	60 Price ave	20	"	4.00 "	May 23, 1921	May 23, 1921
William McManus	398 Amory st	22	"	4.00 "	Sept. 2, 1914	April 25, 1911
Abram J. McVicar	78 Regent st	13	"	4.00 "	June 21, 1918	June 21, 1918
Daniel D. Nolan	261 Harrison ave	5	"	4.00 "	March 25, 1912	March 25, 1910
Thomas Noone	81 Centre st	15	"	4.00 "	" 28, 1919	Feb. 28, 1919
Bernard O'Brien	39 Codman pk	15	"	4.00 "	Feb. 2, 1912	" 21, 1910
James O'Brien	25 W. Cottage st	12	"	4.00 "	July 12, 1920	July 12, 1920
Michael J. O'Laughlin	287 Centre st	15	"	4.00 "	March 5, 1915	April 27, 1905
John M. O'Neil	1309 Tremont st	13	"	4.00 "	" 21, 1918	March 21, 1918
George W. Penson	5 Marcella st	15	"	4.00 "	" 21, 1916	Dec. 7, 1907
George J. Quigley	22 Elmwood st	13	"	4.00 "	June 28, 1920	June 28, 1920
James Reidy	23 Palmer st	12	"	4.00 "	Jan. 20, 1910	Sept. 20, 1906
Michael Reilly	27 Faxon st	14	"	4.00 "	" 21, 1913	Oct. 11, 1908
Joseph H. Robishew	4 Dearborn st	12	"	4.00 "	May 23, 1921	May 23, 1921

John Rooney	18 Oregon st	14	"	4.00	"	March 11, 1918	"	18, 1917
Francis E. Ryan	10 Mansur st	14	"	4.00	"	Nov. 9, 1914	June	22, 1914
Michael S. Ryan	18 Lawn st	14	"	4.00	"	April 4, 1913	Feb.	6, 1912
Nicholas J. Schaaf	3 Grotto Glen rd	14	"	4.00	"	March 15, 1920	March	15, 1920
Henry Seabry	27 Faxon st	14	"	4.00	"	Aug. 17, 1916	"	2, 1915
Patrick H. Sexton	127 Lamartine st	15	"	4.00	"	March 13, 1919	"	13, 1919
James H. Shea	139 Marcella st	15	"	4.00	"	April 7, 1919	April	7, 1919
Joseph W. Strong	17 Nonquit st	17	"	4.00	"	Nov. 5, 1915	June	29, 1914
William T. Sweeney	110 Dakota st	20	"	4.00	"	Dec. 19, 1919	March	11, 1918
Thomas Terry	73 Longwood ave	14	"	4.00	"	July 9, 1920	July	9, 1920
Thomas J. Tighe	95 Hyde Park ave	22	"	4.00	"	April 2, 1919	April	2, 1919
Patrick F. Tobin	967 Columbus ave	13	"	4.00	"	March 26, 1919	March	26, 1919
Edward V. Vaara	6 Lansdowne st	12	"	4.00	"	June 28, 1920	June	28, 1920
Thomas Walsh	53 Linden Park st	13	"	4.00	"	Aug. 27, 1915	"	25, 1914
Thomas J. Watson, Jr	14 Norfolk st	12	"	4.00	"	May 27, 1921	May	27, 1921
Michael Woods	268 Ruggles st	14	"	4.00	"	March 31, 1919	March	31, 1919
Timothy J. Sheehan	895 Albany st	12	Yard Laborer	4.00	"	May 1, 1914	April	27, 1905

District No. 8.

James R. Crosier	416 Bowdoin st	17	Foreman	$2,100	yr	May 24, 1912	Nov.	22, 1900
Charles H. Molloy	327 K st	10	Clerk	1,100	"	Nov. 1, 1919	Jan.	3, 1913
Daniel P. Walker	53 Dix st	20	Storekeeper	1,500	"	Oct. 16, 1916	Dec.	5, 1882
James F. Maloney	99 Union Park st	6	Express Teamster	4.00	day	Feb. 27, 1891	Feb.	27, 1891
Daniel Gallagher	53 Julian st	17	Carpenter	5.00	"	Dec. 26, 1919	May	3, 1915
William C. Hughes	8 Adelaide st	22	"	5.00	"	July 7, 1911	March	3, 1909
Michael J. Sullivan	866 Fifth st	10	"	5.00	"	Dec. 31, 1920	Jan.	22, 1903
Charles J. Burns	39 Brighton st	3	Wheelwright	5.00	"	" 20, 1907	May	12, 1902
John J. Dulleck	16 Humboldt pl	11	"	5.00	"	July 22, 1912	July	22, 1912
Benjamin L. Power	10 Boylston st	15	"	5.00	"	Aug. 9, 1920	Aug.	9, 1920
Thomas Stanton	26 Dalrymple st	15	"	5.00	"	Dec. 15, 1916	April	22, 1902
John W. Kelley	35 Philbrick st	24	Laborer	4.00	"	Aug. 2, 1918	May	1, 1907
James P. Kennedy	139 Eliot st	8	"	4.00	"	May 31, 1913	"	1, 1907
Roger J. Berran	106 Marcella st	15	Blacksmith	5.00	"	Dec. 15, 1911	Feb.	2, 1904
William H. Bragg	85 Brighton ave	25	"	5.00	"	May 17, 1899	May	17, 1899
George H. Cunningham	36 Delle ave	14	"	5.00	"	Sept. 14, 1917	Sept.	11, 1917
Thomas Cunningham	24 Bradstreet ave	23	"	5.00	"	June 20, 1912	May	23, 1895
Owen Foley	22 E. Springfield st	6	"	5.00	"	March 12, 1900	Nov.	4, 1891
John E. Gillespie	2163 Dorchester ave	21	"	5.00	"	April 13, 1900	April	13, 1900
William A. Mahoney	37 Dacia st	17	"	5.00	"	Dec. 5, 1911	July	6, 1900
Thomas McInerney	7 Alleghany st	14	"	5.00	"	Oct. 15, 1915	Oct.	15, 1915
Thomas M. O'Leary	29 Nantasket rd	25	"	5.00	"	June 19, 1914	May	16, 1902
Michael F. Sullivan	95 Union Park st	6	"	5.00	"	Dec. 8, 1918	Jan.	22, 1905
Joseph Wolter	114 Thornton st	15	"	5.00	"	April 4, 1902	April	4, 1902
Patrick J. Brickley	71 Lawrence st	3	Blacksmith's Assistant	4.25	"	Aug. 29, 1919	Aug.	29, 1919
Thomas Gaffney	673 Parker st	14	"	4.25	"	Sept. 11, 1914		1892
John J. Glynn	11 Delle ave	14	"	4.25	"	Aug. 11, 1911	Sept.	11, 1906
Patrick Melloy	4 Mt. Vernon st	11	"	4.25	"	April 12, 1912	Nov.	16, 1898
Michael McGovern	274 Bowdoin st	18	"	4.25	"	Aug. 20, 1915	Oct.	18, 1912
William J. O'Brien	374 Athens st	9	"	4.25	"	" 29, 1919	Aug.	29, 1919
John R. Wall	23 Delle ave	14	"	4.25	"	" 6, 1900	"	6, 1900
Thomas A. Gilbody	3 Van Winkle st	20	Plumber	5.00	"	" 23, 1912	"	20, 1898
Thomas Crompton	1413 Washington st	6	Painter and Glazier	5.00	"	Sept. 11, 1914	"	8, 1913
Daniel H. Callahan	22 Haskins st	13	Painter	5.00	"	Aug. 23, 1912	April	6, 1891

Public Works Department, Sewer and Sanitary Division (Sanitary Service).— Continued.

Name.	Residence.	Ward.	Designation.	Compensation.	Date of Election or Appointment.	Date When First Entered Employ of City or County.
			District No. 8.— Concluded.			
Edward D. Fitzgerald	71 Clifton st	12	Painter	$5.00 day	Nov. 28, 1915	Oct. 3, 1906
Francis J. Kerrigan	22 Parker Hill ave	14	"	5.00 "	Feb. 12, 1917	Feb. 12, 1917
Timothy J. McCarthy	22 Longfellow st	18	Sign Painter	5.00 "	April 26, 1909	April 28, 1902
Daniel P. O'Sullivan	31 Dorset st	11	Painter	5.00 "	" 9, 1909	Sept. 12, 1902
Thomas P. Riley	17 Rockland ave	16	"	5.00 "	Nov. 8, 1918	March 20, 1918
Augustus H. Staudigle	868 Huntington ave	14	"	5.00 "	Jan. 23, 1914	May 28, 1897
John S. York	65 Batchelder st	12	Painter and Whitewasher	5.00 "	Sept. 4, 1914	Nov. 10, 1910
William J. Cronin	37 Sharon st	6	Harnessmaker	5.00 "	April 15, 1910	July 14, 1905
William J. Fleming	537 River st	24	"	5.00 "	Aug. 16, 1912	Aug. 16, 1912
John Shaw	1028 South st	23	"	5.00 "	Nov. 10, 1913	Nov. 10, 1913
William Silva	21 Atherton st	15	"	5.00 "	May 30, 1919	Dec. 27, 1909
James J. Sullivan	61 Woodville st	12	Carriage Trimmer and Harnessmaker	5.00 "	Aug. 15, 1895	Aug. 15, 1895
David F. Crowley	47 Waltham st	6	Harnessmaker's Assistant	4.25 "	March 23, 1914	March 1, 1910
William J. McDermott	4 School st	15	Blanket Repairer	4.25 "	June 14, 1912	April 24, 1905
Michael J. Callahan	46 Corona st	16	Horseshoer	5.00 "	Feb. 9, 1917	Feb. 7, 1916
Patrick J. Carroll	101½ Calumet st	14	"	5.00 "	Dec. 13, 1918	Dec. 17, 1917
Michael F. Danihy	537 Bennington st	1	"	5.00 "	May 3, 1907	May 3, 1907
Jeremiah P. O'Leary	32 East st	18	"	5.00 "	Dec. 18, 1899	Dec. 18, 1899
James Leonard	8 Irvington st	7	Yardman	4.00 "	June 6, 1919	April 1, 1902
			Districts Nos. 8 and 9.			
Michael J. Carmody	24 Pelham st	6	Foreman	$2,100 yr	Jan. 1, 1902	March 7, 1896
William J. Griffin	78 W. Fifth st	9	Clerk and Inspector	1,600 "	April 4, 1919	June 10, 1913
John Duggan	53 Dennis st	12	Inspector	1,600 "	May 25, 1909	May 18, 1886
Michael J. Foley	1627 Dorchester ave	20	"	1,600 "	Sept. 24, 1917	" 15, 1906
Daniel G. Hurley	17 Sexton st	20	"	1,600 "	May 27, 1921	June 1, 1914
James H. Nolan	173 K st	9	"	1,600 "	" 9, 1921	" 22, 1917
Michael J. O'Brien	12 Holden st	11	"	1,600 "	Dec. 30, 1915	Jan. 15, 1907
William J. Reagan	683 Seventh st	10	"	1,600 "	Aug. 6, 1920	" 3, 1895
Bartholomew E. Spellman	69 W. Seventh st	9	"	1,600 "	Dec. 30, 1915	May 24, 1893
William Webb	61 Clapp st	17	"	1,600 "	Aug. 6, 1920	April 24, 1906
Richard Wood	86 Gainsborough st	7	"	1,600 "	Dec. 23, 1910	" 26, 1900
William E. Young	8 Galena st	16	"	1,600 "	Jan. 14, 1916	1889
William P. Greaney	27 Adams st	12	Wharfinger	1,500 "	June 16, 1906	April 15, 1895
James A. Thomas	3 Chelsea st	2	"	4.00 day	Jan. 17, 1912	Jan. 17, 1912
John C. Smith	12 Sachem st	14	Weigher	1,500 yr	Aug. 16, 1913	June 3, 1881
John C. Fitzgerald	24 Pelham st	6	Constable	1,400 "	June 6, 1919	Feb. 26, 1904
John L. Hennessey	650 Albany st	6	Feeder	4.25 day	July 18, 1918	April 25, 1905
Patrick J. O'Rourke	818 Parker st	14	"	4.25 "	April 25, 1913	Aug. 20, 1909
Frederick Calbag	34 Eastman st	11	Stableman	4.00 "	Aug. 10, 1917	Oct. 5, 1906

Michael J. Cremin	67 Reading st	12	"		4.00	"	July	23, 1915	Dec.	14, 1906
John Curran	130 Longwood ave	14	"		4.00	"	April	2, 1913	April	29, 1905
Patrick A. Eagan	448 W. Fourth st	10	"		4.00	"	Sept.	15, 1916	March	15, 1907
John Fay	164 Norfolk ave	12	"		4.00	"	Aug.	10, 1917	Feb.	6, 1912
Martin J. Gately	87 George st	12	"		4.00	"	"	2, 1889	Aug.	2, 1889
John H. Kelly	57 Batchelder st	12	"		4.00	"	"	10, 1917	Nov.	12, 1909
William Knightley	10 Gay Head st	14	"		4.00	"	May	1, 1891	May	1, 1891
James O'Halloran	17 Sargent st	17	"		4.00	"	July	26, 1907	Aug.	6, 1896
John Cooney	47 Shirley st	12	Watchman		4.00	"	"	26, 1907	Sept.	22, 1899
James Manning	200 Hamilton st	18	"		4.00	"	Aug.	10, 1917		1872
Marshall E. Mills	13 Worcester sq	6	"		4.00	"	"	10, 1917		1888
Patrick J. Nolan	141 Winthrop st	12	"		4.00	"	Feb.	19, 1918	Oct.	30, 1891
Thomas Riley	21 Withington st	21	"		4.00	"	Oct.	30, 1914	Feb.	9, 1912
Harry Applebaum	155 Wellington Hill st	21	Teamster		4.00	"	March	15, 1918	March	15, 1918
James B. Barry	33 M st	9	"		4.00	"	Nov.	22, 1920	Nov.	22, 1920
Michael T. Beggan	670 Eighth st	10	"		4.00	"	"	23, 1920	April	4, 1919
James M. Blake	638 Second st	9	"		4.00	"	April	24, 1905	"	24, 1905
Daniel J. Bowen	941 Albany st	12	"		4.00	"	Feb.	9, 1920	Feb.	9, 1920
John Bowen	42 Langdon st	12	"		4.00	"	Dec.	13, 1918	Dec.	13, 1918
Patrick J. Burke	984 Tremont st	13	"		4.00	"	Nov.	24, 1920	Nov.	24, 1920
David A. Byrnes	113 Moreland st	12	"		4.00	"	Sept.	20, 1906	Sept.	20, 1906
Michael J. Cahill	62 Leonard st	18	"		4.00	"	Feb.	24, 1905	Feb.	24, 1905
Joseph A. Callahan	25 Woodward ave	12	"		4.00	"	April	20, 1916	Oct.	17, 1910
Cornelius C. Carey	52 Reed st	12	"		4.00	"	Aug.	11, 1911	Nov.	22, 1900
William F. Carmody	8 Ballou ave	21	"		4.00	"	Dec.	20, 1907	Dec.	29, 1905
Thomas F. Carroll	7 Iroquois st	14	"		4.00	"	Nov.	26, 1918	Nov.	26, 1918
Pasquale Cassino	2 H Street pl	9	"		4.00	"	Oct.	24, 1913	May	2, 1912
John G. Climo	80 Willow ct	11	"		4.00	"	Aug.	16, 1918	March	1, 1915
Mortimer J. Coakley	229 Eustis st	12	"		4.00	"	Nov.	22, 1920	Nov.	22, 1920
Michael F. Cody	244 Blue Hill ave	17	"		4.00	"	Aug.	13, 1915	May	10, 1909
Dennis Collins	2 Olive pl	6	"		4.00	"	April	24, 1905	April	24, 1905
Martin J. Connelly	423 Shawmut ave	6	"		4.00	"	July	29, 1919	Oct.	23, 1916
Lawrence Conroy	89 Village st	6	"		4.00	"	March	25, 1902	March	25, 1902
Joseph J. Corrigan	72 Batavia st	7	"		4.00	"	Nov.	23, 1920	Aug.	6, 1920
William F. Costello	1362 Dorchester ave	18	"		4.00	"	"	7, 1913	Oct.	15, 1912
John J. Cribben	895 E. Fourth st	10	"		4.00	"	March	11, 1918	Sept.	20, 1916
James P. Crilley	26 Vinton st	11	"		4.00	"	June	24, 1918	"	2, 1916
John J. Croke	61 Lenox st	13	"		4.00	"	July	9, 1920	July	9, 1920
Jeremiah J. Cronin	91 E. Brookline st	6	"		4.00	"	Nov.	25, 1918	Nov.	25, 1918
Charles M. Culhane	5 Gloucester pl	6	"		4.00	"	Feb.	13, 1920	Feb.	13, 1920
William J. Curley	69 Highland st	15	"		4.00	"	July	9, 1920	July	9, 1920
James J. Curran	1 Arlington ter	6	"		4.00	"	April	27, 1905	April	27, 1905
George W. Currier	41 Clarkson st	18	"		4.00	"	May	1, 1891		1879
John J. DeCourcey	27 Newhall st	20	"		4.00	"	June	25, 1920	June	25, 1920
Michael Doherty	331 Shawmut ave	6	"		4.00	"	April	27 1905	April	27, 1905
James J. Dolan	41 Speedwell st	18	"		4.00	"	March	11, 1918	Sept.	17, 1917
John J. Dolan	6 Perch st	12	"		4.00	"	Nov.	14, 1901	May	17, 1901
Edward P. Donnelly	1273 Massachusetts ave	11	"		4.00	"	March	11, 1918	Feb.	27, 1917
Jeremiah C. Donovan	85 Coleman st	18	"		4.00	"	"	11, 1918	March	11, 1918
Timothy J. Donovan	978 Harrison ave	12	"		4.00	"	Nov.	24, 1920	Nov.	24, 1920
James J. Dowdall	22 O st	9	"		4.00	"	Feb.	9, 1920	Feb.	9, 1920
William L. Driscoll	92 E. Newton st	6	"		4.00	"	Dec.	1, 1920	Dec.	1, 1920
Nicholas J. Dunn	263 Eustis st	12	"		4.00	"	April	2, 1919	April	2, 1919
James Dunphy	50 E. Cottage st	12	"		4.00	"	Feb.	18, 1910	Oct.	5, 1906

Public Works Department, Sewer and Sanitary Division (Sanitary Service).— Continued.

Name.	Residence.	Ward.	Designation.	Compensation.	Date of Election or Appointment.	Date When First Entered Employ of City or County.
			Districts Nos. 8 and 9.— Continued.			
James Fahey	101 Brook ave	17	Teamster	$4.00 day	March 5, 1917	March 1, 1915
John J. Feeney	115 Child st	22	"	4.00 "	Sept. 11, 1914	Sept. 11, 1914
James J. Fitzgerald	37 Leon st	7	"	4.00 "	March 14, 1919	March 7, 1919
John J. Flaherty	46 Magazine st	12	"	4.00 "	" 11, 1918	Feb. 27, 1917
Patrick Flaherty	306 Codman st	20	"	4.00 "	April 4, 1913	" 16, 1912
James J. Fleming	16 Marshfield st	12	"	4.00 "	March 14, 1919	Dec. 13, 1918
John J. Flynn	491 E. Third st	9	"	4.00 "	" 11, 1918	Sept. 18, 1916
Michael C. Flynn	71 Yeoman st	12	"	4.00 "	1884	1884
Michael J. Foley	47 St. Margaret st	11	"	4.00 "	Jan. 31, 1913	Oct. 20, 1911
Augustus R. Gaffey	833 Albany st	21	"	4.00 "	March 31, 1919	March 31, 1919
Edward J. Gallagher	50 Ellery st	11	"	4.00 "	" 28, 1919	" 28, 1919
Edward F. Gardner	103 Cedar st	15	"	4.00 "	Feb. 14, 1921	Aug. 12, 1913
George B. Garnhim	27 Dickens st	18	"	4.00 "	June 28, 1920	June 28, 1920
William Garely	17 Gayland st	17	"	4.00 "	Oct. 5, 1906	Oct. 5, 1906
William H. Getz	32 Field st	7	"	4.00 "	Feb. 10, 1920	Feb. 10, 1920
Arthur A. Gleason	8 Hampshire st	13	"	4.00 "	June 28, 1920	June 28, 1920
James J. Gormley	33 Oak st	5	"	4.00 "	Feb. 7, 1920	Feb. 7, 1920
Lawrence Griffin	14 Burrill pl	10	"	4.00 "	" 13, 1909	Oct. 18, 1897
Patrick Hafferty	27 Sharon st	6	"	4.00 "	April 29, 1903	April 29, 1903
George F. Harrington	91 Bowen st	9	"	4.00 "	Nov. 22, 1920	Nov. 22, 1920
Francis H. Harrold	145 Winthrop st	12	"	4.00 "	Oct. 17, 1913	Oct. 17, 1913
Daniel F. Hart	95 Union Park st	6	"	4.00 "	March 11, 1918	March 11, 1918
Frederick L. Hayes	14 Oakland st	15	"	4.00 "	Feb. 7, 1920	Feb. 7, 1920
James Hegarty	36 Randall st	12	"	4.00 "	Nov. 3, 1919	April 8, 1907
Arthur Hennessey	36 Dennis st	12	"	4.00 "	June 20, 1899	June 20, 1899
Patrick J. Hession	15 Byron ct	15	"	4.00 "	March 28, 1919	March 28, 1919
Albert Holbrook	103 E. Newton st	6	"	4.00 "	Dec. 11, 1914	Dec. 11, 1914
Cornelius J. Hourihan	75 Yeoman st	12	"	4.00 "	Nov. 29, 1920	Nov. 29, 1920
Arthur E. Jacobs	91 Balfour st	17	"	4.00 "	May 1, 1909	Dec. 27, 1907
Samuel S. Jacobs	94 Bennington st	2	"	4.00 "	Feb. 2, 1912	Oct. 18, 1910
James T. Jordan	114 Hancock st	17	"	4.00 "	" 18, 1910	Nov. 23, 1906
Edward A. Keefe	60 New Heath st	15	"	4.00 "	Nov. 24, 1920	" 24, 1920
Richard J. Kelley	1821 Washington st	13	"	4.00 "	July 9, 1920	July 9, 1920
Hugh L. Kenney	1275 Tremont st	13	"	4.00 "	Aug. 11, 1911	Aug. 7, 1906
John Keyes	200 Green st	22	"	4.00 "	Feb. 28, 1919	Feb. 28, 1919
John F. King	13 Kent st	13	"	4.00 "	March 25, 1919	Dec. 17, 1912
Thomas A. Landrigan	98 H st	10	"	4.00 "	Feb. 27, 1917	" 30, 1907
Michael Lapsley	35 Ray st	13	"	4.00 "	Aug. 26, 1913	Sept. 12, 1912
Patrick J. Lennon	284 Eustis st	12	"	4.00 "	June 3, 1900	May 1, 1896
Peter C. Lenz	16 Jenkins st	11	"	4.00 "	April 2, 1919	April 2, 1919
Mathew Logan	96 F st	9	"	4.00 "	March 31, 1919	March 31, 1919
Francis K. Loonie	54 Linwood st	15	"	4.00 "	Feb. 16, 1920	Feb. 16, 1920

James Lyman	1443 Washington st	6	"		4.00	"	Jan. 16, 1914	Dec. 26, 1912
William Lynch	904 Harrison ave	12	"		4.00	"	May 16, 1887	May 16, 1887
William Mackell	113 Hampden st	12	"		4.00	"	Jan. 2, 1893	Jan. 2, 1893
John J. Madigan	56 Riverdale st	26	"		4.00	"	Dec. 11, 1914	Dec. 11, 1914
William Magee	12 Hutchins ave	14	"		4.00	"	March 26, 1919	March 26, 1919
John J. Mahoney	2654 Washington st	13	"		4.00	"	April 27, 1905	Feb. 27, 1905
Patrick J. Mahoney	4 Singleton st	12	"		4.00	"	" 27, 1905	April 27, 1905
Timothy P. Mahoney	31 Sharon st	6	"		4.00	"	" 23, 1920	Sept. 19, 1916
Leo A. Medus	72 Regent st	13	"		4.00	"	Nov. 26, 1920	Nov. 26, 1920
Stephen F. Melia	566 E. Third st	9	"		4.00	"	March 11, 1918	March 11, 1918
Michael Moran	1A Sharon st	6	"		4.00	"	1883	1883
Patrick J. Muldoon	50 Woodward st	11	"		4.00	"	Dec. 9, 1914	Dec. 9, 1914
William J. Mullaney	4 Merton pl	15	"		4.00	"	" 6, 1920	" 6, 1920
Patrick J. Mulligan	4 Vine ave	12	"		4.00	"	Nov. 16, 1913	" 26, 1912
John J. Mulvey	1 Sharon st	6	"		4.00	"	March 11, 1918	Sept. 18, 1916
James Murphy	240 Bowdoin st	18	"		4.00	"	Jan. 3, 1913	Oct. 20, 1911
James J. McCabe	87 Hunneman st	12	"		4.00	"	April 2, 1919	April 2, 1919
John McCaffrey	1399A Dorchester ave	18	"		4.00	"	" 4, 1913	Feb. 7, 1912
James F. McCormack	66 Yeoman st	12	"		4.00	"	Feb. 13, 1920	" 13, 1920
Patrick F. McCormick	41 Union Park st	6	"		4.00	"	Aug. 26, 1913	Dec. 7, 1906
Patrick F. McDonough	18 Harbor View st	11	"		4.00	"	March 11, 1918	" 17, 1917
Patrick J. McDonough	968 Columbus ave	13	"		4.00	"	July 9, 1920	July 9, 1920
Dennis McGowan	48 Woodward ave	12	"		4.00	"	Feb. 17, 1920	Feb. 17, 1920
Terrance P. McGrath	28 Laurel st	16	"		4.00	"	March 31, 1919	March 31, 1919
Frederick T. McGregor	19 Gertrose st	12	"		4.00	"	Jan. 31, 1913	Oct. 21, 1911
Patrick McKeon	73 Magazine st	12	"		4.00	"	March 10, 1917	March 1, 1915
Edward F. McLaughlin	36 Woodcliff st	17	"		4.00	"	" 31, 1919	" 31, 1919
Patrick M. McLaughlin	19 E. Dedham st	6	"		4.00	"	Nov. 16, 1914	Nov. 14, 1913
Edward J. Noonan	15 Phillips st	14	"		4.00	"	March 11, 1918	Aug. 21, 1917
Michael J. Noonan	30 Blue Hill ave	12	"		4.00	"	June 28, 1920	June 28, 1920
Patrick Norton	682 Parker st	14	"		4.00	"	Feb. 24, 1916	Aug. 23, 1899
Thomas H. Nugent	42 E. Cottage st	12	"		4.00	"	March 11, 1918	Sept. 19, 1916
Frank J. O'Brien	14 Cliff st	13	"		4.00	"	Dec. 11, 1914	Dec. 11, 1914
Frederick S. O'Brien	11 Derby pl	13	"		4.00	"	" 3, 1920	Aug. 21, 1917
Martin O'Brien	19 Freeman st	20	"		4.00	"	Feb. 2, 1912	Dec. 10, 1910
Edmond O'Connell	2 Langdon st	12	"		4.00	"	April 24, 1905	April 24, 1905
Peter O'Hea	2 Akron pl	13	"		4.00	"	May 4, 1888	May 4, 1888
Michael O'Meara	3 Melrose st	8	"		4.00	"	Nov. 24, 1916	Nov. 24, 1916
Daniel F. O'Neil	25 Dennis st	12	"		4.00	"	" 7, 1913	Oct. 21, 1912
Eugene J. O'Neil	668 Parker st	14	"		4.00	"	June 28, 1920	June 28, 1920
John J. O'Neil	33 Rutland st	6	"		4.00	"	March 14, 1902	May 7, 1895
John J. Quigley	25 Beale st	20	"		4.00	"	Jan. 31, 1913	Oct. 13, 1911
Charles F. Rand	6 Gifford pl	11	"		4.00	"	May 11, 1896	March 11, 1915
John D. Regan	46 Reading st	12	"		4.00	"	Feb. 26, 1919	Feb. 26, 1919
Timothy J. Regan	41 Woodward ave	12	"		4.00	"	" 26, 1919	" 26, 1919
Michael J. Ridge	68 B st	9	"		4.00	"	Oct. 31, 1917	March 11, 1905
William W. Ring	188 Eustis st	12	"		4.00	"	Jan. 18, 1910	Jan. 18, 1910
Frank J. Roach	72 Baxter st	9	"		4.00	"	March 11, 1918	Nov. 19, 1917
William J. Rogers	40 Catawba st	16	"		4.00	"	Feb. 7, 1920	Feb. 7, 1920
Edward P. Rowan	251 Dover st	6	"		4.00	"	April 4, 1913	" 9, 1912
Patrick J. Ryan	19 Charles st	18	"		4.00	"	" 4, 1913	" 6, 1912
William E. Shallow	24 Pelham st	6	"		4.00	"	March 11, 1918	Sept. 18, 1916
Dennis F. Shea	2 Union Park st	6	"		4.00	"	" 11, 1915	Feb. 6, 1910
Timothy J. Shea	79 Hillside st	14	"		4.00	"	" 11, 1918	March 11, 1918

Public Works Department, Sewer and Sanitary Division (Sanitary Service).— Continued.

Name.	Residence.	Ward.	Designation.	Compensation.	Date of Election or Appointment.	Date When First Entered Employ of City or County.
			Districts Nos. 8 and 9.— Concluded.			
John J. Sheehy	6 Rollins ct	12	Teamster	$4.00 day	March 31, 1919	March 31, 1919
Israel Sternberg	86 Wayland st	17	"	4.00 "	" 1, 1906	April 20, 1903
John J. Sullivan	109 Union Park st	6	"	4.00 "	" 24, 1919	March 24, 1919
Timothy J. Sullivan	40 Langdon st	12	"	4.00 "	April 29, 1918	" 1, 1915
John P. Sweeney	23 Treadway rd	17	"	4.00 "	Nov. 7, 1913	Sept. 23, 1912
John J. Talbot	127 Brown ave	23	"	4.00 "	Feb. 27, 1901	Feb. 23, 1892
Patrick P. Walsh	14 Woodlawn st	22	"	4.00 "	March 11, 1918	Oct. 11, 1917
George E. Ward	29 Albion st	12	"	4.00 "	1876	1876
Edward F. Wehle	65 Centre st	15	"	4.00 "	Aug. 23, 1899	Aug. 23, 1899
John T. Westwater	48 E. Dedham st	6	"	4.00 "	May 9, 1919	Nov. 27, 1918
Patrick J. White	210 C st	9	"	4.00 "	Nov. 22, 1920	" 22, 1920
Joseph Wilmouth	90 E. Newton st	6	"	4.00 "	April 27, 1905	April 27, 1905
Thomas McCabe	28 Gayland st	17	Yard Laborer	4.00 "	1884	1884
John J. Spillane	22 Winter st	17	"	4.00 "	Aug. 10, 1917	Nov. 9, 1906
Timothy J. Luddy	512 E. Third st	9	Tallyman	4.00 "	May 2, 1913	March 17, 1887
			District No. 10.			
Thomas F. Kerrigan	226 Highland st	15	Inspector	$2,000 yr	Sept. 1, 1916	April 30, 1906
William Gediman	25 Lynde st	5	Clerk	1,400 "	April 4, 1919	Oct. 4, 1912
Dennis T. Mahoney	395 Charles st	5	Inspector	1,600 "	Sept. 30, 1896	1888
Michael C. O'Hare	91 Webster st	2	"	1,600 "	Oct. 26, 1917	April 22, 1891
Henry J. Savage	38 Warrenton st	5	"	1,600 "	July 11, 1919	Dec. 16, 1904
Antonio Silva	5 Franklin st	3	"	1,600 "	Feb. 2, 1903	Feb. 2, 1903
Florence A. Sullivan	40 Norton st	18	"	1,600 "	March 1, 1907	March 1, 1906
Frank H. Wilson	403 Charles st	5	"	1,600 "	Sept. 27, 1912	Jan. 10, 1898
James E. Burns	32 N. Grove st	5	Feeder	4.25 day	April 29, 1905	April 29, 1905
Fred W. Annis	18 Irving st	8	Stableman	4.00 "	" 2, 1917	Dec. 1, 1885
Charles J. Haley	337 Charles st	5	"	4.00 "	" 24, 1905	April 24, 1905
Frank J. Kane	6 Thacher st	5	"	4.00 "	Feb. 18, 1910	Dec. 28, 1906
John J. Kilduff	2 Eaton st	5	"	4.00 "	April 22, 1904	1884
Martin Quirk	5 Brewster st	14	"	4.00 "	July 31, 1899	July 31, 1899
John L. Sullivan	28 N. Anderson st	5	"	4.00 "	May 1, 1889	May 1, 1889
Patrick J. Griffin	99 Green st	5	Watchman	4.00 "	Feb. 2, 1912	Sept. 17, 1910
Thomas J. Dolan	28 Goldsmith st	22	Horseshoer	5.00 "	" 25, 1910	Jan. 4, 1906
William H. Gallagher	36 Prospect st	4	"	5.00 "	April 19, 1907	April 19, 1907
James J. Lavin	53 Charles st	8	Blacksmith	5.00 "	June 18, 1920	Dec. 30, 1905
Nicola Albano	33 Snow Hill st	5	Teamster	4.00 "	Feb . 28, 1919	June 22, 1914
Cyrus B. Brown	1 Eaton st	5	"	4.00 "	" 7, 1913	April 29, 1904
John P. W. Callahan	291 Western ave	26	"	4.00 "	March 11, 1918	Feb. 27, 1917
Charles B. Capillo	35 Leyden st	1	"	4.00 "	" 31, 1919	March 31, 1919
Pasquale Cataldo	960 Bennington st	1	"	4.00 "	May 15, 1905	May 15, 1905

Joseph F. Cavinaro	3 Mechanic st	5	"		4.00	"	" 16, 1906	"	16, 1905
Patrick Connerney	59 Lawn st	14	"		4.00	"	March 31, 1919	March	31, 1919
Patrick J. Connelly	20 Mystic st	3	"		4.00	"	Jan. 24, 1920	Jan.	24, 1920
Michael J. Connolly	153 W. Fifth st	9	"		4.00	"	March 28, 1919	March	28, 1919
Michael J. Connors	534 Third st	14	"		4.00	"	Nov. 26, 1920	June	20, 1914
Henry L. Conry	425 Bennington st	1	"		4.00	"	June 25, 1920	"	25, 1920
Cornelius J. Crowley	20 Haverhill st	5	"		4.00	"	March 11, 1918	April	2, 1920
Frank Cunningham	4 N. Anderson st	5	"		4.00	"	Dec. 5, 1906	Dec.	5, 1906
George W. Currier	107 Charles st	8	"		4.00	"	Feb. 25, 1920	Feb.	25, 1920
Dennis J. Dalton	46 Reading st	9	"		4.00	"	March 11, 1918	June	19, 1917
John DeLuca	22 Battery st	5	"		4.00	"	Dec. 1, 1920	Dec.	1, 1920
Joseph DiPasquale	124 Prince st	5	"		4.00	"	April 10, 1914	May	25, 1912
Owen Doherty	5 Dempster st	14	"		4.00	"	May 23, 1921	"	23, 1921
Thomas Donovan	53 Leverett st	5	"		4.00	"	April 24, 1905	April	24, 1905
Timothy Dwyer	64 W. Cedar st	8	"		4.00	"	Nov. 16, 1903	May	7, 1896
John A. Foley	18 Tuckerman st	11	"		4.00	"	March 11, 1918	Aug.	21, 1917
Henry T. Furey	74 School st	3	"		4.00	"	Nov. 22, 1920	Nov.	22, 1920
Frank Fusco	21 Margaret st	5	"		4.00	"	June 26, 1918	June	26, 1918
Daniel Gallagher	18 Lynde st	5	"		4.00	"	Dec. 30, 1901	Dec.	30, 1901
John P. Galvin	12 Springer st	10	"		4.00	"	" 6, 1920	"	6, 1920
James E. Gavin	19 Charter st	5	"		4.00	"	May 1, 1879	May	1, 1879
John J. Gavin	36 Greenleaf st	7	"		4.00	"	Nov. 25, 1918	Nov.	25, 1918
Martin J. Giovennella	21 Green st	5	"		4.00	"	Feb. 16, 1920	Feb.	16, 1920
William J. H. Green	206 Endicott st	5	"		4.00	"	March 26, 1919	March	26, 1919
Gaetano Guiffredo	209 Chambers st	5	"		4.00	"	" 11, 1918	June	11, 1917
Vincent Guliano	157 Endicott st	5	"		4.00	"	April 2, 1919	April	2, 1919
Charles F. Hickey	185 Marion st	2	"		4.00	"	March 14, 1919	March	14, 1919
Richard J. Hughes	156 Leverett st	5	"		4.00	"	Dec. 19, 1913	Nov.	18, 1912
Patrick C. Kanairy	41 Easton st	26	"		4.00	"	March 31, 1919	March	31, 1919
Edward A. Kehoe	192 Brooks st	1	"		4.00	"	Nov. 22, 1920	Nov.	22, 1920
Kieran F. Kenney	25 Allston st	3	"		4.00	"	Feb. 27, 1919	Feb.	27, 1919
Richard E. Keyes	6 Lexington pl	1	"		4.00	"	May 23, 1921	May	23, 1921
Richard J. Landy	26 N. Anderson st	5	"		4.00	"	March 28, 1910	Oct.	18, 1900
John J. Lannon	18 Irving st	8	"		4.00	"	Oct. 9, 1917	April	12, 1912
Lawrence W. Lawler	43 Garden st	8	"		4.00	"	Nov. 20, 1920	Nov.	20, 1920
Edward S. Lucas	39 Allen st	5	"		4.00	"	April 29, 1905	April	29, 1905
John Marshall	103 Zeigler st	12	"		4.00	"	Nov. 26, 1918	Nov.	26, 1918
Daniel P. Minihan	110 Cambridge st	8	"		4.00	"	March 31, 1919	March	31, 1919
John J. Murray	14 Templeton st	20	"		4.00	"	Dec. 6, 1918	Dec.	6, 1918
Bernard McCool	364 Bunker Hill st	3	"		4.00	"	May 12, 1902	May	12, 1902
Owen A. McDonald	69 Phillips st	8	"		4.00	"	April 29, 1905	April	29, 1905
James McGaffigan	91 Fort ave	15	"		4.00	"	" 24, 1905	"	24, 1905
William McGahey	34 Malcom st	8	"		4.00	"	Feb. 9, 1920	Feb.	9, 1920
James F. McGonagle	173 Endicott st	5	"		4.00	"	April 4, 1913	"	20, 1912
John McGonagle	337 Cambridge st	5	"		4.00	"	Jan. 23, 1914	May	17, 1912
Michael F. McGrath	376 Norfolk st	21	"		4.00	"	May 26, 1899	"	26, 1899
Martin McHugh	75 Maywood st	16	"		4.00	"	Dec. 19, 1913	Aug.	13, 1912
Daniel F. McLaughlin	92 Draper st	18	"		4.00	"	" 19, 1913	"	28, 1912
Richard J. Nugent	174 London st	2	"		4.00	"	March 31, 1919	March	31, 1919
John O'Brien	5 Converse st	26	"		4.00	"	Nov. 16, 1898	Oct.	22, 1897
John F. O'Brien	124 Myrtle st	8	"		4.00	"	March 13, 1896	Nov.	21, 1895
Lamont Powers	12 Blossom st	5	"		4.00	"	Feb. 7, 1913	April	29, 1904
Buonaventura Raimondi	209 Chambers st	5	"		4.00	"	Dec. 30, 1913	"	29, 1904
John Roche	45 Hano st	25	"		4.00	"	Jan. 31, 1913	Aug.	24, 1906

Public Works Department, Sewer and Sanitary Division (Sanitary Service).— Concluded.

Name.	Residence.	Ward.	Designation.	Compensation.	Date of Election or Appointment.	Date When First Entered Employ of City or County.
			District No. 10.— Concluded.			
Fierorante Ruggiero	13 Snow Hill st	5	Teamster	$4.00 day	Sept. 30, 1910	Oct. 19, 1906
Joseph M. Ryan	11 Whitney st	14	"	4.00 "	Dec. 19, 1913	Dec. 19, 1913
Moses Shaller	337 Cambridge st	5	"	4.00 "	May 28, 1917	May 28, 1917
Daniel Shea	142 Welles ave	20	"	4.00 "	Dec. 30, 1901	Dec. 30, 1901
James E. Southern	15 Staniford st	5	"	4.00 "	April 15, 1917	Feb. 2, 1910
James P. Sullivan	61 Pearl st	3	"	4.00 "	Jan. 31, 1913	Jan. 10, 1911
Edward J. Tighe	337 Cambridge st	5	"	4.00 "	Feb. 18, 1910	Aug. 27, 1906
Charles S. Villelo	596 Harrison ave	12	"	4.00 "	May 23, 1921	May 23, 1921
Guiseppe Vitelli	329 Hanover st	5	"	4.00 "	Nov. 22, 1920	Nov. 22, 1920
Thomas F. Walsh	116 Heath st	14	"	4.00 "	March 28, 1919	March 28, 1919
Francesco Zirpollo	58 Bremen st	2	"	4.00 "	Aug. 24, 1906	Aug. 24, 1906
John H. Deane	1 Allston st	5	Yard Laborer	4.00 "	April 23, 1915	Feb. 28, 1905
Augustus Rogers	31 Cooper st	5	"	4.00 "	" 28, 1916	Dec. 6, 1897
			District No. 11.			
John A. Dillon	11 Silloway st	20	Foreman	$2,000 yr	March 3, 1905	Jan. 22, 1902
James E. Crowley	27 Parsons st	26	Wharfinger	1,700 "	April 8, 1907	April 8, 1907
John F. Bromfield	94 Lexington st	1	Wharfman	4.00 day	Dec. 8, 1916	Aug. 10, 1896
James F. Fay	80 Copeland st	16	"	4.00 "	Oct. 20, 1916	July 12, 1904
James E. Quinn	40 Athens st	9	"	4.00 "	Nov. 17, 1916	April 29, 1889
James Cassell	99 E. Canton st	6	Watchman	4.00 "	July 7, 1913	May 6, 1895

Public Works Department, Street Cleaning and Oiling Service.

Patrick J. Cronon *	571 Columbus ave	7	Chief Veterinarian	$1,850 yr	Jan. 1, 1911	Jan. 1, 1911
Edward J. Brearton *	2 Pearl st	11	Examining Physician	1,000 "	May 10, 1911	May 10, 1911
Arthur H. Davison *	564 Washington st	19	Medical Inspector	1,000 "	Dec. 1, 1908	Dec. 1, 1908
			Office.			
Joseph J. Norton	88 M st	10	Supervisor	$3,500 yr	April 10, 1914	Jan. 27, 1902
John J. Toomey	49 L st	9	Chauffeur	27.00 wk	" 8, 1911	Feb. 2, 1902
			Street Oiling.			
Thomas J. Watson	818 Parker st	14	Foreman	$1,900 yr	Feb. 10, 1911	Feb. 25, 1902

District No. 1.

Simon J. Cavanagh	4 Mt. Vernon st	11	Foreman	$2,000	yr	April	6, 1917	July,	1883
Benjamin J. Fitzpatrick	22 Coffey st	20	Inspector	1,600	"	Aug.	15, 1908	Aug.	15, 1908
James F. Mullen	18 Eastman st	11	"	1,600	"	Oct.	26, 1906	Oct.	26, 1906
James M. McGrath	579 E. Second st	9	Stableman	4.00	day	May	27, 1912	May	27, 1912
Thomas O'Malley	78 Harbor View st	11	"	4.00	"	Nov.	15, 1912	Oct.	28, 1902
Michael J. Hurley	33 M st	9	Yardman	4.00	"	Oct.	10, 1900	"	10, 1900
Adelbert Bailey	515 E. Eighth st	10	Teamster	4.00	"	Sept.	21, 1916	Sept.	21, 1916
Maurice G. Connell	55 Telegraph st	10	"	4.00	"	March	11, 1918	March	11, 1918
Patrick A. Conlin	8 Fellows ct	12	"	4.00	"	Aug.	27, 1920	Aug.	27, 1920
Richard Coughlin	10 Lincoln pk	9	"	4.00	"	Dec.	31, 1918	Dec.	31, 1918
James Dahill	774 E. Seventh st	10	"	4.00	"	Sept.	6, 1906	Sept.	6, 1906
Thomas Dahill	596 E. Second st	9	"	4.00	"	Oct.	28, 1902	Oct.	28, 1902
Frank Desmond	2 Burnham pl	9	"	4.00	"	"	14, 1912	"	14, 1912
Daniel J. Donovan	27 H st	9	"	4.00	"	April	28, 1902	April	28, 1902
James D. Ferguson	285 D st	9	"	4.00	"	Dec.	6, 1918	Dec.	6, 1918
Patrick Garvey	20 Bellflower st	11	"	4.00	"	Aug.	23, 1920	Aug.	23, 1920
Patrick Keefe	80½ I st	9	"	4.00	"	Oct.	16, 1914	May	21, 1909
Patrick P. Lombard	468 E. Third st	9	"	4.00	"	Aug.	10, 1917	Aug.	10, 1917
John D. Lyons	54 I st	9	"	4.00	"	March	1, 1915	March	1, 1915
Patrick L. Moynihan	5 Barnard pl	9	"	4.00	"	Sept.	2, 1910	Feb.	16, 1910
Michael J. O'Brien	7 Texas st	13	"	4.00	"	Aug.	20, 1920	Aug.	20, 1920
Charles F. Prior	151 W. Fifth st	9	"	4.00	"	Dec.	3, 1918	Dec.	3, 1918
Patrick F. Scanlan	580 E. Second st	9	"	4.00	"	Feb.	27, 1917	Feb.	27, 1917
Jeremiah J. Shea	290 Broadway	9	"	4.00	"	Aug.	21, 1917	Aug.	21, 1917
Robert Barrett	18 O st	9	Laborer	4.00	"	Oct.	3, 1906	Oct.	3, 1906
Dennis J. Cronan	1 Linden st	10	"	4.00	"	June	16, 1896	"	16, 1892
Roger Dennehy	72 Eustis st	12	"	4.00	"	Dec.	13, 1914	Dec.	13, 1914
William A. Doherty	353 E. Eighth st	10	"	4.00	"	Sept.	25, 1891	Sept.	25, 1891
Martin Fitzpatrick	6 Roseclair st	11	"	4.00	"	Dec.	6, 1918	Dec.	6, 1918
Edward P. Keller	696 Columbia rd	11	"	4.00	"	April	22, 1907	April	22, 1907
John Lally	78 Chickatawbut st	20	"	4.00	"	May	12, 1907	"	2, 1907
John J. Moynihan	36 I st	9	"	4.00	"	March	1, 1915	March	1, 1915
Cornelius Sullivan	2 Pleasant st	11	"	4.00	"	Sept.	5, 1906	Sept.	5, 1906
John Toole	325 Eighth st	10	"	4.00	"	June	9, 1913	Nov.	1, 1906
John Whelan	590 E. Second st	9	"	4.00	"	March	1, 1915	March	1, 1915
Patrick McDonough	683 E. Seventh st	10	"	4.00	"	Feb.	16, 1920	Oct.	7, 1913
John Zuccola	9 Woodward st	11	Teamster	4.00	"	May	6, 1921	May	6, 1921

Street Oiling.

John F. Higgins	607 Fourth st	9	Inspector	$1,600	yr	March	1, 1915	March	1, 1915

District No. 2.

Michael J. Pumphret	249 Princeton st	2	Foreman	$2,100	yr	Dec.	29, 1899	Dec.	29, 1899
Eugene F. Sullivan	71 Homer st	1	Inspector	1,600	"	May	6, 1921	Nov.	19, 1897
Michael J. O'Connell	505 Orleans st	1	Stableman	4.00	day	Nov.	16, 1912	"	16, 1912
Herbert S. Lawrence	519 Orleans st	2	Teamster	4.00	"	April	29, 1904	April	29, 1902
Thomas Ormand	173 Chelsea st	2	"	4.00	"	March	1, 1915	March	1, 1915
Bernard Callahan	335 Saratoga st	2	"	4.00	"	Nov.	2, 1909	Nov.	2, 1906

* Pay apportioned to different departments where services are rendered.

Public Works Department, Street Cleaning and Oiling Service.— Continued.

Name.	Residence.	Ward.	Designation.	Compensation.	Date of Election or Appointment.	Date When First Entered Employ of City or County.
			District No. 2.— Concluded.			
John F. Cosgrove	311 Chelsea st	1	Teamster	$4.00 day	May 14, 1917	May 29, 1915
Charles J. Gannon	411 Saratoga st	1	"	4.00 "	March 28, 1919	March 28, 1919
Walter J. Foley	181 Prescott st	2	"	4.00 "	" 28, 1919	Nov. 25, 1918
David Hamilton	99 Morris st	2	"	4.00 "	May 16, 1913	Dec. 20, 1912
Michael J. Landrigan	57 Falcon st	1	"	4.00 "	Nov. 22, 1920	March 1, 1915
Edward J. Murphy	617 Bennington st	1	"	4.00 "	March 28, 1919	Nov. 25, 1918
Patrick Quigley	526 Saratoga st	1	"	4.00 "	June 24, 1915	" 30, 1914
James W. Sheehan	62 London st	2	"	4.00 "	" 22, 1917	June 22, 1917
Robert T. Wells	353 Sumner st	2	"	4.00 "	July 26, 1918	March 11, 1918
Michael Barry	166 Bennington st	1	Laborer	4.00 "	May 20, 1912	May 20, 1912
James F. Connolly	53 Neptune rd	1	"	4.00 "	Feb. 2, 1915	June 22, 1914
Francesco Corvino	1 Foster st	5	"	4.00 "	Nov. 14, 1913	Nov. 14, 1913
Jeremiah Donovan	238 Havre st	2	"	4.00 "	May 16, 1907	May 16, 1907
James Egan	417 Meridian st	1	"	4.00 "	Oct. 23, 1914	June 23, 1914
John H. Gleason	264 Bremen st	2	"	4.00 "	July 19, 1919	Dec. 1, 1909
Joseph H. Jeffrey	331 Saratoga st	2	"	4.00 "	Aug. 24, 1906	Aug. 24, 1906
John Kennedy	240 Bennington st	2	"	4.00 "	May 10, 1907	May 10, 1907
Timothy Mahoney	262 Paris st	2	"	4.00 "	April 25, 1905	April 25, 1905
John Murray	49 Prescott st	2	"	4.00 "	" 12, 1907	" 12, 1907
John Riley	117 Maverick st	2	"	4.00 "	Dec. 6, 1907	Dec. 6, 1907
Cornelius Sutton	119 London st	2	"	4.00 "	Sept. 25, 1903	Sept. 25, 1903
William H. Finn	103 Morris st	2	Teamster	4.00 "	March 11, 1918	" 20, 1916
Charles E. Anderson	271 Havre st	2	Laborer	4.00 "	May 13, 1921	Feb. 12, 1908
			District No. 3.			
Cornelius Owens	3 Sumner pl	13	Foreman	$2,200 yr	May 21, 1906	May 21, 1906
Thomas F. Gargan	4 N. Anderson st	5	Inspector	1,600 "	Feb. 14, 1902	Feb. 14, 1902
Nunziatto F. Mondello	27 Chelsea st	2	"	1,600 "	May 3, 1921	April 24, 1900
Patrick Callahan	11 Benedict st	3	Stableman	4.00 day	March 2, 1891	March 2, 1891
George McColgan	19 Harvard st	4	"	4.00 "	" 16, 1906	Dec. 7, 1897
James O'Donnell	332 Bunker Hill st	3	"	4.00 "	Dec. 5, 1906	" 5, 1906
William O'Brien	2 Frothingham st	3	Watchman	4.00 "	April 28, 1905	April 28, 1905
Daniel Powers	34 Haverhill st	3	"	4.00 "	" 28, 1905	" 28, 1905
Bartholomew Coyne	16A Elm st	3	Teamster	4.00 "	Sept. 1, 1906	Sept. 1, 1906
Richard J. Leonard	37 Albion st	3	"	4.00 "	March 20, 1891	1873
James J. Carney	103 Bartlett st	3	"	4.00 "	April 14, 1911	May 2, 1904
Luigi Divita	354 Medford st	3	"	4.00 "	Aug. 10, 1917	Aug. 10, 1917
Charles Gould	20 Miller st	3	"	4.00 "	July 22, 1899	July 22, 1899
Joseph L. Gould	20 Miller st	3	"	4.00 "	Dec. 10, 1915	April 15, 1915
Harry J. Kane	45 Allston st	3	"	4.00 "	March 1, 1915	March 1, 1915
Joseph Z. Lamothe	35 Carney st	4	"	4.00 "	May 6, 1912	" 1, 1910

Charles McGonagle	28 Decatur st	4	"		4.00	"	"	20, 1912	May	20, 1912
Richard Mulcahy	52 Pearl st	3	"		4.00	"	April	4, 1913	Feb.	6, 1912
Louis Paglia	85 N. Margin st	5	"		4.00	"	"	4, 1913	May	2, 1904
Guiseppe Perrelo	222 North st	5	"		4.00	"	June	11, 1917	June	11, 1917
John P. Quinlan	314 Bunker Hill st	3	"		4.00	"	March	12, 1918	March	12, 1918
Maurice F. Shea	358 Medford st	3	"		4.00	"	May	18, 1917	May	18, 1917
Daniel P. Stack	431 Main st	3	"		4.00	"	Sept.	19, 1916	Sept.	19, 1916
Francis J. Travis	1911 Washington st	13	"		4.00	"	July	2, 1918	July	2, 1918
Charles F. Bell	74 Everett st	2	"		4.00	"	March	11, 1918	Aug.	11, 1917
Timothy Conway	60 Pearl st	3	Laborer		4.00	"	April	29, 1904	April	24, 1904
John J. Griffin	22 Pleasant st	4	"		4.00	"	July	3, 1891	July	3, 1891
John C. Hourihan	27 Prospect st	4	"		4.00	"	April	15, 1907	April	15, 1907
James Keleher	11 Stone st	4	"		4.00	"	Nov.	14, 1913	Nov.	14, 1913
Lawrence McAvoy	152 Bunker Hill st	4	"		4.00	"	April	5, 1907	April	5, 1907
Frank H. McMackin	3 Irving pl	3	"		4.00	"	July	26, 1912	Feb.	16, 1910

District No. 6.

William V. Quinn	41 Robinson st	18	Foreman		$2,000	yr	Sept.	13, 1912	April	28, 1905
Thomas J. Flanagan	64 Newhall ave	20	Inspector		1,600	"	April	24, 1906	"	24, 1906
Martin L. Boyle	15 Mapes st	20	Stableman		4.00	day	Sept.	9, 1914	May	17, 1902
John DeCoursey	27 Newhall st	20	"		4.00	"	Feb.	15, 1910	Feb.	15, 1910
John P. Flynn	113 Florence st	23	"		4.00	"	April	1, 1921	"	5, 1917
Peter McManus	60 Pierce ave	18	"		4.00	"	"	28, 1911	April	14, 1907
Michael Mullen	486 Quincy st	18	"		4.00	"	"	8, 1910	Aug.	25, 1906
William P. Costello	11 Chelmsford st	20	Teamster		4.00	"	Dec.	6, 1920	Feb.	27, 1917
Dennis Crowley	3 Newhall ct	20	"		4.00	"	Aug.	27, 1906	Aug.	27, 1906
Philip J. Keenan	9 Reed ct	12	"		4.00	"	May	27, 1912	May	27, 1912
John Clancy	1041 Dorchester ave	11	"		4.00	"	Sept.	17, 1917	Sept.	17, 1917
Michael F. Doherty	23 Fenton pl	18	"		4.00	"	Feb.	1, 1912	March	1, 1910
Thomas B. Gately	40 Park st	20	"		4.00	"	"	24, 1909	Aug.	24, 1906
John Mahoney	6 Fuller st	21	"		4.00	"	"	29, 1918	Feb.	29, 1918
Richard Morahan	622 Columbia rd	11	"		4.00	"	Sept.	24, 1912	Sept.	24, 1912
Joseph Yout	3 Faulkner circle	20	"		4.00	"	"	3, 1912	"	3, 1912
John P. Barnes	1408 Dorchester ave	18	Laborer		4.00	"	"	17, 1917	"	17, 1917
John F. Cunningham	1407 Dorchester ave	18	"		4.00	"	Nov.	5, 1906	Nov.	5, 1906
Paul F. Daley	146 Blue Hill ave	12	"		4.00	"	May	27, 1912	May	27, 1912
Francis R. Deacon	254 W. Sixth st	10	"		4.00	"	March	11, 1918	Sept.	18, 1916
Daniel C. Doherty	10 Orchardfield st	18	"		4.00	"	May	29, 1914	July	24, 1897
Timothy Downey	19 Kimball st	18	"		4.00	"	Jan.	20, 1899	Oct.	10, 1898
Patrick J. Hardiman	1A Charles st	18	"		4.00	"	Aug.	27, 1906	Aug.	27, 1906
Jeremiah Keohane	27 Thornley st	11	"		4.00	"	"	19, 1892	"	19, 1892
Timothy Leary	6 Fenton pl	18	"		4.00	"	May	29, 1914	Oct.	25, 1898
John D. O'Brien	49 Buttonwood st	11	"		4.00	"	Feb.	1, 1912	Feb.	16, 1910
Dennis McCarthy	416 Bowdoin st	17	"		4.00	"	Aug.	19, 1920	Aug.	19, 1920
Edward White	11 Marshfield st	12	"		4.00	"	Sept.	2, 1913	Sept.	2, 1913
James F. Brady	108 Park st	20	"		4.00	"	Feb.	1, 1912	Feb.	16, 1910

District No. 7.

James Regan	39 Woodbine st	16	Foreman		$2,000	yr	April	16, 1920	June	9, 1891
David J. Cronin	141 Belgrade ave	23	Inspector		1,600	"	Dec.	3, 1920	May	8, 1905
John H. Nolan	914 Dorchester ave	18	"		1,600	"	June	25, 1917	June	25, 1917
James J. Conboy	38 King st	20	"		1,600	"	May	13, 1921	Oct.	13, 1916

Public Works Department, Street Cleaning and Oiling Service.— Continued.

Name.	Residence.	Ward.	Designation.	Compensation.	Date of Election or Appointment.	Date When First Entered Employ of City or County.
			District No. 7.— Concluded.			
Thomas Cook	41 Round Hill st	14	Stableman	$4.00 day	Oct. 24, 1892	Oct. 24, 1892
Michael S. Healy	30 Creighton st	14	"	4.00 "	June 5, 1897	May 20, 1897
Bernard J. Doherty	6 Ward st	14	"	4.00 "	March 1, 1915	March 1, 1915
James J. Shea	72 Wyman st	15	Feeder	4.25 "	June 30, 1905	June 30, 1905
Alexander Boyle	76 Child st	23	Laborer	4.00 "	Feb. 8, 1915	" 22, 1914
Patrick Carroll	2 Murdock pl	14	"	4.00 "	Nov. 17, 1913	Nov. 17, 1913
John P. Concannon	7 Welton rd	23	"	4.00 "	March 7, 1919	March 7, 1919
John Cavanagh	2 Dana st	15	"	4.00 "	Nov. 30, 1894	Nov. 30, 1894
Thomas Costello	149 South st	23	"	4.00 "	Oct. 28, 1912	Oct. 28, 1912
Edward J. Courcey	8 Eldora st	14	"	4.00 "	April 18, 1913	May 1, 1907
William Flannery	28 Philip st	14	"	4.00 "	July 24, 1914	July 22, 1914
Walton C. Fuller	54 Dale st	16	"	4.00 "	June 30, 1913	May 1, 1907
Francis E. Glennon	4½ Sumner pl	13	"	4.00 "	March 1, 1920	March 26, 1919
James Golden	56 Delle ave	14	"	4.00 "	June 18, 1910	Nov. 20, 1909
Martin Heffernan	16 Huckins st	12	"	4.00 "	" 18, 1910	July 1, 1907
Michael J. Lally	54 Withington st	21	"	4.00 "	Oct. 15, 1918	Oct. 15, 1918
Charles McColgan	192 Adams st	20	"	4.00 "	April 17, 1907	Nov. 19, 1906
Thomas Marshall	926 Albany st	12	"	4.00 "	May 6, 1892	May 6, 1892
William J. Marshall	926 Albany st	12	"	4.00 "	" 29, 1914	Sept. 20, 1898
Michael A. Page	32 Elmwood st	13	"	4.00 "	April 4, 1907	April 4, 1907
William P. Dasey	29 Magazine st	12	Teamster	4.00 "	Jan. 2, 1920	" 29, 1919
Frank J. Dolan	4 Chestnut ave	15	"	4.00 "	Feb. 12, 1915	Feb. 12, 1915
Martin E. Dolan	2 Calder pl	22	"	4.00 "	Dec. 29, 1916	Dec. 29, 1916
Fred M. Dysart	17 Lambert ave	15	"	4.00 "	June 1, 1918	Aug. 21, 1917
William J. Fraser	34 Mozart st	15	"	4.00 "	March 1, 1915	March 1, 1915
James J. Godvin	100 Jamaica st	22	"	4.00 "	April 4, 1913	Feb. 6, 1912
Thomas F. Gordon	198 Boylston st	15	"	4.00 "	Nov. 22, 1920	Nov. 22, 1920
William T. Hinchey	30 Oakdale st	22	"	4.00 "	Sept. 9, 1916	Sept. 9, 1916
Dennis Hurley	2646 Washington st	13	"	4.00 "	Nov. 22, 1920	Aug. 6, 1920
John J. Jones	60 Longwood ave	14	"	4.00 "	July 11, 1913	May 17, 1912
William L. King	1 Goldsmith pl	13	"	4.00 "	Nov. 22, 1920	Nov. 22, 1920
John R. Lucas	217 Eustis st	12	"	4.00 "	May 6, 1921	May 6, 1921
Patrick F. Lynch	33 Conant st	14	"	4.00 "	Jan. 27, 1920	" 10, 1907
Bernard J. Manning	56 Longwood ave	14	"	4.00 "	March 11, 1918	Aug. 10, 1917
Patrick Meyers	6 Prentiss st	14	"	4.00 "	Dec. 3, 1918	Dec. 3, 1918
Patrick J. O'Brien	354 Cornell st	23	"	4.00 "	March 11, 1918	March 11, 1918
John H. Phipps	1196 Tremont st	13	"	4.00 "	Sept. 20, 1916	Sept. 20, 1916
Michael J. Regan	174 Cedar st	15	"	4.00 "	Aug. 21, 1917	Aug. 21, 1917
Robert Reidl	3084 Washington st	15	"	4.00 "	Feb. 27, 1917	Feb. 27, 1917
John Ruddy	671 Canterbury st	24	"	4.00 "	Dec. 6, 1918	Aug. 16, 1918
Thomas P. Walsh	602 Canterbury st	24	"	4.00 "	Feb. 27, 1917	Feb. 27, 1917
William F. Henderson	382 Hanover st	5	Chauffeur	30.00 wk	Oct. 15, 1920	May 11, 1914

Street Oiling.

John F. Dillon	146 Calumet st	14	Inspector	$1,600	yr	June	16, 1909	April	26, 1902
William Cooney	9 Mt. Pleasant ave	12	"	1,600	"	May	23, 1921	Sept.	29, 1916
Vincent J. Brennan	7 Allerton rd	19	"	1,600	"	Oct.	31, 1919	Oct.	31, 1919
Ernest McEldowney	47 Moseley st	10	"	1,600	"	Jan.	3, 1908	Jan.	3, 1908
James E. Mountain	24 Linden Park st	13	"	1,600	"	May	2, 1920	Sept.	19, 1916
Bernard L. Donovan	42 Marcella st	15	"	1,500	"	Jan.	14, 1921	April	23, 1917
Michael Delaney	47 Weston st	13	Laborer	4.00	day	April	26, 1920	Feb.	13, 1920
Thomas Norton	164 Walnut ave	16	"	4.00	"	"	2, 1920	Oct.	14, 1910

District No. 8.—Uptown.

John H. O'Brien	15 Ardent st	23	Foreman	$2,100	yr	May	28, 1902	May	12, 1882
William H. Dolan	29 Clarence st	12	"	2,000	"	"	28, 1914	Feb.	24, 1902
John J. Clark	29 St. Margaret st	11	Inspector	1,600	"	Dec.	17, 1915	Dec.	17, 1915
Patrick Logan	117 W. Second st	9	"	1,600	"	"	25, 1908	"	25, 1908
Jeremiah J. Moynihan	38 Roseclair st	11	"	1,600	"	Feb.	21, 1898	Feb.	21, 1898
George F. Keegan	341 Norfolk st	12	Teamster	4.00	day	March	12, 1908	March	12, 1908
James L. Hanley	180 Norfolk st	12	"	4.00	"	"	1, 1915	"	1, 1915
John Bowen	81 W. Lenox st	13	"	4.00	"	Sept.	20, 1916	Sept.	20, 1916
Andrew P. Brown	147 Howard ave	17	"	4.00	"	March	11, 1918	"	19, 1916
George H. Campbell	68 Alpine st	12	"	4.00	"	"	11, 1918	March	11, 1918
John J. Edwards	35 Adams st	12	"	4.00	"	Aug.	13, 1912	Aug.	13, 1912
John T. Fee	116 Zeigler st	12	"	4.00	"	Oct.	14, 1910	Oct.	14, 1910
Edward L. Fitzgerald	606 Eighth st	11	"	4.00	"	Feb.	26, 1919	Feb.	26, 1919
Henry J. Gallagher	16 North ave	12	"	4.00	"	March	1, 1915	March	1, 1915
James Hart	62 Reading st	12	"	4.00	"	"	20, 1891		1890
Dennis F. Keating	73 Telegraph st	10	"	4.00	"	June	24, 1917	June	24, 1917
Patrick J. Kelly	20 Boston st	11	"	4.00	"	July	28, 1913	May	20, 1912
Dennis Kenneally	874 E. Second st	9	"	4.00	"	Aug.	22, 1913	Oct.	22, 1906
Michael J. Kennedy	202 Norfolk ave	12	"	4.00	"	Oct.	14, 1910	"	14, 1910
Patrick Keon	3 Orchard st	12	"	4.00	"	March	1, 1915	March	1, 1915
John H. Lane	849 E Second st	9	"	4.00	"	Sept.	8, 1916	Sept.	8, 1916
Louis J. Landrigan	25 Hanson st	6	"	4.00	"	Aug.	21, 1917	Aug.	21, 1917
John J. Lombard	486 Third st	9	"	4.00	"	Sept.	17, 1917	Sept.	17, 1917
Michael J. Lynch	373 W. Second st	9	"	4.00	"	April	24, 1911	March	3, 1910
Thomas McCarthy	88 Shirley st	12	"	4.00	"	March	1, 1915	"	1, 1915
William T. McLaughlin	43 Beach st	6	"	4.00	"	Feb.	18, 1910	Nov.	9, 1906
George S. Magoun	18 Northampton st	12	"	4.00	"	Sept.	4, 1906	Sept.	4, 1906
William Milliken	48 Reed st	17	"	4.00	"	"	30, 1918	"	19, 1916
John O'Neil	5 Larkin st	12	"	4.00	"	March	11, 1918	Aug.	29, 1917
Charles F. Pike	21 Gaylord st	17	"	4.00	"	April	22, 1907	April	22, 1907
Matthew C. Regan	86 E. Brookline st	6	"	4.00	"	June	2, 1913	June	2, 1913
John J. Rogers	886 Albany st	12	"	4.00	"	April	25, 1905	April	25, 1905
Frank Shalley	1345 Washington st	6	"	4.00	"	"	25, 1897	"	25, 1897
John Slattery	104 Boston st	11	"	4.00	"	Sept.	24, 1906	Sept.	24, 1906
Cornelius Sullivan	111 Union Park st	6	"	4.00	"	Aug.	10, 1917	Aug.	10, 1917
John J. Sweeney	37 Leyland st	12	"	4.00	"	March	11, 1918	Sept.	19, 1916
James L. Walsh	156 E. Cottage st	11	"	4.00	"	"	11, 1918	March	11, 1918
John J. Welch	44 I st	9	"	4.00	"	April	28, 1905	April	28, 1905
Henry J. Domigan	10 Plymouth ct	12	Laborer	4.00	"	Nov.	30, 1891	Nov.	30, 1891
Bernard C. Harkins	1413 Washington st	6	"	4.00	"	Dec.	23, 1904	Dec.	23, 1904
Thomas F. Hession	147 Winthrop st	12	"	4.00	"	July	11, 1913	May	17, 1912

Public Works Department, Street Cleaning and Oiling Service.— Continued.

Name.	Residence.	Ward.	Designation.	Compensation.	Date of Election or Appointment.	Date When First Entered Employ of City or County.
			District No. 8.— Uptown.— Concluded.			
John H. Nolan	93 Northampton st	12	Laborer	$4.00 day	Oct. 20, 1911	Oct. 20, 1911
Patrick J. O'Callaghan	8 Dearborn pl	12	"	4.00 "	Sept. 29, 1900	Sept. 29, 1900
Joseph Patterson	2 Minton pl	15	"	4.00 "	May 29, 1912	" 12, 1892
James Scannell	2 Whitney pl	14	"	4.00 "	Oct. 1, 1913	June 14, 1897
Mark Tierney	54 Langdon st	12	"	4.00 "	" 13, 1916	Oct. 13, 1916
Richard P. Morrissey	4 Grafton st	11	Yardman	4.00 "	Aug. 19, 1917	July 12, 1898
			South Stable.			
William Batts	134 Boston st	11	Stableman	$4.00 day	June 22, 1891	June 22, 1891
William Dwyer	129 Hampden st	12	"	4.00 "	March 30, 1875	March 30, 1875
William Gorman	29 Rawson st	11	"	4.00 "	May 1, 1905	May 1, 1905
William L. Hartnett	40 Sharon st	6	"	4.00 "	" 20, 1912	" 20, 1912
Patrick Kellard	64 Tudor st	9	"	4.00 "	Oct. 15, 1892	Oct. 15, 1892
Michael J. McCormack	698 Massachusetts ave	12	"	4.00 "	April 13, 1911	May 15, 1896
James Monahan	82 E. Canton st	6	"	4.00 "	March 10, 1911	Nov. 30, 1900
Thomas Rice	20 Robey st	12	"	4.00 "	Nov. 13, 1906	" 13, 1906
John Whelton	8 Holiday st	18	"	4.00 "	Feb. 2, 1909	Dec. 19, 1901
Samuel Blaisdell	1466 Washington st	6	"	4.00 "	June 1, 1907	1883
John Sullivan	42 Langdon st	12	"	4.00 "	March 11, 1918	Sept. 19, 1916
Patrick Sweeney	37 Leyland st	12	Feeder	4.25 "	Aug. 10, 1903	Aug. 10, 1903
John Holland	39 Ellery st	11	Yardman	4.00 "	Nov. 20, 1902	Nov. 20, 1902
			Street Oiling.			
Albert Brown	5 Forest st	12	Inspector	$1,600 yr	April 15, 1921	Dec. 4, 1906
			District No. 8.— Downtown.			
John J. Carey	31 Walnut ave	16	Foreman	$2,100 yr	July 15, 1912	May 22, 1895
Nicholas Bergh	77 Clifton st	12	Inspector	1,600 "	April 28, 1905	April 28, 1905
Francis J. Dowd	6 Leroy st	18	"	1,600 "	Aug. 4, 1911	" 5, 1907
James Keenan	53 Glenway st	19	"	1,600 "	May 3, 1920	July 1, 1893
Thomas F. McDonald	23 Ashley st	1	"	1,600 "	Dec. 22, 1912	May 20, 1912
Robert C. Burke	120 Dorchester st	11	Teamster	4.00 day	March 1, 1915	March 1, 1915
Charles Noon	364 Bunker Hill st	3	"	4.00 "	May 14, 1902	May 14, 1902
Stephen A. Sawyer	109 Sterling st	13	"	4.00 "	March 20, 1891	March 20, 1891
James Bourke	5 Mt. Vernon st	11	"	4.00 "	" 1, 1915	" 1, 1915
Richard J. Burchell	205 W. Eighth st	11	"	4.00 "	" 1, 1915	" 1, 1915
Cornelius Buckley	6 Bowman st	20	"	4.00 "	June 27, 1917	June 27, 1917
John J. Carroll	844 Dorchester ave	11	"	4.00 "	March 11, 1918	March 11, 1918
Thomas F. Casey	402 E. Seventh st	10	"	4.00 "	Sept. 9, 1916	Sept. 9, 1916

Dennis H. Cashman	888 Harrison ave	12	"		4.00	"	Aug.	21, 1917	Aug.	21, 1917
Timothy F. Driscoll	45 Fellows st	12	"		4.00	"	Sept.	18, 1916	Sept.	18, 1916
John F. Fallon	206 W. Third st	9	"		4.00	"	Feb.	27, 1917	Feb.	27, 1917
Mark Gilmartin	413A Neponset ave	20	"		4.00	"	March	3, 1918	March	3, 1918
Michael F. McGinley	63 W. Lenox st	13	"		4.00	"	Aug.	10, 1917	Aug.	10, 1917
John J. McHugh	23 Dacia st	16	"		4.00	"	July	23, 1917	July	23, 1917
James P. McLaughlin	151 Sydney st	11	"		4.00	"	Aug.	10, 1917	Aug.	10, 1917
John P. Murphy	903 Albany st	12	"		4.00	"	March	3, 1918	March	3, 1918
James Moriarty	91 Marcella st	15	"		4.00	"	"	11, 1918	"	11, 1918
George F. Moran	51 Lyon st	18	"		4.00	"	"	1, 1915	"	1, 1915
William T. O'Brien	2 Fellows st	12	"		4.00	"	"	25, 1910	Feb.	14, 1910
George Regele	25 Champney st	11	"		4.00	"	"	1, 1915	March	1, 1915
George P. Riley	105 D st	9	"		4.00	"	Aug.	25, 1920	Aug.	25, 1920
John J. Ryan, 1st	456 E. Third st	9	"		4.00	"	"	10, 1917	"	10, 1917
John J. Ryan, 2d	130 W. Brookline st	6	"		4.00	"	"	10, 1917	"	10, 1917
Thomas C. Ryan	880 E. Broadway	9	"		4.00	"	Sept.	21, 1906	Sept.	21, 1906
Patrick L. Sullivan	79 E. Canton st	6	"		4.00	"	Feb.	27, 1917	Feb.	27, 1917
Charles A. Swanson	215 Gold st	9	"		4.00	"	March	1, 1915	March	1, 1915
Cornelius J. Sweeney	39 Middle st	11	"		4.00	"	"	1, 1915	"	1, 1915
William H. Topham	311 Lamartine st	22	"		4.00	"	Aug.	10, 1917	Aug.	10, 1917
Charles Wildberger, Jr	32 Chestnut ave	15	"		4.00	"	Jan.	31, 1913	Dec.	2, 1911
Joseph P. Gleason	261 Roxbury st	13	"		4.00	"	May	14, 1920	Feb.	13, 1920
James J. Conroy	42 Winship st	25	"		4.00	"	Nov.	2, 1913	Nov.	2, 1913
Patrick J. Glavin	146 Athens st	9	"		4.00	"	Aug.	11, 1911	Dec.	24, 1909
James Lane	886 Broadway	9	"		4.00	"	Nov.	14, 1913	Nov.	14, 1913
George F. Linsky	76 Gold st	9	"		4.00	"	Aug.	2, 1920	March	31, 1919
Michael McManus	1431 Columbus ave	15	"		4.00	"	May	7, 1907	May	7, 1907
Frederick W. Mealey	137 H st	10	"		4.00	"	Aug.	6, 1920	Oct.	10, 1919
Lawrence J. O'Neill	19 Eastman st	11	"		4.00	"	Feb.	11, 1912	Feb.	11, 1912
Edward J. Orann	42 Woolson st	21	"		4.00	"	March	20, 1891		1888
Michael J. Waldron	54 Conant st	14	"		4.00	"	Sept.	28, 1913	Oct.	29, 1906
Giovanni Meola	97 Brighton ave	5	"		4.00	"	March	28, 1921	Dec.	10, 1914

District No. 10.— West End.

Patrick J. McNulty	5 Bowdoin sq	5	Foreman		$2,200	yr	March	10, 1914	May	11, 1898
James P. O'Mara	746 Third st	9	Inspector		1,600	"	April	16, 1920	April	28, 1902
John H. Riley	97 Welles ave	20	"		1,600	"	March	4, 1910	"	28, 1902
Maurice Cashman	73 Allen st	5	Teamster		4.00	day	Oct.	13, 1906	Oct.	13, 1906
Cornelius E. Courtney	4 Freeport st	17	"		4.00	"	Aug.	21, 1917	Aug.	21, 1917
Michele Cardello	22 Chelsea st	2	"		4.00	"	Sept.	11, 1906	Sept.	11, 1906
Dominick Conlon	126 Lexington st	1	Laborer		4.00	"	Oct.	29, 1892	Oct.	29, 1892
Cornelius J. Crowley	20 Haverhill st	3	Teamster		4.00	"	Dec.	17, 1915	July	7, 1909
William A. Crawford	13 Irving st	8	"		4.00	"	Sept.	18, 1916	Sept.	18, 1916
Richard J. Elvert	516 Springfield st	12	"		4.00	"	Dec.	7, 1914	Aug.	16, 1911
William Finigan	78 Broadway	8	"		4.00	"	Nov.	29, 1918	Nov.	29, 1918
John J. Gilligan	206 Hampden st	12	"		4.00	"	March	11, 1918	Aug.	10, 1917
William A. Hines	21 Blossom st	5	"		4.00	"	Sept.	20, 1916	Sept.	20, 1916
Benjamin F. Lyons	30 Albion pl	3	"		4.00	"	July	6, 1917	July	6, 1917
Robert Marsey	88 Prince st	5	"		4.00	"	Oct.	6, 1919	June	20, 1918
George W. McCorkle	42 Dennis st	12	"		4.00	"	"	21, 1918	Oct.	21, 1918
Joseph A. O'Neil	59 Adams st	18	"		4.00	"	Feb.	17, 1917	Feb.	17, 1917
Domineco Partinello	5 Battery st	5	"		4.00	"	March	26, 1917	March	26, 1917
Hugh Riley	9 Douglas st	11	"		4.00	"	Oct.	10, 1918	Oct.	10, 1918

Public Works Department, Street Cleaning and Oiling Service.— Continued.

Name.	Residence.	Ward.	Designation.	Compensation.	Date of Election or Appointment.	Date When First Entered Employ of City or County.
			District No. 10.— West End.— Concluded.			
Mark H. Walsh	548 Commercial st.	5	Teamster	$4.00 day	Sept. 18, 1916	Sept. 18, 1916
Guiseppe DeFillippo	23 Foster st.	5	Laborer	4.00 "	Dec. 17, 1915	July 7, 1909
Martin Donlin	81 Staniford st.	5	"	4.00 "	Sept. 17, 1917	Sept. 17, 1917
Edward T. Duffy	63 Russell st.	3	"	4.00 "	Nov. 30, 1920	Nov. 30, 1920
Thomas J. Maston	1 Moulton ct.	4	"	4.00 "	" 14, 1913	" 14, 1913
Edward Grant	21 Chambers st.	5	"	4.00 "	" 22, 1907	" 22, 1907
John McDonough	16 Harris st.	5	"	4.00 "	Jan. 31, 1912	Jan. 31, 1912
			District No. 10.— North End.			
Patrick H. Conley	29 Brattle st.	5	Inspector	$1,600 yr	Oct. 19, 1917	May 2, 1876
Dennis J. Griffin	24 Pelham st.	6	"	1,600 "	June 16, 1909	April 28, 1902
Patrick Killion	39 Snow st.	25	"	1,600 "	July 12, 1912	July 12, 1912
Ginstino Marcontonio	46 Charter st.	5	Teamster	4.00 day	May 25, 1912	May 25, 1912
Michael Allen	33 Lathrop st.	26	"	4.00 "	" 15, 1907	" 15, 1907
Horace A. Bourdon	134 Walnut st.	24	"	4.00 "	March 1, 1915	March 1, 1915
Chester D. Canty	542 Saratoga st.	1	"	4.00 "	May 6, 1921	May 6, 1921
Raffaelle Della Russo	13 London st.	2	"	4.00 "	April 28, 1911	Sept. 7, 1906
Joseph F. Doherty	44 Cooper st.	5	"	4.00 "	March 11, 1918	Nov. 19, 1917
Filippo DiMatteo	93 Charter st.	5	"	4.00 "	Dec. 2, 1918	Dec. 2, 1918
Guisseppe Gallucio	17 Snow Hill st.	5	"	4.00 "	" 2, 1909	" 2, 1909
James J. Glancy	36 Nashua st.	5	"	4.00 "	March 20, 1918	March 20, 1918
Martin Joyce	409 W. Ninth st.	11	"	4.00 "	June 22, 1917	June 22, 1917
Patrick J. McLaughlin	4 N. Grove st.	5	"	4.00 "	May 6, 1921	May 6, 1921
Alphonso Mercurio	13 Margaret st.	5	"	4.00 "	" 17, 1912	" 17, 1912
John J. Meyers	33 N. Anderson st.	5	"	4.00 "	Dec. 26, 1905	Dec. 26, 1905
John P. Nagle	17 Meander st.	6	"	4.00 "	March 11, 1918	March 11, 1918
John T. O'Leary	17 Kimball st.	18	"	4.00 "	" 1, 1918	June 21, 1917
Louis Pace	346 North st.	5	"	4.00 "	Sept. 17, 1917	Sept. 17, 1917
James A. Reddington	24 Stone st.	4	"	4.00 "	March 11, 1918	March 11, 1918
Joseph A. White	62 Sterling st.	13	"	4.00 "	May 6, 1921	May 6, 1921
Jeremiah Donahue	54 Nashua st.	5	Laborer	4.00 "	Dec. 22, 1905	Dec. 22, 1905
Patrick Moran	30 Blossom st.	5	"	4.00 "	May 7, 1909	May 7, 1909
Vincenzio Piscitelli	10 Dillon st.	13	"	4.00 "	Nov. 14, 1913	Nov. 14, 1913
Edward F. Riley	2 Kennard st.	5	"	4.00 "	Aug. 11, 1911	" 12, 1909
			District No. 10.— West Stable.			
Jonas Hoff	318 Hanover st.	5	Inspector	$1,600 yr	Sept. 14, 1906	Sept. 14, 1906
Patrick Canny	31 Lynde st.	5	Stableman	4.00 day	Dec. 4, 1899	Dec. 4, 1899
Charles Hart	23 Irving st.	8	"	4.00 "	" 1, 1909	" 1, 1909
Cornelius D. Murray	56 Chambers st.	5	"	4.00 "	April 25, 1905	April 25, 1905

John B. Sullivan	4 Conrad st	11	"	4.00	"	Aug. 24, 1906	Aug. 24, 1906
Lawrence McGahan	33 N. Anderson st	5	Feeder	4.25	"	Feb. 10, 1908	Feb. 10, 1908
Humphrey J. McCarron	133 Hamilton st	18	Watchman	4.00	"	May 25, 1899	May 25, 1899

District No. 11.

Peter F. Gerrity	86 Day st	14	Foreman	$2,000	yr	April 16, 1920	June 16, 1902
Frank DiPesa	84 Friend st	5	Inspector	1,600	"	May 13, 1908	May 13, 1908
John J. Fahey	329 E. Eighth st	11	"	1,600	"	April 24, 1912	" 15, 1891
Lawrence M. Felch	43 Sycamore st	23	"	1,600	"	May 21, 1900	" 21, 1900
Patrick Geoghegan	32 E. Dedham st	6	"	1,600	"	Dec. 23, 1910	Oct. 14, 1889
John T. Kane	115 H st	10	"	1,600	"	March 31, 1911	1883
Cornelius J. Scanlan	102 Greenbrier st	19	"	1,600	"	May 17, 1907	May 17, 1907
Richard Welch	32A Winship st	25	"	1,600	"	Feb. 13, 1902	Feb. 13, 1902
Thomas F. O'Leary	14 Sheafe st	3	Clerk	1,100	"	Nov. 15, 1920	Jan. 29, 1915
Thomas McDonald	558 E. Second st	9	Chauffeur	30.00	wk	Jan. 29, 1915	Dec. 10, 1914
Daniel J. Shea	1394 Columbus ave	15	"	27.00	"	March 26, 1919	March 26, 1919
John F. Brown	900 Albany st	12	Teamster	4.00	day	April 23, 1911	April 25, 1905
John J. Carey, Jr	14 Kingsbury st	16	"	4.00	"	March 11, 1918	March 11, 1918
John A. Carr	17 Julian st	17	"	4.00	"	" 11, 1918	" 11, 1918
Guiseppi Cappozzo	4 Powers ct	5	"	4.00	"	May 15, 1905	May 15, 1905
William H. Colbert	8 Wall st	3	"	4.00	"	Aug. 21, 1917	Aug. 21, 1917
Edward A. Connors	36 Cabot st	13	"	4.00	"	Feb. 27, 1917	Feb. 27, 1917
George H. Corcoran	108 Maywood st	16	"	4.00	"	Sept. 17, 1917	Sept. 17, 1917
Joseph T. Delaney	42 Sixth st	9	"	4.00	"	Aug. 21, 1917	Aug. 21, 1917
James J. Dolan	3 Linden ave	13	"	4.00	"	Nov. 17, 1913	Nov. 17, 1913
Joseph P. Driscoll	46 Montebello rd	22	"	4.00	"	Oct. 5, 1914	Jan. 24, 1903
Daniel Donovan	14 Marie st	18	"	4.00	"	Nov. 28, 1917	Nov. 28, 1917
William G. Earley	70 Regent st	13	"	4.00	"	March 11, 1918	March 11, 1918
Michael Fallon	3 Galena st	13	"	4.00	"	Dec. 24, 1913	May 25, 1910
John J. Fanning	61 Murdock st	23	"	4.00	"	March 1, 1915	March 1, 1915
Michael J. Fitzgerald	337A Broadway	9	"	4.00	"	Dec. 19, 1906	Dec. 19, 1906
Thomas W. Fitzmorris	25 Juniper st	13	"	4.00	"	Aug. 21, 1917	Aug. 21, 1917
Thomas J. Flanagan	16 Preble st	11	"	4.00	"	March 11, 1918	Sept. 21, 1916
Coleman F. Flaherty	36½ Mercer st	10	"	4.00	"	July 24, 1917	July 24, 1917
Charles Gallagher	83 Elmwood st	13	"	4.00	"	March 11, 1918	March 11, 1918
Michael Gately	222 Eustis st	12	"	4.00	"	" 11, 1918	" 11, 1918
Arthur J. Grimley	549 Harrison ave	6	"	4.00	"	Oct. 5, 1916	Oct. 5, 1916
Frank H. Granville	262 D st	9	"	4.00	"	Sept. 17, 1917	Sept. 17, 1917
John J. Granville	38 Gates st	10	"	4.00	"	March 11, 1918	March 11, 1918
Charles H. Harvey	218 Harrison ave	5	"	4.00	"	" 11, 1918	Sept. 19, 1916
Patrick F. Joyce	24 Cedar st	15	"	4.00	"	Dec. 29, 1902	Dec. 29, 1902
John J. Kelley	1 Hampshire ct	13	"	4.00	"	June 9, 1916	June 9, 1916
John J. McGarry	51 Bromley pk	15	"	4.00	"	Oct. 3, 1910	Oct. 3, 1910
Thomas McGuinness	171 Green st	22	"	4.00	"	May 22, 1912	May 22, 1912
James J. McNiff	514 E. Eighth st	10	"	4.00	"	Nov. 19, 1917	March 1, 1917
James Maguire	6 Germania st	22	"	4.00	"	June 22, 1912	June 22, 1912
Bernard Maraghy	10 Dacia st	17	"	4.00	"	" 25, 1917	" 25, 1917
William J. Maloney	48 Union ave	22	"	4.00	"	March 29, 1919	March 29, 1919
Henry J. Neary	137 Thornton st	15	"	4.00	"	" 11, 1919	Sept. 19, 1916
James J. O'Connor	95 Albion st	6	"	4.00	"	April 25, 1900	April 25, 1900
Dennis F. O'Keefe	41 Taber st	12	"	4.00	"	June 25, 1917	June 25, 1917
Cornelius J. O'Riley	38 Church st	6	"	4.00	"	May 18, 1917	May 18, 1917
John S. Plunkett	4 Boston st	11	"	4.00	"	Feb. 1, 1900	Feb. 1, 1900

Public Works Department, Street Cleaning and Oiling Service.— Concluded.

Name.	Residence.	Ward.	Designation.	Compensation.	Date of Election or Appointment.	Date When First Entered Employ of City or County.
			District No. 11.— Concluded.			
Alton Powers	19 Huckins st	12	Teamster	$4.00 day	June 24, 1912	June 24, 1912
Edward Roach	121 L st	10	"	4.00 "	Jan. 15, 1915	Jan. 15, 1915
James P. Rogers	38 Chadwick st	12	"	4.00 "	May 20, 1912	May 20, 1912
Thomas A. Scanlon	81 Cabot st	13	"	4.00 "	Aug. 8, 1913	" 1, 1908
Jeremiah J. Shea	258 Dover st	6	"	4.00 "	Sept. 27, 1913	1910
Daniel D. Shea	30 Pond st	11	"	4.00 "	Aug. 21, 1917	Aug. 21, 1917
John H. Smith	10 Bell ct	9	"	4.00 "	Sept. 19, 1916	Sept. 19, 1916
John P. Tuohey	830 Parker st	14	"	4.00 "	" 17, 1917	" 17, 1917
Martin A. Weidman	39 Whitney st	14	"	4.00 "	July 23, 1917	July 23, 1917
Daniel J. Barrett	8 Hecla st	18	Laborer	4.00 "	April 19, 1893	March 19, 1893
Patrick Barry	3 Folsom ave	14	"	4.00 "	June 11, 1900	June 11, 1900
Patrick Breen	193 Silver st	9	"	4.00 "	May 30, 1913	Dec. 20, 1897
John F. Cahill	196 C st	9	"	4.00 "	March 1, 1915	March 1, 1915
Patrick J. Cain	54 Savin Hill ave	17	"	4.00 "	Nov. 14, 1913	Nov. 14, 1913
Daniel J. Callahan	3 Murray ave	16	"	4.00 "	Oct. 26, 1917	Sept. 9, 1916
Patrick F. Carey	34 Linden Park st	13	"	4.00 "	Sept. 13, 1898	" 13, 1898
Felix Certisemo	5 Jackson ave	5	"	4.00 "	Feb. 14, 1919	" 17, 1900
Thomas Christopher	39 St. Alphonsus st	14	"	4.00 "	Sept. 20, 1912	May 20, 1912
Patrick J. Colleran	322 Ruggles st	14	"	4.00 "	Dec. 7, 1909	June 21, 1891
Abraham Colitz	89 Lawrence st	18	"	4.00 "	March 4, 1912	March 4, 1912
Michael Connolly	11 Highland ave	15	"	4.00 "	Sept. 5, 1906	Sept. 5, 1906
John M. Coyne	240 W. Fifth st	9	"	4.00 "	Nov. 22, 1906	Nov. 22, 1906
Patrick J. Cregan	56 Raymond st	26	"	4.00 "	" 14, 1913	" 14, 1913
Frederico D'Ambrosio	6 Sheafe st	5	"	4.00 "	April 28, 1905	April 28, 1905
John J. Daley	2 Motley st	13	"	4.00 "	May 14, 1920	Feb. 13, 1920
Louis Davis	60 Compton st	6	"	4.00 "	Nov. 17, 1913	Nov. 17, 1913
Timothy Dolan	129 Fifth st	9	"	4.00 "	" 17, 1913	" 17, 1913
John J. Doherty	36 Bunker Hill st	4	"	4.00 "	" 30, 1918	" 30, 1918
William P. Donnelly	25 Cook st	3	"	4.00 "	" 19, 1916	" 19, 1916
John J. Dowdal	22 O st	9	"	4.00 "	" 16, 1899	" 16, 1899
Patrick F. Dunn	70 Vernon st	13	"	4.00 "	Sept. 23, 1913	Sept. 23, 1913
Daniel Dwyer	276 E. Ninth st	11	"	4.00 "	Aug. 9, 1910	Aug. 24, 1906
Michael J. Finn	113 Union Park st	6	"	4.00 "	Dec. 21, 1906	Dec. 21, 1906
John Fitzgerald	46 Wellington Hill st	21	"	4.00 "	May 20, 1917	May 20, 1917
Bartholomew Foley	246 Fifth st	9	"	4.00 "	April 2, 1902	April 2, 1902
John B. Foley	26 Winchester st	8	"	4.00 "	June 22, 1917	June 22, 1917
Charles Gale	198 Blue Hill ave	17	"	4.00 "	" 20, 1891	" 20, 1891
James Gallagher	83 Gates st	10	"	4.00 "	July 23, 1910	Feb. 17, 1909
Patrick Glynn	177 Vernon st	13	"	4.00 "	Feb. 8, 1910	Oct. 5, 1906
Edward J. Guider	207 Harrison ave	5	"	4.00 "	May 30, 1913	Dec. 1, 1909
Thomas F. Hart	1177A Tremont st	13	"	4.00 "	Dec. 19, 1919	Nov. 27, 1918
William J. Hayes	138A Blue Hill ave	17	"	4.00 "	Oct. 28, 1897	Oct. 28, 1897

Richard Higgins	709 Bennington st	1	"		4.00	"	July	3, 1909	April	24, 1905
James J. Hines	36 Goldsmith st	22	"		4.00	"	Nov.	3, 1914	"	1, 1903
Oscar Holden	66 Centre st	15	"		4.00	"	May	29, 1914	Nov.	24, 1891
Edward J. Hopkins	22 Factory st	24	"		4.00	"	March	17, 1919	March	1, 1915
Michael Hughes	55 Woodward st	11	"		4.00	"	Jan.	31, 1913	Dec.	21, 1911
Richard M. Jennings	37 Renfrew st	12	"		4.00	"	March	1, 1915	March	1, 1915
Patrick Joyce	314 Princeton st	1	"		4.00	"	May	11, 1895	May	11, 1895
Patrick J. Kane	251 Roxbury st	13	"		4.00	"	Dec.	15, 1911	Feb.	16, 1900
Jeremiah J. Keating	23 Melrose st	6	"		4.00	"	Jan.	25, 1909	Dec.	23, 1893
Michael Kenney	18 Levant st	18	"		4.00	"	Nov.	13, 1897	Nov.	13, 1897
Louis V. Kilduff	788 Shawmut ave	13	"		4.00	"	Dec.	4, 1918	Dec.	4, 1918
David Kobyelski	9 Balfour st	17	"		4.00	"	Oct.	10, 1913	April	8, 1912
Joseph M. Kramer	3 Elmore pk	15	"		4.00	"	June	24, 1912	June	24, 1912
Michael J. Lahey	109 E. Canton st	6	"		4.00	"	Nov.	17, 1909	Nov.	17, 1909
Thomas McCarthy	27 H st	9	"		4.00	"	Aug.	2, 1899	Aug.	2, 1899
James J. McDonald	212 Chambers st	5	"		4.00	"	May	2, 1899	May	2, 1899
William McGlynn	69 Chadwick st	12	"		4.00	"	Dec.	3, 1909	Nov.	23, 1909
Dennis D. Mahoney	5 Eaton st	5	"		4.00	"	Jan.	13, 1911	June	1, 1887
William H. Mahoney	33 Newman st	11	"		4.00	"	Sept.	9, 1910	March	11, 1907
Edward J. Moore	128 Cushing ave	17	"		4.00	"	Nov.	24, 1913	Nov.	24, 1913
Michael J. Murphy	19 DeWolf st	17	"		4.00	"	Sept.	22, 1913	April	26, 1912
Guisseppe Nardone	328 Hanover st	5	"		4.00	"	Dec.	14, 1917	Dec.	14, 1917
Martin Norton	11 New Heath st	15	"		4.00	"	Nov.	29, 1918	Nov.	29, 1918
Jeremiah F. O'Leary	10 Oswald st	14	"		4.00	"	"	22, 1907	"	22, 1907
John Quilty	8 Blackwell st	20	"		4.00	"	Dec.	31, 1906	Dec.	31, 1906
Michael F. Raftery	87 School st	22	"		4.00	"	April	4, 1919	April	4, 1919
John Robertson	7 Rutland st	6	"		4.00	"	Dec.	6, 1897	Dec.	6, 1897
Nicholas Ryan	380 Broadway	9	"		4.00	"	Sept.	29, 1913	June	21, 1913
John Ryan	34 Edison green	11	"		4.00	"	Oct.	15, 1892	Oct.	15, 1892
Bartholomew Sullivan	18 Lark st	11	"		4.00	"	Nov.	14, 1914	Nov.	14, 1914
Dennis J. Sullivan	38 East st	17	"		4.00	"	Sept.	24, 1913	May	2, 1912
James J. Sullivan	258 Harrison ave	5	"		4.00	"	Oct.	15, 1906	Oct.	15, 1906
Timothy J. Sullivan	3 Sharon st	6	"		4.00	"	Dec.	10, 1912	Dec.	10, 1912
Frank E. Taylor	16 Newton st	26	"		4.00	"	March	3, 1909	June	10, 1898
James W. Tracey	25 Blue Hill ave	12	"		4.00	"	June	7, 1910	Oct.	5, 1906
John Winters	39 Vineland st	26	"		4.00	"	Oct.	4, 1897	"	4, 1897
Patrick H. Hogan	645 E. Third st	9	Yardman		4.00	"	Aug.	24, 1906	Aug.	24, 1906
Patrick H. Kelly	1 Hampshire ct	13	Laborer		4.00	"	May	6, 1921	"	5, 1920

Street Oiling.

John E. Brophy	33 Shepard st	25	Inspector		$1,600	yr	April	13, 1898	April	13, 1898
William A. Coughlin*	48 Atkins st	26	"		1,600	"	Sept.	5, 1916	Sept.	5, 1916

Public Works Department, Sewer and Sanitary Division (Sewer Service).

Office.

Thomas F. Bowes	54 Burton st	26	Engineer in Charge		$3,500	yr	Jan.	21, 1916	Nov.	19, 1895
Edgar S. Dorr	213 Savin Hill ave	17	Engineer of Special Work		2,900	"	March	10, 1911	"	1882
Harry J. Rockett	50 Bowdoin st	19	Clerk		2,100	"	Aug.	1, 1906	Aug.	29, 1892

* On leave of absence.

Public Works Department, Sewer and Sanitary Division (Sewer Service).— Continued.

Name.	Residence.	Ward.	Designation.	Compensation.	Date of Election or Appointment.	Date When First Entered Employ of City or County.
			Office.— Continued.			
Hugh McCarron	70 Tower st.	22	Clerk and Stenographer	$2,000 yr	July 22, 1913	April 17, 1899
Matthew H. Doyle	172 Boston st.	11	" "	1,800 "	" 8, 1913	" 20, 1909
Joseph W. Buckley	670 E. Eighth st.	10	Clerk	1,700 "	Jan. 1, 1912	Jan. 1, 1912
George W. Dakin	44 Evergreen st.	14	District Engineer	2,900 "	" 21, 1916	June 22, 1908
George W. Hamilton	145 W. Canton st.	7	"	2,900 "	Feb. 1, 1911	May 5, 1887
John E. L. Monaghan	200 Hyde Park ave.	22	"	2,900 "	Jan. 21, 1916	July 2, 1906
Carl S. Drake	35 Ridgemont st.	25	First Assistant Engineer	2,300 "	Oct. 1, 1913	Aug. 12, 1895
Thomas A. Finneran	113 Wren st.	23	" "	2,300 "	Dec. 1, 1911	Nov. 9, 1903
William A. Johnson	11 Holiday st.	18	" "	2,300 "	May 17, 1909	Oct. 5, 1903
Fred A. Lovejoy	28 Wren st.	23	" "	2,300 "	Oct. 1, 1913	April 19, 1886
Owen Monahan	38 Lambert st.	15	Assistant Engineer	2,300 "	" 1, 1913	May, 1887
Albert W. Badger	87 West st.	24	"	2,100 "	" 1, 1913	Jan., 1905
George S. Coleman	15 Marmion st.	22	"	2,100 "	April 9, 1917	Aug. 25, 1911
William V. P. Hoar	1061 Dorchester ave.	11	"	2,100 "	Nov. 24, 1911	Jan. 21, 1907
Daniel J. Lynch	113 Dakota st.	18	"	2,100 "	Oct. 2, 1907	June, 1891
Mark E. Pitman	1185 Bennington st.	1	"	2,100 "	" 1, 1913	Oct. 5, 1903
Henry A. Sherman	12 Chauncy pl.	15	"	2,100 "	Feb. 1, 1911	July 6, 1897
Ernest M. Young	15 Oakland st.	26	"	2,100 "	Oct. 1, 1913	Feb. 1, 1896
Frank J. Gately	12 Rowell st.	17	"	2,000 "	" 24, 1919	May 3, 1905
Frank O. Holmes	188 Warren st.	16	"	1,900 "	June 8, 1900	June 8, 1900
Arthur J. Lennon	40 Magnolia st.	17	"	1,900 "	Oct. 1, 1913	Sept. 16, 1910
Herbert S. Drake	4387 Washington st.	23	"	1,760 "	Dec. 18, 1896	Nov. 18, 1874
James A. Ackland	87 Hamilton st.	18	Transitman	1,760 "	Sept. 29, 1911	Aug. 28, 1896
James A. Bell	15 Rosemont rd.	20	"	1,760 "	" 29, 1911	April 3, 1896
Walter L. Brown	4 Bulfinch st.	5	"	1,760 "	Feb. 9, 1912	Oct. 17, 1895
John J. Burke	60 Seymour st.	17	"	1,760 "	Oct. 1, 1913	July 17, 1907
Douglas C. Fagan	438 E. First st.	10	"	1,760 "	" 25, 1912	Oct. 30, 1896
Francis A. Garvin	67 Fairbanks st.	26	"	1,760 "	" 1, 1913	May 11, 1896
Austin C. Woodside	87 White st.	1	"	1,760 "	" 1, 1913	Aug. 7, 1896
William H. Cunningham	19 Chambers st.	5	"	1,700 "	" 1, 1913	Feb. 12, 1896
Thomas J. Ganley	3 Atherton st.	15	"	1,700 "	Nov. 1, 1913	Aug. 12, 1896
James P. Hogan	1 Victor st.	12	"	1,700 "	March 17, 1916	June 8, 1900
Edward J. Logan	12 Fisher ave.	14	"	1,700 "	Feb. 7, 1906	Aug. 21, 1896
Timothy F. Spillane	47 E. Dedham st.	6	"	1,700 "	Oct. 1, 1913	Sept. 2, 1896
John E. Brosnahan	58 Burrell st.	12	"	1,600 "	Aug. 3, 1917	March 26, 1912
Daniel J. Cadigan	115 Minot st.	20	"	1,600 "	June 29, 1917	Dec. 2, 1910
Peter F. Costello	148 Harvard st.	19	"	1,600 "	Feb. 16, 1917	Oct. 31, 1911
Thomas J. Downey	11 Ruggles st.	13	"	1,600 "	March 3, 1916	Jan. 1, 1897
Lawrence R. Flynn	31 Lynde st.	5	"	1,600 "	Oct. 19, 1917	Aug. 28, 1916
Thomas J. Kelly	30 Boylston st.	15	"	1,600 "	Dec. 22, 1916	Sept. 30, 1911
John J. Lane	1466 Blue Hill ave.	21	"	1,600 "	Jan. 21, 1916	Nov. 11, 1895
Leonard J. Rollins	39 Rutland sq.	6	"	1,600 "	June 29, 1917	April 24, 1891

Richard A. Scannell	52 Westland ave	7	"	1,600	"	"	29, 1917	Dec.	14, 1911
James J. Connors	73 Palmer st	12	"	1,400	"	Oct.	3, 1919	Aug.	18, 1914
Thomas J. Griffin *	126 Fellows st	12	"	1,400	"	Dec.	12, 1919	Sept.	8, 1915
Otto J. Riedl	157 Lamartine st	15	"	1,300	"	July	30, 1920	Jan.	5, 1916
Edward J. Ryan	15 Tip Top st	26	Transitman and Inspector	1,760	"	Jan.	21, 1916	Aug.	6, 1896
Charles F. Campbell	33 Bexley rd	23	Rodman	1,200	"	Feb.	17, 1916	Sept.	16, 1913
Thomas Canfield	11 Palmer st	12	"	1,200	"	July	10, 1916	July	10, 1916
Joseph Colohan	73 Bynner st	14	"	1,200	"	Oct.	27, 1916	Oct.	27, 1916
John Denning	74 Hillside st	14	"	1,200	"	"	20, 1916	"	20, 1916
Hillard C. Donovan	58 Burrell st	12	"	1,200	"	May	4, 1914	May	4, 1914
Roswell H. Ellsworth	146 Calumet st	14	"	1,200	"	Sept.	23, 1912	Sept.	23, 1912
James J. Hart	18 Gay Head st	14	"	1,200	"	July	30, 1915	July	30, 1915
Joseph A. Kane	64 Green st	4	"	1,200	"	Aug.	16, 1915	Aug.	16, 1915
James E. Martin	148 Welles ave	20	"	1,200	"	June	21, 1915	June	21, 1915
Edward F. Mitchell	1 Pevear pl	12	"	1,200	"	Feb.	8, 1916	Feb.	8, 1916
Michael J. O'Brien	5 Orchard st	12	"	1,200	"	Dec.	7, 1915	Dec.	7, 1915
Thomas F. O'Brien	144 Chandler st	7	"	1,200	"	Oct.	21, 1915	Oct.	21, 1915
William J. O'Brien	82 Julian st	17	"	1,200	"	June	22, 1914	June	22, 1914
Robert D. Roche	36 Church st	17	"	1,200	"	Dec.	6, 1912	Dec.	6, 1912
Leo A. Rull	28 Story st	10	"	1,200	"	July	2, 1913	July	2, 1913
Michael Welch	54 Oak st	5	"	1,200	"	March	27, 1916	March	27, 1916
Richard J. McNulty	49 Rosseter st	19	Draughtsman	2,100	"	April	16, 1904	April	16, 1904
J. Phillip O'Connell	257 Metropolitan ave	23	"	2,100	"	Sept.	30, 1903	Sept.	30, 1903
George F. Haskell	34 Glendale st	17	"	1,900	"	Oct.	25, 1895	Oct.	25, 1895
William J. Watkins	15 Maple st	23	"	1,900	"	Aug.	5, 1898	Aug.	5, 1898
John E. Connor	114 Fenway	7	"	1,760	"	Oct.	22, 1902	Oct.	22, 1902
John J. Cusick	398 K st	10	"	1,760	"	July	9, 1902	July	9, 1902
Walter A. Maloy	24 Duke st	21	"	1,760	"	Oct.	7, 1912	Oct.	7, 1912
John P. Crotty	10 Prospect st	4	"	1,600	"	"	15, 1915	"	15, 1915
James P. Kelliher	45 Robeson st	22	"	1,600	"	Nov.	15, 1915	Nov.	15, 1915
William J. H. Woods	122 Union st	25	"	1,600	"	June	19, 1908	April	8, 1895
Joseph G. Curry	163 W. Brookline st	7	"	1,400	"	Sept.	8, 1916	Sept.	8, 1916
Bartholomew E. Hackett	39 W. Cottage st	12	"	1,400	"	Oct.	25, 1916	Oct.	25, 1916
Samuel J. Pattison †	14 Vista st	23	"	1,400	"	Aug.	1, 1913	Aug.	1, 1913
James F. Lucas	149 Warren st	13	Investigator	1,700	"	April,	1887	April,	1887
John H. Driscoll	73 Walter st	23	House Inspector	1,700	"	Dec.	1, 1892	Dec.	1, 1892
Fred A. Fales	189 Highland st	15	"	1,700	"	May,	1887	May,	1887
Erasmus F. Smith	485 Poplar st	23	"	1,700	"	March	28, 1913	Sept.	30, 1887
Randall E. Young	3 Highland st	15	"	1,700	"	April	30, 1900	April	30, 1900
John L. Barry	23 Medford st	4	Inspector	1,700	"	Dec.	29, 1905	March	4, 1904
George A. Chase	418 Ashmont st	20	"	1,700	"	June	4, 1909	June	4, 1909
Samuel J. Coleman	1334 Blue Hill ave	21	"	1,700	"	April	21, 1896	April	21, 1896
Daniel Cotter	23 Hendry st	17	"	1,700	"	Aug.	11, 1915	Aug.	5, 1896
James E. Coyne	35 Sherman st	16	"	1,700	"	July	10, 1906	July	10, 1906
Joseph P. Crotty	47 Mt. Ida rd	18	"	1,700	"	Dec.	29, 1905	"	28, 1897
Ernest E. Cummings	296 Dudley st	12	"	1,700	"	March	11, 1902	March	11, 1902
Michael J. Dagle	6 Wood st	4	"	1,700	"	Dec.	6, 1906	Dec.	6, 1906
Jeremiah Doyle	196 Brayton rd	25	"	1,700	"	Oct.	15, 1913	March	21, 1899
William F. Finneran	48 Round Hill st	14	"	1,700	"	April	23, 1917	Sept.	4, 1903
Michael A. Flynn	1195 Tremont st	13	"	1,700	"	Aug.	18, 1915	Aug.	7, 1896
William E. Flynn	8 Blackwood st	7	"	1,700	"	Jan.	10, 1917	Dec.	2, 1905
Daniel H. Gillespie	280 Seaver st	16	"	1,700	"	Sept.	26, 1898	Sept.	26, 1898

* Leave of absence. † Military service.

Public Works Department, Sewer and Sanitary Division (Sewer Service).— Continued.

Name.	Residence.	Ward.	Designation.	Compensation.	Date of Election or Appointment.	Date When First Entered Employ of City or County.
			Office.— Concluded.			
Frank P. Gillooly	230 Massachusetts ave	7	Inspector	$1,700 yr	Oct. 26, 1906	Oct. 26, 1906
Thomas Glennon	16 St. Rose st	22	"	1,700 "	Nov. 24, 1904	Sept. 3, 1897
Timothy J. Gunning	82 Providence st	24	"	1,700 "	Oct. 8, 1906	Oct. 8, 1906
James J. Hughes	174 Bennington st	2	"	1,700 "	July 12, 1899	" 18, 1896
John J. Lorden	3 Washington ct	20	"	1,700 "	Sept. 9, 1904	March 12, 1902
Walter McDonough	5 Howe st	17	"	1,700 "	July 5, 1912	July 1, 1897
John McMorrow	322 Adams st	20	"	1,700 "	Jan. 12, 1904	Jan. 12, 1904
John P. Meehan	8 Child st	22	"	1,700 "	" 12, 1917	Feb. 26, 1900
John E. Mooney	42 Peter Parley rd	22	"	1,700 "	May 10, 1917	Oct. 21, 1897
John F. Mullen	37 Howe st	17	"	1,700 "	June 25, 1913	April 24, 1896
Robert Noonan	635 E. Sixth st	10	"	1,700 "	Aug. 25, 1916	Oct. 28, 1905
William J. Nutley	33 Radford lane	20	"	1,700 "	Feb. 21, 1898	June 8, 1893
John W. O'Neil	24 Josephine st	18	"	1,700 "	Sept. 1, 1892	Sept. 1, 1892
John Ring	31 Foster st	25	"	1,700 "	" 30, 1913	" 30, 1913
George E. Rogers	6 Eldora st	14	"	1,700 "	March 29, 1911	March 29, 1911
Chester F. Young	15 Oakland st	25	"	1,700 "	" 2, 1902	" 2, 1902
James J. Devlin	19 Hillsboro st	11	"	1,600 "	Jan. 12, 1917	Jan. 12, 1917
John W. Higgins	1334 Commonwealth ave	25	"	1,600 "	March 17, 1917	July 18, 1896
John L. Leverone	27 Medford st	4	"	1,600 "	Jan. 26, 1917	Jan. 26, 1917
Francis H. Maloney	11 Glendale st	17	"	1,600 "	April 13, 1917	April 13, 1917
Alfred Pitts	18 Bennett st	26	General Foreman	2,000 "	Jan. 24, 1916	May 4, 1891
Edward McLaughlin	1690 Centre st	23	Foreman	2,000 "	May, 1883	" 1883
Joseph F. Burke	113 Paul Gore st	15	Chauffeur	27.00 wk	Nov. 20, 1905	April 9, 1900
Martin J. Connelly	17 Lincoln st	20	"	27.00 "	" 16, 1905	Nov. 16, 1906
Peter F. Fay	1309 Tremont st	13	Laborer	4.00 day	May 19, 1891	May 19, 1891
Henry Fitzgerald	62 Allen st	5	"	4.00 "	Sept. 21, 1896	Sept. 21, 1896
William T. Hughes	8 Hill st	3	"	4.00 "	Nov. 21,1917	Nov. 21, 1917
			Districts Nos. 1, 7, 8, 9 and 10.			
William F. Lowe	60 Allen st	5	Foreman	$2,300 yr	Aug. 2, 1900	1874
James F. Granlee	39 Allen st	5	Subforeman	1,700 "	May 1, 1885	May 1, 1885
Robert J. Pumphret	1092 Bennington st	1	"	1,700 "	Feb. 28, 1896	Feb. 28, 1896
Edward J. Ryan	107 Adams st	18	Inspector and Clerk	1,800 "	July 28, 1916	July 13, 1895
Charles F. Caffrey	347 Charles st	5	Chauffeur	27.00 wk	Jan. 7, 1921	Oct. 16, 1905
James McCarthy	191 Norwell st	19	"	27.00 "	July 1, 1917	Dec. 29, 1905
James F. Dailey	21 Boynton st	22	Mason	6.60 day	May 27, 1911	May 27, 1911
James Duffy	68 Fenwood rd	14	"	6.60 "	June 28, 1892	June 28, 1892
John T. Shea	111 Neponset ave	20	"	6.60 "	April 7, 1902	April 7, 1902
Martin Sullivan	203 K st	9	"	6.60 "	Aug. 5, 1890	Aug. 5, 1890
Joseph Timilty	17 Wait st	14	"	6.60 "	July 22, 1898	July 22, 1898
James P. Hurley	65 Dewey st	17	Steam Engineer	30.00 wk	April 18, 1892	April 18, 1892

Lucas E. Spellman	206 Bigelow st	26	Machinist	5.00 day	Jan.,	1915	Jan.,	1915
John F. Traynor	531 E. Sixth st	10	Yardman	1,300 yr	Sept.	1, 1896	Sept.	1, 1896
Richard J. Fitzgerald	268 Dorchester ave	11	Stonecutter	5.00 day	Feb.	28, 1908	Feb.	28, 1908
Patrick J. Fitzpatrick	38 Gates st	10	Paver	5.00 "	May	30, 1919	June	22, 1895
Dennis Callaghan	137 Dorchester st	10	Sewer Cleaner	4.50 "	Aug.	13, 1915	Sept.	14, 1894
James Clancy	825 Albany st	12	"	4.50 "	July	10, 1914	July	1, 1897
Thomas Flaherty	198 Silver st	9	"	4.50 "	April	2, 1920	April	7, 1897
Michael Mulvey	8 Groom st	11	"	4.50 "	May	30, 1919	Oct.,	1890
John O'Connor	553 Dorchester ave	11	"	4.50 "	"	30, 1919	June	22, 1895
John Sweeney	20 Roach st	17	"	4.50 "	April	2, 1920	Oct.	23, 1897
Patrick J. Barry	189 I st	10	Stableman	4.00 "	Feb.	20, 1905	May	1898
Peter Connolly	109 B st	9	Watchman	4.00 "	July	11, 1891	July	11, 1891
Thomas W. Coughlin	503 Harrison ave	6	"	4.00 "	June	4, 1903	June	4, 1903
John English	234 D st	9	"	4.00 "		1877		1877
Andrew J. Flaherty	23 Eastman st	11	"	4.00 "	March	16, 1891	March	16, 1891
Jeremiah Ford	641 E. Eighth st	10	"	4.00 "	June,	1890	June,	1890
Florence J. Hartnett	317 Dudley st	12	"	4.00 "	"	2, 1906	"	2, 1906
Thomas F. Casey	21 Winslow st	12	Teamster	4.00 "	Oct.	14, 1892	Oct.	14, 1892
John H. Connor	79 Preble st	11	"	4.00 "	April	8, 1897	April	8, 1897
Timothy Kennedy	267 Silver st	9	"	4.00 "	Dec.	26, 1905	Dec.	26, 1905
James McNabb	107 Charter st	5	"	4.00 "	March	19, 1895	March	19, 1895
Antonio Arrachiello	263 Eighth st	10	Laborer	4.00 "	May	21, 1917	May	21, 1917
Michael Brady	15 Woodlawn st	22	"	4.00 "	June	1, 1896	June	1, 1896
George H. Caswell	147 Colorado st	24	"	4.00 "	Jan.	3, 1898	Jan.	3, 1898
Daniel Coleman	1183 Tremont st	13	"	4.00 "	April	1, 1897	April	1, 1897
Michael F. Connolly	724 E. Seventh st	10	"	4.00 "	May	2, 1905	May	20, 1889
Richard F. Connolly	24 Merrill st	19	"	4.00 "	June	12, 1891	June	12, 1891
Stephen Connolly	364 E st	9	"	4.00 "	April	26, 1896	April	26, 1896
John F. Curley	2 Mystic st	6	"	4.00 "	June	27, 1907	June	27, 1907
John C. Dolan	64 Chestnut ave	15	"	4.00 "	Aug.	14, 1918	Aug.	14, 1918
Michael Donnelly	39 Lamont st	13	"	4.00 "	April	6, 1897	April	6, 1897
John T. Duddy	6 Ottawa st	16	"	4.00 "	Dec.	4, 1918	Dec.	4, 1918
Frank Esprosito	15 Henchman st	5	"	4.00 "	Aug.	16, 1918	Aug.	16, 1918
John Farren	208 Eighth st	10	"	4.00 "	June	23, 1911	June	23, 1911
Patrick J. Fitzgerald	21 Chambers st	5	"	4.00 "	Oct.	31, 1919	Oct.	31, 1919
Edward Flaherty	198 Silver st	9	"	4.00 "	Feb.	20, 1905	April	8, 1897
Michael Foley	30 Chestnut ave	15	"	4.00 "	Sept.	18, 1889	Sept.	18, 1889
Martin Gallagher	662 Columbia rd	11	"	4.00 "	Jan.	2, 1906	Jan.	2, 1906
Thomas Galvin	182 Norfolk ave	12	"	4.00 "	Dec.	20, 1897	Dec.	20, 1897
James Giblin	1248½ Tremont st	13	"	4.00 "	May,	1887	May,	1887
Dominick Harkins	14 Chambers st	5	"	4.00 "	Sept.	6, 1918	Aug.	13, 1888
John Joyce	303 Fourth st	9	"	4.00 "	May	11, 1907	May	11, 1907
John J. Keenan	561 Dudley st	17	"	4.00 "	July	11, 1919	July	11, 1919
Peter J. Keenan	57 Gates st	10	"	4.00 "	May	11, 1907	May	11, 1907
Peter King	1 Prospect ave	5	"	4.00 "	Aug.	16, 1918	Aug.	16, 1918
John Lomasney	4 Bowdoin st	5	"	4.00 "	July	9, 1920	July	9, 1920
John A. McDonald	34 Ball st	13	"	4.00 "	March	18, 1907	March	18, 1907
Patrick McDonough	216 Bolton st	9	"	4.00 "	Aug.	14, 1918	Aug.	14, 1918
James McFarland	155 K st	9	"	4.00 "	Feb.	20, 1905	May	10, 1887
Michael J. McMahon	1118 Tremont st	13	"	4.00 "	Dec.	2, 1891	Dec.	2, 1891
Michael O'Keefe	274 Fifth st	9	"	4.00 "	June	22, 1895	June	22, 1895
John O'Neil	17 Mackin st	26	"	4.00 "	May	6, 1892	May	6, 1892
Cornelius J. Sullivan	401 Charles st	5	"	4.00 "	"	5, 1913	Feb.	6, 1912
Louis Brunetto	30 Oneida st	6	Laborer (Temporary)	4.00 "	"	23, 1921	May	23, 1921

Public Works Department, Sewer and Sanitary Division (Sewer Service).— Continued.

Name.	Residence.	Ward.	Designation.	Compensation.	Date of Election or Appointment.	Date When First Entered Employ of City or County.
			Districts Nos. 1, 7, 8, 9 and 10.— Concluded.			
John P. Cavanaugh	97 Hunneman st	12	Laborer (Temporary)	$4.00 day	May 31, 1921	May 31, 1921
John J. McGowan	173 Western ave	26	" "	4.00 "	" 24, 1921	" 24, 1921
Michael J. O'Brien	122 D st	9	" "	4.00 "	" 23, 1921	" 23, 1921
James J. Stewart	9 Douglass st	10	" "	4.00 "	" 23, 1921	" 23, 1921
Thomas Tashjian	512 Tremont st	6	" "	4.00 "	" 31, 1921	" 31, 1921
			District No. 2.— *East Boston.*			
Frank J. Johnson	37 Waldemar ave	1	Inspector	$1,700 yr	Oct. 5, 1917	May 13, 1903
George P. Seagraber	12 Sachem st	14	Mason	6.60 day	Nov. 3, 1899	Nov. 3, 1899
Dennis J. Collins	168 Bennington st	2	Teamster	4.00 "	Jan. 13, 1911	Jan. 13, 1911
Daniel Donoghue	36 Moore st	1	Laborer	4.00 "	July 17, 1888	July 17, 1888
			District No. 3.— *Charlestown.*			
John H. Gibbard	1905 Columbus ave	15	Mason	$6.60 day	May 1, 1895	May 5, 1885
Lawrence A. Hillary	9 Cross st	4	Laborer	4.00 "	April 26, 1897	April 26, 1897
Daniel McKenna	270 Bunker Hill st	3	"	4.00 "	Dec. 29, 1905	Dec. 29, 1905
			Districts Nos. 4, 5, 6 and Hyde Park.			
John Kelly	30 Boylston st	15	Foreman	$2,300 yr	Nov., 1893	May, 1883
Francis D. Carmody	73 Bynner st	14	Clerk	1,400 "	July 21, 1908	June 29, 1898
John J. Collins	4 Centre pl	15	Subforeman	1,700 "	Nov. 13, 1896	April 8, 1895
Hugh Shannon	17 Fenwood rd	14	"	1,700 "	April 11, 1913	June 5, 1890
Thomas McDonald	176 Westville ave	18	Inspector	1,700 "	Nov. 5, 1917	May, 1882
Patrick J. Galvin	11 Cedar st	21	Mason	6.60 day	March 5, 1917	March 5, 1917
Patrick F. Green	63 Johnson st	23	"	6.60 "	Oct. 16, 1896	Oct. 16, 1896
Francis P. McHugh	72 Draper st	18	"	6.60 "	April 29, 1892	April 29, 1892
Patrick O'Rourke	107 Walter st	23	"	6.60 "	March 26, 1917	March 26, 1917
Michael Duffy	49 Fulda st	15	Steam Engineer	30.00 wk	" 28, 1890	" 28, 1890
Charles J. Gallagher	34 Wentworth st	20	Carpenter	5.00 day	Jan. 2, 1899	Jan. 2, 1899
William H. Murray	21 Tremlett st	21	Stonecutter	5.00 "	Sept. 2, 1893	Sept. 2, 1893
John Flaherty	19 Oakland st	26	Yardman	1,300 yr	July 17, 1888	July 17, 1888
Nathan F. O'Neill	15 Kensington st	16	"	1,300 "	Feb. 3, 1913	Oct. 18, 1888
Robert Stafford	298 Roxbury st	15	"	1,300 "	April 11, 1887	April 11, 1887
Dennis Burke	15 Mackin st	26	Sewer Cleaner	4.50 day	Oct. 24, 1889	Oct. 24, 1889
Hugh Clark	142 Vernon st	13	"	4.50 "	Jan. 23, 1911	May 14, 1907
John Driscoll	31 Winship st	25	"	4.50 "	May 3, 1902	" 3, 1902
John F. Graham	11 Preston rd	23	"	4.50 "	Dec. 2, 1911	" 14, 1891
Stephen Manning	50 A st	9	"	4.50 "	Jan. 1, 1915	1889
Jeremiah O'Brien	3 Brunswick st	20	"	4.50 "	Dec. 3, 1892	Dec. 3, 1892

Joseph Rafferty	85 Call st	22	"	4.50	"	Aug.	9, 1912	Oct.	23, 1897
Bernard Brady	61 Tower st	22	Stableman	4.00	"	May	18, 1883	May	18, 1883
Frank McMurrough	22 Dunster rd	22	"	4.00	"	"	12, 1891	"	12, 1891
John Barrett	15 Denton ter	23	Chauffeur	27.00	wk	Jan.	1, 1915	Dec.	13, 1898
James P. Barrett	10 Woodman st	22	Watchman	4.00	day	"	15, 1915	"	2, 1898
William Clancy	5 Crosby pl	22	"	4.00	"	July	9, 1915		1888
Patrick Egan	13 Anson st	22	"	4.00	"	Sept.	12, 1892	Sept.	12, 1892
James P. Keelan	82 Thetford st	21	"	4.00	"	July	10, 1906	July	10, 1906
Robert W. Sullivan	70 W. Cedar st	8	"	4.00	"	Feb.	20, 1905	May,	1885
Benjamin F. Gorman	309 Quincy st	18	Teamster	4.00	"	June	24, 1914	June	24, 1914
Albert Backofner	34 Newburn st	22	Laborer	4.00	"	Aug.	16, 1918	Aug.	16, 1918
Joseph E. Brown	51 King st	20	"	4.00	"	July	29, 1899	July	29, 1899
Thomas Butler	19 Dane st	22	"	4.00	"	Dec.	3, 1920	"	22, 1898
John F. Carty *	398 Amory st	22	"	4.00	"	July	7, 1919	"	7, 1919
Mark T. Cunniff	3 Hyde Park ave	23	"	4.00	"	Jan.	10, 1919	"	23, 1917
John Delaney	2082 Dorchester ave	20	"	4.00	"	Feb.	20, 1905	Sept.	7, 1892
John Dolan	58 Call st	22	"	4.00	"	Oct.	27, 1897	Oct.	27, 1897
William Downey	48 Cedar st	17	"	4.00	"	Sept.	17, 1897	Sept.	17, 1897
William H. Duffy	4 Elmwood ct	13	"	4.00	"	May	1, 1896	May	1, 1896
William Dunlea	10 Parker Hill ave	14	"	4.00	"	"	4, 1904	"	4, 1904
Daniel J. Feeney	1475 Washington st	6	"	4.00	"	"	5, 1911	Aug.	12, 1897
John Galvin	107 Carolina ave	22	"	4.00	"	Aug.	20, 1895	"	20, 1895
Thomas Gavin	24 Chestnut ave	15	"	4.00	"	June	15, 1916	Oct.	13, 1889
John F. Kelley	54 Forbes st	15	"	4.00	"	Sept.	17, 1917	Sept.	17, 1917
Thomas Kirby	55 Centre st	15	"	4.00	"	Dec.	1, 1891	Dec.	1, 1891
Andrew H. Legere	762 E. Fifth st	10	"	4.00	"	June	11, 1911	June	11, 1911
Martin McDonnell	2 Glines ave	15	"	4.00	"	Sept.	10, 1919	Sept.	10, 1919
Charles McCarey	66 Gardner st	23	"	4.00	"	Nov.	25, 1895	Nov.	25, 1895
Michael Neary	42 Morton st	18	"	4.00	"	July	25, 1895	July	25, 1895
Hugh O'Connor	20 O st	9	"	4.00	"	Nov.	7, 1917	Nov.	7, 1917
James O'Neil	18 Fayette st	8	"	4.00	"	Feb.	27, 1917	Feb.	27, 1917
William F. Prindeville	100 Montebello rd	15	"	4.00	"	Nov.	6, 1918	Nov.	19, 1916
John H. Waters	9 Woodside ave	22	"	4.00	"	Sept.	12, 1919	Sept.	12, 1919
Patrick Redden	13 Woodside ave	22	"	4.00	"	Feb.	20, 1905	Aug.	8, 1890
Thomas F. Shine	82 Leonard st	18	"	4.00	"	Oct.	7, 1918	Oct.	7, 1918
Joseph M. Coffey	666 Massachusetts ave	12	Laborer (Temporary)	4.00	"	May	23, 1921	May	23, 1921
William H. Kenney	51 Cornwall st	22	" "	4.00	"	"	23, 1921	"	23, 1921
Henry F. Short	12 Atherton st	15	" "	4.00	"	"	23, 1921	"	23, 1921
Marinus Walraven	189 Boylston st	15	" "	4.00	"	"	23, 1921	"	23, 1921
James H. Mandeville	51 Burnett st	22	" "	4.00	"	"	31, 1921	"	31, 1921

District No. 12.— Pumping Station.

Bliss W. Robinson	7 Maple pk	20	Superintendent	$3,300	yr	Jan.	11, 1909	Jan.	11, 1909
William E. Bragger	41 S. Huntington ave	14	Assistant Engineer	40.00	wk	"	23, 1899	"	23, 1899
Paul Maguire	62 Chandler st	7	"	40.00	"	Sept.	20, 1911	Sept.	20, 1911
Thomas F. Maher	641 E. Sixth st	10	"	40.00	"	June	10, 1910	June	10, 1910
John McCarthy	1596 Columbia rd	10	Engineer	40.00	"	July	8, 1910	July	8, 1910
Richard H. Shannon	103 F st	11	Electrician	5.60	day	Oct.	6, 1895	Oct.	6, 1895
Edward A. Kennedy, Jr	20 Peverell st	17	Clerk	1,500	yr	"	7, 1912	Jan.	15, 1906
Peter J. Mullen	94 I st	10	Carpenter	5.00	day	Dec.	29, 1905	Nov.	1, 1899
Matthew Taylor	39 Adams st	18	"	5.00	"	March	10, 1916	July	20, 1898

* Leave of absence.

Public Works Department, Sewer and Sanitary Division (Sewer Service).— Concluded.

Name.	Residence.	Ward.	Designation.	Compensation.	Date of Election or Appointment.	Date When First Entered Employ of City or County.
District No. 12.— Pumping Station.— Concluded.						
Michael J. Hughes	151 Sydney st	11	Machinist	$5.50 day	Aug. 3, 1898	Aug. 3, 1898
Daniel Leary	382 Columbia rd	18	"	5.50 "	July 18, 1898	July 18, 1898
George B. Sherry	96 Templeton st	20	"	5.50 "	Jan. 11, 1906	Jan. 11, 1906
John P. Kelly	105 Sterling st	13	Blacksmith	5.00 "	" 12, 1912	" 12, 1912
John F. Ward	20 Auburn st	13	Mason	6.60 "	Sept. 1, 1898	Sept. 1, 1898
Cornelius L. Sullivan	49 Monadnock st	12	Painter	5.00 "	Nov. 26, 1915	Nov. 6, 1903
Thomas J. Burden	47 Charles st	18	Oiler	5.50 "	Sept. 19, 1910	March 8, 1890
Daniel L. Doherty	71 Clarkson st	18	"	5.50 "	Feb. 20, 1905	Jan. 22, 1888
John Drillio	51 Dix st	20	"	5.50 "	April 25, 1913	Feb. 25, 1901
John Farley	20 Savin Hill ave	17	"	5.50 "	May 15, 1907	April 26, 1899
John J. Jordan	478 E. Eighth st	10	"	5.50 "	July 19, 1909	June 8, 1906
Bartholomew F. Lally	184 Westville st	18	"	5.50 "	April 28, 1905	April 24, 1904
Phillip Lamb	15 Water st	20	"	5.50 "	May 15, 1907	" 7, 1897
John H. Mahoney	22 Savin Hill ave	17	"	5.50 "	Dec. 26, 1914	July 16, 1908
James McDonough	Sydney st	11	"	5.50 "	May 15, 1907	Jan. 2, 1888
William Plane	9 Jenkins st	11	"	5.50 "	June 24, 1907	Sept. 18, 1895
John F. Powell	851 E. Fourth st	10	"	5.50 "	May 15, 1907	March 19, 1908
Timothy Scully	9 Dixfield st	10	"	5.50 "	Jan. 15, 1906	Jan. 15, 1906
Joseph Sullivan	15 Edison green	11	"	5.50 "	March 31, 1902	March 31, 1902
Andrew Calnan	11 Leroy st	18	Fireman	5.50 "	May 15, 1907	Aug. 23, 1897
Edward Collins	62 Dillingham st	17	"	5.50 "	Jan. 30, 1916	Jan. 30, 1916
James Conlon	1 Rock st	16	"	5.50 "	Oct. 17, 1919	Oct. 17, 1919
Garrett Connolly	605 E. Third st	9	"	5.50 "	" 25, 1918	" 25, 1918
Patrick Curley	60 Dustin st	26	"	5.50 "	June 25, 1920	Dec. 8, 1916
Jeremiah C. Delaney	8 Austin ave	11	"	5.50 "	May 15, 1907	Nov. 30, 1898
Patrick Griffin	44 Bailey st	21	"	5.50 "	Oct. 30, 1918	Oct. 30, 1918
Michael J. Manning	182 Norfolk st	12	"	5.50 "	June 30, 1916	June 30, 1916
John McGowan	12 Ellet st	18	"	5.50 "	Nov. 23, 1915	Nov. 23, 1915
Thomas McLaughlin	260 E. Cottage st	11	"	5.50 "	" 21, 1913	Oct. 26, 1898
Martin P. Mullen	62 Torrey st	21	"	5.50 "	Sept. 16, 1904	April 7, 1897
Michael J. Reilly	34 Hecla st	18	"	5.50 "	Feb. 9, 1910	May 8, 1902
James Fitzgerald	39 Sagamore st	17	Filth Hoist	5.50 "	Nov. 16, 1917	Nov. 16, 1917
John Francis	458 E. Eighth st	10	"	5.50 "	" 21, 1912	Feb. 5, 1903
John Hennessey	47 Kimball st	18	"	5.50 "	Aug. 2, 1887	Aug. 2, 1887
Patrick Keating	20 Elm st	18	"	5.50 "	" 5, 1896	" 5, 1896
Patrick Thornton	482 E. Eighth st	10	"	5.50 "	May 5, 1888	May 5, 1888
John Gorman	392 Harvard st	21	Coal Passer	28.00 wk	" 1, 1916	" 1, 1916
Patrick Keeley	16 Lark st	11	"	28.00 "	Nov. 5, 1920	June 23, 1910
Alexander Kennedy	266 Centre st	15	"	28.00 "	April 27, 1919	April 27, 1919
Thomas Lavin	5 Burrell st	12	"	28.00 "	Nov. 22, 1912	Oct. 22, 1897
Joseph H. McCaffery	15 Phillips st	14	"	28.00 "	March 28, 1919	March 28, 1919
John McNeil	52 Dudley st	13	"	28.00 "	Aug. 19, 1918	Aug. 19, 1918

Patrick Murray	334 Centre st	20	"	28.00	"	May	5, 1909	May	10, 1907
Thomas Naughton	38 Rosemont st	20	"	28.00	"	July	5, 1907	Sept.	25, 1897
Thomas Slowe	791 Columbia rd	11	Watchman	4.00	day	Nov.	5, 1920	March	1, 1910
Timothy Driscoll	16 Juliette st	18	"	4.00	"	Sept.	29, 1915	Aug.	6, 1896
James F. Fagen	28 Fairview st	20	"	4.00	"	June	27, 1907	June	27, 1907
Peter Fahey	20 Fuller st	20	"	4.00	"	Aug.	8, 1890	Aug.	6, 1890
Malachi Hanley	308 Amory st	22	"	4.00	"	Sept.	29, 1915	Oct.	18, 1899
John Henshon	4 Minot pl	20	"	4.00	"	Nov.	30, 1898	Nov.	30, 1898
John Maguire	100 Montebello rd	22	"	4.00	"	June	7, 1907	May	2, 1896
John W. Murphy	28 Boylston st	15	"	4.00	"		1885		1885
Edward T. Francis	458 E. Eighth st	10	Laborer	4.00	"	May	20, 1921	Oct.	25, 1918
Patrick J. Foley	12 Champney st	11	"	4.00	"	Jan.	1, 1915	"	21, 1891
Patrick Gorman	92 Draper st	18	"	4.00	"	July	11, 1891	July	11, 1891
Frank Graham	5 Hanson st	6	"	4.00	"	Aug.	26, 1918	Aug.	26, 1918
James Lynch	180 Sydney st	18	"	4.00	"	Oct.	21, 1910	Oct.	22, 1897
Daniel Murnane	1185 Dorchester ave	17	"	4.00	"	June	3, 1904	June	1, 1891
John C. Gillooly	73 Dix st	23	"	4.00	"	April	5, 1919	April	5, 1919
Thomas W. McDonald	9 Linden Park st	13	"	4.00	"	March	28, 1919	March	28, 1919
William F. Ryan	92 Mt. Vernon st	11	"	4.00	"	Aug.	27, 1913	Aug.	27, 1913
James F. Slattery	725 E. Second st	9	"	4.00	"	May	24, 1907	May	24, 1907
James F. Smith	873 Harrison ave	12	"	4.00	"	March	28, 1919	March	28, 1919
Daniel Sullivan	92 Mt. Vernon st	11	"	4.00	"	April	7, 1897	April	7, 1897
John Sullivan	67 Granger st	18	"	4.00	"	Dec.	28, 1889	Dec.	28, 1889
Michael Vaughan	17 Leroy st	18	"	4.00	"	May	6, 1921	June	13, 1910
Thomas F. Acton	150 Warren ave	7	Electrician (Temporary)	5.60	"	"	27, 1921	May	27, 1921
Patrick Powell	23 Raven st	11	Fireman (Temporary)	5.50	"	"	24, 1921	"	24, 1921
Alexander Holden	1 Lincoln pk	10	" "	5.50	"	"	30, 1921	"	30, 1921
James Downing	23 Norwell st	19	Laborer (Temporary)	4.00	"	"	24, 1921	"	24, 1921

District 13.— Moon Island.

Timothy F. Callahan	Quincy		Foreman	$2,100	yr	Jan.	2, 1883	Jan.	2, 1883
Robert Harding	Quincy		Gateman	5.50	day	Sept.,	1888	Sept.,	1888
Christopher Kenney	49 Bearse ave	21	"	5.50	"	May	8, 1902	May	8, 1902
William Mullin	16 Ellet st	8	"	5.50	"	Nov.	20, 1916	Dec.	19, 1898
Richard J. Tobin	54 Granger st	18	"	5.50	"	March	7, 1919	"	9, 1898
Patrick Thornton	129 Adams st	18	Stableman	4.00	"	Aug.	25, 1916	Aug.	25, 1916
Thomas H. Kelly	12 Plain st	20	Laborer	4.00	"	Feb.	20, 1905	Sept.	23, 1898
Richard Moore	22 Bailey st	21	"	4.00	"	May	7, 1902	May	7, 1902
Patrick Muldoon	3 Fuller st	21	"	4.00	"	Aug.	5, 1896	Aug.	5, 1896
Daniel Reiley	7 Fenton st	18	"	4.00	"	Dec.	9, 1898	Dec.	9, 1898

Public Works Department, Water Service.

Income Branch.

Robert W. Wilson	71 Farquhar st	23	Superintendent	$3,500	yr	Feb.	1, 1915	April,	1890
Frank Donnelly	62 Wenham st	22	Chief Clerk	2,300	"	"	1, 1915	March	28, 1876
John J. Ahern	6 Salutation st	5	Clerk	2,000	"	June	10, 1908	June	10, 1908
Gustave DeCook	200 Willow st	23	"	2,000	"	May,	1873	May,	1873
William B. Dunlevy	10 E. Hastings st	23	"	2,000	"	Oct.	22, 1894	Oct.	22, 1894
Henry A. Fisher	966 South st	23	"	2,000	"	March	18, 1895	March	18, 1895
John A. Haley	14 Wenham st	22	"	2,000	"	Feb.	2, 1910	July	1, 1883

Public Works Department, Water Service.— Continued.

Name.	Residence.	Ward.	Designation.	Compensation.	Date of Election or Appointment.	Date When First Entered Employ of City or County.
			Income Branch.— Concluded.			
Benjamin T. Hall	337 Main st	3	Clerk	$2,000 yr	May 1, 1878	May 1, 1878
Wendell P. Lee	9 Elm lawn	20	"	2,000 "	" 25, 1909	Dec. 18, 1881
John J. McGrath	14 Clive st	22	"	2,000 "	April, 1908	March, 1885
Charles V. McNulty	63 Coolidge rd	26	"	2,000 "	May 25, 1915	Feb. 3, 1897
Charles G. Kelley	708 Tremont st	6	"	1,900 "	July 11, 1907	July 11, 1907
William F. McDonough	37 Lindsey st	19	"	1,800 "	" 17, 1911	March 30, 1910
James F. Anderson	201 Belgrade ave	23	"	1,700 "	May 5, 1898	May 5, 1898
Daniel J. Kinnaly	14 Ticknor st	10	"	1,700 "	July 10, 1913	Nov. 16, 1910
Thomas L. Redgate	51 Easton st	26	"	1,700 "	March 22, 1915	Aug. 23, 1912
William F. V. McDonough	309 Chelsea st	2	Clerk and Stenographer	1,700 "	Oct. 25, 1911	July 2, 1909
Michael J. McDonough	114 Sawyer st	17	Clerk	1,600 "	May 31, 1918	1902
William J. Sheehan	81 Elmira st	26	"	1,600 "	Dec. 31, 1915	Aug. 15, 1902
Samuel Kostick	31 Allen st	5	"	1,500 "	March 20, 1919	June 27, 1913
Charles H. McMahon	65 Weston st	13	"	1,500 "	Oct. 20, 1919	Jan. 1, 1912
Peter H. Rogers	12 Decatur st	4	"	1,500 "	April 10, 1914	Sept. 29, 1912
Thomas E. Shea, Jr	22 Rosemary st	22	"	1,500 "	Nov. 24, 1916	Aug. 12, 1912
Albert J. Sexton	150 Byron st	1	"	1,500 "	June 15, 1920	Sept. 13, 1912
Charles F. Burley	11 Raven st	11	Clerk and Meter Reader	1,500 "	Nov. 23, 1914	Nov. 23, 1914
Patrick F. Burke	23 Harbor View st	11	" "	1,400 "	June 16, 1919	June, 1910
Lawrence W. Carr	5 Grant st	11	" "	1,400 "	April 10, 1915	July 25, 1913
Arthur J. Leary	167 Broadway	9	" "	1,400 "	Oct. 19, 1917	Oct. 19, 1917
Henry J. Phinn	12 Oswald st	14	" "	1,400 "	" 17, 1916	" 17, 1916
Patrick Connolly	42 Holbrook st	22	Messenger	1,200 "	Dec. 23, 1906	1884
John C. McDonough	41 Baldwin st	3	Service Inspector	1,800 "	Nov. 28, 1898	Nov. 28, 1898
Michael J. McNamee	55 Baldwin st	3	Inspector	1,800 "	" 23, 1914	" 23, 1914
John J. Regan	9 Nazing st	16	"	1,800 "	July 1, 1895	1883
E. Rich Dwight	54 Aldie st	26	"	1,500 "	" 1, 1895	April, 1876
Benjamin Feldman	2 Parkman st	5	"	1,500 "	Aug. 30, 1918	Oct. 10, 1916
James J. Hayes	32 Matchett st	26	"	1,500 "	" 18, 1915	July 26, 1902
Patrick R. Kenney	70 Faneuil st	26	"	1,500 "	Aug., 1892	Aug., 1892
Thomas M. Lane	36 Whitten st	20	"	1,500 "	July 1, 1895	1893
George A. McDavitt	264 Geneva ave	18	"	1,500 "	Dec. 1, 1916	Jan. 10, 1915
George A. Murphy	93 Washington st	4	"	1,500 "	Sept. 22, 1916	Sept. 8, 1893
Joseph B. Neagle	108 W. Concord st	6	"	1,500 "	May 8, 1896	Jan. 14, 1884
William H. Townsend	68 Ferrin st	4	"	1,500 "	Sept. 22, 1902	1889
John W. Magoon	82 Zeigler st	12	"	1,400 "	Nov. 25, 1907	Nov. 25, 1907
James J. McKillop	19 Perthshire rd	26	Chief Meter Reader	1,800 "	June 7, 1909	June 7, 1909
John P. Buckley	22 Ticknor st	10	Meter Reader	1,500 "	Aug. 26, 1912	Aug. 26, 1912
Anthony R. Connor	203 Hamilton st	18	"	1,500 "	July 14, 1911	July 14, 1911
John L. J. Flynn	37 Cobden st	15	"	1,500 "	Aug. 14, 1914	May 13, 1907
John P. Gateley	26 Linden Park st	13	"	1,500 "	Sept. 22, 1916	" 1, 1907
Edward H. Gilmore	67 Cabot st	13	"	1,500 "	Dec. 20, 1912	Aug. 26, 1898

Richard J. Kelley	**11 Mulvey st**	**24**	"		**1,500**	"	**May**	**6, 1912**	**May**	**6, 1912**
William Kelley	180 St. Alphonsus st	14	"		1,500	"	Aug.	1, 1900	Aug.	5, 1889
Michael J. McGrail	3 Newhall st	15	"		1,500	"	July	27, 1909		1881
John J. McGlinchy	7 Vernon pl	5	"		1,500	"	April	7, 1916	May	16, 1913
Stephen J. Mills	16 Vinson st	20	"		1,500	"	Nov.	23, 1914	Nov.	23, 1914
Timothy F. Murphy	12 Vine st	4	"		1,500	"	March	21, 1916	June	9, 1913
Bernard H. Norton	11 Leyland st	12	"		1,500	"	Nov.	23, 1914	Nov.	23, 1914
Edward F. O'Brien	58 Rockview st	22	"		1,500	"	Jan.	12, 1917	Jan.	12, 1917
Frank A. Roche	40 Lexington st	1	"		1,500	"	Nov.	23, 1914	Nov.	23, 1914
Walter M. Campbell	8 Catherine st	24	"		1,400	"	July	11, 1919	July	11, 1919
Warren T. Drury	764 Morton st	21	"		1,400	"	June	25, 1917	June	25, 1917
Bernard A. Flaherty	234 W. Fifth st	9	"		1,400	"	Oct.	29, 1920	July	8, 1919
Joseph A. Keenan	80 W. Fifth st	9	"		1,400	"	"	6, 1916	Oct.	6, 1916
John F. McKeon	7 Allen st	5	"		1,400	"	Sept.	22, 1916	May	1, 1907
Michael J. Morrison	908 E. Fourth st	10	"		1,400	"	Jan.	9, 1917	Jan.	9, 1917
John J. Hennessey	14 Perham st	23	Fire Pipe Sealer		4.50	day	June	30, 1898	May	16, 1898
Patrick Higgins	45 Allen st	5	" "		4.50	"	"	30, 1898	June	30, 1898
Catherine Farrell	55 E. Concord st	6	Address Printer		1,050	yr	Oct.	26, 1917	Oct.	26, 1917
Patricia Gleason	11 Frawley st	14	"		1,050	"	May	20, 1913	May	20, 1913
Timothy Colgan	29 Carney st	4	Laborer		4.00	day	July	29, 1909	"	3, 1888
Michael Curran	426 Bowdoin st	17	"		4.00	"	June	9, 1902		1898
John T. Dunn	691 Bennington st	1	"		4.00	"	Dec.	7, 1911	May,	1891
John B. Fitch	24 Symmes st	23	"		4.00	"	July	1, 1895		1885
James A. Fitzgerald	63 Pearl st	3	"		4.00	"	Dec.	1, 1916	Sept.	8, 1914
Harry J. Herra	12 Brighton st	3	"		4.00	"	June	15, 1917	Feb.	28, 1915
Dennis J. Leary	327 Eighth st	11	"		4.00	"	May	16, 1920	Jan.	20, 1915
Dennis Lynch	32 Mystic st	3	"		4.00	"	March	15, 1898	March	15, 1898
Jeremiah Madden	41 Everett st	3	"		4.00	"	April	30, 1906	April	25, 1888
James J. O'Brien	2 Sheafe st	3	"		4.00	"	July	20, 1917	"	17, 1906
Richard S. O'Brien	68 Decatur st	4	"		4.00	"	"	6, 1917	May	20, 1912
Benigno Penta	353 Hanover st	5	"		4.00	"	Dec.	17, 1920	Oct.	16, 1911

Engineering Force.

Frank A. McInnes	23 Salcombe st	17	Division Engineer		$5,000	yr	Feb.	1, 1911	June	10, 1887
Christopher J. Carven	34 Centre st	19	Engineer in Charge		3,500	"	Jan.	24, 1916	June,	1884
James M. McNulty	336 N. Harvard st	26	District Engineer		2,600	"	Sept.	14, 1906	July	6, 1899
Henry M. Carven	1604 Dorchester ave	20	Assistant Engineer		2,200	"	"	14, 1906	"	20, 1898
Thomas E. Lally	80 Fletcher st	23	"		2,200	"	June	26, 1905	June	15, 1896
Frank W. Tucker	146 Massachusetts ave	7	Draughtsman		1,800	"	Feb.	24, 1890	Feb.	24, 1890
Samuel I. Blum	62 Deering rd	21	"		1,800	"	June	21, 1911	June	21, 1911
Thomas R. Melville	17 Albion pl	3	Assistant Engineer		1,800	"	July	7, 1903	July	7, 1903
John F. Gorman	27 Vinson st	20	Transitman		1,760	"	Oct.	15, 1888	Oct.	15, 1888
John M. Bean	12 Seattle st	26	"		1,600	"	June	26, 1911	June	26, 1911
James F. Diggin	799 Columbia rd	11	"		1,400	"	July	14, 1913	July	14, 1913
John L. McGrath	14 Clive st	22	"		1,400	"	April	4, 1913	April	4, 1913
William F. Donnelly	10 Blanvon rd	22	"		1,300	"	July	1, 1914	July	1, 1914
John J. Humphrey	367 Cambridge st	5	Inspector		1,600	"	Oct.	29, 1902	Oct.	29, 1902
James F. Hurley	7 Walley st	1	Inspector of Castings		2,000	"	April	16, 1903	April	16, 1903
Edmond J. Miles	250 Fifth st	9	Rodman		1,200	"	July	17, 1915	July	17, 1915
Richard T. Fitzgerald	9 Draper st	18	Chauffeur		4.50	day	May	15, 1914	"	17, 1895
Thomas J. Denny, 1st	7 Fenelon st	19	Repairer		4.25	"	Feb.	17, 1893	Feb.	17, 1893

Public Works Department, Water Service.— Continued.

Name.	Residence.	Ward.	Designation.	Compensation.	Date of Election or Appointment.	Date When First Entered Employ of City or County.
			Office Force.			
Michael A. Horigan	113 Haven ave	24	Clerk	$2,100 yr	May 23, 1908	May 23, 1908
Robert F. Denvir	29 Hooker st	26	"	2,000 "	April 16, 1891	April 16, 1891
George A. Pratt	632 Washington st	26	"	2,000 "	July 7, 1884	July 7, 1884
Walter E. Welch	46 Homes ave	18	"	1,900 "	Dec. 28, 1899	Jan. 6, 1896
John E. Hurley	61 Mt. Ida rd	18	"	1,700 "	March 18, 1910	March 18, 1910
Charles D. Forster	126 Lexington st	1	"	1,500 "	July 26, 1920	Nov. 23, 1914
Louis J. Sullivan	63 Old Harbor st	10	"	1,500 "	June 21, 1909	June 21, 1909
George E. Willard	3952 Washington st	22	"	1,500 "	July 2, 1911	May 9, 1910
Michael J. Duffily	49 Atherton st	15	"	1,400 "	Dec. 18, 1911	Dec. 18, 1911
			Distribution Branch.			
George H. Finneran	31 Bay State rd	8	Superintendent	$3,100 yr	Feb. 1, 1919	July 1, 1893
John J. Broderick	62 Tremont st	4	Chauffeur	4.50 day	Sept. 25, 1902	Sept. 25, 1902
John J. Conlon	700 Columbia rd	17	"	4.50 "	May 30, 1919	Nov. 22, 1909
Timothy J. Kelleher	603 E. Fourth st	10	"	4.50 "	June 7, 1898	June 7, 1898
James McGregor	9 Hamlet st	11	"	4.50 "	March 1, 1915	March 1, 1915
James J. O'Brien	85 Roseclair st	11	"	4.50 "	May 7, 1909	May 7, 1909
George J. Shea	257 Third st	9	"	4.50 "	Oct. 14, 1911	Oct. 14, 1911
George F. W. Stevens	60 Norfolk st	21	"	4.50 "	Sept. 21, 1908	Sept. 21, 1908
Michael J. Walsh	68 Green st	22	"	4.50 "	May 13, 1919	April 5, 1905
Michael F. White	665 Walk Hill st	24	"	4.50 "	Aug. 23, 1899	Aug. 23, 1899
Daniel H. Curley	78 Hampden st	12	Head Emergencyman	5.00 "	May 4, 1887	May 4, 1887
John Doherty, 2d	283 Eustis st	12	"	5.00 "	Sept. 10, 1895	Sept. 10, 1895
Morgan Donahue	102 D st	9	Emergencyman	4.25 "	Oct. 15, 1884	Oct. 15, 1884
Arthur Christie	Rear 41 Trenton st	1	"	4.25 "	Sept. 19, 1888	Sept. 19, 1888
Charles J. McKenna	11A Blue Hill ave	12	"	4.25 "	" 21, 1896	" 21, 1896
Michael J. Carney	434 E. Fifth st	10	"	4.00 "	May 15, 1893	May 15, 1893
Raffaele Curcio	84 Mt. Pleasant ave	12	"	4.00 "	Feb. 26, 1897	Feb. 26, 1897
William J. Fitzsimmons	7 Delle ave	14	"	4.00 "	June 8, 1917	June 8, 1917
Michael Grady	145 Tyler st	5	"	4.00 "	" 3, 1895	" 3, 1895
James Kelly	12 Dearborn pl	12	"	4.00 "	" 25, 1906	" 25, 1906
Thomas F. Kinahan	8 Harris ave	22	"	4.00 "	March 25, 1904	March 25, 1904
John Mahan	30 Winthrop st	4	"	4.00 "	Aug. 25, 1902	Aug. 25, 1902
Moses McCue	66 Yeoman st	12	"	4.00 "	Sept. 24, 1895	Sept. 24, 1895
William Abbott	79 Dale st	16	Engineer	30.00 wk	May 8, 1896	May 8, 1896
Robert McLaughlin	51 Burroughs st	12	Fireman	5.00 day	" 18, 1881	" 18, 1881
John E. Patts	27 Randolph rd	24	"	5.00 "	Jan. 5, 1916	July 22, 1895
Patrick H. Batts	159 Dorchester st	10	Stableman	4.25 "	Sept. 21, 1899	Sept. 21, 1899
William T. Lenehan	19 Mt. Ida rd	18	General Foreman	2,300 yr	Feb. 1, 1919	Oct. 18, 1887
Bernard F. Rogers	10 Boylston st	15	Foreman, Plumbing	2,100 "	Nov. 1, 1898	July 28, 1896
Edward J. Bachelder	118 Evans st	21	Master Machinist	2,000 "	July 5, 1885	" 5, 1885

Thomas F. Donovan	765 Columbia rd	11	Foreman	2,000	"	Dec.	1, 1904	Feb.	18, 1901
Thomas Douglas	3 Leyland st	12	"	1,800	"	March	26, 1912	Sept.	12, 1887
Richard F. Neagle	11 Stone st	4	"	5.50	day	Nov.	9, 1908	April	17, 1896
Patrick F. Mullen	122 D st	9	"	5.00	"	Feb.	2, 1907	Oct.	26, 1897
S. Ernest Murray	50 E. Dedham st	6	Supervisor of Autos	2,000	yr	July	25, 1919	July	25, 1919
John W. Leahon	494 Tremont st	6	Chief Inspector	2,000	"	April	1, 1896	"	6, 1891
Matthew Brennan	20 Willis st	11	Inspector	1,600	"	"	1, 1908	"	7, 1875
Patrick H. Burke	9 Oswald st	14	"	1,600	"	Dec.	2, 1912	Dec.	2, 1912
William J. Carr	38 Winthrop st	4	"	1,600	"	"	20, 1907		1889
James Doherty	78 E. Canton st	6	"	1,600	"	April	1, 1908	Oct.	1, 1883
Patrick Douglas, 2d	60 Woodbine st	16	"	1,600	"	May	5, 1896	May	5, 1896
Charles P. Earner	1 Elmwood ct	13	"	1,600	"	June	7, 1918	July	1, 1898
Patrick J. Feeney	32 Cass st	23	"	1,600	"	Dec.	20, 1907		1891
Patrick A. Foley	1407 Blue Hill ave	24	"	1,600	"	June	13, 1913		1886
Thomas J. Lane	147 W. Concord st	6	"	1,600	"	March	26, 1912	Oct.	19, 1897
James E. McMullen	126 Hamilton st	18	"	1,600	"	Aug.	20, 1913	Dec.	5, 1896
Lawrence E. Murphy	79 Adams st	18	"	1,600	"	July	11, 1913	Oct.	1, 1897
William A. O'Connor	538 Fourth st	10	"	1,600	"	Dec.	20, 1907	May	3, 1895
John J. Austin	11 Prospect st	4	Assistant Yardmaster	1,800	"	May	31, 1918	"	14, 1895
William J. Green	2 Harvest ter	11	Clerk	1,500	"	Sept.	16, 1909	Nov.	12, 1897
John Hurley	121 Calumet st	14	"	1,400	"	April	7, 1896	April	7, 1896
John J. McCabe	901 Broadway	10	"	1,400	"	March	28, 1913	March	28, 1913
Annie F. McCarthy	15 Edwin st	20	"	1,400	"	Aug.	30, 1918	Nov.	9, 1909
Agnes T. Fetherston	61 E. Concord st	6	Switchboard Operator	19.00	wk	Sept.	5, 1919	Dec.	31, 1900
George W. Callahan	1650 Columbus ave	15	Machinist	5.00	day	April	6, 1897	April	6, 1897
George H. Flanagan	119 G st	10	"	5.00	"	May	29, 1896	May	29, 1896
Hugh Green	1 Pilgrim pl	18	"	5.00	"	July	12, 1895	July	12, 1895
James T. Gunn	50 Carolina ave	22	"	5.00	"	Aug.	27, 1914	Oct.	22, 1899
Michael Hurley	10 Dawes st	11	"	5.00	"	May	24, 1915	May	24, 1915
John J. Moran	156 Athens st	9	"	5.00	"	"	10, 1910	"	10, 1910
Reuben Overton	27 Ball st	13	"	5.00	"	"	10, 1899	"	10, 1899
Alfred H. Stewart	9 Princeton st	4	"	5.00	"	"	13, 1896	"	13, 1896
Dennis J. Sullivan	41 Second st	9	"	5.00	"	March	20, 1917	Jan.	22, 1897
John Sullivan, 1st	8 Elder st	11	"	5.00	"	Sept.	14, 1888	Sept.	14, 1888
True Thureson	13 Telegraph st	10	"	5.00	"	"	11, 1888	"	11, 1888
Timothy J. Barry	59 St. Alphonsus st	14	Assistant Machinist	4.50	"	"	29, 1913	"	29, 1913
Patrick J. Donovan	249 Roxbury st	13	"	4.50	"	May	1, 1907	May	1, 1907
John J. Conley	32 Baxter st	9	"	4.25	"	March	1, 1915	March	1, 1915
John H. Cullen	802 E. Fifth st	10	"	4.25	"	July	6, 1909	July	6, 1909
Michael Daley	108 W. Third st	9	"	4.25	"	Dec.	19, 1910	Dec.	19, 1910
Jeremiah J. Linehan	19 Common st	5	"	4.25	"	July	29, 1918	July	29, 1918
Richard J. Welch	81 F st	9	"	4.25	"	Dec.	15, 1916	Dec.	15, 1916
John Begley	510 Third st	9	Pipelayer-Repairer	5.00	"	May	11, 1895	May	11, 1895
Hugh Campbell	159 Bellevue ave	23	"	5.00	"	Sept.	13, 1888	Sept.	13, 1888
Patrick Heffernan	132 Union Park st	6	"	5.00	"	May	27, 1895	May	27, 1895
Daniel D. Burke	4 Randlett pl	17	"	4.50	"	July	6, 1909	July	6, 1909
Martin Burke	154 Sixth st	9	"	4.50	"	April	11, 1895	April	11, 1895
John Ganley	38 Ward st	14	"	4.50	"	Oct.	25, 1886	Oct.	25, 1886
Dennis Hanlon	256 E st	9	"	4.50	"	Nov.	11, 1914	Nov.	11, 1914
Peter O'Hare	6 Orange ct	12	"	4.50	"	April	10, 1895	April	10, 1895
Edward J. Ryan	14A Blue Hill ave	12	"	4.50	"	May	15, 1899	May	15, 1899
William Scanlan	12 I st	9	"	4.50	"	Feb.	14, 1913	Feb.	14, 1913
Eugene T. Shea	84 Mt. Vernon st	11	"	4.50	"	Jan.	20, 1897	Jan.	20, 1897
Daniel J. Sullivan	645 E. Third st	9	"	4.50	"	May	27, 1895	May	27, 1895

Public Works Department, Water Service.— Continued.

Name.	Residence.	Ward.	Designation.	Compensation.	Date of Election or Appointment.	Date When First Entered Employ of City or County.
			Distribution Branch.— Continued.			
John Campbell	47 Vine st	12	Pipelayer-Repairer	$4.25 day	Jan. 17, 1893	Jan. 17, 1893
Giuseppe Cozza	6 Foster st	5	"	4.25 "	Nov. 17, 1914	Nov. 17, 1914
Michael F. Daley	122 St. Alphonsus st	14	"	4.25 "	Aug. 10, 1903	Aug. 10, 1903
Patrick J. Flynn	40 Randall st	12	"	4.25 "	July 24, 1918	May 18, 1917
Michael Hogarty	17 Orchard st	22	"	4.25 "	" 1, 1895	July 1, 1895
Alessandro Iula	12 Ritchie st	15	"	4.25 "	" 7, 1909	" 7, 1909
John McKay	22 Vale st	15	"	4.25 "	" 11, 1895	" 11, 1895
John Mander	46 S. Russell st	5	"	4.25 "	April 30, 1917	April 30, 1917
Michael J. O'Day	158 Eustis st	12	"	4.25 "	Sept. 8, 1913	Sept. 8, 1913
Charles Quigley	60 Longwood ave	14	"	4.25 "	April 23, 1886	April 23, 1886
Cornelius Sullivan	10 Kenney st	22	"	4.25 "	June 9, 1895	June 9, 1895
Eugene Sullivan	660 Fifth st	10	"	4.25 "	July 19, 1918	July 19, 1918
John J. Carmody	107 Zeigler st	12	Blacksmith	5.00 "	March 2, 1917	March 2, 1917
Modestino Vazella	178 Washington Street North	5	"	5.00 "	Nov. 1, 1918	Nov. 1, 1918
John J. Doherty	50 Pleasant st	4	Carpenter	5.00 "	Feb. 20, 1903	Feb. 20, 1903
Daniel Lyons	14 Winthrop st	4	"	5.00 "	Aug. 31, 1897	Aug. 31, 1897
William E. Murphy	326 Dorchester st	11	"	5.00 "	April 5, 1897	April 5, 1897
John J. Sullivan	61 Concord st	6	"	5.00 "	" 27, 1885	" 27, 1885
James Lonergan	15 Centre ave	20	Mason	6.60 "	March 5, 1917	July 22, 1898
Michael Readdy	7 Allston st	3	Stockkeeper	4.25 "	Sept. 8, 1903	Sept. 8, 1903
William F. Dónovan	249 Roxbury st	13	Plumber	5.00 "	May 1, 1907	May 1, 1907
Robert J. Doyle	16 Mead st	3	"	5.00 "	Oct. 5, 1896	Oct. 5, 1896
Charles M. Driscoll	540 E. Third st	9	"	5.00 "	Aug. 18, 1904	Aug. 18, 1904
Edward E. Hasenfus	74 E. Newton st	6	"	4.50 "	April 10, 1903	April 10, 1903
James D. Morrissey	395 Dudley st	12	"	4.50 "	June 23, 1911	June 23, 1911
Joseph T. Ryan	15 Speedwell st	18	"	4.50 "	Oct. 20, 1899	Oct. 20, 1899
Michael C. Sullivan	711 Washington st	21	"	4.50 "	May 8, 1895	May 8, 1895
John J. Welch	238 E st	9	"	4.50 "	Oct. 30, 1896	Oct. 30, 1896
Patrick J. Clougherty	4 Brattle st	5	Paver	5.00 "	Dec. 15, 1916	May 5, 1905
Thomas J. Sullivan	19 I st	9	"	5.00 "	Sept. 22, 1916	Oct. 23, 1895
Joseph Dunbar	27 Jefferson ave	4	Stonecutter	5.00 "	May 31, 1918	Feb. 20, 1895
Patrick Casey	70 Regent st	13	Auto Repairer	4.50 "	Oct. 5, 1917	Sept. 6, 1918
Patrick F. Clougherty	157 Gold st	9	"	4.25 "	Aug. 22, 1919	Aug. 22, 1919
Patrick F. Gately	6 Conant ct	14	"	4.50 "	" 26, 1893	" 26, 1893
David T. Kirby	31 W. Canton st	7	"	4.50 "	Oct. 25, 1911	Oct. 25, 1911
John T. Curley	951 Albany st	12	"	4.25 "	Nov. 11, 1918	Sept. 19, 1916
John J. Gilmore	114 Conant st	14	Care of Patterns	4.50 "	Jan. 20, 1903	Jan. 20, 1903
Patrick J. Barry	44 Athens st	9	Laborer	4.00 "	March 29, 1895	March 29, 1895
James H. Breen	266 Broadway	9	"	4.00 "	Jan. 20, 1915	Jan. 20, 1915
Bernard Brass	93 Poplar st	5	"	4.00 "	July 22, 1918	July 22, 1918
Alexander Brennan	47 Dacia st	17	"	4.00 "	Oct. 1, 1920	June 18, 1918
Michael F. Burke	41 Rutherford ave	4	"	4.00 "	July 9, 1884	July 9, 1884

Thomas Carey, 2d	20 Lamont st	13	"		4.00	"	Dec. 28, 1897	Dec. 28, 1897
Jeremiah Casey	246 Market st	26	"		4.00	"	April 4, 1921	April 4, 1921
Patrick J. Clougherty	82 Third st	9	"		4.00	"	Nov. 16, 1900	Nov. 16, 1900
Martin H. Connolly	534 E. Sixth st	9	"		4.00	"	July 12, 1895	July 12, 1895
Michael H. Connelly	10 Adams st	12	"		4.00	"	June 22, 1912	June 22, 1912
Thomas F. Corcoran	34 Boston st	11	"		4.00	"	April 3, 1894	April 3, 1894
Eugene S. Cray	52 Woodcliff st	16	"		4.00	"	Sept. 8, 1913	Sept. 8, 1913
Willard E. Crowell	76 E. Brookline st	6	"		4.00	"	May 7, 1912	May 7, 1912
Thomas Coyne	636 Dudley st	12	"		4.00	"	Nov. 3, 1897	Nov. 3, 1897
Alfred T. Delaney	103 Broadway	9	"		4.00	"	April 18, 1921	April 18, 1921
Dennis Delaney	6 Woodward Park st	17	"		4.00	"	June 1, 1894	June 1, 1894
Beniamino Dellorusso	15 Cooper st	5	"		4.00	"	April 27, 1917	April 27, 1917
Michael J. Desmond	56 Crescent ave	11	"		4.00	"	Jan. 9, 1917	Jan. 9, 1917
Thomas H. Doherty	6 Leyland st	12	"		4.00	"	Nov. 30, 1898	Nov. 30, 1898
Peter F. Dolan	59 Longwood ave	14	"		4.00	"	April 13, 1917	April 13, 1917
Robert Donnelly	58 Chadwick st	12	"		4.00	"	" 22, 1896	" 22, 1896
Thomas F. Donovan, Jr	765 Columbia rd	11	"		4.00	"	Dec. 7, 1917	Dec. 7, 1917
John A. Dolan	136 Ward st	14	"		4.00	"	April 18, 1921	April 18, 1921
Joseph A. Donahue	27 Weston st	13	"		4.00	"	June 14, 1917	June 14, 1917
Thomas J. Denney, 2d	17 Reed's ct	12	"		4.00	"	March 24, 1899	March 24, 1899
Florence Driscoll	82 Henley st	4	"		4.00	"	June 10, 1898	June 10, 1898
Patrick Fallon	156 Ward st	14	"		4.00	"	April 27, 1895	April 27, 1895
Patrick Farry	58 Howard ave	17	"		4.00	"	Sept. 11, 1895	Sept. 11, 1895
Patrick Finnerty	39 Sharon st	6	"		4.00	"	Nov. 15, 1914	Nov. 15, 1914
Patrick Flaherty	141 Eighth st	10	"		4.00	"	May 14, 1888	May 14, 1888
Patrick Ford	8 N. Grove st	8	"		4.00	"	" 26, 1916	" 26, 1916
Thomas Gallagher	247 Bennington st	2	"		4.00	"	Aug. 27, 1898	Aug. 27, 1898
William B. J. Gannon	52 Tuttle st	17	"		4.00	"	March 11, 1918	March 11, 1918
John J. Gately	17 Wyvern st	24	"		4.00	"	Nov. 14, 1919	Oct. 20, 1916
George F. Goodwin	40 Terrace st	14	"		4.00	"	April 30, 1920	Sept. 17, 1917
Michael J. Gregory	76 W. Fifth st	9	"		4.00	"	July 8, 1919	July 8, 1919
Patrick Griffin	136 W. Fourth st	9	"		4.00	"	" 1, 1919	" 1, 1919
Cornelius Hegarty	410 Hyde Park ave	24	"		4.00	"	Sept. 12, 1898	Sept. 12, 1898
Albert F. Jenness	30 Mitchell st	11	"		4.00	"	July 1, 1919	July 1, 1919
Thomas J. Keenan	94 Dresser st	9	"		4.00	"	Dec. 8, 1906	Dec. 8, 1906
Coleman Kelly	104 Pleasant st	17	"		4.00	"	March 1, 1886	March 1, 1886
John W. Kelly	49 Juniper st	13	"		4.00	"	May 10, 1909	May 10, 1909
William H. Killian	79 Rutland sq	7	"		4.00	"	Nov. 21, 1917	Nov. 21, 1917
Peter Lally	37 Taber st	12	"		4.00	"	Aug. 23, 1897	Aug. 23, 1897
Richard T. Lambert	72 E. Brookline st	6	"		4.00	"	Nov. 29, 1898	Nov. 29, 1898
John H. Leary	421 Quincy st	18	"		4.00	"	" 21, 1912	" 21, 1912
David Leo	156 Eustis st	12	"		4.00	"	Oct. 4, 1898	Oct. 4, 1898
John Leonard	12 Reed's ct	12	"		4.00	"	July 6, 1909	July 6, 1909
William Lonergan	52 Reed st	12	"		4.00	"	April 26, 1899	April 26, 1899
Jeremiah Looney	70 Glendale st	17	"		4.00	"	March 27, 1885	March 27, 1885
Andrew LoPilato	4 Albert st	15	"		4.00	"	April 27, 1917	April 27, 1917
Salvatore LoPilato	68 Salem st	5	"		4.00	"	May 7, 1909	May 7, 1909
Patrick Lyden	23 Baxter st	9	"		4.00	"	Dec. 7, 1914	Dec. 7, 1914
Patrick J. Lynch	49 Pearl st	3	"		4.00	"	Jan. 5, 1897	Jan. 5, 1897
James J. Mahoney	188 Harrison ave	5	"		4.00	"	" 30, 1890	" 30, 1890
Sebatino Mariani	210 Maverick st	2	"		4.00	"	Nov. 19, 1917	Nov. 19, 1917
Pietro Martello	4 Wilbur ct	2	"		4.00	"	July 7, 1909	July 7, 1909
Jacob Mariansky	28 Poplar st	5	"		4.00	"	Nov. 14, 1913	Nov. 14, 1913
James A. McCaffrey	15 Davis st	6	"		4.00	"	April 27, 1886	April 27, 1886

Public Works Department, Water Service.— Continued.

Name.	Residence.	Ward.	Designation.	Compensation.	Date of Election or Appointment.	Date When First Entered Employ of City or County.
			Distribution Branch.— Concluded.			
John C. McCarthy	24 Day st	14	Laborer	$4.00 day	Feb. 12, 1898	Feb. 12, 1898
Hugh T. McCarthy	18 Franklin st	3	"	4.00 "	Nov. 13, 1896	Nov. 13, 1896
Michael McCarthy, 2d	2 Andrew pl	6	"	4.00 "	May 27, 1895	May 27, 1895
John F. McCauley	15 Newbern st	13	"	4.00 "	Oct. 26, 1898	Oct. 26, 1898
John McCormack, 2d	912 Harrison ave	12	"	4.00 "	May 10, 1909	May 10, 1909
Michael M. McGrath	7 Norwich st	6	"	4.00 "	April 17, 1894	April 17, 1894
Patrick McGuinness	45 Allen st	5	"	4.00 "	" 13, 1896	" 13, 1896
James Mulhern	185 Highland st	15	"	4.00 "	Nov. 4, 1897	Nov. 4, 1897
Michael Mulloy	1A Carmen st	19	"	4.00 "	Oct. 29, 1897	Oct. 29, 1897
John W. Murphy	32 E. Dedham st	6	"	4.00 "	June 3, 1895	June 3, 1895
Timothy F. Murphy	20 Adams st	4	"	4.00 "	March 4, 1904	March 4, 1904
Patrick F. Murphy	972 Harrison ave	12	"	4.00 "	Sept. 3, 1920	Sept. 3, 1920
John Murray	18 Thwing st	15	"	4.00 "	Aug. 10, 1896	Aug. 10, 1896
Michele Nicastro	116 Prince st	5	"	4.00 "	Feb. 27, 1917	Feb. 27, 1917
Francis Nelligan	19 Mather st	20	"	4.00 "	June 12, 1895	June 12, 1895
Thomas G. Nicholson	8 Speedwell st	18	"	4.00 "	Sept. 10, 1895	Sept. 10, 1895
Matthew I. Nolan	11 Raven st	11	"	4.00 "	March 2, 1885	March 2, 1885
Timothy O'Brien	21 Centre st	15	"	4.00 "	Aug. 20, 1920	June 18, 1918
Patrick O'Donnell	56 Francis st	14	"	4.00 "	May 1, 1870	May 1, 1870
William F. O'Hara	7 Avon pl	3	"	4.00 "	June 23, 1911	June 23, 1911
Charles M. O'Malley	211 London st	2	"	4.00 "	March 30, 1921	March 30, 1921
George W. O'Mara	6 Dean st	17	"	4.00 "	Jan. 20, 1915	Jan. 20, 1915
William O'Neil	42 E. Brookline st	6	"	4.00 "	March 4, 1910	March 4, 1910
Francesco Petrocelli	3 Fremont ave	12	"	4.00 "	Nov. 12, 1907	Nov. 12, 1907
Joseph Picardi	22 Fleet st	5	"	4.00 "	Jan. 23, 1908	Jan. 23, 1908
Edward A. Pyne	87A Roxbury st	12	"	4.00 "	May 27, 1895	May 27, 1895
Frank Quinn	45 Randall st	12	"	4.00 "	" 27, 1907	" 27, 1907
Jeremiah Quirk	33 Alexander st	17	"	4.00 "	April 29, 1887	April 29, 1887
Edward Rafferty, Jr	124 Terrace st	14	"	4.00 "	" 22, 1921	March 28, 1919
Thomas J. Ratchford	65 Marine rd	10	"	4.00 "	Jan. 8, 1903	Jan. 8, 1903
Timothy Reardon	57 E. Concord st	6	"	4.00 "	June 21, 1895	June 21, 1895
James F. Reynolds	6 Leverett st	5	"	4.00 "	April 18, 1913	April 18, 1913
Timothy Riley	32 W. Fifth st	9	"	4.00 "	" 18, 1913	" 18, 1913
Michael Ronan	69 Lyndhurst st	19	"	4.00 "	Oct. 31, 1887	Oct. 31, 1887
James H. Roust	7 Grimes st	9	"	4.00 "	Nov. 6, 1914	Nov. 6, 1914
George F. Ryan	36 Melrose st	8	"	4.00 "	July 7, 1909	July 7, 1909
George Schlehuber	46 Ward st	14	"	4.00 "	Oct. 15, 1920	Nov. 25, 1918
John J. Schoen	137 Cedar st	15	"	4.00 "	Sept. 3, 1920	Sept. 3, 1920
John Sheehan	129 Minden st	14	"	4.00 "	May 28, 1895	May 28, 1895
Patrick Smith	637 Parker st	14	"	4.00 "	July 27, 1895	July 27, 1895
John W. Sullivan	718 E. Sixth st	9	"	4.00 "	April 12, 1886	April 12, 1886
Thomas J. Toolin	721 E. Third st	9	"	4.00 "	June 11, 1895	June 11, 1895

William B. Traynor	774 Fifth st	10	"	4.00	"	Dec.	17, 1920	March	11, 1918
James F. Wall	86 Eustis st	12	"	4.00	"	"	9, 1914	Dec.	9, 1914
Francis T. Ware	34 Boston st	11	"	4.00	"	July	20, 1896	July	20, 1896
Patrick C. Waters	28 Shirley st	12	"	4.00	"	Dec.	11, 1909	Dec.	11, 1909

Brighton District.

Thomas Neville	122 Union st	25	Foreman	$2,000	yr	Sept.	16, 1904	Sept.	16, 1904
Terence T. McNulty	38 School st	3	Yardman	1,300	"	"	12, 1902	"	12, 1902
Thomas Magee	15 Boylston st	15	Plumber	4.50	day	July	12, 1894	July	12, 1894
John J. Barry	20 Ellet st	18	Repairer	4.25	"	May	15, 1898	May	15, 1898
Coleman Kane	20 Smith st	26	"	4.25	"	Nov.	21, 1913	Nov.	2, 1893
Joseph McLean	362 Market st	26	"	4.25	"	June	15, 1891	June	15, 1891
Daniel J. Donovan	18A Winship st	25	Watchman	4.00	"	April	28, 1887	April	28, 1887
Myles Heffernan	26 Portsmouth st	26	Stableman	4.00	"	May	3, 1892	May	3, 1892
William J. Behan	46 Sparrow st	25	Laborer	4.00	"	July	25, 1918	July	25, 1918
Dennis McCarthy	5 Baldwin pl	25	"	4.00	"	Nov.	9, 1895	Nov.	9, 1895
Michael F. McGrail	95 Nonantum st	26	"	4.00	"	July	6, 1909	July	6, 1909
Lawrence Morgan	32 Shannon st	25	"	4.00	"	Jan.	20, 1915	Jan.	20, 1915
Dennis P. Murphy	3 Blaine ave	26	"	4.00	"	"	27, 1913	"	27, 1913
Thomas H. Patten	166 Market st	26	"	4.00	"	June	10, 1902	June	10, 1902
James M. Synnott	71 Union st	25	"	4.00	"	Feb.	7, 1898	Feb.	7, 1898
Patrick Walsh	24 Arlington st	26	"	4.00	"	June	26, 1914	June	26, 1914

Hyde Park District.

Samuel J. Hallett	17 Greenwood ave	24	Foreman	$2,000	yr	June	3, 1908	June	1, 1885
Frank Skaynor	48 E. Glenwood ave	24	Repairer	4.50	day	Jan.	1, 1912	Jan.	1, 1912
Paolo Barretti	88 Roanoke rd	24	Laborer	4.00	"	April	21, 1919	April	21, 1919
Joseph H. Manning	392 Hyde Park ave	24	"	4.00	"	Jan.	15, 1919	Jan.	15, 1919
Henry Pitrola	9 Wilton st	24	"	4.00	"	Sept.	23, 1918	Sept.	23, 1918

Dorchester District.

Timothy Casey	61 Robinson st	18	Foreman	$2,000	yr	July	3, 1908	April	27, 1886
Thomas F. Crowley	60 W. Newton st	6	Yardman	1,300	"	April	10, 1905	"	10, 1905
James J. Supple	4 Granger pl	18	Chauffeur	4.50	day	July	28, 1916	Dec.	15, 1910
James P. McKenney	10 Chickatawbut st	20	Plumber	4.50	"	Aug.	9, 1904	Aug.	9, 1904
Thomas Byrnes	42 Topliff st	18	Repairer	4.50	"	"	4, 1916	"	4, 1916
Alexander Thompson	47 Norton st	18	"	4.50	"	March	27, 1885	March	27, 1885
James Blessington	5 Salisbury pk	20	"	4.25	"	Aug.	23, 1897	Aug.	23, 1897
John J. Gallagher	8 Harvest st	11	"	4.25	"	Feb.	12, 1896	Feb.	12, 1896
Tony Rose	13 Duncan st	18	"	4.25	"	Jan.	1, 1912	Jan.	1, 1912
Patrick J. Gorman	153 Hemenway st	18	Watchman	4.00	"	Aug.	26, 1899	Aug.	6, 1899
Dennis Shea	35 Vaughan ave	18	Stableman	4.00	"	Sept.	24, 1885	Sept.	24, 1885
Richard Bolster	240 Bolton st	9	Laborer	4.00	"	Feb.	8, 1918	Feb.	27, 1917
Martin J. Callahan	5 Walnut ct	20	"	4.00	"	July	23, 1918	"	27, 1917
Dennis Calnan	138 Pleasant st	17	"	4.00	"	"	11, 1899	July	11, 1891
Patrick Clougherty	33 Newport st	11	"	4.00	"	"	3, 1914	Oct.	11, 1897
Timothy Donovan	80 Topliff st	18	"	4.00	"	June	10, 1895	June	10, 1895
Henry V. Holland	14 Selden st	21	"	4.00	"	May	3, 1920	May	3, 1920
Frank J. Kernan	35 Oakwood st	21	"	4.00	"	"	1, 1907	"	1, 1907
Angus B. McDougall	76 W. Fifth st	9	"	4.00	"	"	3, 1920	"	3, 1920
Michael F. Mulqueeney	5 Gifford pl	11	"	4.00	"	Feb.	21, 1918	July	6, 1917

Public Works Department, Water Service.— Continued.

Name.	Residence.	Ward.	Designation.	Compensation.	Date of Election or Appointment.	Date When First Entered Employ of City or County.
			Dorchester District.— Concluded.			
Cornelius J. Murphy	20 Charles st	18	Laborer	$4.00 day	Nov. 20, 1907	Nov. 20, 1907
Timothy Noonan	72 Savin Hill ave	17	"	4.00 "	Sept. 17, 1895	Sept. 17, 1895
John O'Brien	28 Port Norfolk st	20	"	4.00 "	March 21, 1916	May 23, 1912
William F. O'Donnell	8 Taft st	11	"	4.00 "	July 9, 1919	July 9, 1919
John Welsh	242 D st	9	"	4.00 "	April 13, 1888	April 13, 1888
			High Pressure Fire Service.			
Daniel M. Sullivan	59 St. Andrew rd	1	Assistant Engineer	$2,100 yr	Dec. 6, 1912	Aug. 25, 1911
Michael Durand	31 Baxter st	9	Inspector	1,700 "	April 1, 1908	April 8, 1889
Adam McClure	11 James st	6	"	1,700 "	Aug. 21, 1911	1872
William T. Gallivan	124 Adams st	18	Transitman	1,600 "	Sept. 9, 1911	Sept. 9, 1911
E. Leo Godvin	105 Sedgwick st	22	"	1,600 "	" 7, 1911	" 7, 1911
James A. Gaughran	8 Heath ave	15	Yardman	1,300 "	July 3, 1909	July 3, 1909
			East Boston District.			
Patrick J. Kelly	348 Saratoga st	2	Foreman	$2,000 yr	June 20, 1905	Jan. 5, 1892
John Gorman	36 Billerica st	5	Yardman	1,300 "	May 26, 1916	" 19, 1915
John Cummings	110 Bennington st	2	Plumber	4.50 day	1881	1881
Michael E. Matthews	214 Bennington st	2	Repairer	4.25 "	June 23, 1911	June 23, 1911
Patrick H. McCarthy	26 Shelby st	1	Watchman	4.00 "	Jan. 9, 1900	Jan. 9, 1900
Generoso Cataldo	268 Maverick st	2	Laborer	4.00 "	April 27, 1917	April 27, 1917
James Donovan	187 Brooks st	1	"	4.00 "	May 8, 1896	May 8, 1896
Charles B. Duffy	126 Leyden st	1	"	4.00 "	Feb. 6, 1914	Feb. 6, 1914
Michael Flanagan	77 Horace st	1	"	4.00 "	June 7, 1909	June 7, 1909
William Gallagher	408 Meridian st	1	"	4.00 "	April 16, 1916	April 18, 1902
Patrick Green	240 Bremen st	2	"	4.00 "	Jan. 12, 1917	" 3, 1911
Daniel Hegarty	687 Bennington st	1	"	4.00 "	June 12, 1913	June 12, 1913
Edward M. Houghton	179 Marion st	2	"	4.00 "	July 13, 1894	July 13, 1894
John McCormack	42 Pope st	1	"	4.00 "	Oct. 3, 1901	Oct. 3, 1901
William H. McKenna	182 London st	2	"	4.00 "	March 27, 1895	March 27, 1895
John McLaughlin	198 Putnam st	2	"	4.00 "	June 10, 1895	June 10, 1895
Dennis O'Leary	47 Haynes st	2	"	4.00 "	Dec. 4, 1914	Dec. 4, 1914
Daniel J. Ring	65 Havre st	2	"	4.00 "	Aug. 12, 1899	Aug. 12, 1899
Michael Rizzo	5 Shore st	2	"	4.00 "	" 21, 1916	March 1, 1915
			Charlestown District.			
Patrick Kelly	83 Pearl st	3	Foreman	$2,000 yr	April 20, 1905	Oct. 30, 1896
William P. Kilty	82 Lexington st	4	Yardman	1,300 "	Feb. 2, 1898	Feb. 2, 1898
Stanislaw Mickewicz	36 Nashua st	5	Plumber	4.50 day	Jan. 20, 1915	Jan. 20, 1915

John Hourihan	271 Heath st	14	Repairer	4.50	"	Dec.	14, 1917	Dec.	14, 1917
Patrick Cassen	26 Vine st	4	"	4.25	"	Feb.	5, 1913	Feb.	5, 1913
Euclio DeAngelis	3 Margaret st	5	"	4.25	"	July	25, 1918	July	25, 1918
Edward F. Breslin	16 Sullivan st	3	Watchman	4.00	"	May	25, 1896	May	25, 1896
Edward Kelley	2 Woods pl	3	Stableman	4.00	"	Oct.	19, 1914	April	25, 1911
Francesco Auciello	152 Prince st	5	Laborer	4.00	"	Dec.	7, 1914	Dec.	7, 1914
Richard J. Beatty	309 Bowen st	9	"	4.00	"	May	3, 1920	May	3, 1920
Isaac Klein	3 Baldwin pl	5	"	4.00	"	Feb.	8, 1918	Feb.	8, 1918
Patrick McLaughlin	3171 Washington st	22	"	4.00	"	Sept.	13, 1897	Sept.	13, 1897
Celestino Pastore	8 Cook Street ct	3	"	4.00	"	July	25, 1918	July	25, 1918
Edward P. Sullivan	14 Princeton st	4	"	4.00	"	Oct.	2, 1893	Oct.	2, 1893

West Roxbury District.

Thomas C. McDonald	11 Firth rd	23	Foreman	$2,000	yr	Nov.	28, 1902	Oct.	6, 1899
Timothy J. Kelley	7 Haverhill st	3	Yardman	1,300	"	Jan.	5, 1917	Jan.	5, 1917
George Greer	99 Belgrade ave	23	Plumber	4.50	day	May	28, 1895	May	28, 1895
Hugh Cauley	95 Child st	22	Repairer	4.25	"	April	7, 1885	April	7, 1885
Patrick Coleman	11 Plainfield st	22	"	4.25	"	May	10, 1909	May	10, 1909
Dennis McGowan	760 Parker st	14	"	4.25	"	"	9, 1881	"	9, 1881
Neil J. McPhee	314 Amory st	22	"	4.25	"	March	6, 1913	March	6, 1913
William Shields	20 Burnett st	22	"	4.25	"	Aug.	4, 1913	Aug.	4, 1913
Patrick Cassidy, 1st	16 Anson st	22	Watchman	4.00	"	July	10, 1895	July	10, 1895
James Cunningham	45 Cornwall st	22	"	4.00	"	May	11, 1896	May	11, 1896
Owen McDermott	19 Rossmore rd	22	Stableman	4.00	"	Aug.	24, 1906	Aug.	24, 1906
Frederick Cleveland	125 O st	10	Laborer	4.00	"	May	3, 1920	May	3, 1920
John J. Collins	18 Ray st	16	"	4.00	"	Oct.	6, 1919	Oct.	6, 1919
Peter L. Conley	9 Rollins st	6	"	4,00	"	Aug.	13, 1920	Aug.	13, 1920
John F. Cunningham	24 Bradstreet ave	24	"	4.00	"	Sept.	10, 1920	Sept.	10, 1920
James Doherty	5 Dempster st	14	"	4.00	"	May	3, 1920	May	3, 1920
John J. Horgan	11 Darling st	14	"	4.00	"	Oct.	10, 1913	June	23, 1911
Matthew McDermott	73A Clifton st	12	"	4.00	"	May	7, 1920	May	7, 1920
Terrance McGowan	24 Dennis st	12	"	4.00	"	Aug.	30, 1919	Aug.	30, 1919
Daniel McHugh	43 Forest Hills st	22	"	4.00	"	Sept.	17, 1895	Sept.	17, 1895
James McMahon	185 Green st	22	"	4.00	"	Oct.	11, 1886	Oct.	11, 1886
Timothy Mulrey	36 Hall st	22	"	4.00	"	June	15, 1917	June	15, 1917
Jeremiah Sullivan	4 Whittier pl	13	"	4.00	"	Jan.	8, 1915	Jan.	8, 1915
James Williamson	80 Hyde Park ave	22	"	4.00	"	May	11, 1896	May	11, 1896

Meter and Waste Prevention Branches.

James A. McMurry	26 Gaylord st	19	Engineer in Charge	$2,800	yr	Feb.	1, 1915	July	6, 1896
Timothy V. Sullivan	6 Basto ter	23	General Foreman	2,300	"	Jan.	15, 1902	Sept.	1, 1892
John J. McCarty	318 Beech st	23	Foreman	2,100	"	April	26, 1907		1893
James L. Sweeney	33 Neptune rd	1	"	1,500	"	June	1, 1906		1890
Patrick Slane	6 Sagamore st	17	Subforeman	1,500	"	Nov.	7, 1902	May	14, 1896
Martin J. Flaherty	6 S. Sydney st	17	"	4.50	day	Jan.	23, 1909	"	10, 1898
John H. Lally	46 Pearl st	17	Chief Inspector	2,000	yr	March	1, 1911	April	1, 1889
George J. Coyle	353 Bowdoin st	17	Inspector	1,500	"	Sept.,	1883	Sept.,	1883
James J. McSorley	117 L st	10	Meter Inspector	1,400	"	July	28, 1916	July	1, 1906
John H. Finnerty	16 Magazine st	12	Carpenter	5.00	day	"	15, 1895	"	15, 1895
Arthur E. Gaygin	1089 Boylston st	7	Clerk	1,800	yr	June	13, 1908	June	13, 1908
William F. O'Donnell	96 Geneva ave	18	"	1,600	"	July	16, 1897		1890
Jeremiah F. O'Leary	423 Bunker Hill st	3	"	1,600	"	May	31, 1918	July	5, 1912

Public Works Department, Water Service.— Concluded.

Name.	Residence.	Ward.	Designation.	Compensation.	Date of Election or Appointment.	Date When First Entered Employ of City or County.
			Meter and Waste Prevention Branches.— Concluded.			
John J. Connor	Bowdoin st	5	Storekeeper	$1,600 yr	Dec. 14, 1897	July 23, 1893
Thomas J. Dolan	10 Minden st	15	Plumber	4.50 day	Feb. 24, 1897	Feb. 24, 1897
Bernard E. Flanagan	270 Bunker Hill st	3	"	4.50 "	June 8, 1896	June 8, 1896
Owen J. Gilloon	46 Brookdale st	23	"	4.50 "	March 5, 1909	March 5, 1909
Peter Ippolito	36 Gurney st	14	"	4.50 "	July 6, 1909	July 6, 1909
Patrick J. McCarthy	34 Nashua st	5	"	4.50 "	Jan. 24, 1907	Sept. 7, 1905
John H. O'Brien	56 Burnett st	22	"	4.50 "	July 8, 1909	May 7, 1909
Thomas J. Sullivan	224 Chelsea st	2	"	4.50 "	Feb. 15, 1909	Feb. 15. 1909
William F. Whalen	116 Brown ave	23	"	4.50 "	Oct. 14, 1909	Oct. 14, 1909
John E. Tierney	364 Bunker Hill st	3	Repairer	5.00 "	April 1, 1910	June 10, 1909
Daniel J. Douglas	4 Fremont ave	12	"	4.50 "	July 6, 1894	July 6, 1894
Cornelius Fitzgerald	20 Lansdowne st	12	"	4.50 "	June 8, 1906	April 27, 1886
Thomas W. Fitzpatrick	23 Oakley st	18	"	4.50 "	Aug. 16, 1912	June 27, 1902
William H. Grimes	10 Edison green	11	"	4.50 "	" 13, 1915	Dec. 16, 1914
Frank T. McCarthy	25 Vernon st	13	"	4.50 "	May 21, 1909	1898
James E. McCarthy	46 Dover st	6	"	4.50 "	" 17, 1913	April 23, 1913
Jeremiah J. McLaughlin	41 Mall st	12	"	4.50 "	Feb. 16, 1912	Jan. 25, 1899
Jeremiah Murphy	16 Whitney pk	24	"	4.50 "	April 5, 1912	April 5, 1912
James J. Roche	449 Dudley st	12	"	4.50 "	Feb. 23, 1909	" 10, 1886
Patrick H. Shea	34 Chickatawbut st	20	"	4.50 "	June 23, 1916	Oct. 14, 1910
Daniel Sullivan	1466 Washington st	6	"	4.50 "	" 26, 1909	1899
John J. Callahan	156 K st	9	"	4.25 "	Nov. 1, 1910	Aug. 7, 1899
George F. Carroll	132 Terrace st	14	"	4.25 "	Jan. 16, 1920	May 1, 1917
Daniel Doherty	11 Union st	4	"	4.25 "	Oct. 13, 1914	Oct. 13, 1914
Charles A. Magee	8 Sumner pl	13	"	4.25 "	April 1, 1921	June 11, 1917
Edmund Mahoney	28 Mapleton st	25	"	4.25 "	Sept. 18, 1885	Sept. 18, 1885
Fred Nazzaro	5 Pond Street pl	5	"	5.00 "	1901	1899
John J. Norton	95 Clifton st	12	Examiner of Pipe Sizes	4.50 "	March 1, 1885	March 1, 1885
Michael J. Dineen	351 Bowdoin st	17	Laborer	4.00 "	June 28, 1887	June 28, 1887
Michael Donohue	1821 Washington st	13	"	4.00 "	Dec. 19, 1915	1895
Patrick F. Geary	429 Third st	9	"	4.00 "	April 4, 1921	April 4, 1921
Martin F. Hart, Jr.	62 Reading st	12	"	4.00 "	March 31, 1921	March 31, 1921
John E. O'Brien	Eustis st	12	"	4.00 "	Oct. 27, 1916	Aug. 29, 1912
William F. Powers	34 Haverhill st	3	"	4.00 "	Sept. 13, 1915	April 28, 1905

Registry Department.

Edward W. McGlenen	145 Ashmont st	21	Registrar	$4,000 yr	July 25, 1900	Jan., 1891
Jeremiah J. Leary	65 Gladstone st	1	Assistant Registrar	2,200 "	Nov. 23, 1917	April 24, 1896

Margaret M. Foley	320 Allston st.	25	"	1,700	"	March	26, 1920	Dec.	31, 1897
Herbert M. Manks	95 King st.	20	Clerk	1,900	"	Oct.	6, 1900	Oct.	6, 1900
John H. L. Noyes	1088 Saratoga st.	1	"	1,900	"	Jan.	18, 1908	Sept.	8, 1897
Joseph A. Cahalan	549 W. Park st.	19	Clerk and Investigator	1,900	"	April	14, 1916	March,	1912
Charles H. Mackie	831½ E. Second st.	9	" "	1,500	"	Dec.	27, 1917	Jan.	1, 1915
Daniel Carney	53 Brook ave.	12	Clerk	1,200	"	May	28, 1920	Nov.	13, 1915
Elizabeth Hurley	15 Bennett st.	26	Executive Clerk	1,350	"	May	1, 1902	June	5, 1901
Mary J. McGuigan	309 Summit ave.	25	Clerk	1,250	"	July,	1895	July,	1895
Agnes J. Murray	878 Fourth st.	10	"	1,250	"	Oct.	28, 1889	Oct.	28, 1889
Isabelle C. O'Brien	31 Athelwold st.	19	"	1,250	"	Nov.,	1887	Nov.,	1887
Charlotte F. McKenney	8 Parkton rd.	14	"	1,250	"	Feb.	27, 1897	Feb.	27, 1897
Grace E. Bliss	111 Norway st.	7	"	1,250	"	June	27, 1904	June	27, 1904
Katherine I. Corbett	109 Pleasant st.	17	"	1,250	"	Dec.	1, 1906	Dec.	1, 1906
Anna T. McCormick	95 Bower st.	16	"	1,250	"	May	16, 1904	May	16, 1904
Sarah F. McMurry	26 Gaylord st.	19	"	1,250	"	Oct.	28, 1907	Oct.	28, 1907
Alice M. McCarty	40 Blakeville st.	18	"	1,250	"	Feb.	7, 1910	Jan.	5, 1885
Bessie Smith	49 Summer st.	24	"	1,250	"	Aug.	5, 1912	Aug.	5, 1912
Gertrude L. A. Fitzgerald	71 Clifton st.	12	"	900	"	May	21, 1920	Sept.,	1919
Margaret M. Barry	88 Norton st.	18	"	1,250	"	Oct.	22, 1920	"	11, 1911

Rent and Housing Commission.

Malcolm E. Nichols	796 Centre st.	22	Chairman	None		March	26, 1920	Sept.	5, 1919
Henry R. Brigham	Cambridge		Member	"		Oct.	15, 1920	Oct.	15, 1920
George E. Brock	Brookline		"	"		March	26, 1920	March	26, 1920
Morris Bronstein	89 Georgia st.	16	"	"		Oct.	4, 1920	Oct.	4, 1920
Richard W. Garrity	39 Vine st.	12	"	"		March	26, 1920	Dec.,	1919
John T. Hosford	6 Boxford ter.	23	"	"		April	6, 1920	April	6, 1920
Edward T. Kelly	11 Schuyler st.	16	"	"		March	26, 1920	June	3, 1885
David A. Marshall	Hotel Lenox	8	"	"		Oct.	15, 1920	Oct.	15, 1920
James B. Noyes	186 Bay State rd.	8	"	"		March	26, 1920	March,	1908
William C. Woodward, M. D.	84 Fenway	7	"	"		"	26, 1920	Aug.	1, 1918
Edward F. Condon	754 E. Fourth st.	10	Secretary	"		"	26, 1920	July	1, 1918
Herbert E. Ellis	Dedham		Chief Adjuster	$75.00	wk.	"	26, 1920	March	26, 1920
Edward MacHarrie	215 Walk Hill st.	24	Adjuster	60.00	"	Aug.	18, 1920	Aug.	18, 1920
Gertrude V. Casey	17 Dawes st.	11	Stenographer	28.00	"	April	5, 1920	April	11, 1919
Henry A. Doherty	24 Cumberland st.	7	Adjuster	25.00	"	Sept.	9, 1920	Sept.	9, 1920
Katherine R. Murray	Brookline		"	20.00	"	Aug.	10, 1920	Aug.	10, 1920

School Department.

School Committee.

Frederick L. Bogan, M. D.	188 Harvard st.	19	Chairman	None		Feb.	7, 1921	Feb.	1, 1915
Frances G. Curtis	28 Mt. Vernon st.	8	Member	"		"	3, 1919	"	3, 1913
Richard J. Lane	30 Copeland st.	16	"	"		"	7, 1921	"	4, 1918
Charles S. O'Connor	825 E. Broadway	10	"	"		"	2, 1920	"	2, 1920
David D. Scannell, M. D.	489 Walnut ave.	22	"	"		"	7, 1921	Jan.	6, 1908

School Department.— Continued.

Name.	Residence.	Ward.	Designation.	Compensation.	Date of Election or Appointment.	Date When First Entered Employ of City or County.
			Officers and Assistants.			
Frank V. Thompson	92 Brooks st	26	Superintendent	$10,000 yr	Sept. 1, 1918	March 1, 1901
John C. Brodhead	38 Montclair ave	23	Assistant Superintendent	6,000 "	" 23, 1918	Sept. 7, 1897
Jeremiah E. Burke	60 Alvan st	20	"	6,000 "	April 26, 1904	April 26, 1904
Arthur L. Gould	Rockland		"	6,000 "	Oct. 6, 1920	Sept. 12, 1906
Mary C. Mellyn	11 Mayfair st	16	"	6,000 "	Sept. 1, 1916	Feb. 11, 1891
Augustine L. Rafter	41 Bradlee st	19	"	6,000 "	" 27, 1904	Jan. 2, 1884
Thornton D. Apollonio	4 Fuller st	25	Secretary	5,496 "	" 1, 1896	June 6, 1896
William T. Keough	90 Hastings st	23	Business Agent	6,000 "	Oct. 21, 1907	Jan. 12, 1903
Ellen M. Cronin	164 Walnut ave	16	Assistant Secretary	3,000 "	Sept. 5, 1918	Jan. 10, 1898
Frank S. Deland	31 Beaufort rd	22	Teachers' Retirement Fund Custodian	1,500 "	May 25, 1921	May 1, 1918
			Superintendent's Office.			
Helena W. McMahon	349 Main st	3	Assistant in Charge of Certificating Office	$33.00 wk	June 19, 1918	Nov. 6, 1906
Claude H. Bates	Brookline		Assistant	26.00 "	May 1, 1895	May 1, 1895
Marie T. Corkery	5 Regina rd	19	"	31.00 "	Sept. 25, 1907	Sept. 25, 1907
Marion L. Foster	37 Astor st	7	"	26.00 "	Jan. 1, 1908	Jan. 1, 1908
Margaret Flynn	Brockton		"	31.00 "	April 1, 1908	April 1, 1908
Louise Kane	118 Falcon st	1	"	35.00 "	Oct. 1, 1908	Oct. 17, 1907
Alice G. Walsh	Everett		"	30.00 "	" 1, 1908	" 1, 1908
Florence W. Turkington	Watertown		"	31.00 "	Aug. 1, 1909	Aug. 1, 1909
Frances E. Kenealy	11 Ridgewood st	18	"	28.00 "	Oct. 10, 1912	Oct. 10, 1912
Mary T. Mahoney	853 Broadway	10	"	26.00 "	Jan. 20, 1914	Jan. 20, 1914
Margaret F. Lynch	101 Parsons st	26	"	28.00 "	May 1, 1914	May 1, 1914
Bessie I. Towne	11 W. Newton st	6	"	31.00 "	" 5, 1914	July 16, 1906
Katherine T. McCarthy	24 Day st	14	"	28.00 "	Dec. 1, 1914	Dec. 1, 1914
Mary A. O'Brien	178 Lexington st	1	"	26.00 "	Sept. 27, 1915	Sept. 27, 1915
Mary M. Bowen	16 Chester st	24	"	25.00 "	Jan. 24, 1916	Jan. 24, 1916
Mildred E. Fitzgerald	6 Haley st	15	"	24.00 "	May 21, 1917	May 21, 1917
Frances M. Donahoe	249 Park st	20	"	24.00 "	Sept. 17, 1917	Sept. 17, 1917
Mary E. Fitzgerald	71 Clifton st	12	"	24.00 "	Oct. 2, 1917	Oct. 2, 1917
Catherine G. Lenehan	19 Mt. Ida rd	18	"	24.00 "	" 18, 1917	" 18, 1917
Anna L. Madden	73 Smith st	14	"	22.00 "	April 8, 1918	Jan. 28, 1918
Elizabeth T. Cooney	43 Hillside st	14	"	23.00 "	Jan. 11, 1918	Jan. 11, 1918
Mary L. O'Brien	8 Perkins ave	24	"	26.00 "	Oct. 28, 1918	Oct. 21, 1915
Elizabeth T. Jenkins	81 Howard ave	17	"	23.00 "	" 14, 1918	" 14, 1918
Eleanor M. Moore	579 Weld st	23	"	23.00 "	" 14, 1918	Nov. 1916
Grace A. Loring	17 Long ave	25	"	22.00 "	May 20, 1919	May 20, 1919
Catherine T. R. Healy	23 St. Joseph st	22	"	22.00 "	Oct. 6, 1919	Oct. 6, 1919
Mary E. Shepheard	121 Augustus ave	23	"	22.00 "	Sept. 9, 1919	Sept. 9, 1919

Kathryn E. Merrill	16 South st	25	"	22.00	"	Nov.	15, 1920	Nov.	15, 1920
M. Isabel Mace	11 W. Newton st	6	"	20.00	"	Sept.	20, 1920	Sept.	20, 1920
Mary G. Cleary	47 Longwood ave	14	"	20.00	"	Oct.	25, 1920	Oct.	25, 1920
Gertrude M. Harkins	96 Hancock st	17	"	20.00	"	Nov.	8, 1920	Nov.	8, 1920
Adelaide P. English	36 Adams st	4	"	20.00	"	"	29, 1920	"	29, 1920
Theresa B. O'Connell	7 Polk st	3	"	20.00	"	March	14, 1921	March	14, 1921
Monica M. Ward	Arlington		Part Time Assistant	12.00	"	Sept.	1, 1918	Sept.	1, 1918
Margaret J. Lee	541 E. Fifth st	10	Provisional Assistant	3.00	day	April	4, 1921	Jan.	8, 1921
Mildred Sullivan	64 Pearl st	3	Temporary Assistant	3.00	"	Jan.	18, 1921	Jan.	18, 1921
Dorothea C. Morris	83 Hamilton st	18	"	3.00	"	May	23, 1921	May	23, 1921

Secretary's Office.

Lulu Clark	295 Park st	23	Assistant	$31.00	wk	Oct.	1, 1912	Oct.	1, 1912
Elinor E. Gethins	264 Brookline ave	14	"	22.00	"	March	1, 1920	March	1, 1920
Helen E. Kent	17 Morrill st	11	"	31.00	"	Nov.	5, 1913	Nov.	5, 1913
Agnes G. Lawless	104 King st	21	"	31.00	"	June	6, 1910	April,	1904
Agnes E. Reynolds	12 Sunnyside st	14	"	31.00	"	July	29, 1912	July	29, 1912
Ellen T. Ryan	30 Monmouth st	1	"	32.00	"	Feb.	1 1904	Feb.	1, 1904
Albert M. Collins	63 Winthrop st	4	Messenger	15.00	"	March	25, 1921	March	25, 1921

Business Agent's Office.

Alexander M. Sullivan	381 Columbia rd	18	Chief Accountant	$3,300	yr	Feb.	1, 1909	Sept.	10, 1907
Anna M. Barry	41 Mascot st	21	Assistant	32.00	wk	April	4, 1910	April	4, 1910
Ellen M. Barry	55 Fenwood rd	14	"	30.00	"	Jan.	17, 1910	Jan.	17, 1910
Anne M. Burke	Winthrop		"	32.00	"	May	8, 1901	May	8, 1901
William F. Butler	37 Ridgewood st	18	"	29.00	"	Oct.	21, 1912	Aug.	19, 1907
Mary B. Crotty	67 Winthrop st	4	"	28.00	"	Nov.	8, 1916	Nov.	8, 1916
Ellen G. Hart	101 Highland st	15	"	32.00	"	June	21, 1911	Sept.	16, 1901
Mary J. Hennessey	590 E. Broadway	9	"	30.00	"	Sept.	1, 1911	"	1, 1911
Margaret E. Hicks	1 Maple pk	20	"	30.00	"	"	20, 1915	"	20, 1915
Anne V. Hillis	41 Everett st	22	"	31.00	"	Feb.	17, 1908	Fen.	17, 1908
Amos M. Keirstead	8 Allerton rd	19	"	31.00	"	Nov.	1, 1912	July	1, 1884
Frank L. Kelliher	10 E. Brookline st	6	"	29.00	"	May	1, 1896	Aug.	25, 1890
Catherine T. King	339 Bowdoin st	17	"	32.00	"	March	6, 1912	March	6, 1912
Helena C Mahony	28 Mapleton st	26	"	26.00	"	May	3, 1920	Jan.	7, 1907
Rose A. McBrien	6 Ware st	17	"	32.00	"	Nov.	16, 1896	Nov.	16, 1896
William L. Reardon	154 Washington st	19	"	32.00	"	Feb.	3, 1912	Sept.	1, 1900
J. Frederick Sayer	23 Dakota st	18	"	41.00	"	Sept.	1, 1879	Feb.	21, 1872
Mary H. Simpson	12 Corwin st	18	"	20.00	"	July	13, 1920	July	13, 1920
Alice E. E. Taylor	476 Brookline ave	14	"	32.00	"	Aug.	8, 1911	Aug.	8, 1911
Kate L. Vine	49 Aster st	7	"	32.00	"	Sept.	21, 1910	Sept.	21, 1910
Mary G. Walsh	70 Brown ave	23	"	32.00	"	Jan.	1, 1905	Jan.	1, 1905
Walter T. Walsh	100 Geneva ave	10	"	29.00	"	June	10, 1912	Feb.	5, 1909
Fred L. Wetherbee	301 Park st	23	"	42.00	"	Aug.,	1890	Aug.	1, 1882
Thomas Murphy	71 Hancock st	17	Chauffeur	28.00	"	Dec.	9, 1918	Dec.	9, 1918
John A. Walsh	58 Rossmore rd	22	"	30.00	"	March	30, 1914	March	30, 1914
George A. McKendry	41 Linwood pl	3	Storekeeper	24.00	"	April	22, 1921	April	22, 1921

Schoolhouse Custodian.

Mark B. Mulvey	169 Stratford st	23	Schoolhouse Custodian	$3,500	yr	Sept.	12, 1905	Sept.	12, 1905
Elizabeth T. McSweeney	1101 Saratoga st	1	Assistant	28.00	wk	Oct.	1, 1911	Oct.	1, 1911

School Department.— Continued.

Name.	Residence.	Ward.	Designation.	Compensation.	Date of Election or Appointment.	Date When First Entered Employ of City or County.
			Miscellaneous.			
Kathryn McCaffrey	Medford		Telephone Operator	$21.00 wk	July 26, 1920	March 26, 1920
Agnes L. Dolan	37 Custer st	22	"	5.75 "	May 1, 1916	May 1, 1916
John F. Doonan	111 Carolina ave	22	Janitor, Mason st	39.00 "	Oct. 5, 1919	Jan. 2, 1917
Elizabeth A. Rooney	70 Jamaica st	22	" Mason st	20.00 "	Feb. 25, 1919	Feb. 25, 1919
Georgiana Griffin	151 Dorchester st	10	" 218 Tremont st	20.89 "	Dec. 29, 1913	Dec. 29, 1913
Patrick W. Tighe	10 Halifax st	22	" Supply Room	12.68 "	Sept. 10, 1913	" 27, 1880
			Normal School.			
Wallace C. Boyden	Newtonville		Head Master	$4,716 yr	March 14, 1900	Dec. 18, 1889
J. Mace Andress	Newtonville		Master, Head of Department	3,708 "	Dec. 6, 1915	" 6, 1915
Charles M. Lamprey	53 Donnybrook rd	26	" "	4,428 "	March 1, 1908	Oct. 3, 1904
Leonard O. Packard	Needham		" "	3,852 "	Sept. 11, 1907	Sept. 11, 1907
William L. Vosburgh	Newtonville		" "	3,852 "	Feb. 3, 1913	Feb. 3, 1913
Lotta A. Clark	Chestnut Hill		First Assistant, Head of Dept	2,700 "	Jan. 2, 1917	Sept. 7, 1892
Katharine H. Shute	331 Walnut ave	15	" "	2,700 "	Dec. 17, 1907	" 4, 1882
Laura S. Plummer	38 St. Botolph st	7	" "	2,700 "	Sept. 8, 1909	" 2, 1878
Mary C. Shute	331 Walnut ave	15	" "	2,700 "	" 10, 1917	" 21, 1896
Marie A. Solano	1135 Commonwealth ave	25	" "	3,300 "	" 10, 1917	" 11, 1901
Gertrude Weeks	11 Tetlow st	14	" "	2,700 "	" 10, 1917	" 6, 1898
M. Margaret Gaffey	147 Market st	26	Assistant	2,172 "	" 10, 1917	Nov. 5, 1912
Olive A. Kee	53 Beaumont st	20	"	2,460 "	Nov. 16, 1915	Oct. 1, 1902
Anne P. O'Hara	183 Huntington ave	7	"	2,316 "	Oct. 2, 1916	Feb. 20, 1905
Edith L. Smith	Woburn		"	2,556 "	May 6, 1918	Nov. 27, 1911
Dora Williams	2 Walnut st	8	"	2,556 "	Sept. 5, 1888	Oct. 13, 1879
Lulu A. Donovan	57 Crawford st	16	Instructor in Physical Training	2,316 "	Feb. 2, 1915	" 4, 1911
Ellen S. Bloomfield	Winthrop		Teacher of Penmanship	2,144 "	Sept. 1, 1913	Sept. 16, 1891
Mary E. Carney	17 Schuyler st	16	Clerical Assistant	1,272 "	Oct. 22, 1907	Oct. 22, 1907
Lucile A. Harrington	214 S. Huntington ave	14	Substitute	6.00 day	Sept. 8, 1919	Sept. 8, 1919
Michael J. Crowley	126 Conant st	14	Janitor	196 wk	Oct. 14, 1907	March 21, 1891
Harriet F. Hutchings	15 Barrows st	25	Matron	16.50 "	" 1, 1912	Oct. 1, 1912
			Public Latin School.			
Patrick T. Campbell	Winthrop		Head Master	$4,140 yr	Sept. 8, 1920	Sept. 27, 1897
William P. Henderson	28 Meredith st	23	Master, Head of Department	3,852 "	March 15, 1907	Jan. 4, 1897
Henry C. Jones	Cambridge		" "	3,852 "	Sept. 9, 1913	Sept. 8, 1884
William H. J. Kennedy	31 Wellesley pk	20	" "	3,276 "	" 14, 1920	Nov. 5, 1912
William R. Morse	22 Aspinwall rd	19	" "	3,852 "	Oct. 1, 1918	Feb. 16, 1880
Joseph L. Powers	22 Auckland st	17	" "	3,852 "	Sept. 8, 1914	" 25, 1905
Herbert T. Rich	51 Landseer st	23	" "	3,852 "	" 14, 1910	" 12, 1898

Louis W. Arnold	Waban		Master	3,636	"	"	13, 1905	"	13, 1905
William K. Norton	30 Meredith st	23	"	3,636	"	"	12, 1900	"	12, 1900
William F. Rice	28 St. John st	22	"	3,636	"	"	14, 1904	"	14, 1904
Walter A. Robinson	Arlington		"	3,636	"	"	27, 1894	March	21, 1889
Alaric Stone	Newton Centre		"	3,636	"	Dec.	1, 1896	Sept.	22, 1890
Charles F. Winslow	157 Stratford st	23	"	3,636	"	May	1, 1905	"	14, 1904
Elmer R. Bowker	73 Spring Park ave	22	Junior Master	2,556	"	Sept.	10, 1917	"	10, 1917
Ralph M. Corson	Atlantic		"	2,844	"	"	7, 1915	"	7, 1915
Frederick H. Dole	Medford		"	3,276	"	Feb.	1, 1912	"	13, 1911
Archer L. Faxon	31 Rosewood st	24	"	3,276	"	Nov.	16, 1911	Sept.	27, 1909
John B. FitzGerald	Rockland		"	1,980	"	Oct.	5, 1920	Oct.	5, 1920
Charles W. French	1322 Commonwealth ave	25	"	3,276	"	Nov.	16, 1911	Sept.	14, 1910
Henry R. Gardner	Newtonville		"	3,276	"	Sept.	14, 1910	"	9, 1908
Leon O. Glover	486 Brookline ave	14	"	3,276	"	Nov.	16, 1911	"	9, 1908
Joseph W. Hobbs	Belmont		"	3,132	"	Sept.	9, 1913	"	9, 1913
Wilfred F. Kelley	103 Aldrich st	23	"	2,268	"	"	4, 1918	"	4, 1918
Max Levine	9 Irvington st	8	"	2,844	"	Oct.	5, 1915	Oct.	5, 1915
Edward F. McKay	118 Woodrow ave	21	"	2,124	"	Sept.	8, 1919	Sept.	4, 1918
Frederick J. O'Brien	Braintree		"	3,276	"	"	12, 1912	"	8, 1909
Fred P. H. Pike	200 Willow st	23	"	3,276	"	Nov.	16, 1911	"	8, 1909
Ralph F. V. Quinn	43 Hawkins st	5	"	1,980	"	April	4, 1921	April	4, 1921
Albert F. Reed	Waverley		"	3,276	"	Feb.	1, 1912	Sept.	13, 1911
James D. Ryan	27 Coolidge rd	26	"	2,556	"	"	17, 1919	Feb.	17, 1919
Clinton B. Wilbur	Ashland		"	2,700	"	Oct.	4, 1920	Oct.	4, 1920
William F. Looney	26 Bellflower st	11	Junior Assistant	1,224	"	Sept.	8, 1920	Sept.	8, 1920
Charles F. Murphy	28 Harbor View st	11	"	1,224	"	Nov.	1, 1920	"	27, 1920
Katherine E. Reynolds	12 Sunnyside st	15	Clerical Assistant	1,272	"	"	18, 1918	Nov.	18, 1918
Oris B. Oakman	S. Braintree		Substitute	7.00	day	Sept.	30, 1920	Sept.	30, 1920
Merrill C. Patten	Framingham		Temporary Teacher	7.00	"	Jan.	4, 1921	Jan.	4, 1921
Patrick W. Tighe	10 Halifax st	22	Janitor	76.92	wk	"	30, 1912	Dec.	27, 1880

Girls' Latin School.

Ernest G. Hapgood	Newton Highlands		Head Master	$4,716	yr	Sept.	14, 1910	Sept.	14, 1904
Edward H. Atherton	82 Ruthven st	16	Master, Head of Department	3,852	"	March	15, 1907	Nov.	2, 1891
John E. Denham	Waban		" "	3,708	"	Jan.	2, 1919	Oct.	8, 1906
Sybil B. Aldrich	45 Walnut ave	16	First Assistant, Head of Dept	2,700	"	Sept.	11, 1912	Sept.	20, 1897
Carolyn M. Gerrish	39 Boulevard ter	25	" "	2,700	"	"	11, 1912	Nov.	15, 1905
Helen A. Stuart	124 Newbury st	8	" "	2,700	"	March	15, 1908	Oct.	24, 1894
Harrison G. Meserve	41 Gardner st	26	Junior Master	2,268	"	May	5, 1919	May	5, 1919
Rosalie Y. Abbot	108 Pembroke st	7	Assistant	2,532	"	Oct.	1, 1906	Oct.	1, 1906
Alice A. Brophy *	58 Eliot st	22	"	2,000	"	Feb.	2, 1903	Feb.	2, 1903
Frances Burnce	76 Allen st	5	"	2,052	"	Oct.	5, 1920	Nov.	6, 1906
Margaret C. Cotter	Cambridge		"	2,532	"	Jan.	1, 1912	Sept.	22, 1909
Mary D. Davenport	42 Robinwood ave	22	"	2,532	"	Oct.	21, 1895	Oct.	21, 1895
Ellen B. Esau	Malden		"	2,532	"	Sept.	8, 1909	Sept.	8, 1909
Mary J. Foley	103 St. James ave	7	"	2,532	"	"	12, 1888	"	12, 1888
Matilda A. Fraser	173 Newbury st	8	"	2,532	"	"	15, 1897	"	15, 1897
Mary E. Greene	Fitchburg		"	2,100	"	"	7, 1915	"	7, 1915
M. Alice Kimball	Cambridge		"	2,484	"	Feb.	1, 1912	April	9, 1888
Grace E. Lingham	19 Monadnock st	17	"	2,244	"	Oct.	2, 1916	May	14, 1902
Marion C. Moreland	105 Princeton st	2	"	1,668	"	"	5, 1920	Sept.	8, 1915

* Temporarily assigned from elementary schools.

School Department.— Continued.

Name.	Residence.	Ward.	Designation.	Compensation.	Date of Election or Appointment.	Date When First Entered Employ of City or County.
			Girls' Latin School.— Concluded.			
Lena G. Perrigo	45 Peterborough st	8	Assistant	$2,532 yr	Jan. 1, 1912	Sept 8, 1909
Eva Z. Prichard	Brookline		"	2,532 "	Sept. 14, 1910	" 9, 1908
Cora F. Roper	93 Gardner st	26	"	2,532 "	Jan. 1, 1912	" 8, 1909
Adeline G. Simmons	39 Boulevard ter	25	"	2,532 "	" 16, 1905	Jan. 16, 1905
Alice M. Smith	Cambridge		"	2,532 "	Dec. 1, 1908	Oct. 9, 1907
Mary R. Stark	536 Commonwealth ave	8	"	2,532 "	" 1, 1908	Sept. 11, 1907
Mabel S. Morse	11 Wyoming st	16	Instructor in Physical Training	2,316 "	Sept. 11, 1901	" 11, 1901
Eleanor H. Quinlan	25 Peterborough st	8	Assistant Instructor in Physical Training	1,860 "	Nov. 19, 1918	Nov. 19, 1918
Helen G. Morris	83 Hamilton st	18	Clerical Assistant	1,272 "	Sept. 30, 1916	Sept. 30, 1916
Michael J. Crowley	(See Normal School)		Janitor.			
			Brighton High School.			
Frederic A. Tupper	7 Menlo st	26	Head Master	$4,716 yr	April 11, 1899	April 11, 1899
Sidney Peterson	Newton		Master, Head of Department	3,852 "	March 15, 1907	Sept. 11, 1901
Marian A. Hawes	90 Bay State rd	8	Assistant Principal	2,700 "	Jan. 16, 1905	" 4, 1878
George F. Hatch	125 Corey st	23	Junior Master	3,276 "	Sept. 7, 1915	Feb. 1, 1895
Joseph A. Leary	726 Columbia rd	11	"	2,124 "	Oct. 7, 1919	Oct. 7, 1919
Thomas A. Scanlon	Brookline		"	1,980 "	Sept. 8, 1920	Sept. 8, 1920
Clara W. Barnes	40 Commonwealth ave	8	Assistant	2,532 "	" 11, 1901	" 11, 1901
E. Theodate Burpee	1318 Commonwealth ave	25	"	1,956 "	Nov. 12, 1917	Nov. 12, 1917
Eunice A. Critchett	Watertown		"	2,532 "	Sept. 4, 1895	Oct. 24, 1894
Sylvia E. Donegan	358 Seaver st	17	"	1,956 "	Jan. 4, 1918	Nov. 12, 1917
Gertrude M. Greene	50 Thomas pk	10	"	1,668 "	Sept. 8, 1920	Sept. 8, 1920
Laura M. Kendrick	Brookline		"	2,532 "	" 14, 1897	Oct. 29, 1879
Caroline H. McCarthy	777 Broadway	10	"	1,764 "	Oct. 7, 1919	" 7, 1919
Elizabeth I. O'Neill	1277 Commonwealth ave	25	"	1,860 "	March 3, 1919	March 3, 1919
Elvira B. Smith	29 Murdock st	26	"	2,532 "	Sept. 29, 1896	Sept. 29, 1896
Frankie E. Sullivan	26 Monmouth st	1	"	2,532 "	Jan. 1, 1912	Jan. 2, 1908
Gertrude A. Poor	194 Lake st	26	Instructor in Physical Training	2,316 "	Sept. 11, 1912	Nov. 1, 1906
Marjorie Loring	316 Summit ave	25	Assistant Instructor in Manual Arts	1,956 "	Nov. 12, 1917	" 12, 1917
Mary G. McEvoy	31 Murdock st	26	Assistant Instructor in Commercial Branches	2,100 "	Oct. 5, 1915	Oct. 5, 1915
William M. Rogers	28 Sagamore st	17	Co-operative Instructor	2,244 "	Nov. 2, 1920	Jan. 7, 1918
Maud E. Barlow	178 Huntington ave	8	Temporary Teacher	6.00 day	Sept. 8, 1920	Sept. 8, 1920
Margaret C. Brownson	71 Oakland st	26	Clerical Assistant	1,272 yr	Oct. 7, 1913	Oct. 7, 1913
Charles H. Kelly	80 Chestnut Hill ave	26	Janitor	76.83 wk	Aug. 15, 1896	Aug. 15, 1896

Charlestown High School.

George W. Evans	Lynn		Head Master	$4,716	yr	Sept.	1, 1905	Jan.	4, 1886
Ralph C. Benedict	Needham		Master, Head of Department	3,564	"	Oct.	19, 1920	Sept.	14, 1910
John W. Regan	383 Boylston st	8	" "	3,852	"	Sept.	14, 1910	"	11, 1907
Abby M. Thompson	Cambridge		First Assistant, Head of Dept	2,700	"	Dec.	1, 1908	"	14, 1886
Maurice J. Moriarty	102 Homes ave	18	Co-ordinator	3,156	"	"	3, 1918	"	8, 1914
John A. Bergin	652 Huntington ave	14	Junior Master	2,412	"	Oct.	18, 1920	Jan.	11, 1915
Hubert G. Fisher	15 Roslin st	21	"	3,276	"	March	27, 1917	Sept.	8, 1909
Philip Goodrich	Malden		"	3,276	"	Nov.	4, 1907	Nov.	4, 1907
Agnes A. Aubin	96 Linden st	25	Assistant	2,244	"	Jan.	1, 1921	May	1, 1890
Dorothea Cushing	7 Mt. Warren	13	"	1,860	"	Sept.	8, 1919	Sept.	8, 1919
Margaret J. Griffith	W. Somerville		"	2,172	"	"	21, 1914	"	21, 1914
Harriet E. Hutchinson	1116 Commonwealth ave	25	"	2,532	"	"	7, 1897	Jan.	4, 1897
Marion Keeler	24 Judson st	17	"	1,764	"	"	8, 1919	Sept.	8, 1919
Katharine E. Leonard	28 Prospect st	4	"	2,532	"	"	14, 1910	"	10, 1902
Elizabeth J. Martin	Arlington		"	2,172	"	Jan.	4, 1915	Jan.	4, 1915
Mary F. Birch	Chelsea		Instructor in Physical Training	2,316	"	Nov.	5, 1917	Dec.	2, 1912
Joseph H. Connors	Lowell		Co-operative Instructor	2,676	"	Oct.	1, 1919	Oct.	27, 1914
J. Paul Dallas	17 Dorr st	15	"	2,244	"	Sept.	9, 1920	Sept.	4, 1918
Robert W. Ford	155 Manthorne rd	23	"	2,532	"	Oct.	1, 1919	"	10, 1917
Clara J. A. Smith	337 Charles st	5	Clerical Assistant	1,272	"	"	22, 1907	"	9, 1903
Agnes C. McCormick*	95 Bower st	26	"	984	"	Jan.	3, 1921	June,	1911
Walter V. O'Brien	27 Polk st	5	Substitute	7.00	day	Sept.	7, 1920	Sept.	7, 1920
Rudolph N. Marginot	21 Archdale rd	23	Co-operative Instructor (Temporary)	10.00	"	Jan.	10, 1921	Jan.	10, 1921
Florence J. Nugent	20 Wellington st	7	Janitor	74.36	wk	May	25, 1919	Nov.	1, 1904

Dorchester High School.

James E. Thomas	504 Audubon rd	8	Head Master	$5,016	yr	Sept.	20, 1911	Jan.	4, 1886
William L. Anderson	28 Moultrie st	19	Master, Head of Department	3,852	"	Jan.	18, 1911	Oct.	3, 1899
Albert S. Perkins	70 Lyndhurst st	19	" "	3,852	"	March	15, 1907	"	10, 1887
Milford S. Power	2 Melville ave	19	" "	3,852	"	"	15, 1907	Sept.	25, 1900
Adalena R. Farmer	3 Bishop st	22	First Assistant, Head of Dept	2,700	"	Nov.	17, 1914	"	19, 1899
Anna M. Fries	2 Carlisle st	16	" "	2,700	"	March	15, 1908	"	4, 1882
Louisa E. Humphrey	E. Weymouth		" "	2,700	"	"	15, 1908	Oct.	11, 1897
Katherine K. Marlow	63 Murdock st	26	" "	2,700	"	"	15, 1908	Nov.	20, 1873
Henry W. B. Arnold	Milton		Master	3,636	"	Jan.	4, 1904	Oct.	15, 1902
Harold Bisbee	Milton		"	3,636	"	"	4, 1904	Sept.	23, 1901
Frederick G. Jackson	Milton		"	3,636	"	Dec.	6, 1898	Dec.	6, 1898
Charles T. Wentworth	8 Carruth st	20	"	3,636	"	Sept.	11, 1901	Sept.	24, 1900
John V. Barrett	48 Robeson st	22	Junior Master	3,276	"	Feb.	1, 1912	Oct.	4, 1911
Richard P. Bonney	497 Columbia rd	17	"	2,268	"	Sept.	4, 1918	Sept.	4, 1918
John J. Connelly, Jr.	145 L st	10	"	2,700	"	Oct.	23, 1916	Oct.	23, 1916
Jared W. Davis	706 Washington st	21	"	2,844	"	Sept.	7, 1915	Sept.	7, 1915
Harry F. Doe	Hingham		"	2,988	"	Oct.	20, 1914	Oct.	20, 1914
Rollin H. Fisher	15 Roslin st	21	"	3,276	"	Sept.	8, 1914	Sept.	11, 1907
Joseph H. Hawes	74 Bernard st	19	"	3,276	"	April	14, 1914	March	1, 1905
Ernest M. Hunt	36 Aspinwall rd	19	"	2,988	"	Sept.	8, 1914	Sept.	8, 1914
William G. Pendergast	27 Train st	20	"	2,124	"	Oct.	7, 1919	Oct.	7, 1919
Arthur W. Ross	27 Moultrie st	19	"	3,276	"	Jan.	5, 1920	"	17, 1911

* Part time Industrial Course. See, also, Hyde Park High School.

School Department.— Continued.

Name.	Residence.	Ward.	Designation.	Compensation.	Date of Election or Appointment.	Date When First Entered Employ of City or County.
			Dorchester High School.— Concluded.			
Z. Carleton Staples	195 Ashmont st	21	Junior Master	$3,132 yr	Feb 24, 1914	Feb. 24, 1914
Jessie L. Adams	18 Huntington ave	7	Assistant	2,532 "	Sept. 11, 1901	Sept. 11, 1901
Lucy G. Annable	32 Alpha rd	19	"	2,532 "	Jan. 2, 1917	" 9, 1908
Elizabeth M. Barden	7 Delle ave	24	"	1,668 "	Sept. 8, 1920	" 8, 1920
Josephine D. Brooks	Wellesley		"	2,532 "	" 14, 1910	" 11, 1907
Mary L. Carty	6 Kensington st	16	"	2,028 "	Oct. 2, 1916	Nov. 8, 1910
Edith S. Cushing	Cambridge		"	2,532 "	Sept. 9, 1889	Sept. 9, 1889
Harriet V. Elliott	Malden		"	2,532 "	Oct. 5, 1909	Oct. 20, 1908
Margaret E. Foster	12 Holiday st	18	"	1,764 "	Sept. 8, 1920	Nov. 4, 1912
Katharine F. Garrity	Quincy		"	2,172 "	" 28, 1914	Sept. 28, 1914
Jane E. Gormley	1 Worthington st	14	"	2,532 "	" 26, 1905	" 19, 1881
Adelaide Haley	439 Washington st	19	"	2,172 "	Nov. 2, 1914	Nov. 2, 1914
Maude A. Hartwell	253 Norfolk st	21	"	2,532 "	" 2, 1903	" 2, 1903
Helen F. Keefe	76 Mayfield st	11	"	2,100 "	Oct. 5, 1915	Oct. 5, 1915
Margaret C. Kennedy	Somerville		"	2,100 "	Sept. 7, 1915	Sept. 7, 1915
Martha P. Luther	32 Alpha rd	19	"	2,532 "	Nov. 2, 1903	Nov. 2, 1903
Lillian G. Marr	19 Silloway st	20	"	2,532 "	Oct. 2, 1905	Oct. 2, 1905
Edith A. Mayberry	423 Marlborough st	8	"	2,532 "	" 2, 1905	" 2, 1905
Catharine M. McGinley	58 Alpine st	13	"	2,532 "	" 21, 1903	Jan. 4, 1897
Alice E. Murphy	706 Washington st	21	"	1,764 "	Sept. 8, 1919	Dec. 2, 1912
Fannie Myerson	39 Munroe st	16	"	2,412 "	" 7, 1915	Sept. 11, 1912
Elizabeth K. Nagle	Brookline		"	2,100 "	" 7, 1915	" 7, 1915
Grace Phemister	W. Medford		"	2,316 "	Feb. 4, 1913	Feb. 4, 1913
Blanche A. Russell	38 Peacevale rd	21	"	2,244 "	Jan. 1, 1921	" 13, 1905
Marion A. Sayward	91 Ashmont st	21	"	2,100 "	Sept. 7, 1915	Sept. 7, 1915
Mary L. Sheehy	E. Weymouth		"	2,028 "	Oct. 2, 1916	Oct. 2, 1916
M. Lillian Smith	91 Melville ave	20	"	2,484 "	Feb. 1, 1912	Nov. 13, 1911
Nina E. Titus	23 Allston st	19	"	2,532 "	Sept. 11, 1912	" 11, 1903
Florence R. Tuttle	Salem		"	2,532 "	Jan. 1, 1912	Oct. 11, 1909
Mary A. Ward	10 Howes st	11	"	2,340 "	Sept. 14, 1918	Dec. 10, 1906
Josephine Wentworth	Somerville		"	1,668 "	" 8, 1920	Sept. 8, 1920
Priscilla Whiton	122 Talbot ave	19	"	2,532 "	Nov. 1, 1909	Oct. 2, 1893
Edna Willis	16 Algonquin st	19	"	2,100 "	Sept. 7, 1915	Sept. 7, 1915
Elizabeth M. Wood	6 Lyndhurst st	19	"	2,532 "	Dec. 8, 1908	Oct. 22, 1906
Fannie J. Yeaw	50 Greenbrier st	19	"	2,484 "	Feb. 1, 1912	Sept. 14, 1910
Helen G. Dolan	71 Robinwood ave	23	Instructor in Physical Training	2,316 "	Oct. 4, 1911	Oct. 4, 1911
Josephine U. Heffernan	15 Hunter st	21	Assistant Instructor in Physical Training	1,956 "	Sept. 11, 1917	Sept. 11, 1917
Miriam R. Driscoll	45 M st	9	Assistant Instructor in Physical Training	1,668 "	" 8, 1920	" 8, 1920
Marie L. Brewster	464 Washington st	19	Assistant Instructor in Commercial Branches	1,764 "	" 8, 1919	" 8, 1919

Anna J. Dolan	27 Hancock st	17	Assistant Instructor in Commercial Branches	1,860	"	"	4, 1918	" 4, 1918
Florence L. Hamblin	91 Ashmont st	21	Assistant Instructor in Commercial Branches	2,100	"	Oct.	5, 1915	Oct. 5, 1915
Alice M. Croke	22 Mather st	20	Industrial Instructor	2,148	"	Sept.	7, 1915	Sept. 7, 1915
Theresa A. Fitzpatrick	161 Leyden st	1	"	2,148	"	Feb.	1, 1916	Nov. 5, 1912
Elizabeth C. Menn	14 Pond st	22	"	2,148	"	Sept.	9, 1913	Sept. 28, 1909
Marie Scollard*	11 Sawyer ave	17	"	1,416	"	"	4, 1918	" 4, 1918
Marion Daniels†	Somerville		"	2,064	"	"	13, 1911	" 13, 1911
Clarence W. Goodridge	15 Regina rd	19	Co-operative Instructor	2,676	"	"	1, 1918	" 7, 1915
Arlon O. Bacon	15 Regina rd	19	"	2,244	"	"	8, 1919	" 8, 1919
Alice Driscoll	Brookline		Temporary Teacher	6.00	day	Nov.	1, 1920	" 1911
Marie G. Gookin	19 Wales st	19	"	6.00	"	Sept.	7, 1919	" 7, 1919
Katherine E. Holland	297 Bunker Hill st	3	"	6.00	"	"	7, 1919	" 8, 1918
Lillian Holmes	28 Parsons st	26	Substitute	6.00	"	"	7, 1920	" 7, 1920
Marquis E. Shattuck	33 Pinckney st	8	Temporary Teacher	6.00	"	"	7, 1920	" 7, 1920
Marion E. Hoyt	95 Greenwood st	19	Special Assistant, Industrial Department	3.00	"	"	8, 1920	" 8, 1920
Frances Lesser	682 Blue Hill ave	19	Special Assistant, Industrial Department	3.00	"	Oct.	2, 1916	Oct. 4, 1915
Helen W. Van Schagen	17 Selden st	21	Special Assistant, Industrial Department	3.00	"	Sept.	8, 1919	Sept. 8, 1919
Anita P. McDonough	1405 Blue Hill ave	24	Clerical Assistant	1,272	yr	"	10, 1915	May 18, 1915
Arlita D. Parker	20 Wabon st	16	"	1,272	"	Oct.	3, 1911	Oct. 3, 1911
John Murphy, Jr.	98 Stockton st	21	Janitor	169.92	wk	March	7, 1920	" 24, 1909
Sarah J. M. Gilbride	43 E. Concord st	6	Matron	16.50	"	Oct.	7, 1914	" 7, 1914
Agnes T. Driscoll	38 Roseclair st	11	"	16.50	"	Feb.	11, 1919	Feb. 11, 1919

East Boston High School.

Bertram C. Richardson	12 Merlin st	19	Head Master	$4,140	yr	Sept.	8, 1920	Nov. 12, 1903
George D. Bussey	Winthrop		Master, Head of Department	3,852	"	March	15, 1907	Sept. 6, 1898
Lucy R. Beadle	Winthrop		First Assistant, Head of Dept	2,700	"	"	15, 1908	" 15, 1882
Elizabeth J. Fitzgerald	29 Cushing ave	17	" "	2,700	"	Nov.	28, 1910	" 28, 1898
Gracia E. Read	Worcester		" "	2,700	"	March	15, 1908	" 8, 1897
Alma F. Silsby	Cambridge		" "	2,700	"	"	15, 1908	" 12, 1900
Isaac Goddard	Newton Highlands		Junior Master	3,132	"	Dec.	20, 1920	Oct. 21, 1913
John B. Merrill	E. Weymouth		"	3,276	"	Sept.	11, 1912	Sept. 11, 1912
Walter H. Naylor	W. Lynn		"	3,276	"	Jan.	2, 1919	Oct. 4, 1910
Charles E. Simpson	Winthrop		"	3,276	"	Sept.	11, 1912	Sept. 30, 1901
Louise Adams	194 Dorchester st	10	Assistant	2,172	"	"	21, 1914	" 21, 1914
Almira W. Bates	Cambridge		"	2,532	"	Oct.	19, 1909	April 12, 1909
Lucretia E. Berry	Somerville		"	2,532	"	"	14, 1907	Oct. 14, 1907
Grace W. Heartz	Woburn		"	2,100	"	Sept.	7, 1915	Sept. 7, 1915
Maud G. Leadbetter	867 South st	23	"	2,532	"	Oct.	5, 1896	Oct. 1, 1885
Anna M. Linscott	Cambridge		"	2,532	"	Sept.	10, 1903	Sept. 10, 1903
M. Ursula Magrath	Revere		"	2,532	"	"	15, 1905	" 15, 1905
Bertha C. Marshall	Parker House	6	"	2,244	"	Jan.	5, 1920	" 9, 1913
Grace E. Merrill	Lawrence		"	2,484	"	Feb.	1, 1912	" 14, 1910
Edith Rose	86 Arlington st	26	"	2,532	"	Sept.	14, 1910	March 1, 1901
Ruth E. Thomas	Cambridge		"	2,028	"	May	7, 1917	May 7, 1917
Pauline Bromberg	43 Park Vale ave	26	Instructor in Physical Training,	2,316	"	Sept.	10, 1917	Sept. 11, 1912

* Temporarily assigned to Edward Everett District. † Temporarily assigned from elementary schools.

School Department.— Continued.

Name.	Residence.	Ward.	Designation.	Compensation.	Date of Election or Appointment.	Date When First Entered Employ of City or County.
			East Boston High School.— Concluded.			
Lewis A. Newton	W. Medford		Instructor in Commercial Branches	$2,844 yr	Sept. 7, 1915	Sept. 7, 1915
Helen D. McHardy*	E. Milton		Junior Assistant	1,416 "	" 19, 1917	" 19, 1917
Gladys E. Higgins	115 P st	10	Clerical Assistant	1,176 "	Nov. 4, 1918	Nov. 4, 1918
Henry W. Brett	20 Rockland st	16	Temporary Junior Master	7.00 day	Jan. 4, 1921	Jan. 4, 1921
Lillian M. Grimes	Canton		Temporary Assistant	6.00 "	Sept. 8, 1920	Nov. 12, 1919
Mabelle B. Martin	Waverley		Substitute	6.00 "	Jan. 3, 1921	Jan. 3, 1921
James A. Howe	8 Hewins st	19	Janitor	74.24 wk	Sept. 24, 1908	Sept. 15, 1892
			English High School.			
William B. Snow	Stoneham		Headmaster	$4,716 yr	Sept. 7, 1915	Jan. 4, 1886
Malcolm D. Barrows	Melrose		Master, Head of Department	3,852 "	Oct. 17, 1911	Sept. 16, 1898
Walter I. Chapman	Somerville		" "	2,844 "	" 1, 1920	Oct. 2, 1916
Daniel Foley	Winthrop		" "	3,852 "	Dec. 2, 1913	" 2, 1905
Fred R. Miller	Auburndale		" "	3,852 "	Sept. 8, 1919	Sept. 6, 1898
Alva T. Southworth	Holbrook		" "	3,852 "	March 3, 1914	" 14, 1910
William H. Sylvester	Newtonville		" "	3,708 "	Sept. 14, 1920	" 3, 1883
Henry M. Wright	Quincy		" "	3,852 "	March 15, 1907	" 28, 1891
Edwin F. A. Benson	Faneuil		Master	3,636 "	Sept. 25, 1905	" 25, 1905
John J. Cadigan	93 Milton ave	21	"	3,636 "	" 9, 1903	" 9, 1903
Edward H. Cobb	Cambridge		"	3,636 "	" 17, 1894	" 4, 1882
Frederic B. Hall	Winthrop		"	3,636 "	" 4, 1895	" 4, 1895
Charles P. Lebon	Brookline		"	3,636 "	" 7, 1887	" 7, 1887
John A. Marsh	56 Peter Parley rd	22	"	3,636 "	" 13, 1905	" 13, 1905
Frank E. Poole	35 South st	25	"	3,636 "	" 13, 1899	" 1, 1894
Robert F. Allen	Arlington		Junior Master	3,276 "	Nov. 16, 1911	" 14, 1910
Harry C. Barber	W. Newton		"	3,276 "	Sept. 11, 1912	" 11, 1912
Earl M. Benson	Wellesley		"	2,844 "	Dec. 7, 1915	Dec. 7, 1915
J. Albert Brack	Atlantic		"	2,988 "	Sept. 22, 1914	Sept. 22, 1914
Harold I. Brown	Belmont		"	3,276 "	" 11, 1912	" 11, 1912
Harry E. Bryant	Newtonville		"	3,276 "	" 13, 1911	" 14, 1908
Joseph P. Cady	106 Geneva ave	18	"	3,276 "	" 13, 1911	" 11, 1907
Leon C. Colman	1056 Commonwealth ave	25	"	3,276 "	Dec. 16, 1912	Nov. 15, 1905
Francis J. Conlin	Sharon		"	3,276 "	" 4, 1906	" 1, 1901
Edward J. Connell	198 St. Botolph st	7	"	2,988 "	Feb. 1, 1921	Sept. 8, 1909
George A. Cushman	Wollaston		"	3,276 "	" 1, 1912	" 13, 1911
Arthur H. Delano	14 Welles ave	20	"	3,132 "	Sept. 9, 1913	" 9, 1913
Walter F. Downey	9 Hobson st	26	"	3,276 "	Nov. 16, 1911	" 14, 1910
Miah J. Falvey	101 Parsons st	26	"	2,124 "	Sept. 8, 1919	" 8, 1919
James A. Goldthwaite	Watertown		"	3,276 "	Nov. 16, 1911	" 14, 1910
Harry A. Grant	12 Wren st	23	"	3,276 "	Feb. 1, 1912	" 13, 1911
Joseph G. Green	10 Hazleton st	21	"	1,980 "	Sept. 8, 1920	" 8, 1920

Merrill C. Hill	Stoughton		"		2,556 "	Nov.	12, 1917	Nov.	12, 1917
Arthur B. Joy	264 Brookline ave	14	"		3,276 "	"	16, 1911	Sept.	8, 1909
Alfred B. Kershaw	Holbrook		"		3,276 "	Feb.	1, 1912	"	13, 1911
Fred H. Kierstead	N. Attleboro		"		2,700 "	Nov.	22, 1920	Nov.	22, 1920
Edward R. Kingsbury	24 St. Botolph st	7	"		3,276 "	"	16, 1911	Sept.	13, 1899
Carey P. Ladd	59 Wren st	23	"		2,988 "	Sept.	28, 1914	"	28, 1914
Frank E. Lakey	W. Stoughton		"		3,276 "	"	13, 1911	Oct.	8, 1907
Walter L. Leighton	Newton Centre		"		2,988 "	"	16, 1914	Sept.	16, 1914
Joseph R. Lunt	Wakefield		"		3,276 "	"	11, 1912	"	11, 1912
John F. McCarthy	61 Hancock st	17	"		1,980 "	"	8, 1920	"	8, 1920
Andrew R. McCormick	108 Highland st	15	"		2,700 "	March	31, 1919	"	7, 1915
Louis A. McCoy	6 Moultrie st	19	"		2,556 "	Nov.	12, 1917	Nov.	12, 1917
Henry P. McLaughlin	9 Hampstead rd	23	"		3,276 "	Feb.	1, 1912	Sept.	13, 1911
Thomas H. McMahan	311 Emerson st	10	"		3,276 "	"	1, 1912	"	20, 1911
Norman A. Moss	40 Oriole st	23	"		3,276 "	Sept.	11, 1912	"	11, 1912
Thomas J. Murphy	Newton		"		3,276 "	Feb.	1, 1912	"	13, 1911
George I. Pettengill	127 Newburg st	23	"		3,276 "	Sept.	24, 1912	"	24, 1912
Carleton E. Preston	11 Danville st	23	"		3,276 "	"	9, 1908	Nov.	4, 1907
LeRoy M. Rand	22 Levant st	18	"		3,276 "	Jan.	2, 1917	Sept.	8, 1909
Edwin M. Randolph	63 Stanton st	21	"		3,576 "	Oct.	17, 1911	"	8, 1909
John F. Roche	51 Summer st	24	"		2,988 "	Sept.	16, 1914	"	16, 1914
Clinton C. Scheffy	W. Mansfield		"		3,276 "	Nov.	16, 1911	"	14, 1910
William E. Smith	Marblehead		"		3,276 "	"	16, 1911	Oct.	4, 1909
Wilson Snushall	Cliftondale		"		3,276 "	Feb.	1, 1912	Sept.	13, 1911
Harold B. Stanton	Auburndale		"		3,276 "	Sept.	11, 1912	"	11, 1912
Charles H. Stone, Jr	Brookline		"		3,276 "	Oct.	17, 1911	"	8, 1909
Allen G. Tenney	Brookline		"		3,276 "	Feb.	1, 1912	"	13, 1911
Edward J. Wall	24 Willis st	11	"		2,268 "	Sept.	4, 1918	"	4, 1918
Edward N. Wilson	Arlington		"		2,700 "	Oct.	2, 1916	Oct.	2, 1916
Thomas E. Winston	7 Frawley st	14	"		3,276 "	Nov.	16, 1911	Sept.	9, 1908
Leo V. Halloran	Framingham			Junior Assistant	1,320 "	May	3, 1920	May	3, 1920
Paul Keller	68 W. Concord st	6		Temporary Junior Master	7.00 day	Nov.	22, 1920	Nov.	22, 1920
Frederick J. Murray	32 Mallet st	20		" "	7.00 "	Sept.	8, 1920	Sept.	8, 1920
Maurice F. Murphy	16 Church st	17		" "	7.00 "	Nov.	22, 1920	Nov.	22, 1920
Theresa Appel	695 Washington st	26		Clerical Assistant	1,272 yr	Sept.	8, 1914	Sept.	8, 1914
Carrie L. Tewksbury	7 Dalrymple st	15		"	1,272 "	Dec.	1, 1908	Dec.	1, 1908
Dorothy D. McAuliffe	3 Pomfret st	23		Temporary Clerical Assistant	3.50 day	May	13, 1919	May	13, 1919
Patrick W. Tighe	10 Halifax st	22		Janitor	76.91 wk	Dec.	27, 1880	Dec.	27, 1880

Girls' High School.

Myron W. Richardson	39 Riverview rd	26		Head Master	$4,716 yr	April	10, 1911	Sept.	11, 1901
C. Ross Appler	Melrose			Master, Head of Department	3,708 "	Jan.	2, 1917	Oct.	1, 1908
Frank A. Kennedy	20 Queensberry st	7		" "	3,852 "	Sept.	13, 1911	Sept.	14, 1910
Francis A. Smith	33 Pelton st	23		" "	3,852 "	"	8, 1909	"	11, 1907
Parnell S. Murray	99 Townsend st	16		First Assistant, Head of Dept	2,700 "	March	15, 1908	"	21, 1885
Elizabeth M. Richardson	331 Walnut ave	16		" "	2,700 "	Sept.	8, 1909	"	8, 1896
May M. Smith	238 Newbury st	8		" "	2,700 "	"	10, 1917	"	6, 1895
Alice M. Twigg	82 Wellington Hill st	21		" "	2,700 "	"	13, 1911	"	24, 1906
Ralph C. Bean	Wakefield			Junior Master	3,276 "	Jan.	2, 1911	Jan.	2, 1911
Herbert B. Cole	Melrose			"	3,276 "	Sept.	8, 1917	Sept.	8, 1909
Orren H. Smith	Melrose			"	3,276 "	"	8, 1909	"	8, 1909

* Temporarily assigned to Gaston and Shurtleff Districts.

School Department.— Continued.

Name.	Residence.	Ward.	Designation.	Compensation.	Date of Election or Appointment.	Date When First Entered Employ of City or County.
			***Girls' High School.*— Concluded.**			
Herbert M. Thayer	Newton Centre		Junior Master	$3,276 yr	Sept. 13, 1911	Sept. 14, 1910
Bertha A. Bouart	Melrose		Assistant	2,532 "	Oct. 5, 1909	" 9, 1908
Margaret C. Brawley	6 Sachem st	14	"	2,460 "	Dec. 14, 1917	" 5, 1877
Lillian C. Burbank	Marblehead		"	2,460 "	Jan. 16, 1917	" 9, 1903
Mary D. Chadwick	41 St. Stephen st	7	"	2,340 "	Sept. 13, 1919	" 10, 1902
Elizabeth Chase	Dedham		"	2,076 "	" 8, 1914	" 8, 1914
Helen F. Church	Framingham		"	2,532 "	" 7, 1915	" 9, 1908
Alice E. Cook	541 Massachusetts ave	13	"	2,532 "	" 14, 1910	Nov. 1, 1909
Mary E. Cosgrove	260 Newbury st	8	"	2,388 "	March 5, 1912	Sept. 17, 1906
Katherine E. Cufflin	20 Faneuil st	25	"	2,532 "	Oct. 5, 1909	Feb. 4, 1907
Gertrude P. Davis	Brookline		"	2,532 "	Sept. 9, 1903	March 1, 1883
Ava B. Dawson	Cambridge		"	2,316 "	" 11, 1912	Oct. 17, 1911
Mary M. Devlin	53 Bernard st	19	"	2,052 "	" 8, 1919	Sept. 8, 1919
Mabel A. Fitz	Brookline		"	2,532 "	Oct. 8, 1906	Oct. 8, 1906
Emma M. George	15 Woodford st	12	"	2,532 "	Sept. 19, 1904	Sept. 19, 1904
Marie A. Goddard	Wellesley Hills		"	2,532 "	Oct. 5, 1909	" 14, 1908
Carrie M. Goulding	1 Kalada pk	16	"	2,316 "	" 5, 1915	Oct. 23, 1901
Rina M. Greene	40 Commonwealth ave	8	"	2,244 "	Sept. 9, 1913	Sept. 9, 1913
Marion A. Guilford	Auburndale		"	2,028 "	Oct. 2, 1916	Oct. 2, 1916
Mabel S. Hastings	Lynnfield Centre		"	2,532 "	Sept. 7, 1915	Sept. 9, 1908
Mary G. Hickey	Wakefield		"	1,860 "	Oct. 28, 1918	Oct. 28, 1918
Elizabeth E. Hough	Brookline		"	2,532 "	Nov. 2, 1891	Feb. 12, 1891
Margaret F. Keenan	1329 Blue Hill ave	21	"	2,532 "	Jan. 1, 1912	Sept. 9, 1908
Jean L. Kendall	Brookline		"	2,484 "	Feb. 1, 1912	" 14, 1910
Avis A. Kingston	36 Bellvista rd	25	"	2,484 "	" 1, 1912	Oct. 9, 1907
Margaret Little	Somerville		"	2,100 "	Sept. 7, 1915	Sept. 7, 1915
Marie L. Mahoney	112 Ocean st	20	"	2,484 "	Feb. 1, 1912	Nov. 3, 1908
Frances H. Manny	Arlington, Vt		"	2,532 "	Sept. 9, 1903	Sept. 9, 1903
Grace A. McGrath	3 Castle Rock st	17	"	2,244 "	" 9, 1920	" 9, 1913
Katherine R. McManus	Natick		"	2,484 "	Feb. 1, 1912	" 11, 1907
Ethel R. Moulton	1683 Dorchester ave	20	"	2,340 "	" 14, 1918	Sept. 14, 1910
Elizabeth B. Nichols	64 Bowdoin st	19	"	2,244 "	April 14, 1914	" 13, 1911
Blanche L. Ormsby	32 Wall st	12	"	2,532 "	Sept. 14, 1910	" 5, 1888
Gertrude L. Palmer	Framingham		"	2,532 "	" 14, 1910	Oct. 11, 1909
Sarah E. Potter	Brookline		"	2,532 "	" 15, 1897	Sept. 15, 1897
Laura E. Richardson	331 Walnut ave	16	"	2,532 "	Nov. 14, 1894	Nov. 14, 1894
Mildred E. Smith	Weymouth		"	1,860 "	March 17, 1919	March 17, 1919
Olga A. F. Stegelmann	Watertown		"	2,460 "	Jan. 1, 1912	Sept. 14, 1910
Mary M. Sullivan	Blackstone		"	2,484 "	Feb. 1, 1912	" 14, 1910
Ellen I. Tryon	Cambridge		"	2,532 "	Sept. 9, 1903	" 9, 1903
Jennie E. Wier	Garrison Hall, Garrison st	7	"	2,532 "	Oct. 5, 1909	" 28, 1908
Mary E. Wynne	20 Thetford ave	21	"	2,532 "	Sept. 21, 1896	March 3, 1890

Edith T. Sears	Marshfield		Instructor in Physical Training	2,316	"	"	12, 1900	Sept.	13, 1899
Genevieve A. Burns	194 Walnut ave	16	Assistant Instructor in Physical Training	1,860	"	Dec.	3, 1918	Dec.	3, 1918
Alice M. Gorman	74 H st	10	Assistant Instructor in Physical Training	1,764	"	Sept.	23, 1919	Sept.	23, 1919
Margaret L. McCarthy	Brookline		Assistant Instructor in Physical Training	1,956	"	Feb.	2, 1915	Feb.	2, 1915
F. Louise Dacey	Brookline		Assistant Instructor in Commercial Branches	2,148	"	Sept.	8, 1914	Nov.	3, 1908
Elizabeth E. Haggerty	12 Port Norfolk st	17	Assistant Instructor in Commercial Branches	2,052	"	"	8, 1920	Jan.	16, 1905
Ellen G. Wiseman	Arlington		Assistant Instructor in Commercial Branches	2,148	"	"	8, 1919	Sept.	24, 1906
Leonora C. Maurry	6 Elgin st	23	Junior Assistant	1,224	"	"	8, 1920	"	8, 1920
Marguerite M. O'Brien	9 Hinckley st	11	"	1,224	"	"	8, 1920	"	8, 1920
Julia D. Buck	162 Rosseter st	19	Clerical Assistant	1,272	"	Oct.	1, 1908	Oct.	1, 1908
Margaret E. McDermott	9 Laurel st	16	"	1,272	"	June	3, 1915	June	3, 1915
John Murphy	149 Howard ave	12	Janitor	123.96	wk	Jan.	27, 1887	Oct.,	1880
Mary E. McCusker	288 C st	9	Matron	16.50	"	June	8, 1915	June	8, 1915

High School of Commerce.

James E. Downey	16 Halifax st	22	Head Master	$4,716	yr	Sept.	14, 1910	Oct.	5, 1905
Edward Berge-Soler	Newton Highlands		Master, Head of Department	3,564	"	Oct.	1, 1920	Sept.	9, 1908
Newton D. Clarke	11 Ranelegh rd	26	" "	3,852	"	"	4, 1910	"	11, 1907
Francis E. Mason	48 Oak Square ave	26	" "	3,852	"	Sept.	7, 1915	"	9, 1908
Leonard B. Moulton	7 Danville st	23	" "	3,564	"	Nov.	12, 1919	"	9, 1908
Arthur F. O'Malley	1 Greenough place	22	" "	3,852	"	Sept.	8, 1914	"	8, 1909
Edward J. Rowse	27 Richwood st	23	" "	3,708	"	"	7, 1915	"	8, 1909
Winthrop Tirrell	Newton Highlands		" "	3,852	"	"	14, 1910	"	9, 1908
Edward F. Holden	Melrose		Master	3,636	"	March	15, 1907	"	13, 1887
Lyman G. Smith	Cambridge		"	3,636	"	Sept.	12, 1906	Oct.	26, 1896
Robert Bitzer	W. Somerville		Junior Master	2,844	"	"	8, 1919	Sept.	7, 1915
Winburn S. Cannell	Arlington		"	2,988	"	"	8, 1914	"	8, 1914
Joseph F. Carter	39 Sargent st	17	"	3,276	"	Nov.	16, 1911	"	14, 1904
John B. Casey	50 Shepton st	20	"	2,556	"	Sept.	10, 1917	"	8, 1915
William H. Cunningham	Cambridge		"	3,276	"	Feb.	1, 1912	"	13, 1911
Michael S. Donlan	West Medford		"	3,276	"	Sept.	11, 1912	"	11, 1912
James W. Dyson	Newton Centre		"	3,276	"	Feb.	1, 1912	"	13, 1911
Adolph C. Ely	Watertown		"	3,276	"	Sept.	11, 1907	"	11, 1907
Louis J. Fish *	193 Wachusett st	22	"	3,036	"	"	8, 1919	"	8, 1915
Arthur J. Fotch	2 Kane st	18	"	3,276	"	Nov.	16, 1911	Dec.	10, 1906
John M. Gallagher	Brookline		"	3,276	"	"	16, 1911	"	14, 1910
Harold B. Garland	Milton		"	2,988	"	Sept.	8, 1914	Sept.	8, 1914
John M. Grandfield	46 Sagamore st	20	"	1,980	"	"	22, 1920	"	22, 1920
Leo H. Grueter	15 Van Winkle st	20	"	1,980	"	"	22, 1920	"	22, 1920
Lester S. Hart	Malden		"	3,276	"	Nov.	16, 1911	"	14, 1910
Clarence B. Hill	270 Brookline ave	14	"	3,276	"	Sept.	11, 1912	"	11, 1912
Frederick J. Hurley	Cambridge		"	1,980	"	"	8, 1920	"	8, 1920
Laurence J. Jackson	Mansfield		"	2,268	"	"	8, 1920	"	8, 1920
Walter L. McLean	59 Dracut st	20	"	2,124	"	"	8, 1919	"	8, 1919
James E. McWhinnie	Malden		"	3,276	"	Nov.	16, 1911	"	14, 1910

* Temporarily assigned as Commercial Co-ordinator.

School Department.— Continued.

Name.	Residence.	Ward.	Designation.	Compensation.	Date of Election or Appointment.	Date When First Entered Employ of City or County.
			***High School of Commerce.*— Concluded.**			
Thomas E. Mahoney	25 Castlegate rd	19	Junior Master	$2,844 yr	Sept. 7, 1915	Sept. 7, 1915
Charles H. B. Morse	7 Jackson Hall, Trinity ct	7	"	3,132 "	" 1, 1920	" 11, 1912
James E. O'Neil	36 Winship st	25	"	2,988 "	" 8, 1914	" 8, 1914
William H. H. Peirce	Needham Heights		"	3,276 "	" 11, 1912	" 11, 1912
Edward A. Post	39 Hemenway st	10	"	2,988 "	" 8, 1914	" 8, 1914
William J. Sands	95 Wellington Hill st	25	"	3,276 "	Nov. 16, 1911	March 1, 1910
Henry A. Sasserno	116 Adams st	20	"	2,124 "	" 19, 1919	Nov. 19, 1919
Edward F. Sherlock	Brookline		"	3,276 "	" 16, 1911	Sept. 14, 1910
Alfred B. Sullivan	Somerville		"	1,980 "	Sept. 8, 1920	" 8, 1920
Samuel B. Trumbull	156 W. Newton st	6	"	3,276 "	Jan. 2, 1917	" 9, 1908
Max Weiss	931 Blue Hill ave	21	"	2,988 "	Sept. 8, 1914	" 8, 1914
William T. Williams	Wollaston		"	3,276 "	" 11, 1912	" 11, 1912
Gertrude M. Hall	Chestnut Hill		Assistant	2,532 "	Feb. 7, 1911	April 30, 1909
George A. Fellows	W. Somerville		Instructor in Commercial Branches,	2,844 "	Sept. 7, 1915	Sept. 7, 1915
Rema J. Henderson	Watertown		" "	2,412 "	Nov. 7, 1919	Nov. 7, 1919
Walter E. Leidner	46 Cranston st	22	" "	2,700 "	Oct. 2, 1916	Oct. 2, 1916
William B. Ogrean	Quincy		" "	2,988 "	April 25, 1921	April 25, 1921
Daniel J. Shea	5 Spring Park ave	22	Junior Assistant	1,224 "	Sept. 8, 1920	Sept. 8, 1920
William F. Walsh	109 Centre st	15	"	1,224 "	Jan. 3, 1921	Jan. 3, 1921
Frederick L. Carney	Leicester		Temporary Teacher	7.00 day	Sept. 8, 1920	Sept. 8, 1920
Cyril C. Conroy	E. Weymouth		"	7.00 "	Dec. 1, 1919	Dec. 1, 1919
Thomas F. Galvin	18 Boynton st	22	"	7.00 "	Sept. 21, 1920	Oct. 2, 1919
John J. Hennessey	18 Church st	20	"	7.00 "	" 8, 1920	Sept. 9, 1918
Mary A. Donovan	128 Mt. Pleasant ave	12	Clerical Assistant	1,272 yr	" 20, 1916	" 20, 1916
Margaret M. McCarthy	11 S. Munroe ter	20	"	1,272 "	" 20, 1916	" 20, 1916
Charles J. Hurlbert	Everett		Janitor	125.15 wk	" 3, 1915	June 18, 1886
			High School of Practical Arts.			
Herbert S. Weaver	32 High Rock way	25	Head Master	$4,716 yr	Sept. 1, 1907	Dec. 1, 1890
Alfred M. Butler	198 Park st	23	Master, Head of Department	3,852 "	" 11, 1912	Sept. 23, 1907
Melville C. Freeman	20 Meredith st	23	" "	3,852 "	April 1, 1914	" 8, 1909
Fred V. Garey	E. Weymouth		Junior Master	3,276 "	Nov. 16, 1911	" 8, 1909
Annie L. Bennett	151 Townsend st	16	First Assistant, Head of Dept	2,700 "	" 15, 1908	Oct. 1, 1890
Clara B. Shaw	1733 Commonwealth ave	25	" "	2,604 "	Dec. 2, 1913	" 17, 1898
Grace G. Starbird	677 Dudley st	17	" "	2,700 "	March 15, 1908	Sept. 8, 1896
Margaret W. Howard	Newton		Industrial Instructor, Head of Department	2,532 "	Jan. 19, 1915	" 8, 1896
Jennie E. Bailey	Wollaston		Assistant	2,340 "	" 2, 1919	March 1, 1900
Grace T. Blanchard	Topsfield		"	2,532 "	Sept. 20, 1920	Sept. 27, 1909
Mabel E. Bowker	Cambridge		"	2,532 "	" 14, 1910	" 8, 1909
Amy L. Burbank	Waverley		"	2,436 "	Nov. 19, 1918	" 11, 1901

Agnes L. Callaghan	72 Gardner st	25	"	1,764	"	Dec.	1, 1920	Nov.	29, 1915
Alice W. Collins	32 Vesta rd	19	"	2,484	"	Feb.	1, 1912	Sept.	14, 1910
Florence E. Loop	164 Walnut ave	16	"	2,388	"	Sept.	13, 1911	"	13, 1911
Marion Midgley	14 Rockville pk	19	"	2,316	"	"	13, 1920	"	11, 1912
Jessie Moore	Brookline		"	2,388	"	"	10, 1917	"	14, 1910
R. Deverd Parker	677 Dudley st	17	"	2,532	"	Jan.	6, 1914	"	9, 1908
Emma D. Shelton	164 Walnut ave	16	"	2,316	"	Sept.	11, 1912	"	11, 1912
Laura F. Wentworth	Brookline		"	2,388	"	May	6, 1918	Oct.	1, 1906
Mary P. Barry	16 Dunwell st	12	Assistant Instructor in Manual Arts	2,052	"	Dec.	1, 1920	"	25, 1905
Bessie W. Howard	Cambridge		Instructor in Physical Training	2,316	"	Jan.	18, 1916	"	4, 1911
A. Gertrude Bullard *	22 Glendale st	20	Industrial Instructor	2,148	"	Sept.	13, 1911	Sept.	13, 1911
Mary W. Cauley	21 Athelwold st	19	"	2,100	"	Oct.	7, 1919	Oct.	6, 1908
Margaret A. Foran	457 Massachusetts ave	18	"	2,148	"	Nov.	2, 1909	Sept.	15, 1909
Clara S. Gay	1318 Commonwealth ave	25	"	2,148	"	Sept.	9, 1908	"	9, 1908
Carrie E. Hoit	424 Massachusetts ave	18	"	2,004	"	Feb.	28, 1921	"	27, 1909
Margaret G. Moore	19 Schuyler st	21	"	2,148	"	Sept.	28, 1909	"	11, 1907
Laura M. Paine	Everett		"	2,148	"	"	11, 1912	"	15, 1909
Ida M. Reynolds	11 Hesston ter	17	"	2,148	"	Oct.	17, 1911	Oct.	17, 1911
Mabelle B. Rimbach *	Newtonville		"	2,148	"	Sept.	9, 1914	Sept.	9, 1914
Ella V. Feldman	8 Glenville ave	25	Clerical Assistant	1,272	"	July	1, 1910	July	1, 1910
Mildred Bickmore	43 Brent st	20	Special Assistant, Industrial Dept.	3.00 day		Sept.	9, 1920	Sept.	9, 1920
Mary Boleman	65 Munroe st	16	" "	3.50	"	"	8, 1920	"	15, 1919
Elizabeth Chalmers	1 Regent st	13	" "	3.00	"	Oct.	4, 1920	Oct.	4, 1920
Evelyn A. Chase	830 Beacon st	8	" "	3.00	"	"	4, 1920	"	4, 1920
Rosalie Davidson	146 Chiswick rd	25	" "	3.50	"	Sept.	8, 1920	Sept.	10, 1919
Ethel B. Ferguson	52 Brainerd rd	25	" "	3.00	"	Oct.	4, 1920	Oct.	4, 1920
Edna Fitzer	51 Bainbridge st	16	" "	4.00	"	Sept.	8, 1920	Sept.	20, 1915
Edel M. Grad	14 Worcester st	6	" "	3.00	"	"	13, 1920	"	13, 1920
Ruth M. Heidenveich	22 Willis st	20	" "	4.00	"	"	8, 1920	"	20, 1915
Lena Mollard	1451 Tremont st	14	" "	3.00	"	Oct.	4, 1920	Oct.	4, 1920
Mary R. O'Malley	36 Erie st	19	" "	3.00	"	Sept.	9, 1920	Sept.	9, 1920
Violet L. Russell	18 Oakwood st	21	" "	4.00	"	"	8, 1920	"	10, 1917
Edna M. Richards	11 Rowell st	20	" "	4.00	"	"	8, 1920	"	13, 1915
Lena Texon	28 Cunningham st	17	" "	3.00	"	"	9, 1920	"	9, 1920
Helen M. Warren	14 St. Margaret st	11	" "	4.00	"	"	8, 1920	"	13, 1915
Villa T. West	16 Woodward Park st	17	" "	4.00	"	"	8, 1920	Nov.	17, 1916
Henry E. Meyer	22 Whitman st	21	Janitor	115.67 wk		Nov.	6, 1913	Jan.	1, 1899
Margaret E. Daly	1 Fordham rd	25	Matron	16.50	"	April	13, 1914	April	13, 1914

Hyde Park High School.

George W. Earle	79 Central ave	24	Head Master	$4,716 yr		Jan.	1, 1912	Jan.	1, 1912
John Haynes	854 Metropolitan ave	24	Master, Head of Department	3,852	"	Sept.	11, 1912	Sept.	6, 1898
Warren W. Petrie	31 Pleasant st	24	" "	3,420	"	"	1, 1920	Jan.	1, 1912
Emerson Rice	87 Arlington st	24	" "	3,420	"	"	4, 1918	"	1, 1912
Laura B. Doran	1040 River st	24	First Assistant, Head of Dept.	2,412	"	Jan.	2, 1919	"	1, 1912
D. Leo Daley	101 Train st	20	Junior Master	2,124	"	Nov.	5, 1919	Nov.	5, 1919
William M. Edmonstone	34 Vose ave	24	"	2,844	"	Sept.	7, 1915	Sept.	7, 1915
Harold F. Stevens	15 Pleasant st	24	"	2,988	"	Nov.	3, 1914	Nov.	3, 1914
Ruby G. Allen	90 Beacon st	24	Assistant	2,244	"	Jan.	1, 1921	Jan.	1, 1912
Edith L. Bishop	Winchester		"	2,388	"	"	1, 1912	"	1, 1912

* Temporarily assigned to Department of Household Science and Arts.

School Department.— Continued.

Name.	Residence.	Ward.	Designation.	Compensation.	Date of Election or Appointment.	Date When First Entered Employ of City or County.
			Hyde Park High School.— Concluded.			
Maude E. Butters	1414 River st	24	Assistant	$2,460 yr	Sept. 1, 1920	Sept. 8, 1909
Laura S. Clark	19 Austin st	24	"	2,172 "	Oct. 1, 1914	Oct. 1, 1914
Ruby H. Cole	36 Sycamore st	23	"	1,956 "	Nov. 28, 1917	Nov. 28, 1917
Alice E. Fisher	66 Maple st	24	"	2,316 "	Jan. 1, 1912	Jan. 1, 1912
Marion Gee	1273 Hyde Park ave	24	"	2,340 "	" 1, 1920	" 1, 1912
Blanche E. Lyon	47 Lincoln st	24	"	2,388 "	" 1, 1912	" 1, 1912
Elsie R. Metcalf	66 Maple st	24	"	2,388 "	" 1, 1912	" 1, 1912
Bertha F. Munster	66 Maple st	24	"	2,388 "	" 1, 1912	" 1, 1912
Mary F. Osborne	Somerville		"	1,956 "	" 5, 1920	" 5, 1920
Mary Shute	66 Maple st	24	"	2,244 "	" 6, 1914	" 6, 1914
Agnes S. Thompson	Norfolk		Instructor in Physical Training	2,172 "	Sept. 10, 1917	Nov. 16, 1914
James C. Clarke	44 Central ave	24	Co-ordinator	3,300 "	Dec. 3, 1918	Sept. 7, 1898
Thomas Aykroyd	117 Gordon ave	24	Co-operative Instructor	2,532 "	Oct. 1, 1919	Jan. 2, 1917
Andrew J. Leahy	31 Claybourne st	19	"	2,388 "	Sept. 8, 1919	Nov. 28, 1910
Martin L. Olson	81 West st	24	"	2,964 "	" 1, 1918	Sept. 8, 1914
Sarah L. Cauley	21 Athelwold st	21	Industrial Instructor	2,100 "	Dec. 17, 1918	Dec. 1, 1907
Marguerite S. King	Waverley		"	2,076 "	Nov. 12, 1917	Sept. 16, 1907
John A. Lahive	6 Dorset st	11	Junior Assistant	1,320 "	Sept. 8, 1919	" 8, 1919
Blanche G. Dinsmore	62 Maple st	24	Clerical Assistant	1,272 "	" 23, 1912	" 23, 1912
Agnes C. McCormick*	95 Bower st	16	"	984 "	Jan. 3, 1921	June, 1911
Alberta E. Davenport	4 Lakeside ave	24	Special Assistant, Mechanical Department	5.00 day	Oct. 28, 1918	Oct. 28, 1918
Aime H. Doucette	17 Park st	24	Special Assistant, Mechanical Department	4.50 "	Dec. 16, 1918	Dec. 16, 1918
William M. Kendricken	1165 Hyde Park ave	24	Janitor	71.90 wk	June 3, 1917	Sept. 1, 1895
			Mechanic Arts High School.			
Charles W. Parmenter	Cambridge		Head Master	$4,716 yr	Sept. 5, 1894	Sept. 5, 1894
Benjamin F. Eddy	Newton		Master, Head of Department	3,852 "	" 1, 1909	" 12, 1892
Edwin F. Field	Cambridge		" "	3,564 "	" 14, 1920	" 9, 1908
Charles L. Hanson	Cambridge		" "	3,852 "	March 15, 1907	" 6, 1898
Adelbert H. Morrison	Cambridge		" "	3,852 "	Sept. 13, 1911	" 14, 1904
John W. Raymond	Beverly		" "	3,852 "	" 1, 1909	Jan. 21, 1895
Charles L. Reed	35 Riverview rd	26	" "	3,852 "	" 11, 1907	April 15, 1898
Frederick W. Turner	Cambridge		" "	3,852 "	" 1, 1909	Sept. 14, 1904
Harriet E. Bird	Cambridge		Assistant Principal	2,700 "	" 1, 1917	" 8, 1896
Frederick C. Adams	Natick		Master	3,636 "	March 1, 1904	March 1, 1904
Thomas G. Rees	51 Orchard st	22	"	3,636 "	Sept. 18, 1899	Sept. 8, 1896
Herbert M. Woodward	12 Colonial rd	25	"	3,636 "	" 14, 1904	Oct. 2, 1893
Kenneth Beal	Melrose Highlands		Junior Master	3,276 "	" 9, 1908	Sept. 9, 1908
Richard Benson	35 Montclair ave	23	"	3,276 "	Nov. 16, 1911	March 1, 1904

Guy C. Blodgett	Woburn		"	2,556	"	Sept.	8, 1920	Sept.	8, 1920
Henry D. Colton	Stoughton		"	3,132	"	"	9, 1913	"	9, 1913
Ernest T. Cushman	31 Bradfield ave	23	"	3,276	"	Nov.	16, 1911	"	8, 1909
Francis J. Emery	71 Cedar st	13	"	3,132	"	Sept.	8, 1919	"	9, 1908
James P. Farnsworth	Rockland		"	2,844	"	April	26, 1920	Oct.	5, 1915
Thomas J. Flinn	21 Walter st	23	"	3,132	"	Sept.	8, 1920	Sept.	8, 1909
Frederick G. Getchell	Needham		"	3,276	"	"	9, 1908	"	9, 1908
Francis J. Horgan	85 P st	10	"	2,700	"	Oct.	2, 1916	Oct.	2, 1916
S. Walter Hoyt	Belmont		"	3,276	"	Nov.	16, 1911	Sept.	9, 1908
Howard D. Kenyon	Sharon		"	3,276	"	Sept.	14, 1910	"	14, 1910
Ralph H. Knapp	65 Audubon rd	8	"	3,276	"	"	14, 1910	"	11, 1901
Milton E. MacGregor	Needham		"	3,276	"	"	11, 1912	"	11, 1912
Robert B. Masterson	Arlington		"	3,132	"	Oct.	1, 1913	Oct.	1, 1913
Benjamin D. May	Needham		"	3,276	"	Nov.	16, 1911	Sept.	8, 1909
Albert L. Moulton	Beverly		"	3,132	"	Sept.	8, 1920	"	8, 1909
Raymond W. Perry	Natick		"	3,276	"	Feb.	1, 1912	"	8, 1909
Bradley C. Rodgers	Milton		"	3,276	"	"	1, 1912	"	13, 1911
Edwin R. Sampson	Weymouth		"	3,276	"	"	1, 1912	"	13, 1911
Henry C. Short	Newton		"	3,276	"	Nov.	16, 1911	"	14, 1904
Charles E. Stratton	Cambridge		"	3,276	"	Sept.	8, 1909	"	8, 1909
Edward H. Temple	Belmont		"	3,276	"	"	8, 1909	"	8, 1909
Daniel G. Town	Watertown		"	3,132	"	"	8, 1920	"	8, 1909
Ambrose B. Warren	20 Nottingham st	19	"	3,276	"	"	9, 1908	"	9, 1908
Louis R. Wells	Cambridge		"	3,276	"	"	14, 1910	Nov.	11, 1907
Joseph R. B. Dunn	75 Norway st	7	Instructor, Mechanical Dept.	2,700	"	April	30, 1917	April	30, 1917
William B. Henry	Cambridge		" "	2,988	"	Jan.	1, 1912	Sept.	14, 1910
Lester E. Markham	Watertown		" "	2,988	"	"	1, 1912	"	14, 1910
William McRobbie	Sharon		" "	2,988	"	Sept.	8, 1914	"	8, 1914
Dexter A. Mower	Milton		" "	2,988	"	Jan.	1, 1912	"	13, 1911
James H. Philbrick	Saugus		" "	2,844	"	Oct.	5, 1915	Oct.	5, 1915
Ernest E. Town	Somerville		" "	2,988	"	Sept.	8, 1914	Sept.	8, 1914
John J. Doyle	39 Dorr st	15	Junior Assistant	1,224	"	"	8, 1920	"	8, 1920
Matthew F. Mealy	Brookline		"	1,224	"	"	8, 1920	"	8, 1920
Mary A. Barrett	48 Mt. Vernon st	11	Clerical Assistant	1,272	"	Oct.	1, 1909	Oct.	1, 1909
Lilian E. Bracelin	437 Washington st	26	"	1,272	"	Nov.	1, 1913	Nov.	1, 1913
Charles E. B. White	Cambridge		Temporary Junior Master	7.00	day	Sept.	24, 1920	Sept.	24, 1920
Joseph J. Assmus	15 Clarence st	12	Special Assistant, Mechanical Dept.	4.50	"	"	8, 1920	Oct.	28, 1918
Leon L. Chase	1015 South st	23	" "	4.50	"	"	8, 1920	Sept.	8, 1919
Theodore L. Cully	13 Warren pl	12	" "	4.50	"	"	8, 1920	"	8, 1919
Ralph O. D'Entremont	6 Crandall st	23	" "	4.50	"	"	8, 1920	Oct.	21, 1918
Abram B. Dole	13 Wendover st	11	" "	4.50	"	"	8, 1920	"	28, 1918
Stanwood J. Drake	35 Ridgemont st	25	" "	4.50	"	"	8, 1920	Sept.	8, 1919
Herbert G. Forsell	203 N st	10	" "	4.00	"	"	8, 1920	"	8, 1920
Howard I. Grover	6 Haynes pk	16	" "	4.50	"	"	8, 1920	"	8, 1919
Rudolph P. Hague	79 Revere st	8	" "	4.00	"	"	8, 1920	"	8, 1920
Arthur Helmquist	7 Crafts pl	22	" "	4.00	"	"	8, 1920	"	8, 1920
Herndon W. Leighton	Waltham		" "	4.00	"	"	8, 1920	"	8, 1920
Roland A. Matthies	17 Gould st	23	" "	4.00	"	"	8, 1920	"	8, 1920
Howard R. McCartee	123 Anawan ave	23	" "	4.00	"	"	8, 1920	"	8, 1920
Verner O. Nelson	100 Ruthven st	16	" "	4.50	"	"	8, 1920	"	8, 1919
J. Wills Oakes	53 Alpine st	13	" "	4.50	"	"	8, 1920	"	8, 1919
William H. Powers	99 Union Park st	6	" "	4.50	"	"	8, 1920	"	8, 1919

* Part time Industrial Course. See, also, Charlestown High School.

School Department.— Continued.

Name.	Residence.	Ward.	Designation.	Compensation.	Date of Election or Appointment.	Date When First Entered Employ of City or County.
			Mechanic Arts High School..— Concluded.			
George S. Rileigh	Arlington		Special Assistant, Mechanical Dept.	$4.00 day	Sept. 8, 1920	Sept. 8, 1920
George H. Robertie	Chelsea		" "	4.00 "	" 8, 1920	" 8, 1920
Alfred B. Schaff	38 Thornton st	13	" "	4.00 "	" 8, 1920	" 8, 1920
Louis C. Schoenherr	15 Dunster rd	22	" "	5.00 "	" 8, 1920	" 10, 1917
Thomas Schofield	700 E. Fifth st	10	" "	4.00 "	" 8, 1920	" 8, 1920
Joseph J. Stanina	124 Chelsea st	2	" "	4.00 "	" 8, 1920	" 8, 1920
Charles Straut	1 Beale st	20	" "	4.00 "	" 8, 1920	" 8, 1920
Oscar H. Thorson	52 School st	15	" "	4.50 "	" 8, 1920	" 8, 1919
William C. Walsh	23 Wait st	14	" "	5.00 "	" 8, 1920	Oct. 2, 1916
George O. Young	W. Somerville		" "	4.50 "	" 8, 1920	" 21, 1918
George W. Fogg	20 Claybourne st	18	Janitor	175.92 wk	April 1, 1894	Aug. 1, 1873
			Roxbury High School.			
Raymond G. Laird	22 Rockview st	22	Head Master	*	Sept. 8, 1914	Sept. 11, 1907
Irving H. Upton	20 Parkview st	16	Master, Head of Department	$3,852 yr	March 15, 1907	Oct. 12, 1896
Chester M. Grover	Cambridge		" "	3,852 "	Feb. 4, 1913	Sept. 8, 1909
Persis P. Drake	25 Holbrook st	23	First Assistant, Head of Dept	2,700 "	March 15, 1908	Dec. 22, 1887
Mary T. Laughlin	16 Thornley st	17	" "	2,700 "	" 15, 1908	Sept. 14, 1904
Edith A. Parkhurst	Somerville		" "	2,700 "	" 15, 1908	" 7, 1887
Mabel L. Warner	The Warren	13	" "	2,700 "	Sept. 10, 1917	" 7, 1887
Dennis C. Haley	28 Haslet st	23	Junior Master	2,124 "	" 8, 1919	Oct. 1, 1917
Marion L. Barker	Wollaston		Assistant	2,340 "	" 14, 1918	Sept. 14, 1910
*Ellen A. Barry†	Brookline		"	1,920 "	Oct. 20, 1914	Oct. 20, 1914
Elsie M. Blake	30 Waverly st	16	"	2,532 "	Sept. 27, 1899	Sept. 27, 1899
Katherine F. Cody	Whitman		"	2,484 "	Feb. 1, 1912	" 13, 1911
N. Eveline Coolidge	Framingham		"	2,484 "	" 1, 1912	" 14, 1910
Mary A. Cutter	470 Warren st	16	"	2,388 "	" 1, 1912	" 13, 1911
Alice E. Dacy	98 Hemenway st	7	"	2,532 "	Jan. 1, 1912	Feb. 3, 1896
Myrtle C. Dickson	20 Whiting st	15	"	2,832 "	" 1, 1912	April 12, 1909
Elizabeth W. Gerrish	The Warren	13	"	2,484 "	Feb. 1, 1912	Sept. 14, 1910
Ellen M. Greany	665 Columbia rd	11	"	2,244 "	Oct. 23, 1916	" 9, 1903
K. Isabel Mann	Weymouth		"	2,532 "	Sept. 14, 1910	" 9, 1908
Mary J. Mohan	42 Carson st	21	"	2,052 "	Oct. 5, 1920	" 8, 1884
Roy E. Mooar	S. Weymouth		"	2,532 "	Jan. 1, 1912	" 15, 1902
Caroline N. Poole	108 Corey st	23	"	2,532 "	" 1, 1912	April 14, 1890
Ethel N. Pope	45 Julian st	17	"	2,340 "	Sept. 13, 1919	March 18, 1901
Margaret E. Ryan	115 Walnut ave	16	"	2,532 "	Jan. 1, 1912	Sept. 8, 1909
Celia F. Stacy	85 Montview st	23	"	2,532 "	Oct. 8, 1900	Oct. 8, 1900
Harriet C. Taylor	Waban		"	2,532 "	Sept. 14, 1910	Sept. 23, 1907
Prudence E. Thomas	22 Shafter st	18	"	2,832 "	" 10, 1902	" 10, 1902
Louise Townsend	14 Howland st	16	"	2,244 "	May 2, 1921	Jan. 2, 1906
Mary Hubbard	The Warren	13	Instructor in Physical Training	2,316 "	Sept. 4, 1895	Sept. 4, 1895

Mary E. Johnson	58 Fenway	7	Assistant Instructor in Physical Training	1,956	"	Feb. 2, 1914	Feb.	2, 1914
Rosamond W. Estabrook	88 Corey st	23	Assistant Instructor in Physical Training	1,668	"	Sept. 8, 1920	Sept.	8, 1920
Mary K. Austin	43 Barry st	18	Assistant Instructor in Commercial Branches	1,956	"	Jan. 7, 1918	Jan.	7, 1918
Marion J. Cromwell	Chelsea		Assistant Instructor in Commercial Branches	1,668	"	Feb. 28, 1921	Feb.	28, 1921
Mary G. Jennings	114 Aldrich st	23	Assistant Instructor in Salesmanship	1,860	"	May 6, 1918	May	6, 1918
Alice H. M. Power	112 Bloomfield st	19	Assistant Instructor in Commercial Branches	1,956	"	Jan. 7, 1918	Jan.	7, 1918
Ellen A. Regan	Gloucester		Assistant Instructor in Commercial Branches	1,764	"	Oct. 9, 1919	Oct.	9, 1919
Gertrude L. Ward	10 Howes st	11	Assistant Instructor in Commercial Branches	1,956	"	Jan. 21, 1919	Jan.	2, 1912
Anastasia B. Connor	74 Harvard ave	26	Junior Assistant	1,224	"	Sept. 8, 1920	Sept.	8, 1920
Ethel M. Kelly‡	15 Wayne st	16	"	1,416	"	" 10, 1917	"	10, 1917
Sophia M. Palm	46 Perrin st	16	"	1,416	"	Nov. 18, 1918	Nov.	18, 1918
Dorothy M. Stanwood§	590 Centre st	22	"	1,416	"	Oct. 1, 1918	Oct.	1, 1918
Olive B. White	40 Rosecliff st	23	"	1,320	"	Sept. 1, 1920	Sept.	8, 1919
Edward J. Crane	Cliftondale		Temporary Teacher	7.00	day	Jan. 26, 1921	Jan.	26, 1921
Agnes M. Gallivan	743 Broadway	10	"	6.00	"	March 8, 1920	March	8, 1920
Gertrude E. Heyl	49 Marine rd	10	"	6.00	"	" 29, 1921	Sept.	27, 1920
Mary H. Plimpton	Lynn		"	6.00	"	Oct. 26, 1920	Oct.	26, 1920
Mary Sturdevant	W. Medford		"	6.00	"	April 4, 1921	Sept.	8, 1897
Muriel J. E. Connell	65 Mora st	21	Clerical Assistant	1,080	yr	Oct. 1, 1919	Oct.	1, 1919
Frederick V. Howe	16 Fenno st	16	Janitor	100.40	wk	March 24, 1918	April	1, 1902

South Boston High School.

Samuel F. Tower	W. Newton		Head Master	$4,428	yr	Sept. 8, 1919	Sept.	8, 1890
William I. Corthell	2 Arborway Court	22	Master, Head of Department	3,852	"	March 15, 1907	"	11, 1901
John E. J. Kelley	52 Bird st	17	" "	3,852	"	Sept. 22, 1914	"	12, 1906
Lillian J. MacRae	8 Bowdoin ave	19	First Assistant, Head of Dept	2,700	"	March 15, 1908	Oct.	19, 1891
Annie M. Mulcahy	924 E. Fourth st	10	" "	2,700	"	" 15, 1908	June	1, 1893
Elisabeth Tracy	Brookline		" "	2,700	"	Sept. 10, 1917	Sept.	11, 1901
Arthur F. Campbell	44 Rutland sq	7	Master	3,636	"	April 9, 1906	April	9, 1906
Ralph W. Channell	Cambridge		Junior Master	3,276	"	Sept. 27, 1909	Sept.	27, 1909
John H. Furfey	11 Halifax st	22	"	3,276	"	Nov. 16, 1911	"	8, 1909
Joseph A. Hennessey	333 Geneva ave	18	"	2,124	"	Oct. 1, 1919	Oct.	2, 1916
William F. Linehan	46 W. Newton st	6	"	2,700	"	" 2, 1916	"	2, 1916
Lillian A. Bragdon	5 Falcon st	1	Assistant	2,532	"	Feb. 17, 1902	Feb.	17, 1902
Minnie L. Butland	82 Wellington Hill st	21	"	2,532	"	Oct. 13, 1902	Oct.	13, 1902
Helen G. Davis	91 Westland ave	7	"	2,532	"	Feb. 2, 1914	March	1, 1901
Helen E. Fries	11 Gaylord st	19	"	2,484	"	" 1, 1912	Sept.	14, 1910
Hattie L. Gates	470 Warren st	16	"	2,532	"	Jan. 1, 1912	Oct.	1, 1900
Henriette Goldstein	Hotel Carlton	8	"	2,532	"	Sept. 11, 1912	Sept.	11, 1901
Mary C. Grandfield	46 Sagamore st	17	"	1,956	"	Nov. 12, 1917	Nov.	12, 1917
L. Mildred Greeley	46 Wheatland ave	19	"	2,100	"	Oct. 5, 1915	Oct.	5, 1915
Mary L. Green	300 Seaver st	16	"	2,532	"	Sept. 26, 1902	Nov.	1, 1892

†Temporarily assigned from elementary schools. *See Boston Clerical School. ‡Temporarily assigned to Theodore Lyman District. §Temporarily assigned to Lewis District.

School Department.— Continued.

Name.	Residence.	Ward.	Designation.	Compensation.	Date of Election or Appointment.	Date When First Entered Employ of City or County.
			***South Boston High School.*— Concluded.**			
Grace V. Lynch	12 Copeland st	16	Assistant	$2,532 yr	May 1, 1905	May 1, 1905
Susan L. Maguire	Newton Centre		"	2,532 "	Jan. 5, 1914	Sept. 12, 1900
Christina M. McCarthy	1744 Columbia rd	10	"	2,532 "	Dec. 7, 1915	Nov. 12, 1906
Mary E. O'Connor	Wakefield		"	2,532 "	Jan. 1, 1912	Sept. 20, 1909
Allice G. Porter	W. Medford		"	1,932 "	Oct. 5, 1915	Oct. 5, 1915
Bertha Vogel	25 Lakeville pl	22	"	2,532 "	Sept. 11, 1901	Sept. 11, 1901
Florence M. Young	15 Welton rd	23	Instructor in Physical Training	2,316 "	April 14, 1914	" 14, 1909
Angela C. McManus	35 Lyndhurst st	19	Assistant Instructor in Physical Training	1,956 "	Sept. 10, 1917	" 10, 1917
Irene H. Corkery	5 Regina rd	19	Assistant Instructor in Commercial Branches	2,100 "	Oct. 5, 1915	Oct. 5, 1915
Anna T. Kelley	Franklin		Assistant Instructor in Commercial Branches	2,100 "	Sept. 7, 1915	Sept. 7, 1915
Elizabeth A. Nash	75 Mayfield st	11	Assistant Instructor in Commercial Branches	2,148 "	Nov. 12, 1917	Jan. 16, 1905
Alice M. Falvey	Cambridge		Assistant Instructor in Salesmanship	1,956 "	Sept. 10, 1917	Sept. 10, 1917
Mary C. Rice	48 N st	9	Clerical Assistant	1,272 "	" 9, 1908	" 9, 1908
George F. Barry	596 Fourth st	10	Janitor	100.37 wk	" 11, 1901	" 11, 1901
Mary G. Devine	48 N st	9	Matron	16.50 "	Dec. 21, 1903	Dec. 21, 1903
			West Roxbury High School.			
Maurice J. Lacey	84 Francis st	14	Head Master	$4,284 yr	Oct. 1, 1919	Sept. 8, 1909
George A. Cowen	821 Centre st	22	Master, Head of Department	3,852 "	March 15, 1907	Dec. 3, 1894
George F. Partridge	485 St. John st	22	" "	3,852 "	" 15, 1907	Sept. 6, 1893
Harold C. Spencer	125 Beech st	23	" "	3,852 "	Jan. 19, 1915	" 8, 1909
Arthur V. Donnellan	W. Medford		Junior Master	2,268 "	Nov. 17, 1919	Nov. 17, 1919
Thomas P. Dooley	16 Spaulding st	22	"	2,268 "	Sept. 4, 1918	Sept. 4, 1918
Mary I. Adams	15 Eliot st	22	First Assistant, Head of Dept	2,700 "	March 15, 1908	" 4, 1889
Caroline W. Trask	18 Aldworth st	22	" "	2,700 "	" 15, 1908	" 4, 1895
Blanche G. Wetherbee	Marshfield Hills		" "	2,700 "	" 15, 1908	Jan. 2, 1895
Frances B. Wilson	211 Huntington ave	7	" "	2,700 "	Oct. 6, 1908	March 12, 1883
Eva B. Ammidown	121 Wellington Hill st	21	Assistant	2,484 "	Feb. 1, 1912	Sept. 14, 1910
Esther W. Bates	20 Huntington ave	23	"	2,532 "	Jan. 1, 1912	" 8, 1909
Annie C. Bunker	22 Arborway	23	"	2,532 "	Nov. 1, 1900	Jan. 1, 1885
Bertha E. Dennis	3 Carlisle st	19	"	2,532 "	Sept. 14, 1910	Oct. 19, 1893
Rebecca Kite	2 Derne st	8	"	2,532 "	Dec. 1, 1898	Dec. 1, 1898
Mabel O. Mills	Winter Hill		"	2,532 "	Sept. 22, 1902	Sept. 22, 1902
Elizabeth H. Norman	108 Robinwood ave	22	"	2,244 "	Dec. 2, 1913	Dec. 2, 1913
Mary O'Connell	Brookline		"	2,460 "	Jan. 1, 1912	" 1, 1895
Ellen F. O'Connor	42 Highland ave	15	"	2,532 "	Feb. 1, 1912	Sept. 7, 1897

Emma F. Simmons	100 Linden st	25	"	2,532	"	Oct.	2, 1905	"	1, 1879
Mary K. Tibbits	76 Perkins st	22	"	2,532	"	Sept.	14, 1904	Oct.	26, 1898
E. Marion Williams	Brookline		"	2,532	"	Oct.	18, 1909	Sept.	6, 1893
Mabel E. Woodworth	30 Clement ave	23	"	2,172	"	May	3, 1915	Nov.	20, 1906
Thaddeus J. Keefe	17 Fletcher st	23	Instructor in Commercial Branches,	2,844	"	Sept.	7, 1915	Sept.	7, 1915
Edward J. McCarthy	46 Monmouth st	1	" "	2,556	"	"	28, 1917	"	28, 1917
Florence L. Carter	Watertown		Instructor in Physical Training	2,316	"	"	8, 1909	Dec.	4, 1899
Katherine French	135 School st	15	Assistant Instructor in Physical Training	1,956	"	April	9, 1917	April	9, 1917
Mary G. Gould	3 Revere st	22	Assistant Instructor in Commercial Branches	1,860	"	Oct.	6, 1919	Oct.	6, 1919
Florence R. Joyce	Framingham		Assistant Instructor in Salesmanship	1,668	"	Sept.	8, 1920	Sept.	8, 1920
Katherine E. Barr	139 Highland st	15	Junior Assistant	1,416	"	"	10, 1917	"	10, 1917
Grace G. Cameron	55 Neptune rd	1	Clerical Assistant	1,176	"	Feb.	3, 1919	Feb.	3, 1919
James L. Duffy	Cambridge		Temporary Teacher	5.00	day	Sept.	8, 1920	Sept.	7, 1917
Katherine H. Faxon	31 Rosewood st	24	Substitute	5.00	"	Oct.	1, 1920	Feb.	12, 1920
Bertha M. Swift	75 Robert st	23	Temporary Teacher	5.00	"	Sept.	27, 1920	Sept.	27, 1920
John H. Kelley	104 Rockview st	22	Janitor	95.28	wk	Oct.	1, 1900	Oct.	1, 1900
Mary E. McDonough	131 Bower st	16	Matron	16.50	"	Sept.	1, 1901	Sept.	1, 1901

Boston Clerical School.

Raymond G. Laird	22 Rockview st	22	Head Master	$4,716	yr	Sept.	8, 1914	Sept.	11, 1907
George L. Hoffacker	Brookline		Head Instructor	3,708	"	"	7, 1915	"	9, 1913
Charles A. Cederberg	Medford Hillside		Instructor	2,664	"	"	10, 1917	"	10, 1917
Basil N. Perkins	Somerville		"	2,232	"	Oct.	5, 1920	Oct.	5, 1920
Helen J. Gilmore	873 Huntington ave	14	Clerical Assistant	1,944	"	Sept.	11, 1917	Sept.	11, 1917
Mary L. Knodell	23 Paul Gore st	15	"	2,004	"	Oct.	23, 1916	Oct.	23, 1916
Winifred H. Rogers	Cambridge		"	2,064	"	Sept.	7, 1915	Sept.	7, 1915
Katherine W. Ross	Wakefield		"	1,944	"	Dec.	3, 1917	Dec.	3, 1917
Mae G. Smith	1126 Boylston st	12	"	1,752	"	Jan.	5, 1920	Jan.	5, 1920

Boston Trade School.

William C. Crawford	596 Cambridge st	25	Principal	$4,716	yr	Dec.	7, 1903	Nov.	20, 1893
Frederic H. Sawyer	16 Sparhawk st	26	Vice Principal	3,348	"	Sept.	10, 1917	April	8, 1912
Robert E. Baker	31 Ashfield st	23	Division Head	2,988	"	Oct.	2, 1916	Sept.	7, 1915
Henry C. Fellman	Malden		"	3,252	"	Sept.	1, 1914	March	18, 1912
Arthur J. Mansfield	80 Brayton rd	25	"	2,676	"	"	8, 1919	Sept.	10, 1917
Andrew Roswall	49 Stoughton st	17	"	2,722	"	"	1, 1918	March	18, 1912
Walter F. Connolly	63 Manthorne rd	23	Senior Instructor	2,484	"	Jan.	1, 1920	Sept.	10, 1917
Thomas D. Ginn	12 Westminster ave	15	"	2,772	"	Nov.	17, 1914	Nov.	17, 1914
Frank V. Gordon	Arlington		"	2,844	"	"	1, 1920	"	1, 1920
Chester B. Hammond	27 Farquhar st	23	"	2,484	"	Oct.	21, 1919	Feb.	1, 1916
William J. Nutter	Melrose Highlands		"	2,604	"	Nov.	1, 1920	Nov.	1, 1920
Henry J. Tilton	35 Mt. Vernon st	23	"	2,484	"	Oct.	21, 1919	Sept.	10, 1917
Raymond S. Tobey	Medford		"	2,484	"	"	4, 1920	Oct.	4, 1920
Edwin L. Carpenter	328 Bunker Hill st	3	Shop Foreman	2,340	"	Sept.	8, 1919	March	18, 1912
Carl G. Engborg	W. Somerville		"	2,340	"	"	10, 1917	Nov.	14, 1912
John A. Lane	Winthrop		"	2,340	"	"	14, 1920	Oct.	2, 1916
Grover C. Russell	Somerville		"	2,148	"	"	14, 1920	April	8, 1919
Richard V. Barry	77 Howard ave	17	Shop Instructor	2,148	"	Oct.	1, 1920	Oct.	1, 1920
Cornelius T. Curtin	N. Cambridge		"	2,148	"	Sept.	20, 1920	Sept.	20, 1920

School Department.— Continued.

Name.	Residence.	Ward.	Designation.	Compensation.	Date of Election or Appointment.	Date When First Entered Employ of City or County.
			Boston Trade School.— Concluded.			
Cecil Terr	71 Bowdoin ave	19	Bookkeeper	$1,368 yr	Sept. 1, 1914	Feb. 1, 1912
Ethel M. Wykes	41 Calumet st	14	Clerical Assistant	1,272 "	" 21, 1914	Sept. 21, 1914
Marion E. Antman	97 Hampshire st	13	"	1,080 "	Dec. 8, 1919	Dec. 8, 1919
Alvan D. Eastman	1 Mechanic st	25	Apprentice Helper	5.00 day	Feb. 16, 1920	Feb. 16, 1920
Edgar H. Phillips	Revere		"	4.00 "	Sept. 13, 1920	Sept. 13, 1920
Francis J. McNamara	11 Ruggles pl	21	Toolkeeper	3.00 "	" 17, 1920	" 17, 1920
Thomas J. Turley	243 Cabot st	13	"	3.00 "	" 13, 1920	" 13, 1920
James A. Booth	Everett		Temporary Shop Foreman	10.00 "	Feb. 1, 1921	Nov. 10, 1919
Alanson O. Dawes	Everett		" Shop Instructor	8.00 "	Sept. 20, 1920	Oct. 20, 1919
Daniel L. Kenslea	Watertown		" "	8.00 "	Oct. 18, 1920	" 18, 1920
Chester F. Penrod	49 Stoughton st	17	" "	8.00 "	Sept. 22, 1920	Sept. 22, 1920
James V. Roddy	45 Oak st	24	" "	8.00 "	Jan. 24, 1921	Jan. 24, 1921
David N. Rubin	Winthrop		" "	8.00 "	" 3, 1921	Jan. 3, 1921
James E. Fihelly	Rockland		Temporary Senior Instructor	7.00 "	Feb. 1, 1921	Sept. 9, 1914
John F. Kerrigan	363 Dorchester st	11	" "	7.00 "	" 1, 1921	" 13, 1920
Rita E. Ireland	20 Folsom st	17	Temporary Clerical Assistant	3.50 "	May 11, 1921	May 11, 1921
Patrick J. Downey	106 Woodrow ave	21	Janitor	134.15 wk	Aug. 3, 1917	Aug. 1, 1902
			Trade School for Girls.			
Florence E. Leadbetter	867 South st	23	Master	$4,044 yr	Sept. 14, 1910	Sept. 3, 1883
Rebecca Anslow	32 Wellington Hill st	21	Head of Department	2,556 "	" 1, 1918	" 27, 1909
Ethel O. Davidson	225 Longwood ave	14	" "	2,556 "	" 1, 1918	Feb. 1, 1911
Marie F. Libourel	20 Ashfield st	23	" "	2,556 "	" 1, 1918	Sept. 15, 1909
Elizabeth E. Moore	470 Massachusetts ave	13	" "	2,556 "	" 1, 1918	" 11, 1912
Mary J. Orr	Woburn		" "	2,556 "	" 1, 1918	" 15, 1909
Marie Thayer	Braintree		" "	2,556 "	" 1, 1918	" 15, 1909
Della M. Towne	Winthrop Highlands		" "	2,460 "	" 1, 1918	Nov. 20, 1911
Lillias E. Blanchard	2 Walnut st	8	Vocational Assistant	2,184 "	" 9, 1914	Oct. 6, 1913
Florence M. Fogarty	135 Washington st	19	"	2,220 "	" 1, 1918	Dec. 15, 1909
Mildred E. Arnold	Lynn		Trade Assistant	2,064 "	Oct. 2, 1916	Oct. 4, 1910
Ellen L. Barry	14 Abbot st	19	"	2,112 "	Nov. 2, 1914	Sept. 15, 1911
Katherine Bergen	1340 Commonwealth ave	25	"	2,112 "	" 2, 1914	Nov. 1, 1911
Mary E. Cadigan	6 Nottingham st	19	"	2,112 "	Oct. 17, 1911	Sept. 15, 1909
Mary E. Connor	322 Hyde Park ave	21	"	2,112 "	Dec. 2, 1912	Nov. 2, 1909
Mary V. Cunningham	53 Roseclair st	11	"	2,112 "	Jan. 2, 1911	Sept. 15, 1909
Margaret E. Godfrey	218 South st	22	"	1,824 "	Oct. 14, 1919	Oct. 5, 1914
Nellie L. Greeley	Waltham		"	2,112 "	Sept. 7, 1915	Sept. 12, 1912
Lily W. Jewett	79 Robert st	23	"	1,824 "	" 8, 1919	Nov. 2, 1914
Marie E. Jobin	Watertown		"	1,824 "	" 8, 1919	Jan. 3, 1916
Catherine Kelliher	85 Fenwood rd	14	"	1,920 "	Jan. 2, 1919	Nov. 1, 1910
Mary T. Kenny	13 King st	13	"	1,728 "	Nov. 1, 1920	Sept. 7, 1915

Sara E. Lavin	127 Fisher av	14	"	2,004	"	Sept.	10, 1917	"	23, 1912
Josephine C. MacLeavey	Waltham		"	2,112	"	"	8, 1914	"	30, 1909
Mary L. Maker	112 Magnolia st	17	"	2,112	"	Feb.	1, 1915	Oct.	6, 1913
Mary S. Rogers	492 Centre st	22	"	1,920	"	Jan.	2, 1919	Jan.	6, 1913
Mary A. Shea	55 Catawba st	16	"	2,004	"	Oct.	1, 1917	Oct.	7, 1912
Gwendolyn A. Summers	79 Robert st	23	"	1,728	"	"	4, 1920	"	4, 1920
Elizabeth C. Harbison	W. Somerville		Helper	1,380	"	Sept.	8, 1920	Sept.	8, 1920
Anna M. Rogers	492 Centre st	22	"	1,668	"	"	8, 1914	Oct.	14, 1912
Bertha D. Tucker	109 Queensberry st	8	"	1,668	"	"	10, 1917	"	2, 1916
Grace F. Johnson	Brookline		Instructor, Personal and Shop Hygiene	1,860	"	"	4, 1918	Sept.	4, 1918
Magdalena C. Columbus	6 Newburn st	22	Aid	5.00	day	Feb.	28, 1921	Oct.	4, 1920
Millicent Edwards	Winthrop		"	5.00	"	"	28, 1921	"	4, 1920
Agnes F. Graham	34 Lindsey st	20	"	5.00	"	"	28, 1921	"	4, 1920
Anna E. Silva	21 Atherton st	22	"	5.00	"	Sept.	8, 1920	Sept.	8, 1920
Eunice A. Eldridge	Holbrook		Student Aid	2.50	"	"	12, 1920	"	12, 1920
Gertrude E. Wright	Wollaston		"	3.00	"	Oct.	4, 1920	Oct.	14, 1919
Mary T. Barry	55 Fenwood rd	14	Clerical Assistant	1,332	yr	June	20, 1911	June	20, 1911
Mary A. Watson	1148 Adams st	21	Bookkeeper	1,428	"	Oct.	23, 1911	Oct.	23, 1911
Samuel A. Dodds	12 St. Margaret st	25	Janitor	58.54	wk	June	27, 1919	May	10, 1905

Continuation School.

John J. Boyan	175 Princeton st	2	Head of Division	$2,772	yr	Oct.	15, 1917	Sept.	8, 1914
Edward M. McDonough	12 Concord sq	7	" "	2,772	"	May	6, 1918	"	8, 1914
Esther L. McNellis	150 Glenway st	19	" "	2,412	"	Jan.	3, 1921	Dec.	8, 1908
Thomas P. Burns	230 Park st	20	Instructor, Boys' Classes	2,220	"	Sept.	4, 1918	April	22, 1918
Cornelius G. Cotter	1064 Dorchester ave	11	" "	2,220	"	Jan.	2, 1919	"	22, 1918
James F. Crotty	Worcester		" "	2,220	"	Oct.	1, 1917	Oct.	1, 1917
Daniel M. Daley	Medford		" "	2,028	"	Sept.	13, 1920	Sept.	13, 1920
James A. Dunbar	Somerville		" "	2,124	"	"	8, 1919	"	10, 1917
Charles O. Halloran	56 Sudan st	11	" "	2,124	"	"	8, 1919	"	8, 1919
Joseph A. Mahoney	65 Bowdoin ave	18	" "	2,124	"	"	8, 1919	April	22, 1918
William V. McKenney	130 N. Harvard st	19	" "	2,124	"	"	8, 1919	March	31, 1919
John J. Murray	6 Hosmer st	21	" "	2,220	"	"	4, 1918	Nov.	16, 1909
James M. Nelligan	Cambridge		" "	2,220	"	"	4, 1918	Sept.	4, 1918
Albert L. Shaughnessy	18 Aspinwall rd	19	" "	2,028	"	April	6, 1921	"	10, 1917
James P. Sullivan	49 Stoughton st	17	" "	2,220	"	Dec.	16, 1918	April	22, 1918
Charles P. York	Newton Upper Falls		" "	2,220	"	May	5, 1919	May	5, 1919
Joseph H. Gildea	Newton		Instructor	1,740	"	Sept.	8, 1919	Sept.	8, 1919
Vincent J. Readdy	10 Marlowe st	20	"	2,028	"	Jan.	2, 1917	Jan.	1, 1916
John P. Shea	Worcester		"	1,932	"	April	22, 1918	April	22, 1918
Beatrice C. Blanchard	509 Audubon rd	8	Assistant	1,836	"	Oct.	21, 1918	Nov.	4, 1913
Anne M. Coveney	Winter Hill		"	2,220	"	Nov.	13, 1916	Oct.	20, 1908
Helena M. Dempsey	230 Park st	20	"	2,028	"	April	9, 1917	April	9, 1917
Mary A. Fletcher	844 Beacon st	8	"	1,932	"	March	20, 1918	Nov.	5, 1912
Elizabeth C. Flynn	Malden		"	1,836	"	Dec.	3, 1918	Dec.	3, 1918
Margaret G. Fox	221 Park st	23	"	1,932	"	Sept.	10, 1917	Sept.	10, 1917
Clara H. Franke	282 South st	22	"	2,028	"	Jan.	4, 1917	Jan.	3, 1916
Elsie R. Gilbert	Malden		"	1,836	"	Oct.	21, 1918	April	14, 1914
M. Jeanette Grady	129 Redlands rd	23	"	2,220	"	Sept.	10, 1915	Nov.	1, 1907
Alice J. Healy	Chelsea		"	1,932	"	"	10, 1917	Sept.	10, 1917
Elizabeth A. Keenan	52 Mt. Pleasant ave	12	"	2,124	"	March	20, 1918	Jan.	2, 1908
Mary Kelly	189 W. Springfield st	7	"	2,220	"	Oct.	21, 1918	Feb.	13, 1905

School Department.— Continued.

Name.	Residence.	Ward.	Designation.	Compensation.	Date of Election or Appointment.	Date When First Entered Employ of City or County.
			Continuation School.— Concluded.			
Louise C. Keyes	5 Braemore rd	25	Assistant	$2,220 yr	Oct. 2, 1916	Oct. 22, 1907
Helen J. Kiggen	54 Austin st	24	"	2,220 "	Jan. 22, 1917	Feb. 11, 1884
Mary E. MacSwiney	Chelsea		"	2,028 "	" 4, 1917	Jan. 3, 1916
Alice D. Murley	89 Bennington st	2	"	2,124 "	Oct. 21, 1918	" 7, 1908
Julia R. O'Brien	Norwood		"	2,220 "	Nov. 23, 1916	" 2, 1908
Mercedes E. O'Brien	W. Quincy		"	2,028 "	" 23, 1916	Nov. 5, 1912
Austina B. Raymond	Cambridge		"	1,836 "	Sept. 4, 1918	Sept. 4, 1918
Anna M. Sheehan	57 M st	9	"	2,028 "	Nov. 2, 1916	Jan. 2, 1912
Teresa A. Tehan	Brookline		"	2,124 "	March 20, 1918	Nov. 19, 1907
Henry D. Fallona	Atlantic		Division Foreman	2,532 "	Sept. 4, 1918	Oct. 7, 1914
George E. Hill	Medford		"	2,532 "	" 4, 1918	Nov. 9, 1914
Emmett R. Smith	26 Tremont st	26	"	2,532 "	" 4, 1918	" 22, 1915
James A. Linney	37 W. Cottage st	12	Shop Instructor	2,148 "	Oct. 1, 1920	Sept. 4, 1918
George G. Rose	55 Brooksdale rd	26	Shop Foreman	2,340 "	" 1, 1919	Jan. 2, 1917
Stewart J. Shaw	117 St. Botolph st	7	"	2,340 "	Sept. 4, 1918	Sept. 17, 1917
Patrick J. Fox	106 Dana ave	24	Shop Instructor	1,956 "	" 15, 1920	" 15, 1920
Francis R. Sheehan	30 Faxon st	1	"	1,860 "	" 8, 1919	" 8, 1919
Vincent L. Greene	50 Thomas pk	10	Junior Assistant	1,224 "	" 8, 1920	" 8, 1920
Louise M. Hall	11 Brenton st	19	Trade Assistant	2,112 "	Nov. 15, 1915	Nov. 15, 1915
Eileen M. Harrington	Medford		"	1,980 "	Sept. 10, 1917	Oct. 2, 1916
Alice McCarthy	Brookline		"	1,920 "	" 4, 1918	Sept. 10, 1917
Grace G. O'Brien	430 Adams st	20	"	1,920 "	" 4, 1918	Oct. 7, 1912
Winifred T. Ormond	15 Peter Parley rd	22	"	1,980 "	" 10, 1917	" 2, 1916
Margaret L. Sheridan	Wellesley Hills		Vocational Assistant	2,064 "	" 1, 1917	" 2, 1916
Annie L. Robertson	Newton		Helper	1,380 "	" 13, 1920	Sept. 13, 1920
Effie K. Monteith	E. Weymouth		Special Assistant	2.50 ½ day	Nov. 12, 1919	May 27, 1918
James H. Dyson	Newton Centre		Special Instructor	4.00 ½ "	Jan. 2, 1917	Sept. 2, 1914
Edward C. Keller	696 Columbia rd	11	Temporary Instructor	7.00 day	Dec. 7, 1920	Dec. 7, 1920
George F. McCarthy	1 Bancroft st	15	"	7.00 "	Jan. 5, 1921	Jan. 5, 1921
James L. O'Brien	7 Edge Hill st	15	"	7.00 "	Sept. 14, 1920	Sept. 14, 1920
Adeline A. Kanz	54 Ainsworth st	23	Aid	5.00 "	Jan. 7, 1918	Jan. 7, 1918
Dorothy M. Casserly	34 Evelyn st	21	Clerical Assistant	984 yr	Sept. 29, 1919	Sept. 29, 1919
Kathryn E. Dennessy	28 Leyland st	12	"	1,272 "	May 22, 1918	May 22, 1918
Nora G. Dwyer	42 Fuller st	21	"	984 "	Nov. 10, 1920	Nov. 10, 1920
Julia F. Long	770 Broadway	10	"	1,272 "	" 12, 1917	" 12, 1917
Josephine M. Mahoney	74 Day st	15	"	1,176 "	" 25, 1918	" 25, 1918
Dorothy V. Hennessey	333 Geneva ave	18	Temporary Clerical Assistant	3.50 day	Jan. 18, 1921	Jan. 18, 1921
Philip Cohen	338 Harrison ave	6	Toolkeeper	3.00 "	Oct. 26, 1920	Oct. 26, 1920
Patrick J. Donahue	183 W. Fourth st	9	"	3.00 "	Sept. 15, 1920	Sept. 15, 1920
John J. Farrell	47 Corey st	4	"	3.00 "	April 8, 1921	April 8, 1921
Sebastian J. Mozzicato	28 Oneida st	6	"	3.00 "	Oct. 4, 1920	Oct. 4, 1920
Lyman R. Walker	Medford		"	3.50 "	" 22, 1919	" 22, 1919

George J. Hurley	20 Garfield st	22	Janitor	56.02 wk	Dec.	21, 1919	Jan.	16, 1908
Logan A. McLean	140 Trenton st	1	"	32.07 "	July	1, 1914	Oct.	6, 1912

Abraham Lincoln District.

George W. Ransom	231 Bay State rd	8	Master	$4,044 yr	Oct.	1, 1906	Sept.	6, 1893
Joseph E. Lynch	25 Dunster rd	22	Submaster	2,844 "	"	20, 1914	Nov.	5, 1912
John J. Maloney	27 Waldeck st	19	"	3,084 "	Dec.	17, 1907	Sept.	13, 1905
Helen L. Hilton	26 Percival st	18	Master's Assistant	2,292 "	Sept.	12, 1900	"	7, 1885
Nellie A. Manning	76 Calumet st	14	"	2,292 "	Jan.	16, 1905	"	12, 1895
Mary A. Murphy	56 Murdock st	26	First Assistant Grammar	2,196 "	"	5, 1903	Feb.	1, 1885
Mary E. Noonan	Brookline		First Assistant in Charge	2,292 "	Nov.	2, 1896	Oct.	3, 1882
Josephine L. Smith	402 Columbia rd	16	" "	2,100 "	Sept.	14, 1920	Sept.	19, 1894
Gabrielle Abbot	108 Pembroke st	7	Assistant	2,000 "	May	1, 1896	May	1, 1896
Sarah E. Adams	81 Appleton st	7	"	2,000 "	Feb.	3, 1879	Feb.	3, 1879
Effie E. Beal	Rockland		"	2,000 "	Dec.	11, 1905	Dec.	11, 1905
Margaret M. Brennan	30 Fenwood rd	14	"	2,000 "	Feb.	4, 1907	Feb.	4, 1907
Elizabeth G. Cahill	Cambridge		"	2,000 "	Sept.	9, 1886	Sept.	9, 1886
Margaret M. Casey	89 Cedar st	15	"	1,488 "	Dec.	17, 1918	Dec.	17, 1918
Mary E. Collins	26 High Rock way	25	"	2,000 "	Oct.	24, 1881	Oct.	24, 1881
Anna J. Corliss	29 Thornley st	17	"	1,392 "	"	22, 1919	"	22, 1919
Marguerite C. Cronan	99 Blue Hill av	17	"	2,000 "	Sept.	14, 1904	Sept.	14, 1904
Frances A. Curtis	Cambridge		"	2,000 "	"	9, 1903	"	9, 1903
Josephine V. Dalton	56 Tyler st	8	"	1,296 "	Jan.	19, 1921	Jan.	19, 1921
Annie V. Devine	38 Brookford st	17	"	1,728 "	Dec.	22, 1914	Dec.	22, 1914
Mary L. Elliott	38 Brookford st	17	"	1,296 "	Sept.	14, 1920	Sept.	14, 1920
Anastasia M. Ford	19 Commonwealth ter	25	"	1,488 "	Feb.	4, 1919	Feb.	4, 1919
Grace F. Gardner	Rockland		"	2,000 "	March	30, 1903	March	30, 1903
Patrick L. Geary	70 Edwin st	20	"	1,392 "	Oct.	21, 1919	Oct.	21, 1919
Mary E. W. Hagerty	39 E. Brookline st	6	"	2,000 "	"	7, 1885	"	7, 1885
Ellen G. Hayden	Methuen		"	2,000 "	"	15, 1902	"	15, 1902
Mary L. Hennessy	24 Melrose st	8	"	2,000 "	March	15, 1893	March	15, 1893
Edith M. Holway	125 Townsend st	16	"	2,000 "	Sept.	17, 1902	Sept.	17, 1902
Elizabeth J. King	Newton Highlands		Instructor, Special Class	1,572 "	Oct.	1, 1919	Oct.	1, 1919
A. Louise Kupelian	47 E. Concord st	6	Assistant	1,296 "	Nov.	3, 1920	Nov.	3, 1920
Grace E. Maloney	39 Barry st	18	"	1,968 "	"	3, 1908	"	3, 1908
Kathleen MacHugh	85 Chandler st	8	Instructor, Special Class	1,836 "	March	26, 1917	March	26, 1917
Mary M. McLaughlin	73 Newbury st	23	Assistant	2,000 "	Sept.	11, 1907	Sept.	11, 1907
Alice T. McNamara	1412 Beacon st	25	"	1,968 "	Nov.	1, 1909	Nov.	1, 1909
Eleanor A. McNamara	Brookline		"	1,776 "	March	17, 1914	March	17, 1914
Grace W. Mitchell	Cambridge		"	2,000 "	Dec.	1, 1902	Dec.	1, 1902
Anna T. O'Brien	806 Parker st	14	"	2,000 "	Nov.	5, 1907	Nov.	5, 1907
Jane M. O'Brien	5 Murdock pk	26	"	2,000 "	Oct.	26, 1897	Oct.	26, 1897
Theresa G. O'Brien	1707 Dorchester av	20	"	2,000 "	Jan.	16, 1905	Jan.	16, 1905
Edith M. O'Neil	86 Medford st	3	"	1,392 "	Oct.	21, 1919	Oct.	21, 1919
Dorothy W. O'Reilly	E. Dedham		"	2,000 "	Nov.	12, 1900	Nov.	12, 1900
Emily M. Osborne	Somerville		"	2,000 "	"	16, 1899	"	16, 1899
Mary A. Reardon	Milton		"	2,000 "	Sept.	26, 1888	Sept.	26, 1888
Teresa A. Regan	Cambridge		"	1,920 "	Nov.	8, 1910	Nov.	8, 1910
Elizabeth F. Sheehan	1920 Beacon st	25	"	1,392 "	Dec.	17, 1919	Dec.	17, 1919
Theresa M. Stack	17 Carmen st	20	"	2,000 "	March	16, 1909	March	16, 1909
Minnie E. Sutherland	10 Harris av	22	"	2,000 "	Sept.	26, 1900	Sept.	26, 1900
Mary A. Sweeney	24 Westcott st	19	"	1,872 "	Oct.	17, 1911	Oct.	17, 1911
Hannah E. Tobin	536 Massachusetts av	13	"	1,968 "	April	26, 1920	"	1, 1902

School Department.— Continued.

Name.	Residence.	Ward.	Designation.	Compensation.	Date of Election or Appointment.	Date When First Entered Employ of City or County.
			Abraham Lincoln District.— Concluded.			
Helen Wilson	Reading		Assistant	$2,000 yr	March 30, 1903	March 30, 1903
Mary A. Cahill	Cambridge		First Assistant, Kindergarten	1,824 "	Oct. 18, 1910	Sept. 24, 1903
Etta D. Morse	149 Dorchester st	9	" "	1,824 "	Jan. 2, 1894	Nov. 14, 1888
Harriet M. Angell	15 Forest st	12	Assistant Kindergarten	1,176 "	Oct. 5, 1920	Oct. 5, 1920
Railoon Chebookjian	Cambridge		Special Assistant	5.00 day	Sept. 14, 1920	Sept. 14, 1920
Margaret M. Flaherty	104 Cedar st	15	"	5.00 "	April 25, 1921	April 25, 1921
Alice A. C. Rebane	26 Danforth st	20	Emergency Assistant	4.00 "	Feb. 1, 1921	Feb. 1, 1921
Edith S. Roos	726 Commonwealth av	25	Special Assistant	5.00 "	Dec., 1920	Dec., 1920
Mary L. Russell	39 G st	10	"	5.00 "	Nov. 9, 1920	Nov. 9, 1920
Helen C. Stolba	Cambridge		"	5.00 "	March 3, 1921	March 3, 1921
H. Alice Beardley	13 Waumbeck st	16	Substitute	5.00 "	Dec., 6, 1920	Dec., 6, 1920
Winifred A. Golden	457 E. Sixth st	9	"	5.00 "	May 9, 1921	May 9, 1921
Natalie Callanan	175 W. Brookline st	7	Special Assistant	5.00 "	April 12, 1921	April 12, 1921
Edward A. King	121 D st	9	Janitor	*11.21 wk	Sept. 5, 1920	March 1, 1920
Patrick A. O'Brien	43 Juliette st	18	"	103.78 "	Aug. 7, 1911	Sept. 6, 1897
Mary T. O'Connell	26 Rawson st	11	Matron	16.50 "	Oct. 1, 1912	May 1, 1912
			Agassiz District.			
Joshua Q. Litchfield	Brookline		Master	$4,044 yr	Sept. 11, 1912	Nov. 9, 1896
William T. Miller	113 Tyndale st	23	Submaster	3,084 "	" 14, 1910	" 1, 1906
Emma W. West	Cambridge		Master's Assistant	2,388 "	Jan. 16, 1912	" 3, 1902
Caroline D. Putnam	20 St. John st	22	First Assistant in Charge	2,292 "	Nov. 2, 1896	Feb. 12, 1872
Clara E. Bertsch	68 Paul Gore st	22	Assistant	2,000 "	Jan. 7, 1902	Jan. 7, 1902
Elvera M. Bloom	Brookline		"	2,096 "	Sept. 13, 1905	Sept. 13, 1905
Adah I. Childs	Milton		"	1,968 "	Jan. 1, 1912	Jan. 1, 1912
Alice G. Cleaveland	80 Kittredge st	23	"	2,000 "	Nov. 3, 1902	Nov. 3, 1902
Mary J. Haggerty	167 Sydney st	20	"	2,096 "	May 16, 1904	May 16, 1904
Elizabeth F. Laughlin	52 Green st	3	"	1,824 "	Dec. 22, 1914	Dec. 22, 1914
Mary H. McCready	Milton		"	2,000 "	Jan. 2, 1894	Jan. 2, 1894
Clara I. Metcalf	Burroughs st	22	"	2,096 "	Oct. 26, 1880	Oct. 26, 1880
Mary V. O'Regan	166 Walnut st	19	"	2,064 "	April 11, 1910	April 11, 1910
Clara J. Reynolds	258 Pond st	22	"	2,096 "	Sept. 1, 1873	Sept. 1, 1873
Marion I. Sherman	126 Marcella st	15	"	1,920 "	Jan. 2, 1913	Jan. 2, 1913
May E. Ward	15 Pinckney rd	20	"	2,096 "	Nov. 1, 1897	Nov. 1, 1897
Elsie V. Karlson	21 Selwyn st	23	Pre-vocational Assistant	1,884 "	Dec. 20, 1920	Oct. 20, 1914
Frances A. Putnam	3 W. Cedar st	8	" "	2,172 "	Sept. 4, 1918	Dec. 10, 1902
Ellen G. Earnshaw	106 Corey st	23	First Assistant, Kindergarten	1,824 "	May 1, 1900	June 1, 1897
Christine S. Chapin	9 Arundel pk	21	Assistant, Kindergarten	1,368 "	April 22, 1919	April 22, 1919
Edith F. Russell	1 Beecher st	22	Instructor, Special Class	2,052 "	Jan. 2, 1913	Nov. 29, 1909
Helen H. Kapff	16 Beaufort rd	22	Special Assistant	5.00 day	" 5, 1920	Jan. 5, 1920
Winifred J. Slocum	54 Regent st	22	"	5.00 "	" 15, 1920	" 15, 1920

Philip F. Mackey	237 W. Fifth st	9	"	5.00	"	"	18, 1921	"	18, 1921
George A. Cottrell	22 Thomas st	22	Janitor	73.20	wk	"	1, 1894	"	1, 1894

Bennett District.

Henry L. Sawyer	16 Sparhawk st	26	Master	$4,044	yr	Dec.	1, 1886	Feb.	3, 1874
James H. Burdett	143 Newbury st	8	Submaster	3,084	"	Oct.	19, 1896	Jan.	2, 1895
Clara G. Hinds	120 Glenville ave	25	Master's Assistant	2,292	"	May	14, 1902	April	14, 1890
E. May Hastings	87 Dunboy st	26	First Assistant in Charge	2,292	"	Nov.	1, 1909	Nov.	2, 1896
Katherine F. Wood	48 Parsons st	26	" "	2,292	"	Oct.	5, 1909	Oct.	1, 1900
Ella J. Costello	1368 Commonwealth ave	25	" "	2,100	"	"	20, 1920	Jan.	3, 1898
Agnes L. Benson	73 Bigelow st	26	Assistant	1,392	"	"	29, 1919	Oct.	29, 1919
Elizabeth R. Bradbury	19 Chester st	25	"	2,000	"	Sept.	6, 1898	Sept.	6, 1898
Katherine F. Cahill	582 Cambridge st	25	"	1,968	"	Jan.	2, 1913	Jan.	2, 1913
Jennie L. Carter	1733 Commonwealth ave	25	"	2,000	"	Oct.	1, 1913	March	28, 1904
Mary F. Cavanaugh	26 Bentley st	26	"	1,392	"	"	21, 1919	Oct.	21, 1919
Vesta E. Chadwick	502 Cambridge st	25	"	2,000	"	Nov.	3, 1908	Nov.	3, 1908
Jennie M. Chandler	15 Glenville ave	25	"	2,000	"	June	1, 1904	June	1, 1904
S. Matilda Daniell	76 Garden st	26	"	1,824	"	Nov.	5, 1912	Nov.	5, 1912
Ruth E. Delano	58 Glenville ave	25	"	1,776	"	Dec.	1, 1919	Dec.	1, 1919
Mary T. Dowling	72 Garden st	26	"	1,680	"	"	7, 1915	"	7, 1915
Jennie A. Drew	73 Harvard ave	25	"	2,000	"	Nov.	4, 1909	Nov.	4, 1909
Helen T. Fitzgerald	136 Washington st	25	"	1,296	"	Sept.	14, 1920	Sept.	14, 1920
Martha E. Flaherty	46 Leicester st	26	"	1,968	"	Oct.	19, 1909	Oct.	19, 1909
Alice G. Flynn	Newton Centre		"	1,632	"	April	30, 1917	April	30,1917
Helena R. Ginney	22 Bennett st	26	"	2,000	"	"	30, 1909	"	30, 1909
Rose S. Havey	23 Willis st	11	"	2,000	"	June	2, 1890	June	2, 1890
Marguerite MacKay	34 Langley rd	26	"	1,296	"	Dec.	1, 1920	Dec.	1, 1920
Mary E. A. McPherson	34 Peter Parley rd	22	"	2,000	"	March	3, 1908	March	3, 1908
Anne Neville	52 Winship st	25	"	2,000	"	Oct.	10, 1892	Oct.	10, 1892
Mary L. O'Callaghan	1 Faneuil Chambers	26	"	1,392	"	"	29, 1919	"	29, 1919
Margaret E. O'Brien	56 Bennett st	26	"	1,584	"	Nov.	12, 1917	Nov.	12, 1917
Frances E. O'Leary	647 Washington st	26	"	1,392	"	March	16, 1920	March	16, 1920
Dorothy C. Peterson	54 Hobson st	26	"	1,392	"	Oct.	21, 1919	Oct.	21, 1919
Edith D. Rodgers	163 Huntington ave	7	"	1,680	"	Dec.	7, 1915	Dec.	7, 1915
Helen E. Rourke	25 Hobson st	26	"	1,680	"	"	7, 1915	"	7, 1915
Gertrude B. Sanderson	25 Leicester st	26	"	2,000	"	Sept.	9, 1903	Sept.	9, 1903
Helena D. Smith	Waltham		"	2,000	"	"	13, 1899	"	13, 1899
Margaret C. Smith	18 Kenrick st	25	"	1,776	"	Nov.	4, 1913	Nov.	4, 1913
Margaret A. Sullivan	Newton		"	1,968	"	"	7, 1908	"	7, 1908
Florence M. Tait	192 Foster st	25	"	1,920	"	"	18, 1913	"	18, 1913
Ruth V. Tobin	12 Nonantum st	26	"	1,584	"	Jan.	7, 1918	Jan.	7, 1918
Caroline S. Winslow	36 Newcastle rd	26	"	2,000	"	Oct.	8, 1902	Oct.	8, 1902
Cora E. Wood	10 Chester st	25	Instructor, Special Class	2,148	"	Sept.	8, 1914	Nov.	19, 1900
Jennie L. Worth	70 Oak Square ave	26	Assistant	2,000	"	Oct.	1, 1900	Oct.	1, 1900
Gertrude M. Wyeth	98 Foster st	25	"	1,296	"	Jan.	19, 1921	Jan.	19, 1921
Helen L. Arnold	Braintree		First Assistant, Kindergarten	1,824	"	May	11, 1904	Oct.	8, 1900
Margaret T. McCabe	66 Murdock st	26	" "	1,824	"	Feb.	1, 1899	"	12, 1896
Katherine D. Warren	107 Academy Hill rd	25	" "	1,824	"	Oct.	1, 1918	Dec.	17, 1907
Mildred B. Cleary	8 Kenrick st	25	Assistant, Kindergarten	1,560	"	April	22, 1914	April	22, 19'4
Marion E. Jose	11 Linden st	25	"	1,464	"	Nov.	12, 1917	Nov.	12, 1917
Emma V. Thomas	80 Fairbanks st	26	"	1,272	"	Oct.	22, 1919	Oct.	22, 1919

*Temporary assignment.

School Department.— Continued.

Name.	Residence.	Ward.	Designation.	Compensation.	Date of Election or Appointment.	Date When First Entered Employ of City or County.
			Bennett District.— Concluded.			
Clarice Buotti	Natick		Special Assistant	$5.00 day	Feb. 4, 1921	Feb. 4, 1921
Anna H. Gilmore	1288 Commonwealth ave	25	"	5.00 "	Jan. 10, 1921	Jan. 10, 1921
Margaret J. Hyde	2 Oakland st	26	"	5.00 "	Sept. 29, 1920	Sept. 29, 1920
Margaret LaLiberte	21A Bennett st	26	"	5.00 "	" 29, 1920	" 29, 1920
Estelle M. Sexton	Brookline		"	5.00 "	" 29, 1920	" 29, 1920
Marian MacKay	34 Langley rd	26	"	5.00 "	Feb. 28, 1921	Feb. 28, 1921
Christine Brock	Cambridge		Substitute	5.00 "	May 25, 1921	May 25, 1921
Walter H. Bickford	9 Parsons st	26	Janitor	87.84 wk	June 2, 1902	March 26, 1902
Samuel H. Mitchell	78 Chestnut Hill ave	25	"	23.10 "	May 1, 1902	Dec. 1, 1899
Charles N. Philbrick	4 Colonial rd	25	"	52.62 "	Sept. 20, 1914	June 8, 1914
Alexander Russell	30 Washington st	25	"	3.90 "	Nov. 9, 1917	Nov. 9, 1917
Neil J. Toland	2 Stoughton Street pl	17	" (Temporary)	25.04 "	May 27, 1921	May 27, 1921
			Bigelow District.			
Joseph F. Gould	S. Weymouth		Master	$4,044 yr	Jan. 19, 1915	Sept. 9, 1908
Theobald A. Lynch	17 Alban st	20	Submaster	3,084 "	Nov. 3, 1908	Nov. 12, 1906
Francis M. Morrissey	Weston		"	2,844 "	March 2, 1915	March 2, 1915
Katharine C. McDonnell	27 Mercer	10	Master's Assistant	2,388 "	Sept. 8, 1914	Sept. 9, 1903
Annie S. McKissick	29 Pearl st	11	First Assistant in Charge	2,292 "	Jan. 6, 1902	Feb. 1, 1889
Annie T. Burke	56 N st	9	Assistant	2,096 "	Nov. 3, 1902	Nov. 3, 1902
Nellie A. Condon	Hopkinton		"	1,872 "	Dec. 7, 1915	Dec. 7, 1915
Geraldine I. Donoghue	927 Fourth	10	"	2,096 "	" 31, 1906	" 31, 1906
Ella F. Fitzgerald	29 Cushing ave	17	"	2,000 "	Feb. 2, 1880	Feb. 2, 1880
Katharine P. Kelley	8 Perthshire rd	26	"	2,096 "	Oct. 10, 1898	Oct. 10, 1898
Susan H. Lynch	589 Broadway	9	"	2,096 "	Sept. 14, 1904	Sept. 14, 1904
Annie C. MacDonald	793 Columbia rd	11	"	2,096 "	Oct. 18, 1905	Oct. 18, 1905
Mary G. McDermott	23 Old Harbor st	10	"	2,096 "	Sept. 14, 1904	Sept. 14, 1904
Sarah D. McKissick	29 Pearl st	11	"	2,000 "	Oct. 16, 1882	Oct. 16, 1882
Ellen A. McMahon	83 Howard ave	17	"	2,096 "	June 1, 1891	June 1, 1891
Julia A. Rourke	515 Warren st	16	"	2,096 "	Nov. 11, 1892	Nov. 11, 1892
Laura S. Russell	665 Columbia rd	11	"	2,000 "	May 16, 1882	May 16, 1882
Florence L. Spear	59 Bakersfield st	11	"	2,000 "	Sept. 20, 1892	Sept. 20, 1892
Henrietta L. Stumpf	603 Fourth st	10	"	2,096 "	" 14, 1904	" 14, 1904
Sabina G. Sweeney	673 Columbia rd	11	"	2,096 "	" 7, 1885	" 7, 1885
Alice E. Thornton	58 Shepton st	20	"	2,000 "	Jan. 6, 1902	Oct. 2, 1893
Clara M. French	121 St. Stephen st	6	Instructor, Special Class	2,148 "	Oct. 2, 1905	" 2, 1905
Ruth E. Small	Somerville		First Assistant, Kindergarten	1,632 "	Sept. 8, 1920	May 6, 1912
Theresa V. Coleman	59 Esmond st	19	Special Assistant	5.00 day	Feb. 17, 1921	Jan. 4, 1921
Clara M. Delorey	E. Weymouth		"	5.00 "	Sept. 8, 1920	Sept. 8, 1920
Abbie M. Duane	W. Quincy		"	5.00 "	" 13, 1920	" 13, 1920

Mary A. Gallivan	S. Braintree		"	5.00	"	"	8, 1920	"	16, 1919
Anna V. Grady	W. Quincy		"	5.00	"	"	8, 1920	March	8, 1920
Thomas F. Luby	33 Montebello rd.	22	"	5.00	"	Dec.	14, 1920	Nov.	10, 1920
Ella R. Lyons	53 Harbor View st.	11	"	5.00	"	Feb.	2, 1921	Feb.	2, 1921
Isabelle J. Murray	Braintree		"	5.00	"	Sept.	8, 1920	Jan.	5, 1920
Anna B. Doherty	69 Howland st.	16	Special Assistant, Kindergarten	3.00	"	March	1, 1920	Sept.	10, 1919
Norah Conley	179 Bowen st.	9	Attendant (Lunch Room)	1.00	sess	"	14, 1921	March	14, 1921
John B. Dooley	542 Fourth st.	10	Janitor	30.49	wk	July	1, 1907	Dec.	1, 1903
William F. Griffin	394 Fourth st.	10	"	68.58	"	Feb.	1, 1915	"	27, 1880

Blackinton-John Cheverus District.

John Carroll	Brockton		Master	$3,804	yr.	Sept.	4, 1918	Jan.	21, 1908
Harry Brooks	2 Brainerd rd.	25	Submaster in Charge	3,324	"	Feb.	3, 1919	Sept.	14, 1910
Bremen E. Sinclair	37 Forest Hills st.	22	Submaster	3,084	"	Jan.	2, 1899	"	4, 1895
Katherine E. Lahey	Stoneham		Master's Assistant	2,292	"	Sept.	14, 1910	Feb.	28, 1898
Catherine E. McCarthy	Quincy		"	2,292	"	"	14, 1904	Sept.	13, 1899
Alice M. Macdonald	39 Howland st.	21	First Assistant in Charge	2,292	"	"	8, 1909	Nov.	1, 1879
Marie J. Alexander	68 Eutaw st.	1	Assistant	1,584	"	Jan.	7, 1918	Jan.	7, 1918
Hazel N. Boice	31 Orkney rd.	25	"	1,968	"	Nov.	3, 1908	Nov.	3, 1908
Alice D. Burke	Winthrop		"	2,000	"	Jan.	16, 1905	Jan.	16, 1905
Elizabeth A. Burns	18 Bellflower st.	16	"	1,920	"	Dec.	6, 1910	Dec.	6, 1910
Maria T. Cogger	25 Union st.	3	"	1,668	"	Oct.	5, 1920	Nov.	26, 1917
Florence E. Crotty	67 Winthrop st.	4	"	1,872	"	Feb.	20, 1912	Feb.	20, 1912
Katherine F. Dooley	Cambridge		"	1,200	"	"	14, 1921	"	14, 1921
Laura A. Ells	89 Union Park st.	12	"	2,000	"	Dec.	1, 1897	Dec.	1, 1897
Catherine I. Farrell	Salem		"	1,392	"	Feb.	14, 1921	Feb.	14, 1921
Margaret E. Gray	186 Dorchester st.	10	"	2,000	"	Nov.	1, 1895	Nov.	1, 1895
Mary E. Hallinan	Whitman		"	1,968	"	Dec.	6, 1910	Dec.	6, 1910
Mabel A. Jepson	Cambridge		"	2,000	"	Nov.	1, 1900	Nov.	1, 1900
Annie C. Lamb	69 Regent st.	21	"	2,000	"	Jan.	16, 1905	Jan.	16, 1905
Ellen A. Leahy	Medford		"	1,728	"	Dec.	22, 1914	Dec.	22, 1914
Margaret T. Leahy	1114 Bennington st.	1	"	2,000	"	Jan.	16, 1903	Jan.	16, 1903
Sara F. Littlefield	Winthrop		"	2,000	"	Feb.	1, 1894	Feb.	1, 1894
Agnes J. Martin	8 Sachem st.	14	"	1,488	"	May	5, 1919	May	5, 1919
Margaret A. Mernin	1525 Centre st.	23	"	2,000	"	Feb.	1, 1897	Feb.	1, 1897
Anna F. McGillicuddy	Winthrop		"	2,000	"	Sept.	4, 1895	Sept.	4, 1895
Marguerite M. McKenna	Winthrop		"	1,968	"	Oct.	19, 1909	Oct.	19, 1909
Kate E. McMullin	57 Trenton st.	1	"	2,000	"	Sept.	13, 1905	Sept.	13, 1905
M. Zetta Morrison	9 Falcon st.	1	"	1,584	"	Nov.	12, 1917	Nov.	12, 1917
Adelaide G. Nelson	15 Harold pk.	21	"	1,968	"	Oct.	19, 1909	Oct.	19, 1909
Caroline E. Nutter	125 Lexington st.	1	"	2,000	"	Sept.	6, 1886	Sept.	6, 1886
Hortense J. Parker	192 Dartmouth st.	12	"	1,968	"	Nov.	16, 1909	Nov.	16, 1909
Mary A. Sullivan	111 Tonawanda st.	19	"	1,968	"	"	16, 1909	"	16, 1909
Mabel E. Vaughan	1 Mt. Pleasant ter.	12	"	2,000	"	March	2, 1908	March	2, 1908
Margaret B. Chandler	161 Saratoga st.	1	First Assistant, Kindergarten	1,824	"	"	2, 1915	Sept.	13, 1905
Elizabeth A. Lyons	23 Sedgwick st.	22	" "	1,824	"	Dec.	7, 1915	"	13, 1905
Eliza L. Osgood	Peabody		" "	1,824	"	Sept.	12, 1906	Dec.	2, 1901
Ruth Perry	Brookline		" "	1,824	"	"	14, 1904	"	26, 1898
Mary E. Brazil	41 Whiting st.	16	Assistant Kindergarten	1,560	"	Nov.	17, 1914	Nov.	17, 1914
M. Loretta Kennedy	Winthrop		"	1,560	"	Dec.	7, 1915	Dec.	7, 1915
Eleanor A. Rowan	46 Mountfort st.	12	Instructor, Special Class	1,980	"	Nov.	29, 1915	Nov.	29, 1915

School Department.— Continued.

Name.	Residence.	Ward.	Designation.	Compensation.	Date of Election or Appointment.	Date When First Entered Employ of City or County.
			Blackinton-John Cheverus District.— Concluded.			
Grace A. Culhan	Cambridge		Special Assistant	$5.00 day	Sept. 14, 1920	Sept. 14, 1920
Mary E. McLaughlin	Quincy		"	5.00 "	" 8, 1919	" 8, 1919
Bessie W. Miller	Somerville		"	5.00 "	Jan. 3, 1921	Jan. 3, 1921
Sadie R. Siegel	20 Fernboro st	15	"	5.00 "	Sept. 8, 1920	Sept. 8, 1920
Gertrude N. Sullivan	Winthrop		"	5.00 "	Jan. 3, 1921	Jan. 3, 1921
Pauline Vanderhoop	97 St. Stephen st	12	"	5.00 "	Nov. 1, 1920	Nov. 1, 1920
Francis Beadle	27 Orient ave	1	Janitor	63.66 wk	Oct. 1, 1902	July 1, 1902
Joseph L. Butler	7 Tuckerman st	11	"	44.07 "	Jan. 23, 1921	March 13, 1914
John J. Sheehan	36 Thomas pk	10	"	37.28 "	Feb. 18, 1921	Jan. 10, 1915
			Bowditch District.			
Edward W. Schuerch	266 Corey st	23	Master	$4,044 yr	Dec. 3, 1894	Oct. 1, 1883
Lucy M. Bruhn	100 Paul Gore st	15	Master's Assistant	2,292 "	Sept. 7, 1915	Sept. 8, 1896
Ella F. Jordan	204 Hemenway st	7	First Assistant, Grammar	2,196 "	" 7, 1915	April 14, 1902
Lena L. Carpenter	486 Massachusetts ave	7	First Assistant in Charge	2,292 "	Dec. 3, 1907	Sept. 10, 1884
Alice Greene	53 Robinwood ave	22	" "	2,292 "	Oct. 1, 1910	Nov. 16, 1893
Eliza D. Bean	3 Revere st	22	Assistant	2,000 "	" 1, 1907	Oct. 1, 1907
Alice E. Bentley	8 Rutledge st	23	"	2,000 "	Sept. 8, 1914	Nov. 28, 1898
Nellie E. Briggs	266 Corey st	23	"	2,000 "	April 1, 1907	April 1, 1907
Dorothy M. Burnham	20 Albano st	23	"	1,392 "	Dec. 17, 1919	Dec. 17, 1919
Lydia A. Buxton	Everett		"	2,000 "	Sept. 13, 1897	Sept. 13, 1897
Katherine M. Finn	105 Forest Hills st	22	"	1,728 "	Dec. 22, 1914	Dec. 22, 1914
Tabitha A. FitzGerald	36 Peterborough st	8	"	2,000 "	Sept. 20, 1898	Sept. 20, 1898
Josephine M. Friery	169 Chestnut ave	22	"	1,680 "	Dec. 7, 1915	Dec. 7, 1915
Isabel R. Gardner	20 Marsh ave	23	"	2,000 "	Sept. 14, 1910	Sept. 14, 1902
Ruth Holland	250 Lamartine st	22	"	1,728 "	Nov. 17, 1914	Nov. 17, 1914
Annie M. Johnson	27 Dane st	22	"	2,000 "	Jan. 10, 1901	Jan. 10, 1901
Nellie I. Lapham	266 Corey st	23	"	2,000 "	Feb. 1, 1893	Feb. 16, 1880
Mary E. MacDonald	15 Wabon st	16	"	2,000 "	Dec. 1, 1887	Dec. 1, 1887
Helen L. Mahoney	Cambridge		"	1,728 "	" 22, 1914	" 22, 1914
Florence E. Marshall	38 Rockview st	22	"	2,000 "	Feb. 1, 1900	Feb. 1, 1900
F. Martina McDonald	733 Huntington ave	14	"	1,392 "	March 16, 1920	March 16, 1920
Gladys M. Parker	88 Dunster rd	22	"	1,584 "	Nov. 12, 1917	Nov. 12, 1917
Verna G. Pitt	Newton		"	2,000 "	Sept. 11, 1907	Sept. 11, 1907
Gertrude Roemer	169 Boylston st	22	"	1,488 "	Dec. 17, 1918	Dec. 17, 1918
Annie C. Shea	53 South st	22	"	2,000 "	Jan. 4, 1909	Jan. 4, 1909
Gertrude P. Shea	21 Greenough ave	22	"	1,872 "	April 23, 1912	April 23, 1912
Stella F. Thomas	25 Folsom st	17	"	2,000 "	Dec. 3, 1907	Dec. 3, 1907
Clara G. Dennis	3 Carlisle st	16	First Assistant, Kindergarten	1,824 "	Nov. 24, 1902	March 27, 1899
Irene M. Foster	23 Knoll st	23	Assistant, Kindergarten	1,272 "	Oct. 22, 1919	Oct. 22, 1919
Grace F. Sullivan	70 Peter Parley rd	22	"	1,368 "	Feb. 4, 1919	Feb. 4, 1919

Mary V. Sullivan	70 Peter Parley rd	22	First Assistant, Kindergarten	1,728 "	Nov.	28, 1910	Oct.	7, 1919
May Kennedy	305 Lamartine st	22	Attendant, Open-Air Class	2.00 day	"	11, 1918	Nov.	11, 1918
Christopher C. Callahan	1 Forest pl	12	Janitor	22.39 wk	Jan.	23, 1921	Jan.	23, 1921
Francis L. McDonough	635 E. Sixth st	10	"	25.61 "	"	7, 1921	April	2, 1918
Simeon E. Robinson	102 Rockview st	22	"	48.28 "	"	4, 1918	Oct.	24, 1909
Agnes C. White	120 Regent st	16	"	14.92 "	Feb	14, 1919	Feb.	14, 1919

Bowdoin District.

Lillian M. Towne	64 Oak Square ave	26	Master	$4,044 yr	Sept.	8, 1914	Jan.	18, 1886
Flora E. Billings	Canton		Master's Assistant	2,292 "	"	8, 1909	Sept.	8, 1896
Martha T. O'Hea	Wakefield		First Assistant, Grammar	2,196 "	Jan.	6, 1902	Nov.	1, 1889
Sarah E. Brown	22 Blagden st	7	First Assistant in Charge	2,292 "	Nov.	17, 1908	Jan.	2, 1883
Willa M. Ashton	Everett		Assistant	1,392 "	Oct.	29, 1919	Oct.	29, 1919
Mary J. Boyhan	Newton		"	1,392 "	"	21, 1919	"	21, 1919
Edith L. Caverly	Winchester		"	2,000 "	Feb.	1, 1900	Feb.	1, 1900
Elizabeth G. Corcoran	N. Cambridge		"	1,824 "	Dec.	2, 1912	Dec.	2, 1912
Mary J. Deegan	Somerville		"	1,392 "	Oct.	21, 1919	Oct.	21, 1919
Julia F. Holland	Winchester		"	2,000 "	Dec.	5, 1889	Dec.	5, 1889
Helen L. Leahy	186 Leyden st	1	"	1,872 "	"	19, 1911	"	19, 1911
Dora L. Lombard	11 Atkins st	25	"	1,584 "	Nov.	12, 1917	Nov.	12, 1917
Mary A. Long	628 Cambridge st	25	"	2,000 "	"	13, 1901	"	13, 1901
Ella L. Macomber	53 Mt. Vernon st	8	"	2,000 "	Dec.	15, 1878	Dec.	15, 1878
Julia G. L. Morse	W. Somerville		"	2,000 "	"	4, 1889	"	4, 1889
Catherine E. O'Mara	73 Green st	3	"	1,776 "	March	17, 1914	March	17, 1914
Marion E. Patton	6 Calder st	19	"	1,824 "	Nov.	19, 1912	Nov.	19, 1912
Maria E. Rick	Brookline		Instructor, Special Class	1,476 "	Sept.	14, 1920	Sept.	14, 1920
Ethel G. Ross	17 Wainwright st	24	Assistant	2,000 "	"	14, 1905	"	14, 1905
Rose E. Segal	72 Revere st	8	"	1,584 "	May	6, 1918	May	6, 1918
Emma A. Timberlake	Cambridge		Instructor, Special Class	1,836 "	March	26, 1917	March	26, 1917
May A. Treen	73 Hancock st	8	Assistant	2,000 "	Nov.	26, 1902	Nov.	26, 1902
Carolyn M. Fletcher	11 Queensberry st	8	First Assistant, Kindergarden	1,824 "	Sept.	8, 1909	Dec.	11, 1899
Sarah E. Kilmer	Somerville		" "	1,824 "	Oct.	5, 1902	Sept.	4, 1889
Dorothy L. Glover	25 Winthrop st	12	Assistant, Kindergarten	1,560 "	Nov.	4, 1913	Nov.	4, 1913
Anastasia C. McCarthy	Scituate		"	1,272 "	Jan.	7, 1920	Jan.	7, 1920
Margaret Campbell	8 Farrington ave	25	Special Assistant	5.00 day	Oct.	20, 1920	Oct.,	1919
Alice Desmond	Lexington		"	5.00 "	Nov.	1, 1920	Jan.	1, 1919
Marie G. Hassett	Lowell		"	5.00 "	Sept.	9, 1919	"	2, 1917
Margaret M. Johnson	2 Westland ave	7	"	5.00 "	Feb.	1, 1921	Feb.	1, 1921
Eudora K. Morrison	10 Hammond ter	25	"	5.00 "	Dec.	1, 1920	Dec.	1, 1920
Helen G. Carleton	11 St. Charles st	18	Substitute	5.00 "	Sept.	25, 1920	Sept.	25, 1920
Sarah Ahearn	26 Myrtle st	8	Attendant, Open Air Class	2.00 "	"	20, 1920	"	20, 1920
Catherine Fitzpatrick	8 Revere st	8	" "	2.00 "	Nov.	20, 1918	Nov.	20, 1918
Cornelius O'Sullivan	35 Allen st	5	Janitor	68.47 wk	Dec.	7, 1909	March	23, 1908

Bunker Hill District.

Frank L. Keith	Marblehead		Master	$4,044 yr	Sept.	12, 1906	March	26, 1894
Frederick A. Guindon	376 Park st	19	Submaster	3,084 "	Feb.	5, 1912	Nov.	29, 1909
Harriet H. Norcross	Watertown		Master's Assistant	2,292 "	Sept.	8, 1890	Feb.	1, 1884
Jennie F. White	27 Essex st	3	First Assistant in Charge	2,292 "	Jan.	2, 1911	March	12, 1883
Theresa A. Aiken	42 Auburn st	3	Assistant	1,296 "	Dec.	8, 1920	Dec.	8, 1920
Kate F. Brooks	18 Oak st	3	"	2,000 "	Sept.	4, 1889	Sept.	4, 1889
Helen F. Davol	Somerville		"	2,000 "	Jan.	2, 1905	Jan.	2, 1905

School Department.— Continued.

Name.	Residence.	Ward.	Designation.	Compensation.	Date of Election or Appointment.	Date When First Entered Employ of City or County.
			Bunker Hill District.— Concluded.			
Bernadette U. Driscoll	Malden		Assistant	$1,296 yr	Oct. 25, 1920	Oct. 25, 1920
Cora V. Enwright	50 Park Vale ave	25	"	2,000 "	Sept. 12, 1900	Feb. 2, 1880
Mary L. Geary	Malden		"	1,680 "	Nov. 8, 1920	Nov. 8, 1920
Agnes L. Harrington	14 Wood st	3	"	1,680 "	Dec. 7, 1915	Dec. 7, 1915
Agnes J. Kenney	Somerville		"	2,000 "	Sept. 11, 1901	Sept. 11, 1901
Sarah M. Logue	16 Common st	4	"	1,584 "	Nov. 12, 1917	Nov. 12, 1917
Elizabeth L. McCarthy	314A Bunker Hill st	3	"	2,000 "	June 2, 1902	June 2, 1902
Anastasia F. Murphy	14 Greenbrier st	18	"	2,000 "	Oct. 1, 1902	Oct. 1, 1902
Grace A. Tully	Cambridge		"	1,968 "	Nov. 17, 1908	Nov. 17, 1908
Adah F. Whitney	Somerville		"	2,000 "	Jan. 4, 1897	Jan. 4, 1897
Katherine A. McCarron	58 Francis st	14	Instructor, Special Class	1,836 "	" 2, 1917	" 2, 1917
Margaret M. McCrillis	Somerville		" "	1,764 "	" 7, 1918	" 7, 1918
Maude A. Lynch	45 Hereford st	8	First Assistant, Kindergarten	1,824 "	Nov. 16, 1915	Oct. 2, 1905
M. Bernadette Riley	W. Newton		" "	1,632 "	Sept. 20, 1920	Nov. 5, 1912
Philip J. Dwyer	Medford		Temporary Submaster	6.00 day	" 8, 1920	Sept. 8, 1920
Anthony J. B. Cannata	47 Roseclair st	11	Janitor	49.90 wk	Feb. 3, 1918	March 12, 1911
Lawrence J. McGovern	1 Carter st	3	"	24.53 "	Jan. 25, 1918	Jan. 25, 1918
			Chapman District.			
Frank E. Hobart	Malden		Master	$4,044 yr	Sept. 8, 1914	Jan. 16, 1905
William A. Reed	37 Norway st	7	Submaster	3,084 "	Nov. 29, 1909	Nov. 29, 1909
Lucy W. Eaton	156 Newbury st	8	Master's Assistant	2,292 "	Sept. 6, 1893	Sept. 24, 1883
Gertrude L. Gardner	Somerville		First Assistant in Charge	2,292 "	Jan. 2, 1917	Jan. 24, 1898
Clara H. Allen	Winthrop		Assistant	2,000 "	" 16, 1905	" 16, 1905
Catharine F. Atwood	139 Trenton st	1	"	2,000 "	March 11, 1895	March 11, 1895
Margaret D. Barr	Winthrop		"	2,000 "	Feb. 1, 1893	Feb. 1, 1893
Clara A. Brown	34 St. Andrew rd	1	"	2,000 "	" 1, 1888	" 1, 1888
Marion G. Cashman	94 Princeton st	1	Instructor, Special Class	1,572 "	Oct. 1, 1919	Oct. 1, 1919
Adeline R. Cropper	8 Kingsbury st	17	Assistant	1,680 "	Dec. 7, 1915	Dec. 7, 1915
Irene K. M. Crowley	49 Bakersfield st	11	"	1,824 "	Jan. 21, 1913	Jan. 21, 1913
Florence C. Cunningham	99 H st	10	"	1,392 "	Oct. 29, 1919	Oct. 29, 1919
Annie C. Deering	370 Meridian st	1	"	2,000 "	Sept. 9, 1903	Sept. 9, 1903
Grace E. Fogg	135 Brooks st	1	"	2,000 "	April 9, 1906	April 9, 1906
Frances A. Gallagher	285 Walnut ave	15	"	2,000 "	Oct. 1, 1900	Oct. 1, 1900
Ethel M. Jordan	13 Tremlett st	19	"	1,824 "	Dec. 2, 1912	Dec. 2, 1912
Pauline C. Luppold	8 Orient ave	1	"	1,296 "	" 8, 1920	" 8, 1920
Jessie C. McPhee	103 Falcon st	1	"	1,296 "	" 1, 1920	" 1, 1920
Marion P. McPhee	146 Brooks st	1	"	2,000 "	Sept. 13, 1905	Sept. 13, 1905
Gertrude W. Merrill	Winthrop		"	2,000 "	March 15, 1898	March 15, 1898
Regina G. O'Connor	8 Bellflower st	16	"	1,584 "	Jan. 7, 1918	Jan. 7, 1918
Imogene L. Owen	39 Kenwood st	19	"	2,000 "	Oct. 19, 1903	Oct. 19, 1903

Mary E. Sheridan	Wellesley Hills		"	2,000 "	Sept.	8, 1896	Sept.	8, 1896
Jessie C. Skinner	26 Monmouth st	1	"	2,000 "	"	9, 1903	"	4, 1889
S. Catharine Smith	466 Sumner st	2	"	2,000 "	"	10, 1902	"	10, 1902
Grace M. Strong	428 Meridian st	1	"	2,000 "	"	7, 1892	"	7, 1892
Caroline Swift	24 Marion st	1	"	2,000 "	Oct.	14, 1903	Oct.	14, 1903
Myrtle W. Webster	34 W. Eagle st	1	"	1,968 "	Dec.	7, 1909	Dec.	7, 1909
Adelaide M. Clarke	3 Meridian st	1	First Assistant, Kindergarten	1,824 "	Oct.	17, 1911	Sept.	9, 1903
H. Maude Marshall	Melrose		" "	1,824 "	Feb.	4, 1908	"	4, 1895
Mary H. Crotty	73 Eutaw st	1	Assistant, Kindergarten	1,176 "	Oct.	5, 1920	Oct.	5, 1920
Madeleine C. Hayes	268 Bowdoin st	17	"	1,272 "	Jan.	5, 1920	Jan.	5, 1920
Dorothy G. Cudmore	Somerville		Special Assistant	5.00 day	Sept.	9, 1919	Sept.	9, 1919
Rose E. Philbin	74 Hamilton st	18	"	5.00 "	"	6, 1918	"	6, 1918
Jessie P. Reed	37 Norway st	7	"	5.00 "	"	22, 1920	"	22, 1920
John H. Bohan	27 Thornley st	17	Janitor	24.82 wk	Feb.	9, 1919	Feb.	9, 1919
Henry J. Mahoney	93 Hancock st	17	"	65.54 "	May	2, 1920	March	13, 1910

Charles Sumner District.

Loca P. Howard	190 Fairmount ave	24	Master	$4,044 yr	Sept.	7, 1897	April	1, 1881
Irving M. Norcross	Brookline		Submaster	3,084 "	Dec.	18, 1899	Dec.	18, 1899
Joseph I. Whalen	19 Harvest st	11	"	2,244 "	Sept.	17, 1918	Nov.	28, 1910
Charlotte B. Hall	152 Corey st	23	Master's Assistant	2,292 "	"	21, 1896	Sept.,	1871
Angeline P. Nutter	152 Corey st	23	First Assistant, Grammar	2,196 "	April	11, 1893	Oct.	1, 1877
Katharine M. Coulahan	802 Parker st	14	First Assistant in Charge	2,292 "	Nov.	2, 1896	Sept.	8, 1890
Alice M. Barton	11 Tetlow st	14	Assistant	2,000 "	Jan.	3, 1887	Jan.	3, 1887
Helen L. Clausmeyer	216 Temple st	23	"	1,584 "	Dec.	1, 1919	Dec.	1, 1919
Lillian M. Connors	37 Bexley rd	23	"	1,728 "	Nov.	17, 1914	Nov.	17, 1914
Louise M. Cottle	15 Copley st	21	"	2,000 "	Sept.	8, 1896	Sept.	8, 1896
Josie E. Evans	38 Mechanic st	7	"	2,000 "	"	4, 1895	"	4, 1895
A. Margaret Fallon	81 Sedgwick st	22	"	1,296 "	Dec.	1, 1920	Dec.	1, 1920
Mary T. Gallagher	Dedham		"	1,824 "	Nov.	5, 1912	Nov.	5, 1912
Maude C. Hartnett	54 Creighton st	22	"	2,000 "	Oct.	5, 1896	Oct.	5, 1896
Elizabeth M. Healy	57 Walter st	23	"	1,824 "	Nov.	5, 1912	Nov.	5, 1912
Mary G. Kelley	30 Alaric st	23	"	2,000 "	Feb.	8, 1895	Feb.	8, 1895
Grace D. Lennon	86 South st	23	"	1,680 "	Dec.	7, 1915	Dec.	7, 1915
C. Emma Lincoln	4380 Washington st	23	"	2,000 "	Oct.	14, 1891	Oct.	14, 1891
Anna P. Lynch	15 Ruthven st	22	"	1,776 "	Nov.	4, 1913	Nov.	4, 1913
Mary E. Lynch	92 Hyde Park ave	23	"	2,000 "	Dec.	22, 1884	Dec.	22, 1884
Elizabeth V. Mahoney	Cambridge		"	2,000 "	Nov.	1, 1906	Nov.	1, 1906
Katherine St. J. Mahoney	28 Mapleton st	26	"	1,824 "	"	19, 1912	"	19, 1912
Bertha L. Palmer	3 Rosemere ct	23	"	2,000 "	"	1, 1900	"	1, 1900
F. Josephine Rogers	492 Centre st	22	"	1,728 "	Dec.	22, 1914	Dec.	22, 1914
Margaret M. Sullivan	5 Kirwin st	20	"	1,872 "	Nov.	7, 1911	Nov.	7, 1911
Katharine Macdonald	Canton		First Assistant, Kindergarten	1,824 "	Sept.	11, 1901	Oct.	10, 1900
Pauline F. Smith	3 Congreve st	23	" "	1,824 "	April	21, 1915	Sept.	11, 1907
Marion L. Weston	27 Sherwood st	23	" "	1,824 "	March	1, 1901	Dec.	18, 1900
Marion E. Kelley	78 Bradfield st	23	Assistant Kindergarten	1,464 "	Dec.	10, 1917	"	10, 1917
Mabel J. Cullen	7 Austin st	24	Special Assistant	5.00 day	Sept.	20, 1920	Sept.	15, 1919
Celia J. Doherty	31 Cohasset st	23	"	5.00 "	Feb.	2, 1921	Feb.	2, 1921
Katharine Donahue	103 Poplar st	23	"	5.00 "	"	2, 1921	"	2, 1921
Fern P. Gowen	52 Kittredge st	23	Substitute	5.00 "	Sept.	8, 1920	Sept.	8, 1920
Gertrude E. Schnurr	574 Hyde Park ave	24	"	5.00 "	Feb.	2, 1921	Feb.	2, 1921
William L. Lovejoy	113 Florence st	23	Janitor	35.31 wk	"	1, 1897	"	1, 1897
William J. Sennott	54 Philbrick st	24	"	35.01 "	Sept.	15, 1913	Nov.	16, 1908

School Department.— Continued.

Name.	Residence.	Ward.	Designation.	Compensation.	Date of Election or Appointment.	Date When First Entered Employ of City or County.
			Charles Sumner District.— Concluded.			
Thomas J. Foley*	723 Dorchester ave	11	Janitor	22.14 wk	Jan. 23, 1921	Jan. 23, 1921
Martin R. Hayes	748 E. Third st	9	Temporary Janitor	26.56 "	April 1, 1921	April 1, 1921
			Christopher Gibson District.			
Frederic L. Owen	7 Bowdoin ave	19	Master	$4,044 yr	Sept. 14, 1910	Nov. 10, 1890
Joseph T. F. Burrell	30 Rosedale st	19	Submaster	3,084 "	Jan. 2, 1900	May 11, 1897
Catherine F. Byrne	505 Blue Hill ave	19	Master's Assistant	2,292 "	Dec. 7, 1903	Sept. 19, 1895
Rose E. A. Redding	19 Akron st	13	First Assistant in Charge	2,292 "	Nov. 1, 1906	Nov. 1, 1895
Mabel A. C. Anderson	372 Hyde Park ave	24	Assistant	2,000 "	Sept. 11, 1907	Sept. 11, 1907
Agnes J. Boland	21 Cheney st	16	"	1,488 "	Dec. 17, 1918	Dec. 17, 1918
Mary B. Cashman	Belmont		"	2,000 "	Nov. 29, 1909	Nov. 29, 1909
Josephine E. Clark	Medford		"	2,000 "	" 20, 1901	Oct. 15, 1877
Sarah T. Driscoll	11 Nazing st	16	"	2,000 "	Oct. 16, 1896	March 9, 1892
Florence A. Dunbar	Canton		"	2,000 "	Sept. 4, 1895	Sept. 4, 1895
Emily A. Evans	8 Catawba st	16	"	2,000 "	Nov. 17, 1890	Nov. 17, 1890
Mabel B. Fuller	15 Woodford st	16	"	2,000 "	Oct. 16, 1905	Oct. 16, 1905
Josephine V. Hogan	19 Wales st	19	"	1,632 "	Dec. 11, 1916	Dec. 11, 1916
Bessie C. Jones	7 Schuyler st	16	"	2,000 "	Oct. 1, 1890	Oct. 1, 1890
Marion E. Killion	52 Forbes st	15	"	2,000 "	April 12, 1909	April 12, 1909
Catherine C. Lynch	499 Columbia rd	17	"	1,824 "	Nov. 19, 1912	Nov. 19, 1912
Katharine T. Lyons	14 Sumner st	11	"	2,000 "	March 2, 1903	March 2, 1903
Agnes McCloskey	14 Ashmont st	21	"	2,000 "	Nov. 3, 1908	Nov. 3, 1908
Deborah A. McColl	143 Tonawanda st	19	"	2,000 "	" 3, 1902	" 3, 1902
Mary I. McIsaac	39 Everton st	18	"	2,000 "	" 20, 1906	" 20, 1906
Catherine F. Mulligan	45 Shirley st	12	"	1,296 "	" 3, 1920	" 3, 1920
Annie H. Pitts	21 Alaska st	16	"	2,000 "	Dec. 2, 1889	Dec. 2, 1889
Rosemary Purcell	275 Heath st	14	"	2,000 "	Sept. 11, 1907	Sept. 11, 1907
Florence A. Stone	9 Mt. Bowdoin ter	19	"	2,000 "	" 12, 1900	" 12, 1900
Mabel A. Woodward	Somerville		"	2,000 "	" 10, 1902	" 10, 1902
Anna L. Smith	461 Columbia rd	17	First Assistant, Kindergarten	1,824 "	Nov. 3, 1914	Nov. 1, 1906
Pauline Miller	43 Hewins st	19	Assistant, Kindergarten	1,368 "	Feb. 4, 1919	Feb. 4, 1919
Patrick J. Donovan	28 Oakview ter	15	Special Assistant	5.00 day	Sept. 9, 1920	Sept. 9, 1920
Charles J. Carlson	25 Cunningham st	17	Janitor	60.73 wk	July 20, 1905	1894
William M. Lynsky	243 Norwell st	19	"	27.12 "	" 2, 1920	April 2, 1918
			Dearborn District.			
John C. Riley	17 Roslin st	20	Master	$3,564 yr	Oct. 8, 1920	Oct. 22, 1907
S. Albert Cragin	Somerville		Submaster	3,084 "	Feb. 4, 1913	Jan. 2, 1912
Alanson H. Mayers	64 Bowdoin ave	19	"	3,084 "	Sept. 7, 1887	Sept. 6, 1886
Lily B. Atherton	Medford		Master's Assistant	2,292 "	Oct. 10, 1887	" 17, 1883

Lillian A. Wiswell	19 Grovenor rd	22	First Assistant, Grammar	2,196	"	May	1, 1905	Oct.	22, 1895
Martha A. Norton	19 Dakota st	19	First Assistant in Charge	2,100	"	Dec.	13, 1920	"	27, 1905
Katharine O'Brien	30 Mall st	12	" "	2,292	"	Sept.	13, 1905	Feb.	13, 1894
Abbie G. Abbott	66 Westville st	18	Assistant	2,000	"	"	16, 1895	Sept.	16, 1895
Katherine M. Binkley	3 Mt. Pleasant ter	12	Instructor, Special Class	2,052	"	March	23, 1914	March	23, 1914
Helen R. Campbell	47 Vine st	12	Assistant	2,000	"	April	1, 1902	April	1, 1902
Mary A. Campbell	208 Hampden st	12	"	1,296	"	Oct.	20, 1920	Oct.	20, 1920
Mattie M. Clough	128 W. Concord st	6	"	2,000	"	Sept.	11, 1901	Sept.	11, 1901
Annie L. Coffey	Weymouth		"	2,000	"	"	13, 1899	"	13 1899
Alice C. Coleman	34 Brainerd rd	25	"	1,392	"	Oct.	29, 1919	"	29, 1919
Elizabeth A. Crowley	11 Rosemont rd	20	"	1,584	"	Nov.	12, 1917	Nov.	12, 1917
C. Agnes Dailey	143 Harrishof st	16	"	2,000	"	Jan.	5, 1903	Jan.	5, 1903
Florence M. DeMeritt	39 Kenberma rd	19	"	2,000	"	May	13, 1896	Oct.	1, 1886
Anna M. Devin	Brookline		"	1,680	"	"	1, 1916	May	1, 1916
Helen Doherty	43 Pearl st	11	"	2,000	"	Nov.	3, 1890	Nov.	3, 1890
Regina I. Driscoll	555 Fifth st	10	"	1,728	"	March	16, 1915	March	16, 1915
Sarah A. Driscoll	283 Walnut ave	15	"	2,000	"	Nov.	1, 1893	Nov.	1, 1893
Anne M. Ducey	24 Washburn st	11	"	1,488	"	Dec.	3, 1918	Dec.	3, 1918
Elizabeth B. Faden	12 Pond st	22	"	1,920	"	"	6, 1910	"	6, 1910
Mary G. Finnegan	9 Eleanor st	25	"	2,000	"	Sept.	9, 1903	Sept.	9, 1903
Abby E. Flagg	Cambridge		"	2,000	"	Oct.	16, 1896	Oct.	16, 1896
Emma Frye	5 Mt. Pleasant ter	12	"	2,000	"	Sept.	12, 1900	Sept.	12, 1900
Alice M. Gardetto	7 Upham ave	17	"	1,920	"	Nov.	28, 1910	Nov.	28, 1910
Mary L. Gaylord	Brookline		"	2,000	"	"	30, 1896	"	30, 1896
Lucy Hamlin	6 Cleveland st	12	"	2,000	"	Sept.	12, 1900	Sept.	12, 1900
Mary C. Harrington	74 Mt. Pleasant ave	12	"	2,000	"	Oct.	1, 1900	Oct.	1, 1900
Mary L. Kelly	70 Bloomfield st	19	"	2,000	"	Nov.	19, 1907	Nov.	19, 1907
Lucy H. Littlefield	43 Mt. Pleasant ave	12	"	2,000	"	Sept.	10, 1902	Sept.	10, 1902
Louise C. Macdonald	538 Newbury st	8	Prevocational Assistant	1,788	"	April	22, 1919	April	22, 1919
Marguerite F. Maloney	5 Dayton ave	12	Assistant	1,392	"	Oct.	21, 1919	Oct.	21, 1919
Elizabeth B. McKeon	Dedham		"	2,000	"	Sept.	6, 1898	Sept.	6, 1898
Emma L. Merrill	The Warren	13	"	2,000	"	Feb.	11, 1889	Feb.	11, 1889
M. Agnes Murphy	Garrison Hall	7	"	2,000	"	May	16, 1879	May	16, 1879
Katherine T. O'Sullivan	Dedham		"	2,000	"	Sept.	13, 1905	Sept.	13, 1905
Katherine A. Regan	49 Winchester st	8	"	2,000	"	May	1, 1896	May	1, 1896
Josephine A. Simonton	3 Mt. Pleasant ter	12	Prevocational Assistant	2,172	"	Sept.	4, 1918	Dec.	5, 1895
Anna M. Stevens	4 Rosedale st	19	Assistant	2,000	"	Oct.	14, 1901	Oct.	14, 1901
Abby W. Sullivan	23 Winthrop st	12	"	2,000	"	"	21, 1885	"	21, 1885
Eloise B. Walcott	455 Columbus ave	18	"	2,000	"	Feb.	5, 1872	Feb.	5, 1872
Carrie M. Wellington	Somerville		"	2,000	"	Jan.	16, 1905	Jan.	16, 1905
Mary FitzGerald	22 Kent st	13	First Assistant Kindergarten	1,824	"	March	4, 1918	March	1, 1910
Marion R. Stevens	Needham		" "	1,824	"	April	12, 1915	Sept.	13, 1905
Frances R. Kent	17 Morrill st	11	Assistant, Kindergarten	1,464	"	Nov.	12, 1917	Nov.	12, 1917
Margaret T. Mahoney	35 Hartwell st	16	"	1,560	"	Dec.	8, 1914	Dec.	8, 1914
Anna E. Appel	374 Blue Hill ave	18	Special Assistant	5.00	day	Sept.	8, 1920	Dec.	10, 1918
Elsie F. Eagan	71 Fletcher st	23	"	5.00	"	"	8, 1920	Sept.	8, 1920
Mabel T. Elder	122 Mt. Pleasant ave	12	Substitute	5.00	"	Oct.	4, 1920	Oct.,	1919
Patrick C. McKernan	223 Cabot st	13	Janitor	30.35	wk	Nov.	26, 1916	June	7, 1914
Edward A. Moore	10 Rodman st	22	"	87.76	"	July	15, 1905	Sept.	16, 1903
James J. Tansey	6 Rochdale st	15	"	28.16	"	Jan.	16, 1920	Nov.	24, 1918
Bridget Cox	266 Eustis st	12	"	12.04	"	April	23, 1920	April	23, 1920

*Temporary assignment.

School Department.— Continued.

Name.	Residence.	Ward.	Designation.	Compensation.	Date of Election or Appointment.	Date When First Entered Employ of City or County.
			Dillaway District.			
Emma S. Gulliver	58 Orchard st	22	Master	$4,044 yr	May 7, 1907	Oct. 21, 1878
Ella M. Donkin	Brookline		Master's Assistant	2,292 "	Feb. 3, 1919	Jan. 3, 1898
Sarah J. Fallon	19 Bradlee st	19	First Assistant in Charge	2,100 "	April 6, 1921	Nov. 18, 1901
Annie E. Mahan	30 Mt. Pleasant ave	12	" "	2,292 "	Nov. 1, 1906	Sept. 4, 1895
Isabella J. Ray	Lexington		" "	2,100 "	Dec. 9, 1920	" 4, 1895
Katherine C. Burns	30 Whiting st	16	Assistant	1,392 "	" 19, 1919	Dec. 19, 1919
Linna E. Clark	43 Nazing st	16	"	2,000 "	May 13, 1901	May 13, 1901
M. Edith Cole	27 Dudley st	13	"	2,000 "	Nov. 1, 1899	Nov. 1, 1899
Marguerite Condon	Brookline		"	1,872 "	April 23, 1912	April 23, 1912
Theresa V. Donahue	69 Sheridan st	23	"	1,296 "	Nov. 3, 1920	Nov. 3, 1920
Ada L. Donkin	Brookline		"	2,000 "	Sept. 6, 1898	Sept. 6, 1898
Lucia A. Ferguson	50 Kenilworth st	13	"	2,000 "	Feb. 15, 1893	Feb. 15, 1893
Elizabeth M. Finneran	27 Glenville ave	26	"	2,000 "	Sept. 11, 1901	Sept. 11, 1901
Theresa B. Finneran	27 Glenville ave	26	"	2,000 "	Jan. 2, 1896	Jan. 2, 1896
Dorothy C. Foley	E. Milton		Instructor, Special Class	1,836 "	" 2, 1917	" 2, 1917
Eleanor A. Gallant	Medford		Assistant	1,776 "	Dec. 7, 1915	Nov. 3, 1908
Florence M. Hawes	331 Washington st	19	"	1,680 "	" 7, 1915	Dec. 7, 1915
Sarah B. C. Lane	30 Harvard st	3	"	2,000 "	Sept. 14, 1904	Sept. 14, 1904
Annie E. McCormick	108 Highland ave	15	"	2,000 "	April 1, 1902	April 1, 1902
Elizabeth A. O'Neil	36 Spencer st	19	"	2,000 "	Jan. 2, 1894	Jan. 2, 1894
Marion L. Owen	1138 Boylston st	7	"	2,000 "	Sept. 24, 1900	Sept. 24, 1900
Elizabeth Palmer	209 Park st	23	"	2,000 "	Oct. 13, 1879	Oct. 13, 1879
Helen R. Pengilly	12 Elmore st	16	"	1,296 "	Nov. 3, 1920	Nov. 3, 1920
Elizabeth G. Phelps	Cambridge		"	2,000 "	Jan. 2, 1894	Jan. 2, 1894
Carolina C. Richards	5 Lambert ave	13	"	2,000 "	Oct. 1, 1895	Oct. 1, 1895
Edith Rose	Stoughton		"	2,000 "	Jan. 16, 1894	Jan. 16, 1894
Ellen A. Scollin	34 Hillside st	14	"	2,000 "	Sept. 13, 1892	Sept. 13, 1892
Agnes A. Watson	28 Townsend st	15	"	2,000 "	Nov. 15, 1888	Nov. 15, 1888
Annie L. Wood	Wellesley		"	2,000 "	Oct. 10, 1900	Oct. 10, 1900
Elizabeth C. Barry	25 Alpine st	13	First Assistant, Kindergarten	1,824 "	" 1, 1894	" 17, 1892
Viola F. Dickey	73 Milton ave	21	" "	1,728 "	" 22, 1919	April 15, 1912
Catherine M. McCance	29 Wabon st	16	Assistant, Kindergarten	1,368 "	Dec. 3, 1918	Dec. 3, 1918
Mary B. O'Sullivan	18 Eldora st	14	Special Assistant	5.00 day	Oct. 17, 1919	Oct. 17, 1919
Helen Sawyer	53 Moreland st	16	"	3.00 "	Nov. 2, 1920	Nov. 2, 1920
Dorothy Sullivan	94 Centre st	19	"	3.00 "	Oct. 8, 1920	Oct. 8, 1920
James E. Johnson	13 Woodville pk	12	Janitor	43.14 wk	June 13, 1919	June 3, 1910
Edward L. Menz	97 W. Selden st	21	"	37.82 "	Nov. 14, 1915	May 1, 1907
James J. Walsh	41 Highland Park ave	15	"	32.41 "	Sept. 17, 1920	Feb. 21, 1915

Dudley District.

William L. Phinney	67 Hastings st	23	Master	$4,044	yr	Sept.	13, 1911	Oct.	8, 1894
Vincent A. Keenan	33 Moraine st	22	Submaster	3,084	"	"	13, 1911	Nov.	15, 1905
John J. Mahoney	Chelsea		"	2,124	"	"	8, 1919	Jan.	7, 1918
Alice M. Crowell	Norfolk House	13	Master's Assistant	2,388	"	April	21, 1908	Sept.	7, 1897
Delia T. Killion	15 Fenwood rd	14	First Assistant in Charge	2,388	"	Jan.	1, 1912	Oct.	1, 1875
Alice L. Williams	21 Greenville st	12	" "	2,292	"	Nov.	2, 1896	Jan.	1, 1885
Mary A. Brennan	40 Mapleton st	26	Assistant	2,000	"	May	21, 1888	May	21, 1888
Helen K. Burke	11 Auburn st	13	"	1,392	"	Oct.	21, 1919	Oct.	21, 1919
Lucy G. M. Card	34 Regent st	13	"	2,000	"	Jan.	3, 1888	Jan.	3, 1888
Mary I. Chamberlain	Norfolk House	13	"	2,000	"	May	1, 1878	May	1, 1878
Sarah E. Cohen	9 Garden st	16	"	1,392	"	Oct.	29, 1919	Oct.	29, 1919
L. Adelaide Colligan	Brookline		"	2,000	"	Jan.	1, 1874	Jan.	1, 1874
Helena M. Follen	Nahant		"	2,096	"	Nov.	6, 1905	Nov.	6, 1905
Ella M. Hersey	40 Dyer st	21	"	2,096	"	Sept.	5, 1894	Sept.	5, 1894
Lena C. Johnson	Brookline		Instructor, Special Class	2,052	"	March	18, 1914	March	18, 1914
Emma V. Kennedy	49 Woodbine st	16	Assistant	2,096	"	Oct.	7, 1901	Oct.	7, 1901
Mary L. Logan	30 Topliff st	18	"	2,000	"	Jan.	5, 1903	Jan.	5, 1903
Edna Long	2855 Washington st	15	"	2,064	"	Oct.	19, 1909	Oct.	19, 1909
Jane G. Maguire	87 St. Stephen st	7	"	2,096	"	April	21, 1908	April	21, 1908
Viola R. Marsh	2 Mellon st	21	"	2,000	"	Sept.	25, 1901	Sept.	25, 1901
Josephine Marston	2 Kearsarge ave	12	"	2,096	"	Nov.	3, 1908	Nov.	3, 1908
Helen S. Murphy	806 Blue Hill ave	19	"	2,096	"	Sept.	25, 1901	Sept.	25, 1901
Evelyn M. O'Bryan	60 Fenway	7	Prevocational Assistant	2,172	"	"	4, 1918	Nov.	16, 1909
Grace L. Pomeroy	Woburn		"	2,076	"	"	4, 1918	Sept.	11, 1912
Ruth E. Reynolds	Quincy		Assistant	1,392	"	Dec.	1, 1920	Dec.	1, 1920
Mary E. Towne	Brookline		Prevocational Assistant	2,172	"	Sept.	4, 1918	Jan.	16, 1905
Mary L. Veazie	71 Tonawanda st	19	Assistant	2,096	"	Dec.	17, 1907	Dec.	17, 1907
Ellen M. Fiske	811 Centre st	22	First Assistant, Kindergarten	1,824	"	Jan.	2, 1895	Sept.	8, 1890
Celia T. Tischler	4 Farrington ave	25	" "	1,824	"	March	4, 1918	March	1, 1910
Helen C. MacLean	27 Willis st	11	Assistant, Kindergarten	1,512	"	April	30, 1917	April	30, 1917
Bertha A. McPherson	18 Brenton st	20	"	1,368	"	Feb.	4, 1919	Feb.	4, 1919
Josephine B. Chrystal	60 Dundee st	17	Substitute	5.00	day	May	26, 1921	May	26, 1921
Henrietta L. Delay	Cambridge		Temporary Assistant	5.00	"	"	26, 1921	"	26, 1921
Selma Samuels	54 Alpha rd	19	Kindergarten Substitute	3.00	"	"	26, 1921	"	26, 1921
Joseph P. Fleming	37 Montvale st	23	Janitor	49.23	wk	Feb.	15, 1901	Oct.	1, 1880
John J. Hoye	42 Holbrook st	22	"	39.25	"	Jan.	23, 1921	Feb.	9, 1913
Carl I. Priest	4 Lambert ave	13	"	27.72	"	Nov.	7, 1920	"	7, 1909
John J. Sullivan	140 Harrison ave	5	"	32.16	"	March	27, 1921	March	7, 1916

Dwight District.

Hugh J. McElaney	17 Hillside st	14	Master	$3,684	yr	Sept.	8, 1919	Oct.	22, 1907
Harriet E. Sargent	Milton		Master's Assistant	2,388	"	Nov.	8, 1909	Dec.	5, 1895
Miriam Sterne	29 Brainerd rd	25	First Assistant in Charge	2,292	"	Sept.	12, 1900	Sept.	10, 1884
Margaret L. Carolan	11 Pleasant st	11	Assistant	2,096	"	March	20, 1906	March	20, 1906
E. Adelaide Child	Garrison Hall, Garrison st	7	"	2,096	"	Oct.	15, 1890	Oct.	15, 1890
Georgie M. Clarke	30 Greenville st	12	"	2,096	"	March	7, 1892	March	7, 1892
Grace E. Coyne	Medford		"	2,096	"	Jan.	16, 1905	Jan.	16, 1905
James F. Drey	18 E. Canton st	6	"	1,728	"	Sept.	4, 1918	Feb.	18, 1913
Francis J. Driscoll	7 Sherman sq	3	"	1,392	"	Dec.	17, 1919	Dec.	17, 1919
Mary H. Frucan	11 Hubbard rd	17	"	2,000	"	Nov.	11, 1901	Oct.	6, 1891
Georgina E. MacBride	1128 Commonwealth ave	25	"	2,000	"	May	1, 1893	May	1, 1893

School Department.— Continued.

Name.	Residence.	Ward.	Designation.	Compensation.	Date of Election or Appointment.	Date When First Entered Employ of City or County.
			***Dwight District.*— Concluded.**			
Caroline L. McHugh	17 Hiawatha rd	24	Assistant, Hospital Class	$1,536 yr	Feb. 1, 1921	Dec. 6, 1910
Sara Mock	458 Shawmut ave	6	Assistant	2,000 "	Nov. 1, 1889	Nov. 1, 1889
Agnes T. Nolan	552 Broadway	9	"	1,968 "	Dec. 8, 1908	Dec. 8, 1908
Minnie A. Noyes	146 Massachusetts ave	7	"	2,096 "	Nov. 22, 1897	Nov. 22, 1897
Anna J. O'Brien	8 Rowena st	24	"	2,000 "	Sept. 9, 1891	Sept. 9, 1891
Clara P. Wardwell	Salem		"	2,096 "	Oct. 14, 1889	Oct. 14, 1889
Nellie E. Powers	183 Massachusetts ave	7	First Assistant in Charge, Special Classes	2,340 "	Jan. 2, 1917	Jan. 2, 1908
Mary M. Bickford	87 St. Stephen st	7	Instructor, Special Classes	1,980 "	Nov. 29, 1915	Nov. 29, 1915
Helen L. Burnham	Revere		" "	1,668 "	Oct. 22, 1918	Oct. 22, 1918
Alice S. Kenyon	Medford		" "	1,572 "	" 1, 1919	" 1, 1919
Edythe M. McKelligett	11 E. Newton st	6	" "	1,476 "	Sept. 14, 1920	Sept. 14, 1920
Esther P. Thumim	Brookline		" "	1,764 "	May 3, 1920	April 30, 1917
Margaret Canty	Reading		First Assistant, Kindergarten	1,728 "	Sept. 20, 1920	Nov. 19, 1912
Eleanor G. McGrath	188 Walnut ave	19	Assistant, Kindergarten	1,272 "	Jan. 5, 1920	Jan. 5, 1920
Theresa F. Long	124 Regent st	16	Temporary Teacher	5.00 day	Sept. 8, 1919	Sept. 8, 1910
Consuelo Vincent	967 Blue Hill ave	24	"	5.00 "	" 8, 1920	" 1918
Bridie Carroll	898 Broadway	9	Special Assistant	5,00 "	Jan. 9, 1921	May, 1919
Elizabeth M. Emery	203 Huntington ave	7	"	5.00 "	Dec. 1, 1919	Dec. 1, 1919
Francis J. Powers	82 Walnut ave	19	Janitor	26.62 wk	Jan. 24, 1919	March 15, 1918
William Murphy	14 Dewey st	17	"	18.25 "	Jan. 18, 1916	Jan. 10, 1915
Jeremiah J. White	103 Highland st	15	"	34.72 "	Sept. 5, 1920	Oct. 20, 1914
			Edmund P. Tileston District.			
Charles I. Gates	94 Kenwood st	19	Master	$3,564 yr	May 18, 1921	Feb. 16, 1909
Eugene H. Dorr	20 Everett ave	17	Submaster	3,084 "	Sept. 11, 1912	Nov. 8, 1910
Abigail A. Scannell	103 Babson st	21	Master's Assistant	2,292 "	" 11, 1912	Oct. 1, 1896
Mary M. Hoye	1016 Washington st	21	First Assistant in Charge	2,292 "	Nov. 3, 1920	Sept. 13, 1899
Louise M. Borre	10 Humphreys st	11	Assistant	1,392 "	Oct. 21, 1919	Oct. 21, 1919
Edith F. Cotton	Malden		"	1,776 "	Jan. 3, 1916	Jan. 3, 1916
Margaret C. Donovan	Randolph		"	2,000 "	May 1, 1905	May 1, 1905
Edna S. Evans	Salem		"	1,680 "	Nov. 1, 1920	Nov. 1, 1920
Mary F. Flanagan	E. Dedham		"	2,000 "	" 1, 1893	" 1, 1893
Mary A. Flynn	73 Clarkson st	18	"	1,296 "	Dec. 8, 1920	Sept. 8, 1920
Viola W. Hume	493 Talbot ave	20	"	1,872 "	" 15, 1919	Dec. 15, 1919
Mary E. Jenkins	59 Monument ave	5	"	2,000 "	" 3, 1907	" 3, 1907
Agnes E. Kelley	42 Highland st	19	"	1,296 "	Oct. 5, 1920	Oct. 5, 1920
Mary A. Kennedy	Randolph		"	1,872 "	Jan. 1, 1912	Jan. 1, 1912
Leonora P. Lordan	44 Jamaica st	22	"	1,632 "	Dec. 11, 1916	Dec. 11, 1916
Alice G. Meade	615 Adams st	20	"	2,000 "	Sept. 10, 1902	Sept. 10, 1902
Madge G. Ross	88 High st	4	"	1,584 "	Nov. 12, 1917	Nov. 12, 1917

Lena Seitlin	572 Blue Hill ave	19	"	1,872	"	Jan.	9, 1920	Jan.	9, 1920
Leila P. Severy	35 Norway st	10	"	1,632	"	"	16, 1917	"	16, 1917
Anna L. Sullivan	87 W. Selden st	21	"	2,000	"	Dec.	17, 1907	Dec.	17, 1907
F. Mabel Sykes	4 Rockland st	16	"	2,000	"	Nov.	1, 1899	Nov.	1, 1899
Grace B. Turner	16 W. Cottage st	17	"	1,776	"	March	17, 1914	March	17, 1914
Lucy E. Low	30 Dunreath st	16	First Assistant, Kindergarten	1,824	"	Nov.	3, 1908	Sept.	10, 1902
Gertrude M. Glynn	122 Radcliffe st	19	" "	1,824	"	Oct.	28, 1918	April	11, 1910
Florence N. Creed	197 Dorchester st	10	Assistant, Kindergarten	1,176	"	Nov.	3, 1920	Nov.	3, 1920
Esther Thurman	25 York st	20	Special Assistant	5.00	day	"	2, 1920	"	2, 1920
Catherine L. Dugan	Milton		"	5.00	"	Oct.	28, 1920	"	7, 1919
Anna H. Farrow	105 Bloomfield st	20	"	5.00	"	Sept.	8, 1921	April	19, 1918
Maybel M. Harrington	353 Massachusetts ave	7	"	5.00	"	Jan.	4, 1921	Jan.	4, 1921
Ella Sundell	1 Poplar st	5	"	5.00	"	May	2, 1921	Sept.	8, 1920
Ann W. Quigley	89 Union Park st	6	"	5.00	"	Jan.	4, 1921	Jan.	4, 1921
William H. Cook	20 Fremont pl	21	Janitor	52.68	wk	Sept.	13, 1911	Nov.	1, 1904
James Lynch	42 Hollingsworth st	24	"	6.44	"	"	12, 1919	Sept.	12, 1919
James J. Clark, Jr	1 Springer st	10	Temporary Janitor	25.50	"	Feb.	12, 1921	Feb.	12, 1921

Edward Everett District.

Leonard M. Patton	Milton		Master	$4,044	yr	Sept.	8, 1914	Sept.	13, 1905
Mary F. Thompson	20 Windermere rd	17	Master's Assistant	2,292	"	Oct.	1, 1877	April	1, 1869
Florence A. Goodfellow	61 Sagamore st	11	First Assistant in Charge	2,292	"	Jan.	21, 1918	Oct.	2, 1893
Florence N. Sloane	19 Burlingame way	23	" "	2,292	"	Nov.	2, 1896	Nov.	10, 1880
Alice E. Aldrich	6 Humphreys pl	11	Assistant	2,000	"	Dec.	4, 1893	Dec.	4, 1893
Josephine M. Barrett	10 Blackwood st	7	"	2,000	"	March	2, 1903	March	2, 1903
Mae H. Bromley	59 Cushing ave	17	"	2,000	"	Nov.	9, 1903	Nov.	9, 1903
C. Margaret Browne	28 Downer ave	17	"	2,000	"	Jan.	4, 1892	Jan.	4, 1892
Rosa M. Bumstead	14 Hartford st	17	"	2,000	"	Sept.	19, 1907	Sept.	19, 1904
Marion E. Buswell	10 Cornell st	17	"	2,000	"	"	12, 1902	"	12, 1902
E. Mabel Clarke	27 Milton ave	21	"	2,000	"	March	28, 1900	March	28, 1900
Harriet A. Darling	113 Cushing ave	17	"	2,000	"	Sept.	7, 1892	"	10, 1879
Elizabeth G. Diman	Holbrook		"	2,000	"	Feb.	6, 1906	Feb.	6, 1906
Margaret R. Dwyer	42 Fuller st	21	"	2,000	"	Oct.	1, 1906	Oct.	1, 1906
Madeline M. Ellis	Brookline		"	1,488	"	Dec.	3, 1918	Dec.	3, 1918
Bessie M. Eliott	13 James st	6	"	2,000	"	Nov.	20, 1902	Nov.	20, 1902
Lucy G. Flusk	8 Worcester sq	6	"	2,000	"	March	16, 1888	March	16, 1888
Margaret M. Giblin	33 Mayfield st	11	"	1,584	"	Nov.	12, 1917	Nov.	12, 1917
Agnes P. Goggin	N. Cambridge		"	1,680	"	Jan.	2, 1919	Jan.	2, 1919
Grace E. L. Hine	69 Rutherford ave	4	"	1,776	"	March	17, 1914	March	17, 1914
Rose D. Hoye	1016 Washington st	21	"	2,000	"	Nov.	6, 1906	Nov.	6, 1906
Helena G. Hynes	14 Batchelder st	17	"	1,824	"	"	5, 1912	"	5, 1912
Estelle K. Kennedy	3 Sawyer ave	17	"	1,968	"	Jan.	18, 1910	Jan.	18, 1910
Ruby E. Ladd	15A Kenwood st	19	"	1,872	"	April	30, 1917	April	30, 1917
Helen M. Little	Brookline		"	1,776	"	Oct.	15, 1920	Oct.	15, 1920
Josephine J. Lynch	499 Columbia rd	17	"	1,728	"	Dec.	22, 1914	Dec.	22, 1914
Caroline B. MacLean	27 Willis st	11	"	1,776	"	"	2, 1913	"	2, 1913
Anne C. McCormack	12 Willis st	11	"	1,872	"	"	5, 1911	"	5, 1911
L. Cora Morse	Brookline		"	2,000	"	Sept.	8, 1884	Sept.	8, 1884
Mary O. Nolan	S. Weymouth		"	1,728	"	Jan.	7, 1918	Jan.	7, 1918
Gertrude J. Philinger	11 Dorset st	11	"	1,488	"	Dec.	3, 1918	Dec.	3, 1918
Etta C. Rochefort	16 Victoria st	11	"	2,000	"	Jan.	15, 1907	Jan	15, 1907
Alice H. Shaw	9 Virginia st	17	"	2,000	"	Sept.	26, 1904	Sept.	26, 1904
Rosalie C. Simpson	12 Corwin st	18	"	1,296	"	Oct.	5, 1920	Oct.	5, 1920

School Department.— Continued.

Name.	Residence.	Ward.	Designation.	Compensation.	Date of Election or Appointment.	Date When First Entered Employ of City or County.
			Edward Everett District.— Concluded.			
Josephine Smith	90 Grampian way	17	Assistant	$2,000 yr	Sept. 9, 1903	Sept. 9, 1903
Catherine J. Sullivan	49 Stoughton st	17	"	2,000 "	April 30, 1909	April 30, 1909
Martha L. Taylor	15A Kenwood st	19	Instructor, Special Class	2,052 "	Nov. 18, 1913	Nov. 18, 1913
Marguerite R. Young	89 Draper st	18	Assistant	1,488 "	Feb. 4, 1919	Feb. 4, 1919
A. Gertrude Malloch	31 Waldeck st	19	First Assistant, Kindergarten	1,824 "	May 1, 1900	" 1, 1898
Sarah H. Williams	141 Savin Hill ave	17	" "	1,824 "	April 21, 1898	Nov. 1, 1895
Mabel A. Hermance	59 Centre st	20	Assistant, Kindergarten	1,560 "	Nov. 29, 1915	" 29, 1915
Dorothy L. Mitchell	3 Fordham Court	22	"	1,560 "	" 3, 1914	" 3, 1914
Isobel C. Connelly	16 Centre ave	20	Substitute	5.00 day	May 26, 1921	Sept., 1909
Florence Fisher	640 Columbia rd	20	Special Assistant	5.00 "	Feb. 7, 1921	Feb. 7, 1921
Alice R. Laughlin	1 Sumner st	17	"	5.00 "	" 28, 1921	Oct. 1, 1919
Helen A. Murphy	14 Holiday st	18	Emergency Assistant	4.00 "	" 2, 1921	Feb. 2, 1921
George L. Chessman	253 E. Cottage st	11	Janitor	51.02 wk	Sept. 6, 1893	March 6, 1891
John V. Dole	346 Bowdoin st	17	"	47.87 "	March 25, 1917	Oct. 12, 1913
David J. Reardon*	220 Bowen st	9	"	24.58 "	Sept. 5, 1920	Dec. 7, 1919
Laura Reed	281 Hancock st	17	Janitress	17.23 "	May 1, 1899	May 1, 1899
Francis E. Conley†	68 Gold st	10	Janitor		April 13, 1917	April 13, 1917
			Elihu Greenwood District.			
Louis P. Nash	9 Mansfield st	26	Master	$4,044 yr	Jan. 1, 1912	Nov. 1, 1905
Edson L. Ford	Milton		Submaster	3,084 "	Dec. 9, 1903	Jan. 27, 1902
Stanley A. Starratt	319 Huntington ave	7	"	3,084 "	Nov. 20, 1905	Nov. 20, 1905
Agnes E. Barry	1376 Commonwealth ave	25	Master's Assistant	2,292 "	Oct. 7, 1913	Sept. 13, 1905
Nellie M. Howes	690 Metropolitan ave	24	First Assistant in Charge	2,292 "	Jan. 1, 1912	April, 1888
Carrie A. Ambach	87 Maple st	24	Assistant	1,872 "	" 1, 1912	Jan. 1, 1912
Nettie L. Ballou	4 Pond st	24	"	1,872 "	" 1, 1912	" 1, 1912
Nellie K. Bishop	Wellesley Hills		"	1,584 "	Dec. 1, 1920	Dec. 1, 1920
Lillian B. Blackmer	186 Fairmount ave	24	"	2,064 "	Sept. 8, 1919	April 17, 1893
Elsie M. Burgess	44 Central ave	24	"	1,872 "	Jan. 1, 1912	Jan. 1, 1912
Ruth E. Clarke	Somerville		"	1,776 "	April 21, 1919	April 21, 1919
Agnes R. Collier	212 South st	22	"	1,200 "	Feb. 7, 1921	Feb. 7, 1921
Emma F. Dvotak	2 Mark st	22	"	1,392 "	Dec. 17, 1919	Dec. 17, 1919
Mary M. J. Egar	66 Mt. Hope st	24	"	1,584 "	March 19, 1918	March 19, 1918
Alice Y. Fellows	1400 River st	24	"	2,000 "	Oct. 19, 1909	Sept. 7, 1897
Jennie L. Fraser	115 W. Selden st	21	"	1,872 "	Jan. 1, 1912	Jan. 1, 1912
Helen M. Gidney	690 Metropolitan ave	24	"	1,872 "	" 1, 1912	" 1, 1912
Marion E. Gray	1151 River st	24	"	1,872 "	" 1, 1912	" 1, 1912
Elsie C. Greenwood	1065 River st	24	"	1,872 "	" 1, 1912	" 1, 1912
Daisy I. MacDowell	354 Walnut ave	16	"	1,296 "	Dec. 1, 1920	Dec. 1, 1920
Helen G. McKenna	1304 Hyde Park ave	24	"	1,872 "	Jan. 1, 1912	Jan. 1, 1912
Caroline H. Mooar	52 Milton ave	24	"	1,872 "	" 1, 1912	" 1, 1912

Mary J. Mulcahy	19 Pierce st.	24	"	1,776	"	"	"	5, 1914	"	5, 1914
Barbara M. Murphy	510 Hyde Park ave.	22	"	1,296	"	"	"	19, 1921	"	19, 1921
Madeline B. Murphy	Cambridge		"	1,728	"	Nov.	17, 1914	Nov.	17, 1914
Marguerite Sanger	Cambridge		"	1,872	"	Jan.	1, 1912	Jan,	1, 1912
Della S. Scott	Brookline		"	1.872	"	"	1, 1912	"	1, 1912
Edith I. Swanson	7 Blake st	24	"	1,392	"	Oct.	29, 1919	Oct.	29, 1919
Mary F. Thornton	517 Fifth st	10	"	1,824	"	Feb.	4, 1913	Feb.	4, 1913
Susan D. Waldron	44 Central ave	24	"	1,776	"	Jan.	1, 1912	Jan.	1, 1912
Isabel C. French	Dedham		First Assistant, Kindergarten	1,632	"	Sept.	8, 1920	Sept.	5, 1894
Elsie M. Gannon	6 Reddy ave	24	" "	1,824	"	April	14, 1914	Dec.	4, 1905
Helen L. Holmes	447 Huntington ave	24	" "	1,824	"	Nov.	11, 1901	April	25, 1898
Henrietta C. Stark	15 Wachusett st	24	" "	1,824	"	Jan.	2, 1917	Jan.	1, 1912
Grace M. Dugan	Milton		Assistant, Kindergarten	1,560	"	Nov.	29, 1915	Nov.	29, 1915
Marie A. Gordon	Milton		"	1,176	"	Jan.	3, 1921	Jan.	3, 1921
Katherine M. Beebe	4 Franklin ter	24	Special Assistant	5.00	day	"	5, 1921	"	5, 1921
Laura A. Knight	583 Weld st	23	"	5.00	"	Nov.	4, 1920	Nov.	4, 1920
Anna D. Leary	1407 Blue Hill ave	24	"	5.00	"	Sept.	8, 1920	Sept.	8, 1920
Ruth L. Ostrom	87 Maple st	24	"	5.00	"	"	21, 1920	"	21, 1920
Edwina Q. Ott	Milton		Special Assistant, Kindergarten	3.00	"	April	11, 1921	April	11, 1921
Claire L. Zimmerman	227 Belgrade ave	23	Substitute	5.00	"	Sept.	8, 1920	Sept.	8, 1920
Harry Ash	8 Ellis st	24	Janitor	55.53	wk	Jan.	1, 1912	Jan.	1, 1912
Ewen C. Cameron	483 Huntington ave	24	"	34.50	"	"	1, 1912	"	1, 1912
William H. Smith	36 Water st	24	"	32.93	"	"	1, 1912	"	1, 1912
Isaac H. Winchenbaugh	104 Arlington st	24	"	18.55	"	"	1, 1912	"	1, 1912

Eliot District.

John F. McGrath	Brookline		Master	$4,044	yr	Sept.	12, 1906	Oct.	25, 1899
William S. Lenihan	16 North ave	12	Submaster	2,484	"	March	17, 1919	Nov.	17, 1914
George B. Moran	Cambridge		"	3,084	"	Oct.	17, 1911	"	3, 1908
John J. Sheehan	225 Savin Hill ave	17	"	3,084	"	Nov.	19, 1888	"	19, 1888
Mary E. Hanney	154 Chelsea st	4	Master's Assistant	2,388	"	Dec.	27, 1904	Feb.	6, 1873
Catharine J. Cunningham	1 Hooper st	19	First Assistant in Charge	2,196	"	Sept.	14, 1920	April	1, 1891
B. Louise Hagerty	E. Brookline st	6	" "	2,292	"	"	13, 1911	Jan.	16, 1893
Rosa M. E. Reggio	Everett		" "	2,292	"	Nov.	2, 1896	Sept.	1, 1873
Carrie A. Waugh	2 Kensington pk	16	" "	2,292	"	"	2, 1896	"	26, 1892
Theresa V. Arato	71 Hewlett st	23	Assistant	2,096	"	Sept.	28, 1904	"	28, 1904
Sheba E. Berry	Somerville		Prevocational Assistant	2,172	"	"	4, 1918	Nov.	3, 1902
Ellen G. Bird	11 Chestnut st	4	Assistant	2,000	"	"	8, 1896	Sept.	8, 1896
Bridget T. Boyle	Cambridge		"	2,096	"	Jan.	2, 1908	Jan.	2, 1908
Esther E. Cahill	21 Greylock rd	25	"	1,584	"	Nov.	12, 1917	Nov.	12, 1917
Margaret A. Canney	450 Main st	3	"	1,296	"	Oct.	5, 1920	Oct.	5, 1920
Margaret T. Casey	11A Bayard st	26	"	2,000	"	"	10, 1904	"	10, 1904
Lura A. Chase	9 Nelson st	20	"	2,096	"	Sept.	9, 1903	Sept.	9, 1903
Mary A. E. Connolly	200 Amory st	15	"	1,584	"	Nov.	12, 1917	Nov.	12, 1917
Mary A. Connors	Brookline		Instructor, Special Class	1,836	"	March	26, 1917	March	26, 1917
Margaret L. Cosgrove	34 Stanton st	24	Assistant	2,016	"	April	29, 1912	April	29, 1912
Marion A. Cotter	31 Prospect st	3	"	1,296	"	Oct.	5, 1920	Oct.	5, 1920
Bessie F. Crimmins	107 Cedar st	16	"	1,488	"	Jan.	2, 1919	Jan.	2, 1919
Mary V. Cunningham	1 Hooper st	24	"	2,096	"	Oct.	14, 1885	Oct.	14, 1885
Mildred A. Dacey	Lexington		"	1,488	"	Jan.	2, 1919	Jan.	2, 1919
Louise M. De Voto	50 Winthrop st	12	"	2,000	"	"	16, 1907	"	16, 1907

* Temporary assignment. † On leave of absence for one year, without pay.

School Department.— Continued.

Name.	Residence.	Ward.	Designation.	Compensation.	Date of Election or Appointment.	Date When First Entered Employ of City or County.
			Eliot District.— Concluded.			
Marcella E. Donegan	10 Richfield st	18	Assistant	$2,000 yr	Sept. 3, 1877	Sept. 3, 1877
Mary A. Dunbar	172 Bunker Hill st	4	"	1,296 "	Oct. 5, 1920	Oct. 5, 1920
M. Olive Duvall	Newton Upper Falls		"	1,392 "	Nov. 19, 1919	Nov. 19, 1919
Mary M. Dwyer	249 N. Beacon st	26	Instructor, Special Class	1,980 "	" 29, 1915	" 29, 1915
Anna L. Foster	5 Mt. Pleasant ter	17	Assistant	2,096 "	Oct. 1, 1898	Oct. 1, 1898
Helen C. Godvin	105 Sedgwick st	22	Instructor, Special Class	1,836 "	March 26, 1917	March 26, 1917
Mary E. Hartnett	1066 Adams st	21	Assistant	2,096 "	Nov. 26, 1900	Nov. 26, 1900
Mary E. Hughes	122 Englewood ave	25	"	2,000 "	May 22, 1899	May 22, 1899
Mary E. Hughes	18 Cornwall st	22	"	1,824 "	Dec. 16, 1912	Dec. 16, 1912
S. Frances Jordan	285 Columbus ave	6	"	2,096 "	Jan. 4, 1897	Jan. 4, 1897
Mary V. Kane	7 Monument sq	4	"	1,200 "	Feb. 7, 1921	Feb. 7, 1921
Irene E. Kiely	395 Bunker Hill st	3	"	1,296 "	Oct. 5, 1920	Oct. 5, 1920
Joanna M. Kilmain	Wellesley		"	1,872 "	Sept. 8, 1919	Sept. 8, 1919
Sophia E. Krey	56 Virginia st	17	"	2,000 "	Oct. 14, 1884	Oct. 14, 1884
Grace F. Laughlin	28 Monument st	4	"	1,584 "	Nov. 12, 1917	Nov. 12, 1917
Mary E. Lawlor	Brookline		"	1,392 "	Nov. 5, 1919	" 5, 1919
Celia V. Leen	2 Dexter row	3	"	2,096 "	April 1, 1892	April 1, 1892
Annie L. Lynch	45 Cotton st	23	"	2,096 "	" 14, 1914	Oct. 1, 1901
Mary A. Mahoney	Natick		"	2,016 "	Dec. 2, 1912	Dec. 2, 1912
Helen E. Maxwell	18 Cedar st	4	"	1,296 "	Sept. 14, 1920	Sept. 14, 1920
Elizabeth M. McCrann	3 Merrill st	19	"	1,296 "	Jan. 19, 1921	Jan. 19, 1921
M. Elizabeth McGinley	Brookline		"	2,000 "	Nov. 1, 1888	Nov. 1, 1888
Margaret M. McHugh	19 Sachem st	14	"	1,296 "	Jan. 25, 1921	Jan. 25, 1921
Alice M. McNally	53 Georgia st	15	"	1,680 "	" 7, 1918	" 7, 1918
Mary T. Melia	13 Bainbridge st	16	"	2,000 "	" 28, 1903	" 28, 1903
Agnes C. Moore	36 E. Brookline st	6	"	2,096 "	Feb. 27, 1888	Feb. 27, 1888
Margaret M. O'Connor	32 Prospect st	4	"	2,064 "	Dec. 7, 1909	Dec. 7, 1909
Linda C. O'Dowd	147 Bunker Hill st	4	"	2,096 "	April 27, 1909	April 27, 1909
Annie E. Regan	Cambridge		"	2,096 "	Sept. 9, 1903	Sept. 9, 1903
Frances S. Rodgers	163 Huntington ave	7	"	1,584 "	Jan. 7, 1918	Jan. 7, 1918
Mary E. Ryan	21 Winter st	17	"	1,824 "	Nov. 5, 1912	Nov. 5, 1912
Marion L. Scannell	103 Babson st	21	"	1,488 "	Dec. 17, 1918	Dec. 17, 1918
E. Idella Seldis	17 Batavia st	7	"	2,096 "	March 28, 1894	March 28, 1894
Mary E. Smith	27 Aberdeen st	8	"	1,872 "	Oct. 17, 1911	Oct. 17, 1911
Mary L. Sullivan	60 Monument ave	4	"	2,096 "	Sept. 14, 1904	Sept. 14, 1904
Katharine G. Sutliff	101 King st	20	"	2,000 "	" 9, 1891	" 9, 1891
Marguerite A. Wiles	6 Washington st	4	"	1,296 "	Oct. 20, 1920	Oct. 20, 1920
Esther C. Campbell	79 Chandler st	11	First Assistant, Kindergarten	1,824 "	Jan. 5, 1917	Nov. 29, 1909
Emma F. Temple	2 Woodworth st	22	" "	1,824 "	March 1, 1910	Jan. 5, 1903
Sara F. Cotter	24 Perkins ave	24	Assistant, Kindergarten	1,512 "	April 30, 1917	April 30, 1917
Alice M. Doran	79 Chandler st	11	"	1,560 "	Dec. 7, 1915	Dec. 7, 1915
Martina M. Bridgeman	543 E. Fifth st	10	Temporary Teacher	5.00 day	Feb. 9, 1921	Feb. 9, 1921

Isabella R. Carr	38 Winthrop st	4	"	5.00	"	Sept.	8, 1920	Sept.	8, 1920
Bertha R. Doyle	Watertown		"	5.00	"	"	16, 1920	"	16, 1920
Mary A. Monaghan	Newton Lower Falls		"	5.00	"	March	15, 1921	March	15, 1921
Thomas A. O'Donnell	10 Savin Hill ave	17	"	5.00	"	Feb.	11, 1921	Feb.	11, 1921
Gertrude E. O'Reilly	Cambridge		"	5.00	"	Sept.	13, 1920	Sept.	13, 1920
Margaret J. C. Wall	25 Tremlett st	24	"	5.00	"	Oct.,	1919	Oct.,	1919
Gertrude L. Feeley	98 Sheridan st	15	Substitute	5.00	"	"	19, 1920	"	19, 1920
Frank J. Connolly	20 Thomas st	22	Janitor	66.22	wk	Nov.	1, 1903	Aug.	1, 1902
James J. Cuneo	11 Hull st	5	"	55.15	"	Jan.	16, 1920	March	1, 1913
William O'Connell	20 Church st	17	"	38.12	"	May	8, 1921	Feb.	9, 1913

Emerson District.

James H. Leary	67 Peter Parley rd	22	Master	$4,044	yr	Sept.	14, 1910	Jan.	7, 1901
Edward J. Muldoon	47 Holbrook st	22	Submaster	3,084	"	Feb.	16, 1909	Oct.	22, 1907
Annie R. Mohan	42 Carson st	11	Master's Assistant	2,292	"	Oct.	15, 1912	"	18, 1897
Ida E. Halliday	98 Marion st	1	First Assistant in Charge	2,292	"	Nov.	17, 1914	Jan.	3, 1881
Emma J. Irving	Winchester		" "	2,292	"	Feb.	23, 1916	Oct.	1, 1889
Gertrude A. A'Hearn	13 Bruce st	20	Assistant	1,968	"	Dec.	8, 1908	Dec.	8, 1908
Alice J. Barry	16 Dunwell st	23	"	1,680	"	"	7, 1915	"	7, 1915
Grace Bourne	79 Marion st	1	"	2,000	"	Sept.	20, 1901	Sept.	20, 1901
Esther M. Buchan	E. Watertown		"	1,968	"	Nov.	3, 1908	Nov.	3, 1908
Marion Chesley	18 Chandler st	6	"	2,000	"	"	3, 1908	"	3, 1908
Jenny N. Cronin	Somerville		"	1,968	"	Oct.	17, 1911	Oct.	17, 1911
Grace M. Curry	87 Wallingford rd	26	"	1,680	"	Dec.	7, 1915	Dec.	7, 1915
Mary A. Denneby	Beverly		"	1,296	"	Nov.	3, 1920	Nov.	3, 1920
Mary B. Flynn	Framingham		"	1,824	"	Jan.	7, 1918	Jan.	7, 1918
Matilda J. Graumann	169 Boylston st	22	"	1,968	"	Nov.	17, 1908	Nov.	17, 1908
Julia V. Guiney	22 Bennett st	26	"	2,000	"	April	21, 1908	April	21, 1908
Mabel L. Josselyn	5 Monmouth st	1	"	2,000	"	Nov.	3, 1902	Nov.	3, 1902
Alice L. Kelly	83 St. Andrew rd	1	"	1,872	"	Dec.	1, 1911	Dec.	19, 1911
Gladys L. Kelly	209 Kittredge st	23	"	1,776	"	Nov.	4, 1913	Nov.	4, 1913
Agnes C. Lavery	64 Faywood ave	1	"	1,632	"	April	9, 1917	April	9, 1917
Catherine F. Murphy	42 Mt. Vernon st	4	"	1,392	"	Oct.	29, 1919	Oct.	29, 1919
Eliza J. Murphy	Salem		"	2,000	"	Dec.	3, 1900	Dec.	3, 1900
Lizzie M. Morrissey	175 Princeton st	1	"	2,000	"	Sept.	10, 1879	Sept.	10, 1879
Gertrude M. McBrien	6 Ware st	17	"	1,776	"	Nov.	4, 1913	Nov.	4, 1913
Dorothy J. McNally	46 Hewlett st	23	"	1,680	"	Dec.	7, 1915	Dec.	7, 1915
Sarah E. McNeill	Winthrop		"	2,000	"	Sept.	14, 1904	Sept.	14, 1904
Ona I. Nolan	South Weymouth		"	2,000	"	Dec.	4, 1905	Dec.	4, 1905
Gertrude V. Nugent	220 Saratoga st	1	"	1,920	"	Nov.	8, 1910	Nov.	8, 1910
Charlotte G. Ray	247 Lexington st	1	"	2,000	"	Sept.	8, 1890	Sept.	8, 1890
Mary L. Sweeney	Newton Highlands		"	2,000	"	Dec.	15, 1883	Dec.	15, 1883
Susan A. Slavin	5 Howland st	19	"	2,000	"	Feb.	19, 1877	Feb.	19, 1877
Grace M. Toland	398 K st	10	"	1,392	"	Jan.	28, 1920	Jan.	28, 1920
Mary E. McCarthy	64 Peter Parley rd	22	First Assistant, Kindergarten	1,824	"	Nov.	16, 1914	Nov.	13, 1906
Flora S. McLean	Cambridge		" "	1,824	"	Sept.	9, 1891	"	14, 1888
Elizabeth Cashman	Newburyport		Assistant	1,272	"	Nov.	5, 1919	"	5, 1919
Margaret M. Cody	Arlington		"	1,560	"	Dec.	7, 1915	Dec.	7, 1915
Mary R. Gray	43 Pleasant st	11	"	1,368	"	April	22, 1919	April	22, 1919
Pauline V. Burns	30 Whiting st	16	Special Assistant	5.00	day	Oct.	1, 1920	Oct.	1, 1920
Frances Forte	24 Hanover st	5	"	5.00	"	Feb.	8, 1921	Feb.	8, 1921

School Department.— Continued.

Name.	Residence.	Ward.	Designation.	Compensation.	Date of Election or Appointment.	Date When First Entered Employ of City or County.
			Emerson District.— Concluded.			
Helen V. Gill	71 Green st	4	Special Assistant	$5.00 day	Feb. 2, 1921	Feb. 2, 1921
Mary E. B. Kennedy	Medford Hillside		"	5.00 "	May 16, 1921	May 16, 1921
Mellenille McNeill	53 Forbes st	22	"	5.00 "	Oct. 4, 1920	Oct. 4, 1920
Anna J. F. Osterman	46 Westland ave	7	"	5.00 "	Sept. 8, 1920	Sept. 8, 1920
Margaret Toohy	Cambridge		"	5.00 "	" 8, 1920	" 8, 1920
Marjorie Viles	Kendal Green		"	5.00 "	" 1920	" 1920
Thomas J. Kelley	3 Cleveland st	2	Janitor	53.59 wk	Jan. 11, 1920	March 12, 1911
William J. Downey	19 Buttonwood st	11	" (Temporary)	34.68 "	March 1, 1921	" 11, 1917
Charles C. Fitzgerald	783 Fourth st	10	" (Assignment	33.54 "	" 27, 1921	Feb. 6, 1917
			Everett District.			
Myron T. Pritchard	Brookline		Master	$4,044 yr	Sept. 6, 1886	Sept. 16, 1878
Bertha L. Mulloney	Cambridge		Master's Assistant	2,292 "	May 6, 1918	Dec. 1, 1897
Louise Robinson	Trinity Court	7	First Assistant in Charge	2,292 "	Oct. 25, 1899	Sept. 7, 1892
Susan E. Abbot	108 Pembroke st	7	Assistant	2,000 "	March 9, 1899	March 9, 1899
Sarah L. Adams	80 W. Newton st	6	"	2,000 "	Sept. 1, 1877	Oct. 11, 1875
Jessie M. Baker	Melrose		Instructor, Special Class	1,764 "	Nov. 1, 1917	Nov. 1, 1917
Nellie M. Durgin	Somerville		Assistant	2,000 "	March 24, 1890	March 24, 1890
Annie H. Gardner	66 W. Rutland sq	7	"	2,000 "	Sept. 7, 1885	Sept. 7, 1885
Dorothy S. Glover	486 Brookline ave	14	"	1,296 "	Oct. 5, 1920	Oct. 5, 1920
Helen D. Hart	78 E. Brookline st	6	"	1,296 "	Nov. 3, 1920	Nov. 3, 1920
Ida B. Henderson	27 Clarkson st	18	"	2,000 "	Dec. 4, 1893	Dec. 4, 1893
Emily T. Kelleher	35 Wenonah st	16	"	2,000 "	" 4, 1893	" 4, 1893
Sarah C. Linscott	348 Walnut ave	16	"	2,000 "	" 1, 1898	" 1, 1898
Mary J. O'Day	29 Mayfield st	11	"	1,488 "	Feb. 4, 1919	Feb. 4, 1919
Florence A. Perry	14 Albion st	17	"	2,000 "	Sept. 25, 1879	Sept. 25, 1879
Esther F. Porter	146 Massachusetts ave	7	"	2,000 "	April 1, 1880	April 1, 1880
Annie J. Reed	146 Massachusetts ave	7	"	2,000 "	Oct. 2, 1893	Oct. 2, 1893
Ethel F. Smith	5 Edson st	21	"	1,968 "	May 2, 1910	May 2, 1910
Alice E. Stevens	18 Durham st	7	"	2,000 "	Jan. 19, 1883	Jan. 19, 1883
Clara L. Hunting	Brookline		First Assistant, Kindergarten	1,824 "	" 28, 1889	Sept. 5, 1888
Helen R. Dyer	47 Appleton rd	25	Assistant, Kindergarten	1,368 "	Feb. 4, 1919	Feb. 4, 1919
Mary A. Jordan	Framingham		Special Assistant	5.00 day	Dec. 13, 1920	Dec. 13, 1920
Sarah Stowell	106 Blue Hill ave	12	"	5.00 "	" 13, 1920	" 13, 1920
Mary E. Thompson	Brookline		"	5.00 "	March 2, 1921	March 2, 1921
Mary W. Tierney	Waltham		"	5.00 "	Oct. 28, 1920	Oct. 28, 1920
Henry J. Fitzgerald*	635 E. Sixth st	10	Janitor	27.55 wk	Dec. 7, 1919	Dec. 7, 1919
Frank J. Leonard	1597 Washington st	7	"	41.02 "	Sept. 28, 1917	Oct. 12, 1913

Francis Parkman District.

Arthur Stanley	66 Oak st	24	Master	$4,044	yr	Sept.	1, 1908	Feb.	17, 1890
Thomas L. Mea	23 Nottingham st	19	Submaster	2,124	"	Oct.	1, 1919	Oct.	1, 1919
F. Maude Joy	424 Massachusetts ave	12	Master's Assistant	2,292	"	Sept.	9, 1908	Jan.	2, 1893
Agnes C. Brennan	12 Knoll st	23	Assistant	1,392	"	Oct.	21, 1919	Oct.	21, 1919
Margaret M. Burton	28 Wachusett st	22	"	2,000	"	Sept.	12, 1900	Sept.	12, 1900
Helen C. Conway	83 Woodlawn st	22	"	1,584	"	Nov.	12, 1917	Nov.	12, 1917
Leonore F. Davis	89 Walk Hill st	22	"	1,488	"	Feb.	4, 1919	Feb.	4, 1919
Caroline M. Hauck	52 Idaho st	21	"	2,000	"	Dec.	3, 1907	Dec.	3, 1907
Frances M. Holleran	9 Heathcote st	23	"	1,392	"	Oct.	29, 1919	Oct.	29, 1919
Helen R. Jones	45 Pratt st	25	"	1,584	"	Nov.	12, 1917	Nov.	12, 1917
Elisabeth Kiggen	54 Austin st	24	"	2,000	"	Jan.	30, 1882	Jan.	30, 1882
Mabelle E. Lounsbury	66 Montclair ave	23	"	2,000	"	Nov.	16, 1900	Nov.	16, 1900
Annie V. Lynch	92 Hyde Park ave	22	"	2,000	"	Jan.	4, 1892	Jan.	4, 1892
Caroline C. May	60 Child st	22	"	1,584	"	Nov.	12, 1917	Nov.	12, 1917
Mary E. Mulligan	31 Tower st	22	"	1,392	"	"	5, 1919	"	5, 1919
Charlotte E. Romer	57 King st	24	"	2,000	"	Oct.	1, 1903	Oct.	1, 1903
Mary E. Roome	316 Hyde Park ave	22	"	2,000	"	"	1, 1885	"	1, 1885
Juliette Billings	14 Grovenor rd	22	First Assistant, Kindergarten	1,824	"	Dec.	2, 1901	Feb.	3, 1896
Olivia B. Hazelton	Wellesley Hills		" "	1,728	"	Oct.	22, 1919	Oct.	13, 1902
Freda R. Muller	2 Rosemere ct	23	Assistant, Kindergarten	1,176	"	"	5, 1920	"	5, 1920
Edward H. Gilday	46 St. John st	22	Janitor	53.33	wk	June	21, 1912	Sept.	28, 1901
James J. Mulvey †	2849 Washington st	15	"			Nov.	24, 1918	Nov.	24, 1918
William Sennott *	54 Philbrick st	24	"	9.54	wk	Sept.	15, 1913	"	16, 1908

Franklin District.

Seth Sears	Cambridge		Master	$4,044	yr	Feb.	12, 1902	Oct.	18, 1886
Emma F. Jenkins	916 Beacon st	8	Master's Assistant	2,292	"	Sept.	9, 1908	April	14, 1902
Elizabeth F. Dorn	107 Maple st	23	First Assistant in Charge	2,292	"	Oct.	2, 1905	Nov.	5, 1900
Etta M. Smith	121 St. Stephen st	7	" "	2,292	"	Jan.	16, 1905	Feb.	1, 1889
Abbie E. Batchelder	24 Waumbeck st	21	Assistant	2,000	"	March	3, 1890	March	3, 1890
Grace G. Colman	121 Lonsdale st	20	"	2,000	"	Feb.	1, 1909	Feb.	1, 1909
Mildred M. Colton	77 Mountain ave	21	"	1,728	"	Dec.	22, 1914	Dec.	22, 1914
Edna B. Condon	Hopkinton		"	1,824	"	"	2, 1912	"	2, 1912
Katherine E. Cotter	22 Wellington st	7	"	2,000	"	Feb.	1, 1906	Feb.	1, 1906
Eva M. Cotton	106 Warren st	25	"	2,000	"	"	16, 1909	Sept.	8, 1890
Octavia L. Cram	Brookline		"	2,000	"	Oct.	19, 1891	Oct.	19, 1891
Gertrude R. Gorey	46 Union pk	6	"	1,296	"	Dec.	1, 1920	Dec.	1, 1920
Elizabeth Greenman	Cambridge		"	2,000	"	"	14, 1906	"	14, 1906
Mary G. Grey	96 Bird st	16	"	1,872	"	Jan.	30, 1912	Jan.	30, 1912
Jennie P. Grose	87 Brighton ave	25	"	2,000	"	Sept.	9, 1903	Sept.	9, 1903
Abbie A. Hayward	182 W. Brookline st	12	"	2,000	"	Dec.	1, 1890	Dec.	1, 1890
Edith Irving	121 St. Stephen st	7	"	2,000	"	Sept.	30, 1913	Oct.	14, 1901
Helen M. Mead	121 St. Stephen st	7	"	2,000	"	March	17, 1913	Sept.	11, 1901
Rose A. Plunkett	Medford		"	2,000	"	Oct.	29, 1902	Oct.	29, 1902
Anna T. Sennott	Somerville		"	2,000	"	Sept.	13, 1911	"	1, 1900
Mary M. Simpson	Dedham		"	2,000	"	March	16, 1904	March	16, 1904
Augusta L. Tavender	Newton		"	1,872	"	Nov.	3, 1908	Nov.	3, 1908
Lillian Tishler	137 Chiswick rd	25	"	2,000	"	Sept.	23, 1892	Sept.	23, 1892

* Temporary assignment. † Leave of absence for one year without pay.

School Department.— Continued.

Name.	Residence.	Ward.	Designation.	Compensation.	Date of Election or Appointment.	Date When First Entered Employ of City or County.
			***Franklin District.*— Concluded.**			
Martha L. Eaton	Brookline		First Assistant, Kindergarten	$1,824 yr	Sept. 11, 1907	Oct. 1, 1900
Eleanor Osterberg	5011 Washington st	23	" "	1,824 "	Nov. 2, 1917	Nov. 1, 1909
Mildred E. Parsons	71 Fairbanks st	26	Assistant, Kindergarten	1,176 "	Oct. 5, 1920	Oct. 5, 1920
Anna M. Hooke	Winchester		"	1,560 "	Nov. 29, 1915	Nov. 29, 1915
Esther T. Riggs	Quincy		Special Assistant	5.00 day	Sept. 25, 1919	Sept. 25, 1919
Helen M. Severance	106 Arlington st	25	"	5.00 "	April 25, 1921	April 25, 1921
Siri K. Malmberg	257 Dover st	6	Luncheon Attendant	.50 hr	" 5, 1921	" 5, 1921
Nicholas J. Innis	8 Pratt st	25	Janitor	37.52 wk	Dec. 26, 1909	July 15, 1905
Margaret E. Ring	274A Shawmut ave	6	"	21.98 "	Feb. 24, 1919	April 8, 1901
Leo T. Young †	1601 Tremont st	19	"	32.11 "	March 7, 1916	March 7, 1916
			Frederic W. Lincoln District.			
Chester H. Wilbar	Chelsea		Master	$3,684 yr	May 3, 1920	Feb. 20, 1905
Charles S. Davis	Melrose		Submaster	3,084 "	Nov. 24, 1902	Nov. 24, 1902
Raymond H. Young	1601 Tremont st	14	"	2,724 "	Dec. 7, 1915	April 1, 1914
Lillian K. Lewis	Somerville		Master's Assistant	2,388 "	Sept. 8, 1909	Sept. 6, 1893
Laura L. Newhall	776 Broadway	9	First Assistant in Charge	2,292 "	Nov. 2, 1896	" 8, 1884
Mary E. Bunton	11 E. Newton st	12	Assistant	2,096 "	Oct. 1, 1908	Oct. 1, 1908
Helen M. Canning	E. Dedham		"	2,000 "	Dec. 2, 1895	Dec. 2, 1895
Frances W. Dalrymple	Trinity Court	11	"	2,096 "	Nov. 1, 1907	Nov. 1, 1907
Helen A. Emery	557 Fifth st	10	"	2,000 "	May 1, 1894	May 1, 1894
Lydia M. Gore	S. Lincoln		"	1,824 "	Nov. 3, 1914	Nov. 3, 1914
Margaret M. Keefe	136 Devon st	20	"	1,968 "	" 21, 1911	" 21, 1911
Maud B. Kennerson	Melrose		"	1,968 "	Oct. 5, 1914	Oct. 5, 1914
Grace M. MacDougall	464 E. Sixth st	10	"	1,392 "	Feb. 17, 1920	Feb. 17, 1920
Margaret M. Stapleton	717 Second st	9	"	1,488 "	Dec. 17, 1918	Dec. 17, 1918
Rachel W. Washburn	S. Lincoln		"	2,000 "	Nov. 1, 1898	Nov. 1, 1898
Daisy E. Welch	13 Westville st	20	"	2,000 "	March 1, 1893	March 1, 1893
Gertrude A. White	Newton		"	2,064 "	Feb. 4, 1913	Feb. 4, 1913
Annie E. Pousland	Salem		First Assistant, Kindergarten	1,824 "	Oct. 7, 1901	Nov. 19, 1900
Gertrude M. Hughes	6 Maple st	16	Assistant, Kindergarten	1,080 "	Feb. 28, 1921	Feb. 28, 1921
N. Medora Thorndike	14 Worcester st	6	"	1,512 "	" 20, 1917	" 20, 1917
Sarah M. Harkins	Quincy		Special Assistant	5.00 day	Jan., 1913	Jan., 1913
Idabel N. Thureson	13 Telegraph st	10	"	5.00 "	Feb. 2, 1921	Feb. 2, 1921
Daniel T. Kelly	37 G st	10	Janitor	39.00 wk	" 28, 1915	March 13, 1910
George J Thornton	519 E. Fifth st	10	"	30.27 "	March 20, 1921	May 19, 1916
James H. Brodie*	59 M st	10	"	30.27 "	" 16, 1917	Feb. 6, 1917

Gaston District.

Josephine A. Powers	758 Broadway	9	Master	$3,804 yr	Dec.	3, 1917	Sept.	2, 1878
Clara A. Sharp	27 G st	10	First Assistant, Grammar	2,196 "	Jan.	14, 1918	"	2, 1878
Ellen V. Courtney	745 Broadway	10	First Assistant in Charge	2,292 "	Oct.	1, 1903	June	1, 1891
Edith M. Allen	36 Tappan st	23	Assistant	2,000 "	"	8, 1902	Oct.	8, 1902
Mary B. Barry	118 M st	10	"	2,000 "	Sept.	5, 1881	Sept.	5, 1881
Katherine F. Breen	829 Third st	9	"	1,584 "	Nov.	12, 1917	Nov.	12, 1917
Florence E. Bryan	94 Brunswick st	21	"	2,000 "	March	28, 1900	March	28, 1900
Margaret A. Cronin	49 Farragut rd	9	"	2,000 "	Sept.	13, 1905	Sept.	13, 1905
Emily M. Desmond	Medford		"	2,000 "	April	12, 1909	April	12, 1909
Mary A. Dorgan	1640 Columbia rd	10	"	2,000 "	Nov.	1, 1906	Nov.	1, 1906
M. Isabel Harrington	311 Emerson st	10	"	2,000 "	"	1, 1889	"	1, 1889
Lelia R. Haydn	Braintree		"	2,000 "	Sept.	2, 1878	Sept.	2, 1878
Lila Huckins	101 Dale st	16	"	2,000 "	"	7, 1874	"	7, 1874
Mary T. Laughton	777 Fourth st	10	"	2,000 "	"	8, 1890	"	8, 1890
Mary F. Lindsay	Weymouth		"	2,000 "	"	8, 1896	"	8, 1896
Mary G. Mahar	68 L st	10	"	2,000 "	Dec.	1, 1896	Dec.	1, 1896
Hannah L. Manson	108 Jersey st	14	"	2,000 "	Oct.	27, 1884	Oct.	27, 1884
Katharine J. McMahan	392 Fourth st	10	"	2,000 "	Nov.	1, 1895	Nov.	1, 1895
Emma C. McNamara	Arlington		"	2,000 "	"	1, 1906	April	1, 1883
Ida E. Penell	Natick		"	1,968 "	Dec.	17, 1918	Dec.	17, 1918
Emma A. Sellew	Natick		"	1,872 "	Nov.	10, 1919	Nov.	10, 1919
Emma M. Sibley	Newtonville		"	2,000 "	Sept.	3, 1883	Sept.	3, 1883
Anna E. Somes	217 K st	9	"	2,000 "	"	3, 1883	"	3, 1883
Grace L. Sanger	96 Fenway	7	First Assistant, Kindergarten	1,824 "	April	8, 1901	"	7, 1897
Gertrude R. Baybutt	595 Seventh st	10	Assistant Kindergarten	1,560 "	Oct.	19, 1909	Oct.	19, 1909
Emily T. Ricker	91 Dakota st	16	Special Assistant	5.00 day	Jan.	5, 1920	Jan.	27, 1919
Mary A. Rouillion	Cambridge		"	5.00 "	Nov.	17, 1920	Nov.	17, 1920
Marion Bartick	219 L st	10	"	5.00 "	Feb.	2, 1921	Feb.	2, 1921
Doris Frazier	Quincy		Substitute	5.00 "	Jan.	3, 1921	Jan.	3, 1921
Harriet Haggerty	89 Union Park st	6	"	5.00 "	Feb.	21, 1921	Sept.	8, 1920
Joseph T. Luther	415 K st	10	Janitor	50.02 wk	"	22, 1915	Jan.	24, 1890
William J. Mahoney†	865 Fourth st	10	"	30.47 "	Sept.	4, 1920	"	10, 1917

George Putnam Intermediate District.

Herbert L. Morse	43 Richwood st	23	Master	$4,044 yr	Sept.	1, 1904	Oct.	1, 1890
Joel W. Reynolds	Marblehead		Submaster	3,084 "	Nov.	13, 1906	Nov.	13, 1906
Eliza D. Graham	55 Iffley rd	22	Master's Assistant	2,292 "	Sept.	4, 1918	Oct.	2, 1899
Julia H. Cram	Brookline		First Assistant in Charge	2,292 "	April	14, 1904	Feb.	23, 1892
Sigrid B. Anderson	372 Hyde Park ave	23	Assistant	1,680 "	Dec.	7, 1915	Dec.	7, 1915
Myrtle A. Bacon	87 St. Stephen st	10	"	1,920 "	"	2, 1913	"	2, 1913
M. Irene Bills	Waltham		"	1,632 "	May	6, 1918	May	6, 1918
Maud J. Bray	2047 Columbus ave	16	"	2,000 "	Dec.	31, 1906	Dec.	31, 1906
Elizabeth P. Brennan	60 Fuller st	21	"	1,872 "	April	23, 1912	April	23, 1912
Marguerite A. Campbell	4 West st	23	"	1,824 "	Nov.	5, 1912	Nov.	5, 1912
Grace A. Cunningham	7 Glade ave	22	"	2,000 "	Sept.	10, 1902	Sept.	10, 1902
Florence J. Erskine	134 Newburg st	23	"	2,000 "	Nov.	1, 1900	Nov.	1, 1900
Ellen M. Ford	20 Cobden st	16	"	2,000 "	"	16, 1909	"	16, 1909
Josephine M. Gately	35 Morley st	23	"	1,680 "	Jan.	3, 1916	Jan.	3, 1916
Julia W. Gavin	20 Forest Hills st	22	"	1,776 "	Nov.	4, 1913	Nov.	4, 1913

* On leave of absence for one year without pay. † Temporary assignment.

School Department.— Continued.

Name.	Residence.	Ward.	Designation.	Compensation.	Date of Election or Appointment.	Date When First Entered Employ of City or County.
			***George Putnam Intermediate District.*— Concluded.**			
Antoinette M. Getchell	87 St. Stephen st	10	Assistant	$2,000 yr	Oct. 15, 1900	Sept. 8, 1884
Mary A. Gove	259 Harold st	16	Instructor, Special Class	2,148 "	Jan. 2, 1917	" 8, 1896
Beatrice L. Hadcock	Brookline		Assistant	2,000 "	Sept. 24, 1900	" 24, 1900
Katherine E. Hurley	532 E. Fifth st	14	"	2,000 "	Dec. 7, 1909	Dec. 7, 1909
Florence J. Keelan	82 Thetford ave	21	"	1,680 "	May 1, 1916	May 1, 1916
Mary R. Kennedy	Somerville		"	2,000 "	April 15, 1901	April 15, 1901
John L. Mayer	372 Metropolitan ave	24	"	1,632 "	" 30, 1917	" 30, 1917
Elizabeth M. McLaughlin	9 Hampstead rd	22	"	1,872 "	Oct. 17, 1911	Oct. 17, 1911
Mary A. McLaughlin	9 Hampstead rd	22	"	1,920 "	Nov. 8, 1910	Nov. 8, 1910
Cora M. Nicoll	104 Gainsborough st	10	"	1,584 "	Jan. 7, 1918	Jan. 7, 1918
Anna H. O'Connell	Brookline		"	2,000 "	May 1, 1905	May 1, 1905
Marguerite M. Patterson	15 Custer st	22	"	1,488 "	" 5, 1919	" 5, 1919
A. Florence Pow	58 Montebello rd	22	"	1,728 "	Dec. 22, 1914	Dec. 22, 1914
Louisa Prescott	259 Harold st	16	Instructor, Special Class	2,148 "	Oct. 7, 1913	Jan. 16, 1905
Anna L. Shaughnessy	232 Bay State rd	8	Assistant	1,824 "	Nov. 5, 1912	Nov. 5, 1912
Annie C. Simmons	42 Paul Gore st	22	"	2,000 "	Jan. 16, 1905	Jan. 16, 1905
Marjorie G. Smith	Wakefield		"	1,584 "	May 6, 1918	May 6, 1918
Mary L. Sullivan	39 Bainbridge st	21	"	2,000 "	" 1, 1900	" 1, 1900
T. Irene White	47 Dale st	16	"	1,824 "	Dec. 2, 1912	Dec. 2, 1912
Elizabeth A. Wood	20 Adelaide st	22	"	2,000 "	Feb. 4, 1907	Oct. 3, 1893
M. Alice Costello	Newton Lower Falls		First Assistant, Kindergarten	1,824 "	" 21, 1910	Nov. 1, 1905
Alice B. Crosbie	40 Roslin st	21	" "	1,632 "	Nov. 3, 1920	March 3, 1914
Helen E. Freeman	268 Brookline ave	8	Assistant, Kindergarten	1,512 "	Feb. 26, 1917	Feb. 26, 1917
Mary B. Garrity	8 Seymour st	2	Special Assistant	5.00 day	Oct. 28, 1919	Oct. 28, 1919
Constance E. Giblin	37 Mayfield st	19	"	5.00 "	Nov. 1, 1920	Nov. 1, 1920
Katherine L. Higgins	46 Jewett st	24	Substitute	5.00 "	Dec. 2, 1912	Sept., 1911
Helen J. Lynch	101 Parsons st	26	Special Assistant	5.00 "	Jan. 1921	Jan., 1921
Evelyn G. McNamara	Arlington		Substitute	5.00 "	Sept. 8, 1919	Sept. 8, 1919
Helen J. Quinn	17 Gates st	10	Special Assistant, Kindergarten	3.00 "	" 1920	" 1920
Blanche Young	1601 Tremont st	14	Substitute	5.00 "	Feb., 1921	Feb., 1921
Helen Goldberg	135 Homestead st	16	Pupil Clerk	.30 hr	Sept. 20, 1920	Sept. 20, 1920
Mary E. McKernan	3136 Washington st	21	"	.30 "	April 28, 1921	April 28, 1921
William N. Carr	27 Whitten st	20	Janitor	45.85 wk	June 2, 1918	Feb. 15, 1901
Luke Kelley	121 Hutchings st	16	"	73.70 "	May 1, 1887	May 1, 1887
			Gilbert Stuart District.			
Edwin F. Kimball	Milton		Master	$4,044 yr	Sept. 8, 1909	Nov. 21, 1887
James L. Early	30 Corbet st	21	Submaster	2,124 "	Oct. 25, 1920	Oct. 25, 1920
Caroline F. Melville	6 Sanford st	21	Master's Assistant	2,292 "	April 1, 1902	May 1, 1874
Mary M. Dacey	17 Woodworth st	20	First Assistant in Charge	2,292 "	Jan. 5, 1915	" 15, 1894
Mabel L. Augusta	14 Victory rd	20	Assistant	1,680 "	Dec. 7, 1915	Dec. 7, 1915

Bessie I. Breslasky	32 Thane st	19	"		1,392	"	March	2, 1920	March	2, 1920
A. Maud Briggs	Atlantic		"		2,000	"	Sept.	11, 1901	Sept.	11, 1901
Cornelia M. Collamore	36 Walton st	21	"		2,000	"	Jan.	3, 1887	"	1, 1879
Helen H. Goulter	37 W. Cedar st	8	"		1,968	"	Oct.	19, 1909	Oct.	19, 1909
Margaret M. Hayes	342 Bowdoin st	18	"		1,584	"	May	6, 1918	May	6, 1918
Lydia D. Johnson	58 River st	21	"		2,000	"	Sept.	13, 1899	Sept.	13, 1899
Eileen E. Kennally	2173 Dorchester ave	21	"		1,776	"	Dec.	2, 1913	Dec.	2, 1913
Helen King	112 Magnolia st	17	"		1,920	"	Nov.	8, 1910	Nov.	8, 1910
Alice M. P. Lanigan	2161 Dorchester ave	21	"		1,728	"	"	17, 1914	"	17, 1914
Mary M. O'Mara	39 W. Third st	9	"		1,776	"	Dec.	2, 1913	Dec.	2, 1913
Della Prescott	48 Van Winkle st	20	"		2,000	"	May	1, 1902	May	1, 1902
Edith A. Scanlon	5 Intervale st	16	"		2,000	"	Feb.	1, 1897	Feb.	1, 1897
Muriel L. Staples	58 Quint ave	25	"		1,584	"	Nov.	12, 1917	Nov.	12, 1917
H. Adelaide Sullivan	70 River st	21	"		2,000	"	"	1, 1889	"	1, 1889
Helen M. West	21 Rockwell st	21	"		1,968	"	Dec.	8, 1908	Dec.	8, 1908
Julia E. Hall	115 Richmond st	21	First Assistant, Kindergarten		1,824	"	March	1, 1901	Feb.	1 1895
Ellen W. Porter	34 Port Norfolk st	20	"	"	1,824	"	Dec.	3, 1907	"	17, 1902
Anna H. Drown	50 Milwood st	20	Assistant, Kindergarten		1,560	"	Nov.	17, 1914	Nov.	17, 1914
Mary W. Tucker	29 Whitten st	20	Special Assistant		5.00	day	Sept.	8, 1920	Sept.	10, 1903
Ruth D. Waldron	E. Milton		"		5.00	"	Dec.	13, 1920	Nov.	22, 1920
Joyce H. Young	844 Adams st	20	"		5.00	"	April	6, 1921	Sept.	8, 1919
Gertrude Cavanagh	19 Richmond st	21	Special Assistant, Kindergarten		3.00	"	Jan.	3, 1921	Jan.	3, 1921
Asa C. Hawes	46 River st	21	Janitor		68.91	wk	Oct.	1, 1896	Nov.	1, 1892
Frank P. Bartlett	861 Adams st	20	"		28.52	"	"	15, 1920	April	1, 1903

Hancock District.

Gertrude E. Bigelow	Brookline		Master		$4,044	yr	Sept.	11, 1912	Nov.	1, 1881
Honora T. O'Dowd	96 Ruthven st	16	Master's Assistant		2,292	"	"	4, 1895	Feb.	1, 1879
Nina M. Doanan	Somerville		"		2,100	"	Nov.	29, 1920	Nov.	1, 1909
Ella A. Curtis	Newton Upper Falls		First Assistant, Grammar		2,196	"	Feb.	3, 1908	Sept.	7, 1897
Margaret D. Mitchell	6 Monument ave	4	First Assistant in Charge		2,292	"	March	1, 1899	April	1, 1890
Anna M. Niland	202 Byron st	1	"	"	2,292	"	Jan.	1, 1910	May	16, 1891
Frances H. Barnet	57½ Circuit st	16	Assistant		1,824	"	Dec.	2, 1912	Dec.	2, 1912
Kathryn E. G. Barry	31 Lyndhurst st	19	"		1,968	"	"	7, 1909	"	7, 1909
Matilda F. Bibbey	21 Wales st	19	"		2,000	"	Oct.	1, 1889	Oct.	1, 1889
Florence M. Briggs	6 Westland ave	7	"		2,000	"	Sept.	12, 1900	Sept.	12, 1900
Grace M. Broaders	Medford		"		2,000	"	"	12, 1900	"	12, 1900
Louise F. Carangelo	Revere		"		1,392	"	Dec.	17, 1919	Dec.	17, 1919
Teresa L. Carlin	524 E. Broadway	9	"		2,000	"	Oct.	1, 1902	Oct.	1, 1902
Eleanor M. Colleton	20 Charlesgate West	8	"		2,000	"	Dec.	5, 1894	Dec.	5, 1894
Victoria R. Cotichini	21 Myrick st	26	"		1,296	"	Oct.	5, 1920	Oct.	5, 1920
Anna T. Dinand	59 Bowdoin ave	20	"		2,000	"	Sept.	9, 1903	Sept.	9, 1903
Marian A. Dogherty	Cambridge		"		2,000	"	Dec.	1, 1897	Dec.	1, 1897
Katherine F. Doherty	69 Howland st	16	"		2,000	"	Sept.	8, 1896	Sept.	8, 1896
Elizabeth Drea	1007 Hyde Park ave	24	"		1,632	"	April	30, 1917	April	30, 1917
Catherine W. Fraser	73 Walnut ave	16	"		2,000	"	May	16, 1891	May	16, 1891
Phyllis E. Geary	88 Henley st	4	"		1,296	"	Oct.	5, 1920	Oct.	5, 1920
Katherine E. Gillespie	19 E. Springfield st	12	"		2,000	"	Sept.	6, 1886	Sept.	6, 1886
Lillian Ginsberg	15 Claybourne st	19	Instructor, Special Class		1,668	"	Oct.	22, 1918	Oct.	22, 1918
Sadie Guttentag	64 Charles st	18	Assistant		1,824	"	Nov.	5, 1912	Nov.	5, 1912
Emily J. Hare	704 Commonwealth ave	8	"		2,000	"	Oct.	21, 1901	Oct.	21, 1901
Marion E. Hines	Waltham		"		1,584	"	Jan.	2, 1919	Jan.	2, 1919
Mary C. Hopkins	128 O st	10	"		1,296	"	Sept.	14, 1920	Sept.	14, 1920

School Department.— Continued.

Name.	Residence.	Ward.	Designation.	Compensation.	Date of Election or Appointment.	Date When First Entered Employ of City or County.
			Hancock District.— Concluded.			
Regina J. Kees	14 Prospect ave	23	Assistant	$1,968 yr	Oct. 19, 1909	Oct. 19, 1909
Loretta R. Kelley	613 Third st	9	"	1,584 "	Jan. 7, 1918	Jan. 7, 1918
Anna B. Liddell	704 Commonwealth ave	8	Instructor, Special Class	2,148 "	Sept. 8, 1909	Sept. 8, 1909
Elizabeth L. Maggioni	Franklin Square House	12	Assistant	1,296 "	Dec. 1, 1920	Dec. 1, 1920
Mary R. Mansfield	Lowell		"	1,488 "	April 22, 1919	April 22, 1919
Margaret E. McKenna	Salem		"	1,296 "	Nov. 3, 1920	Nov. 3, 1920
Mary E. Meaney	Brookline		"	2,000 "	March 1, 1900	March 1, 1900
Lucy M. A. Moore	36 E. Brookline st	6	"	2,000 "	Jan. 2, 1884	Jan. 2, 1884
Margaret Mulligan	Winchester		"	2,000 "	Sept. 8, 1896	Sept. 8, 1896
Mary J. Murray	25 Sharon st	6	"	2,000 "	May 16, 1891	May 16, 1891
Mary W. O'Brien	Norwood		"	1,872 "	Dec. 1, 1919	Dec. 1, 1919
Catherine C. O'Connell	Somerville		"	2,000 "	Sept. 8, 1896	Sept. 8, 1896
Margaret M. O'Connell	56 Mt. Everett st	18	"	1,728 "	Nov. 17, 1914	Nov. 17, 1914
Mary E. O'Hare	21 Bartlett st	3	"	2,000 "	May 1, 1899	May 1, 1899
Areminta V. Paasche	Chelmsford		"	2,000 "	Nov. 1, 1901	Nov. 1, 1901
Evelyn M. Pearce	115 Dale st	16	"	2,000 "	Dec. 1, 1897	Dec. 1, 1897
Dorothy L. Quinn	66 Washington st	4	"	1,392 "	Oct. 27, 1919	Oct. 27, 1919
Mary M. Reardon	Somerville		"	1,968 "	" 19, 1909	" 19, 1909
Lena M. Rendall	Medford		"	2,000 "	Nov. 2, 1891	Nov. 2, 1891
Elsie M. Sawyer	16 Tremont st	4	"	2,000 "	" 15, 1900	" 15, 1900
Margaret D. Sawyer	16 Tremont st	4	"	1,824 "	Dec. 2, 1912	Dec. 2, 1912
Harriet A. Shaw	Cambridge		Instructor, Special Class	2,052 "	Nov. 18, 1913	Nov. 1, 1908
Marguerite C. E. Stetfield	Somerville		Assistant	1,296 "	Oct. 5, 1920	Oct. 5, 1920
Katherine M. Sullivan	6 Willis st	11	"	2,000 "	Sept. 10, 1902	Sept. 10, 1902
Mary L. Walsh	Bridgewater		"	1,680 "	Jan. 7, 1918	Jan. 7, 1918
Sophia G. Whalen	14 Edison green	11	"	2,000 "	Dec. 17, 1894	Dec. 17, 1894
Ruth Willey	Medford Hillside		"	1,488 "	Oct. 18, 1920	Oct. 18, 1920
Bertha M. Druley	S. Weymouth		First Assistant, Kindergarten	1,824 "	Jan. 5, 1903	" 1, 1900
Julia E. Keith	Cambridge		" "	1,824 "	Sept. 9, 1908	Nov. 1, 1901
Elizabeth J. Mahoney	9 Haley st	21	" "	1,824 "	Dec. 17, 1917	Feb. 1, 1910
Bertha V. Martin	Watertown		" "	1,824 "	Oct. 20, 1914	April 8, 1907
Ethel S. Murkland	E. Lynn		" "	1,824 "	March 17, 1914	Nov. 1, 1906
Minnie A. Prescott	11 Rutledge st	23	" "	1,824 "	April 10, 1905	Jan. 2, 1900
Carolyn B. Shattuck	96 Linden st	25	" "	1,824 "	" 9, 1917	Oct. 3, 1904
Lillian Cherry	50 Bloomfield st	19	Assistant, Kindergarten	1,512 "	Feb. 2, 1920	" 20, 1914
Mary A. Collins	57 Monument ave	4	"	1,176 "	Jan. 3, 1921	Jan. 3, 1921
Ruth G. Dulligan	Worcester		"	1,176 "	Nov. 2, 1920	Nov. 2, 1920
Ethel R. Hagerman	Chelmsford		"	1,560 "	April 1, 1914	April 1, 1914
Lillian H. Herter	15 Catawba st	16	"	1,080 "	Feb. 7, 1921	Feb. 7, 1921
Helen M. Norton	12 Hubbard rd	17	"	1,176 "	Oct. 5, 1920	Oct. 5, 1920
Elsie W. Thurston	696 Huntington ave	14	"	1,272 "	" 21, 1919	" 21, 1919
Helen L. Coughlan	22 Barry st	18	Clerical Assistant	984 "	March 1, 1921	March 1, 1921

M. Ellen Cook	1 Kensington pk	16	Temporary Teacher	5.00	day	Sept.	30, 1920	Sept.	30, 1920
Wilhelmina M. Crasson	28 Greenwich pk	7	"	5.00	"	Nov.	4, 1920	Nov.	4, 1920
Isabel W. Davison	55 Mather st	19	"	5.00	"	March	22, 1920	March	22, 1920
Mary Donovan	168 Bennington st	2	"	5.00	"	Sept.	8, 1920	Sept.	8, 1920
Ruth Goldsmith	Medford Hillside		"	5.00	"	Jan.	3, 1921	Jan.	3, 1921
Emeline Houlahan	Arlington		"	5.00	"	Sept.	8, 1920	Sept.	8, 1920
Florence O'Connor	Everett		"	5.00	"	"	8, 1920	"	8, 1920
Helen R. Shaughnessy	18 Aspinwall rd	19	"	5.00	"	March	22, 1921	March	22, 1921
Mary E. Slattery	31 Paisley pk	20	"	5.00	"	May	1, 1921	May	1, 1921
Ina Strauss	16 Elm Hill pk	16	"	5.00	"	Jan.	25, 1921	Jan.	25, 1921
Catherine Taussig	Cambridge		"	5.00	"	"	31, 1921	"	31, 1921
Palmena Zarte	40 S. Russell st	8	"	5.00	"	March	1, 1921	March	1, 1921
S. Grace Blackhurst	238 Hemenway st	7	Special Assistant	5.00	"	Sept.	13, 1920	Sept.	13, 1920
Ida Bocholtz	Malden		"	5.00	"	"	8, 1920	"	8, 1920
Eleanor McLaughlin	155 Bellevue st	23	"	5.00	"	"	8, 1920	"	8, 1920
William H. Goodwin*	21 Germania st	22	Janitor	55.52	wk	April	3, 1921	May	19, 1916
Humphrey C. Mahoney	27 Thornley st	11	"	65.08	"	Jan.	1, 1899	Dec.	1, 1886
Honora Hanson	45 Cross st	5	Matron	16.50	"	Feb.	27, 1899	Feb.	27, 1899
Edward J. Harold†	24 Mora st	24	Janitor	55.52	"	June	4, 1920	Nov.	1, 1914

Harvard-Frothingham District.

Joseph B. Egan	96 Wellington st	23	Master	$4,044	yr	Sept.	8, 1914	Sept.	14, 1904
Charles E. Quirk	102 G st	10	Submaster in Charge	3,324	"	Feb.	3, 1919	Jan.	16, 1905
Robert B. Houghton	N. Andover		Submaster	2,124	"	Sept.	15, 1919	"	11, 1915
Mary A. Quirk	Somerville		Master's Assistant	2,292	"	Jan.	2, 1917	June	7, 1898
Mary E. Corbett	14 Monument sq	4	First Assistant in Charge	2,292	"	Nov.	5, 1912	Sept.	5, 1881
Agnes A. Herlihy	32 Winthrop st	4	" " "	2,292	"	"	2, 1896	Oct.	7, 1889
Margaret J. O'Hea	Wakefield		First Assistant, Grammar	2,196	"	Feb.	3, 1902	Nov.	1, 1883
Georgiana Benjamin	Malden		Assistant	2,000	"	"	18, 1884	Feb.	18, 1884
May E. Briggs	44 Holborn st	21	"	1,968	"	Nov.	16, 1909	Nov.	16, 1909
Florence O. Brock	63 Elm st	3	"	2,000	"	Sept.	12, 1900	Sept.	12, 1900
Genevieve Costello	Auburndale		"	2,000	"	April	12, 1909	April	12, 1909
Nellie L. Cullis	43 Hyde st	3	"	2,000	"	Oct.	16, 1882	Oct.	16, 1882
Mary E. Delaney	112 Armandine st	21	"	2,000	"	Feb.	5, 1877	Feb.	5, 1877
Elizabeth G. Desmond	24 Soley st	4	"	2,000	"	Sept.	4, 1889	Sept.	4, 1889
Bertha F. Dodge	80 Elm st	3	"	2,000	"	Feb.	17, 1908	Feb.	17, 1908
Annie L. Donovan	Rockland		"	1,968	"	Nov.	16, 1909	Nov.	16, 1909
Mary C. Falvey	63 Chestnut st	4	"	1,584	"	Jan.	7, 1918	Jan.	7, 1918
Pauline M. Garey	119 Pinckney st	11	"	2,000	"	Sept.	11, 1907	Sept.	11, 1907
Anna F. Hingston	9 Monument st	4	"	2,000	"	May	16, 1901	May	16, 1901
Elizabeth M. Hoar	Newton		Instructor, Special Class	1,836	"	Nov.	1, 1917	Jan.	30, 1912
Elizabeth W. Paterson	Wellesley		" "	1,572	"	May	3, 1920	May	3, 1920
S. Janet Jameson	Medford		Assistant	2,000	"	Oct.	6, 1892	Oct.	6, 1892
Katherine A. Keohane	34 Quincy st	16	Assistant, Kindergarten	1,176	"	Jan.	3, 1921	Jan.	3, 1921
Abbie C. McAuliffe	Somerville		Assistant	2,000	"	Sept.	1, 1879	Sept.	1, 1879
Sarah V. Porter	37 Winthrop st	4	"	2,000	"	Dec.	3, 1900	Dec.	3, 1900
Jennie L. Quirk	Somerville		"	2,000	"	Sept.	14, 1904	Sept.	14, 1904
Isabelle A. Smith	20 Charlesgate West	8	"	2,000	"	"	17, 1900	"	17, 1900
Louisa A. Whitman	Medford		"	2,000	"	Oct.	1, 1873	Oct.	1, 1873
Lucy C. Wiig	2 Concord st	4	"	2,000	"	Sept.	13, 1905	Sept.	13, 1905

* Temporary assignment.

† On leave of absence for one year, without pay.

School Department.— Continued.

Name.	Residence.	Ward.	Designation.	Compensation.	Date of Election or Appointment.	Date When First Entered Employ of City or County.
			Harvard-Frothingham District.— Concluded.			
Lana J. Wood	Lynn		Assistant	$2,000 yr	Sept. 6, 1880	Sept. 6, 1880
Sallie Bush	248 Newbury st	8	First Assistant, Kindergarten	1,824 "	" 5, 1888	" 5, 1888
Hattie F. Mason	7 Monument sq	4	" "	1,824 "	" 13, 1911	Jan. 16, 1905
Angelina K. Mudge	63 Mt. Vernon st	8	" "	1,824 "	" 9, 1913	Oct. 1, 1895
Alice M. Brennan	238 Princeton st	1	Special Assistant	5.00 day	Nov. 18, 1918	Sept. 14, 1917
Margaret Finnegan	Woburn		"	5.00 "	" 8, 1921	" 8, 1920
Mildred O'Brien	Cambridge		"	5.00 "	Feb. 1, 1921	" 8, 1919
Grace E. Penney	E. Saugus		"	5.00 "	" 18, 1919	Jan. 3, 1919
Francis Hagerty	Woburn		Special Assistant, Special Class	5.00 "	May 2, 1921	" 24, 1921
Grace G. Edema	N. Weymouth		Special Assistant, Kindergarten	3.00 "	April 6, 1921	April 6, 1921
Katherine G. Harrington	44 Pleasant st	4	" "	3.00 "	Nov. 1, 1920	Nov. 1, 1920
James J. Bulman	27 Oakley st	18	Janitor	48.42 wk	Oct. 23, 1910	Oct. 1, 1904
Jeremiah F. Horrigan	34 Bunker Hill st	4	"	26.27 "	April 16, 1895	1880
Michael Keefe	4 Lawrence ave	3	"	21.62 "	Jan. 19, 1915	Jan. 19, 1915
Margaret O'Neil	1½ Bunker Hill st	4	"	27.15 "	Sept. 28, 1917	Oct. 7, 1901
Walter L. Sprague	23 Devens st	4	"	40.68 "	" 1, 1896	April, 1884
			Henry Grew District.			
William E. Perry	Brookline		Master	$4,044 yr	Sept. 10, 1902	Jan. 2, 1893
Charles H. Early	290 South st	22	Submaster	3,084 "	Jan. 1, 1912	" 1, 1912
Helen J. Gormley	17 Eliot st	22	Master's Assistant	2,292 "	March 5, 1912	Sept. 9, 1903
Evelyn L. Alley	33 Austin st	24	Assistant	1,872 "	Jan. 1, 1912	Jan. 1, 1912
Frances E. Brigham	Kennedy's Block	24	"	1,872 "	" 1, 1912	" 1, 1912
Norma I. Bake	Watertown		"	1,584 "	Oct. 15, 1920	Oct. 15, 1920
Matilda I. Coveney	1087 Hyde Park ave	24	"	1,728 "	Nov. 17, 1914	Nov. 17, 1914
Blanche L. Donohoe	Brookline		"	1,680 "	March 3, 1919	March 3, 1919
Gladys P. Douglas	Andover		"	1,584 "	" 2, 1920	" 2, 1920
Agnes L. Miller	299 N. Harvard st	26	"	1,392 "	May 3, 1920	May 3, 1920
Alice B. Farnsworth	41 Child st	24	"	1,872 "	Jan. 1, 1912	Jan. 1, 1912
Dora F. Hastings	E. Dedham		"	1,872 "	" 1, 1912	" 1, 1912
Bessie A. Lovewell	1002 River st	24	"	1,632 "	April 30, 1917	April 30, 1917
Constance McBride	17 Temple st	21	"	1,200 "	May 2, 1921	May 2, 1921
Lavinia E. S. Powers	5 Port Norfolk st	20	"	1,824 "	Nov. 5, 1912	Oct. 1, 1902
Mabel J. Sedgwick	Newton Highlands		"	1,872 "	Jan. 1, 1912	Jan. 1, 1912
Mary L. Hersey	Milton		First Assistant, Kindergarten	1,824 "	" 6, 1914	" 1, 1912
Grace L. White	1294 Blue Hill ave	21	" "	1,824 "	Nov. 7, 1913	Nov. 6, 1906
Cornelia R. Hinckley	124 Bradlee st	24	Assistant, Kindergarten	1,464 "	" 12, 1917	" 12, 1917
Florence N. Damon	41 Warren ave	24	"	1,560 "	Dec. 8, 1914	Dec. 8, 1914
Inez H. Aston	197 Savannah st	24	Special Assistant	5.00 day	April 26, 1921	Feb., 1913
Eulalie Gourdine	Everett		"	5.00 "	Dec. 13, 1920	Dec. 13, 1920
Delia A. Lydon	Norwood		"	5.00 "	Sept. 8, 1920	Sept. 8, 1920

Anna M. McSherry	Brockton		"		5.00	"	"	20, 1920	"	20, 1920
Anna M. Flanagan	75 W. Milton st	24	Special Assistant, Kindergarten		5.00	"	Nov.	2, 1920	Nov.	2, 1920
Edward J. Peterson	40 Pierce st	24	Janitor		36.44	wk	Jan.	1, 1912	Jan.	1, 1912
George F. Wellington	1840 Hyde Park ave	24	"		40.92	"	"	1, 1912	"	1, 1912

Henry L. Pierce District.

William W. Howe	33 Bicknell st	19	Master		$4,044	yr	Sept.	11, 1912	Dec.	7, 1897
J. Ellis Ames	248 Newbury st	8	Submaster		3,084	"	Feb.	12, 1912	Feb.	12, 1912
John J. Connelly	16 Centre st	20	"		2,484	"	April	2, 1918	Nov.	3, 1914
Mary E. Mann	15 Westville st	18	Master's Assistant		2,292	"	"	1, 1892	April	1 1879
Clara B. Cutler	8 Cumberland st	7	First Assistant, Grammar		2,196	"	Jan.	16, 1905	Jan.	2, 1899
Keziah J. Anslow	32 Wellington Hill st	21	First Assistant in Charge		2,292	"	Nov.	1, 1906	"	5, 1891
Anna B. Badlam	64 Bowdoin st	19	"	"	2,292	"	Jan.	2, 1901	Oct.	27, 1873
Helen A. Barry	6 Maryland st	17	Assistant		1,584	"	Nov.	12, 1917	Nov.	12, 1917
Lillian S. Bourne	1112 Adams st	21	"		2,000	"	Dec.	1, 1890	Dec.	1, 1890
Elizabeth R. Brady	110 Canterbury st	21	"		2,000	"	Sept.	12, 1900	Sept.	12, 1900
Margaret M. Briel	395 Ashmont st	20	"		1,296	"	"	14, 1920	Jan.	16, 1905
Marguerite T. Brooks	238 Vermont st	23	"		1,728	"	March	16, 1915	March	16, 1915
Anna M. Buckley	7 Glenarm st	19	"		1,584	"	Nov.	12, 1917	Nov.	12, 1917
Helen F. Burgess	10 Atherstone st	21	"		2,000	"	Sept.	1, 1881	Sept.	1, 1881
Elizabeth M. Carsen	52 Tuttle st	17	"		1,728	"	Dec.	22, 1914	Dec.	22, 1914
Mary J. Collingwood	11 Dunlap st	19	"		2,000	"	Jan.	2, 1901	Jan.	2, 1901
Geraldine F. Corbett	18 Algonquin st	19	"		2,000	"	Sept.	13, 1905	Sept.	13, 1905
Margaret F. Duffy	477 Talbot ave	20	"		1,608	"	May	6, 1918	May	6, 1918
Katherine M. Dullea	160 Third st	9	"		1,488	"	May	5, 1919	May	5, 1919
Frances L. Eager	28 River st	21	"		2,000	"	Oct.	22, 1907	Oct.	22, 1907
Laura D. Fisher	15 Manet rd	25	"		2,000	"	Nov.	1, 1900	Nov.	1, 1900
Margaret M. Fleming	130 W. Brookline st	6	"		1,776	"	Dec.	2, 1913	Dec.	2, 1913
Mary A. Frucan	393 Norfolk st	21	"		2,000	"	Nov.	1, 1897	Nov.	1, 1897
Lorion G. Hallett	74 Lyndhurst st	19	"		1,296	"	Oct.	5, 1920	Oct.	5, 1920
Annie I. Heffernan	65 Farragut rd	9	"		2,000	"	Sept.	11, 1907	Sept.	11, 1907
Elizabeth Hiscock	27 Roslin st	21	"		2,000	"	Nov.	3, 1908	Nov.	3, 1908
Mary E. Kennelly	1482 Commonwealth ave	25	"		1,584	"	"	12, 1917	"	12, 1917
Lucinda R. Kinsley	11 Euclid st	21	"		2,000	"	March	13, 1901	March	13, 1901
Mary M. Kirby	79 E. Canton st	6	"		1,488	"	Dec.	17, 1918	Dec.	17, 1918
Helen M. Lally	19 Hinckley st	11	"		1,296	"	Oct.	6, 1920	Oct.	6, 1920
Katharine A. Lyons	270 Norwell st	19	"		1,920	"	"	18, 1910	"	18, 1910
Katherine F. Mahoney	27 Walton st	21	"		1,296	"	Dec.	1, 1920	Dec.	1, 1920
Alice C. Manning	53 Hamilton st	18	"		1,728	"	Oct.	20, 1914	Oct.	20, 1914
Gertrude L. McCormick	23 Tonawanda st	19	"		2,000	"	Jan.	7, 1908	Jan.	7, 1908
Evelyn G. McGinley	58 Alpine st	13	"		2,000	"	Dec.	31, 1906	Dec.	31, 1906
Florence M. Miller	54 Bloomfield st	19	"		1,968	"	Oct.	19, 1909	Oct.	19, 1909
Catherine J. Norton	19 Dakota st	19	"		2,000	"	Nov.	14, 1905	Nov.	14, 1905
Florence Ridlon	7 Alpine st	13	"		1,392	"	Feb.	17, 1920	Feb.	17, 1920
Edith M. Landsbury	8 Wellington ct	16	"		2,000	"	Nov.	1, 1898	Nov.	1, 1898
Edith C. Scanlan	14 Ashfield st	23	"		1,392	"	Oct.	21, 1919	Oct.	21, 1919
Alice L. Sheahan	129 Minden st	14	"		1,392	"	"	21, 1919	"	21, 1919
Dora Slepian	265 Humboldt ave	16	"		1,584	"	Nov.	12, 1917	Nov.	12, 1917
Flora C. Woodman	60 Dracut st	21	"		2,000	"	Sept.	6, 1893	Sept.	3, 1877
Anna G. Cauley	21 Athelwold st	19	Instructor, Special Class		1,668	"	Nov.	4, 1918	Nov.	4, 1918
Gertrude F. Briggs	7 Woodford st	22	First Assistant, Kindergarten		1,824	"	March	18, 1907	May	21, 1900
Blanche E. Thayer	1138 Boylston st	7	"	"	1,824	"	Feb.	12, 1902	Jan.	2, 1900

School Department.— Continued.

Name.	Residence.	Ward.	Designation.	Compensation.	Date of Election or Appointment.	Date When First Entered Employ of City or County.
			Henry L. Pierce District.— Concluded.			
Charity M. Traynor	55 Mellen st	20	Assistant, Kindergarten	$1,176 yr	Nov. 2, 1920	Nov. 2, 1920
Mary A. Watson	63 Crawford st	16	"	1,176 "	Oct. 5, 1920	Oct. 5, 1920
Margaret G. Hemsworth	39 Samoset st	20	Special Assistant	5.00 day	Sept. 8, 1920	Jan. 29, 1919
Harriet C. James	89 Orchard st	23	"	5.00 "	" 8, 1919	Sept. 3, 1892
E. Gertrude Mann	4 Atherstone st	21	"	5.00 "	" 8, 1920	Oct., 1919
Catherine G. O'Hara	Newton		"	5.00 "	Oct. 4, 1920	" 4, 1920
Minnie E. G. Whitney	592 Adams st	24	"	5.00 "	March 10, 1920	Sept. 7, 1885
Mary B. Doherty	36 Fowler st	19	Emergency Assistant	4.00 "		Feb. 2, 1921
John J. Smith	3 Waldorf st	21	Janitor	61.65 wk	Sept. 28, 1917	June 11, 1903
James H. Dickie	867 Washington st	21	"	41.29 "	March 24, 1918	Feb. 17, 1904
Daniel J. O'Neill	36 Wentworth st	21	"	37.85 "	June 3, 1917	" 9, 1913
			Horace Mann School.			
Mabel E. Adams	38 Percival st	18	Principal	$3,564 yr	Nov. 12, 1919	May 21, 1889
Jennie M. Henderson	57 Birch st	23	Assistant Principal	2,184 "	Oct. 5, 1920	" 14, 1896
Ida H. Adams	143 Newbury st	8	Assistant	2,148 "	Sept. 7, 1887	Sept. 1, 1879
Mary B. Adams	238 Hemenway st	7	"	2,148 "	" 15, 1902	Nov. 14, 1900
Josephine L. Goddard	27 Conway st	23	"	2,148 "	Feb. 6, 1895	Jan. 16, 1882
Grace D. Hall	88 Gainsborough st	7	"	2,148 "	" 13, 1911	Nov. 20, 1905
Elsa L. Hobart	280 Dartmouth st	8	"	2,148 "	April 1, 1886	Feb. 1, 1884
Sarah W. Jenkins	Ashland		"	2,148 "	Feb. 8, 1909	Sept. 9, 1903
Amy M. Pleadwell	82 Chestnut st	8	"	2,148 "	Sept. 13, 1905	" 13, 1905
Mary H. Thompson	80 Fenway	7	"	2,148 "	Oct. 23, 1901	Dec. 1, 1884
Sally B. Tripp	178 Newbury st	8	"	2,148 "	" 3, 1887	Feb. 2, 1880
Stella E. Weaver	31 Mather st	20	"	2,148 "	Sept. 7, 1897	Sept. 7, 1897
Kate D. Williams	Dedham		"	2,148 "	April, 1872	April, 1872
Jane J. Wood	149 Cheswick rd	25	"	2,148 "	Oct. 28, 1918	Oct. 1, 1890
Elizabeth M. Bishop	Quincy		Special Assistant	5.00 day	May 2, 1921	May 2, 1921
Lilian L. Church	270 Clarendon st	8	"	5.00 "	Sept. 8, 1919	Sept. 8, 1919
Ethel T. English	32 Iffley rd	15	"	5.00 "	" 10, 1918	" 10, 1918
Anna I. Hines	91 Horace st	1	"	5.00 "	March 3, 1920	March 3, 1920
Victoria C. Jesseman	6 St. James ter	13	"	5.00 "	Sept. 13, 1920	Sept. 13, 1920
Marjorie Macaulay	Beverly		"	5.00 "	" 18, 1919	" 18, 1919
Flora H. Frizzell	N. Weymouth		Matron	16.50 wk	Oct. 1, 1904	Oct. 1, 1895
Thomas W. McLean	97 Horace st	1	Janitor	28.18 "	Feb. 6, 1921	May 9, 1919
			Hugh O'Brien District.			
Maurice J. O'Brien	22 Mayfair st	16	Master	$4,044 yr	Sept. 14, 1910	March 1, 1908
Edwin I. Beal	Quincy		Submaster	3,084 "	" 12, 1906	Sept. 13, 1899
William G. O'Hare	59 Monument ave	4	"	2,364 "	Oct. 1, 1918	Jan. 2, 1913

Myra E. Wilson	209 Dudley st.	12	Master's Assistant	2,292	"	Jan.	2, 1905	Dec.	3, 1894
Emma F. Wilson	209 Dudley st.	12	First Assistant in Charge	2,292	"	Oct.	1, 1918	May	1, 1897
Elinore G. Lynch	Cambridge		First Assistant, Primary	2,000	"	Sept.	15, 1903	Feb.	1, 1898
Lillian F. Allen	300 Park st.	19	Assistant	1,824	"	Nov.	19, 1912	Nov.	19, 1912
Deborah F. Barry	31 Lyndhurst st.	19	"	2,000	"	March	16, 1909	March	16, 1909
Williamina Birse	Wollaston		"	2,000	"	Oct.	16, 1896	Oct.	16, 1896
Rosella V. Bishop	36 Thornton st.	13	"	1,872	"	"	17, 1911	"	17, 1911
Helen L. Bradford	131 Washington st	19	"	2,000	"	Feb.	4, 1899	Feb.	4, 1899
Helen E. Brady	34 Greenbrier st.	19	"	1,872	"	May	2, 1910	May	2, 1910
Alice Church	2857 Washington st.	22	Instructor, Special Class	2,148	"	Oct.	7, 1913	Oct.	2, 1905
Isabella M. Duguid	121 St. Stephen st.	7	Assistant	2,000	"	Sept.	23, 1901	Sept.	23, 1901
Emma M. Fotch	46 W. Newton st.	6	"	1,824	"	Dec.	2, 1912	Dec.	2, 1912
Margaret A. Gosnell	314 Bunker Hill st.	3	"	1,824	"	Feb.	4, 1913	Feb.	4, 1913
Ellen F. A. Hagerty	95 Francis st.	14	"	2,000	"	"	1, 1887	"	1, 1887
Marion O. Little	36 Elm Hill pk.	16	"	1,776	"	Dec.	2, 1913	Dec.	2, 1913
Mary F. MacGoldrick	19 Homes ave.	18	"	2,000	"	Sept.	11, 1907	Sept.	11, 1907
Mary E. Mahan	Natick		"	2,000	"	March	31, 1904	March	31, 1904
Frederick E. Mahoney	Revere		"	1,392	"	Dec.	17, 1919	Dec.	17, 1919
Emma A. McDonald	17 Waldeck st.	19	"	1,584	"	March	19, 1918	March	19, 1918
Elizabeth M. Merz	30 Forbes st.	15	"	1,296	"	Jan.	19, 1921	Jan.	19, 1921
Katherine M. Murphy	48 Stanley st.	21	"	1,584	"	March	19, 1918	March	19, 1918
Evelyn L. Murphy	510 Hyde Park ave.	23	"	1,584	"	May	6, 1918	May	6, 1918
Mary C. Murphy	50 Cohasset st.	23	"	1,488	"	Dec.	3, 1918	Dec.	3, 1918
Gertrude E. O'Neill	20 Bentham rd.	18	"	1,824	"	Nov.	5, 1912	Nov.	5, 1912
Loyola P. Pfeffer	7 Greenbrier st.	19	"	1,296	"	Oct.	5, 1920	Oct.	5, 1920
Julia E. Phalen	22 Rexford st.	24	"	2,000	"	Dec.	1, 1902	Dec.	1, 1902
Elizabeth F. Pinkham	821 Centre st.	22	"	2,000	"	"	1, 1892	"	1, 1892
Alice G. Russell	57 Clifton st.	12	"	2,000	"	April	14, 1896	April	14, 1896
Bessie G. Russell	57 Clifton st.	12	"	1,968	"	Oct.	19, 1909	Oct.	19, 1909
Bridget E. Scanlan	8 Hartford st.	17	"	2,000	"	"	1, 1878	"	1, 1878
Eleanor M. T. Smith	10 High st.	17	"	1,824	"	Dec.	2, 1912	Dec.	2, 1912
Carolyn B. Supple	34 Algonquin st.	19	"	1,968	"	Nov.	16, 1909	Nov.	16, 1909
Irene M. Walsh	317 Dudley st.	12	"	2,000	"	"	19, 1907	"	19, 1907
Margaret A. Chick	Cambridge		First Assistant, Kindergarten	1,728	"	"	5, 1919	Dec.	16, 1912
Clare S. English	20 Spring Park ave.	22	" "	1,824	"	"	17, 1916	Nov.	16, 1909
Helen A. Melia	13 Bainbridge st.	16	" "	1,632	"	Feb.	9, 1921	April	14, 1914
Mary A. Galligan	84 Warren st.	13	Assistant, Kindergarten	1,272	"	Oct.	22, 1919	Oct.	22, 1919
Alice G. Muldoon	38 Wales st.	19	"	1,272	"	Dec.	3, 1919	Dec.	3, 1919
George C. D. Gardiner	34 Mallon rd.	19	Substitute	5.00	day	April	1, 1921	April	1, 1921
John B. O'Hayre	Rockland		Special Assistant	5.00	"	May	9, 1921	May	9, 1921
Edward L. Rodden	Randolph		"	5.00	"	March	28, 1921	March	28, 1921
George E. Wilke	13 Stockton st.	24	"	5.00	"	"	2, 1921	"	2, 1921
Antoinette Wolejka	12 Hilburn pl.	23	"	5.00	"	May	2, 1921	May	2, 1921
Thomas J. Gill	9 North ave.	12	Janitor	66.05	wk	March	12, 1887	March	12, 1887
John L. Nolan	65 Woodford st.	17	"	41.10	"	Jan.	28, 1921	May	1, 1913
John J. Murphy *	269 Blue Hill ave.	16	"	22.87	"	March	30, 1919	Oct.	3, 1907

Hyde District.

Caspar Isham	Newton Highlands		Master	$4,044	yr.	Sept.	8, 1909	Oct.	1, 1897
Jane Reid	22 Thornley st.	17	Master's Assistant	2,292	"	Jan.	2, 1917	Jan.	16, 1884

* Temporary assignment.

School Department.—Continued.

Name.	Residence.	Ward.	Designation.	Compensation.	Date of Election or Appointment.	Date When First Entered Employ of City or County.
			Hyde District.— Concluded.			
Delia E. Cunningham	The Warren	13	First Assistant in Charge	$2,292 yr	Oct. 8, 1901	Sept. 3, 1883
Annie G. Flaherty	Randolph		" "	2,292 "	Feb. 1, 1912	May 1, 1902
Celia Bamber	Brookline		Assistant	2,000 "	Sept. 9, 1891	Sept. 9, 1891
Ellen J. Brosnahan	15 Gibson st	20	"	2,000 "	May 1, 1907	May 1, 1907
Anna F. Cotter	56 Claybourne st	18	"	2,192 "	March 1, 1905	March 1, 1905
Mary W. Currier	121 St. Stephen st	7	"	2,000 "	Sept. 6, 1886	Sept. 6, 1886
M. Anne Green	50 Evans st	21	"	1,296 "	Dec. 1, 1920	Dec. 1, 1920
Pauline M. Halpin	176 Magnolia st	17	"	1,296 "	" 1, 1920	" 1, 1920
Jane Hay	11 Queensberry st	8	"	2,000 "	April 12, 1909	April 12, 1909
Mary A. Higgins	100 Maple st	23	"	2,000 "	Oct. 1, 1891	Oct. 1, 1891
Helen Perry	14 Albion st	12	"	2,000 "	March 1, 1886	March 1, 1886
Annie C. Shea	45 Fletcher st	23	"	1,920 "	Nov. 8, 1910	Nov. 8, 1910
Edith M. Snow	32 Rockview st	22	"	2,000 "	" 5, 1907	" 5, 1907
Jessie E. H. Thompson	10 Melville ave	19	"	2,000 "	Sept. 10, 1902	Sept. 10, 1902
Etta Yerdon	44 Pinckney st	8	"	2,000 "	" 7, 1887	" 7, 1887
Lillian M. Watts	376 Newbury st	8	Instructor, Special Class	2,052 "	Oct. 7, 1913	May 1, 1907
Beulah S. Cone	61 Trenton st	1	First Assistant, Kindergarten	1,824 "	" 20, 1908	Sept. 11, 1901
Stella W. Seymour	307 Huntington ave	7	" "	1,824 "	Nov. 16, 1915	April 30, 1907
Ruth A. Gillis	W. Somerville		Assistant, Kindergarten	1,560 "	" 29, 1915	Nov. 29, 1915
Anna E. Minihan	219 L st	10	"	1,368 "	April 22, 1919	April 22, 1919
Elizabeth K. Walton	Weld st	23	Special Assistant	5.00 day	Nov. 17, 1920	Nov. 17, 1920
Elsie D. Abbott	Medford		" (Kindergarten)	3.00 "	Feb. 28, 1921	Feb. 28, 1921
Marion H. Martikkee	250 Ruggles st	14	"	5.00 "	" 1, 1921	" 1, 1921
Mary C. Doherty	25 Dunreath st	16	"	5.00 "	" 1, 1921	" 1, 1921
Sadie M. Mitchell	31 Batavia st	7	Substitute	5.00 "	Nov. 17, 1920	Nov. 17, 1920
Hilary Johnson	43 Dakota st	19	Janitor	44.63 wk	Oct. 8, 1911	" 11, 1903
Michael Finn	Somerville		"	27.37 "	" 6, 1912	Sept. 6, 1910
George F. Murphy	6 Dana pl	13	"	26.30 "	" 22, 1916	Oct. 25, 1914
			Jefferson District.			
Henry C. Parker	53 Orchard st	22	Master	$4,044 yr	Nov. 1, 1903	Dec. 9, 1886
Francis A. O'Brien	21 Boylston st	23	Submaster	2,484 "	Feb. 1, 1918	April 14, 1914
Margaret T. Dooley	Massachusetts Chambers	7	Master's Assistant in Charge	2,532 "	" 3, 1919	" 9, 1888
Elinor W. Leavitt	34 Akron st	12	Master's Assistant	2,292 "	Dec. 1, 1895	Dec. 1, 1881
Mary A. Rourke	515 Warren st	16	First Assistant in Charge	2,292 "	Jan. 16, 1912	May 9, 1900
Lillian E. C. Cronin	72 Wachusett st	22	First Assistant, Grammar	2,196 "	" 16, 1905	Oct. 1, 1900
Edith E. Cox	3 Sunnyside st	14	Assistant	2,000 "	Sept. 14, 1904	Sept. 14, 1904
Ellen M. Cronin	72 Wachusett st	22	"	2,000 "	Dec. 10, 1902	Dec. 10, 1902
Elinore F. Donoghue	33 Dunster rd	22	"	1,872 "	" 19, 1911	" 19, 1911
Annie B. Dooley	26 Perkins st	22	"	2,000 "	Oct. 27, 1897	Oct. 27, 1897
Rosanna B. Dowd	48 Parkton rd	14	"	2,000 "	March 3, 1908	March 3, 1908

Louis K. Faul	10 Mechanic st	7	"	1,392	"	Oct. 29, 1919	Oct.	29, 1919
Grace M. Goodrich	10 Larchmont st	19	"	2,000	"	Nov. 1, 1906	Nov.	1, 1906
Anna J. Griffin	676 Parker st	14	"	2,000	"	April 11, 1904	April	11, 1904
Margaret M. Kelly	30 Boylston st	23	"	1,968	"	Nov. 1, 1909	Nov.	1, 1909
Mary A. Leary	Sharon		"	2,000	"	" 3, 1902	"	3, 1902
Annie W. Leonard	7 Parkton rd	14	"	2,000	"	Sept. 20, 1894	Sept.	20, 1894
Mary A. Mahoney	Cambridge		"	2,000	"	" 13, 1905	"	13, 1905
Martha F. McElroy	4 Worthington st	14	"	1,968	"	Dec. 8, 1908	Dec.	8, 1908
Clarice H. McIntire	2 Estey st	14	"	1,488	"	" 3, 1918	"	3, 1918
Lucy A. Mackenzie	48 Wait st	14	"	2,000	"	March 28, 1905	March	28, 1905
Theresa C. Murray	18 Thwing st	16	"	1,968	"	Dec. 8, 1908	Dec.	8, 1908
Susan H. Nugent	31 Newbury st	8	"	2,000	"	Oct. 27, 1897	Oct.	27, 1897
Mary E. O'Donnell	16 Bromley pk	15	"	2,000	"	Sept. 13, 1905	Sept.	13, 1905
Judith Prendergast	108 Parker Hill ave	14	"	1,488	"	Dec. 17, 1918	Dec.	17, 1918
Mary V. Prendergast	108 Parker Hill ave	14	"	2,000	"	Oct. 27, 1897	Oct.	27, 1897
Annie M. Sheahan	129 Minden st	14	"	1,872	"	April 8, 1912	April	8, 1912
Eleanor F. Somerby	19 Kerwin st	19	"	2,000	"	Oct. 27, 1897	Oct.	27, 1897
Mary J. Stark	258 Athens st	9	"	2,000	"	Nov. 18, 1901	Nov.	18, 1901
Margaret E. Tobin	43 Fenwood rd	19	"	1,824	"	Jan. 2, 1913	Jan.	2, 1913
Margaret L. Toole	75 Atherton st	15	"	2,000	"	Sept. 21, 1904	Sept.	21, 1904
Leslie D. Hooper	41 Ashford st	25	Instructor in Special Class	2,148	"	Feb. 17, 1913	Jan.	3, 1888
Mary M. Oswald	5 Regent circle	22	First Assistant, Kindergarten	1,824	"	Jan. 3, 1910	Nov.	11, 1903
Ellen M. Pinkham	821 Centre st	22	" "	1,824	"	Nov. 12, 1900	April	16, 1895
Mary F. Powers	64 Elm st	22	" "	1,728	"	Sept. 8, 1919	March	1, 1910
Esther B. Cavanagh	50 Adams st	22	Assistant, Kindergarten	1,560	"	Dec. 8, 1914	Dec.	8, 1914
Ellen P. Colleran	207 Fisher ave	14	"	1,368	"	" 17, 1918	"	17, 1918
Frances E. Fiske	240 Lamartine st	22	"	1,560	"	Nov. 29, 1915	Nov.	29, 1915
Marion Dugan	44 Hillside st	14	Special Assistant	5.00	day	Feb. 2, 1921	Feb.	2, 1921
Mary E. McCormick	33 Highland st	15	"	5.00	"	March 28, 1921	March	28, 1921
Mary J. Murphy	10 Forest st	12	"	5.00	"	Sept. 16, 1918	Sept.	16, 1918
Elizabeth O'Brien	29 Hawthorne st	15	"	5.00	"	Jan. 31, 1921	Jan.	31, 1921
Charles D. P. Desmond	5 Malbon pl	14	Janitor	34.83	wk	July 11, 1919	Dec.	8, 1913
Robert S. Scott	15 Gay Head st	14	"	54.87	"	Jan. 11, 1914	Oct.	12, 1903
David F. Sennott	32 Cobden st	15	"	43.99	"	" 23, 1917	Aug.	1, 1905

John A. Andrew District.

Edgar L. Raub	39 Bullard st	19	Master	$3,684	yr.	Sept. 8, 1919	June	12, 1889
Valentine F. Dunn	23 Nottingham st	19	Submaster	2,124	"	" 8, 1919	Sept.	8, 1919
Emma M. Cleary	109 Dorchester st	10	Master's Assistant	2,292	"	Jan. 31, 1891	May	1, 1884
Mary C. Gartland	20 Roslin st	21	First Assistant in Charge	2,196	"	Oct. 7, 1919	Oct.	1, 1900
Mary E. Bernhard	Newtonville		Assistant	2,000	"	March 18, 1891	March	18, 1891
Mary J. Carroll	17 Old Harbor st	10	"	1,296	"	Oct. 20, 1920	Oct.	20, 1920
Ellen M. Collins	592 Fourth st	10	"	2,000	"	Jan. 2, 1901	Jan.	2, 1901
Katherine A. Collins	642 Third st	9	"	1,392	"	March 16, 1920	March	16, 1920
Dorothy F. Coughlan	30 Belfort st	11	"	1,392	"	Oct. 29, 1919	Oct.	29, 1919
Violet C. Goetz	34 Augustus ave	23	"	1,296	"	" 5, 1920	"	5, 1920
Carolyn R. Hedstrom	24 Quincy st	16	"	1,296	"	Dec. 1, 1920	Dec.	1, 1920
Emily F. Hodsdon	Brookline		"	2,000	"	Sept. 3, 1883	Sept.	3, 1883
Grace E. Holbrook	72 King st	20	"	2,000	"	April 15, 1890	April	15, 1890
Alice P. Howard	465 Columbia rd	17	"	2,000	"	" 29, 1878	"	29, 1878
Augusta A. Jackson	Lexington		"	2,000	"	Dec. 19, 1910	Dec.	19, 1910
Mary E. Keohan	Weymouth		"	2,000	"	Sept. 10, 1902	Sept.	10, 1902
Mary J. Leonard	9 Edwin st	20	"	1,968	"	Dec. 13, 1909	Dec.	13, 1909

School Department.— Continued.

Name.	Residence.	Ward.	Designation.	Compensation.	Date of Election or Appointment.	Date When First Entered Employ of City or County.
			John A. Andrew District.— Concluded.			
Alice L. Littlefield	461 Columbia rd	17	Assistant	$2,000 yr	Nov. 10, 1873	Nov. 10, 1873
Alice F. Magner	43 M st	9	"	1,392 "	March 16, 1920	March 16, 1920
Mary E. O'Connor	538 Fourth st	10	"	1,488 "	Feb. 4, 1919	Feb. 4, 1919
Gertrude E. Puffer	113 Stanwood st	18	"	2,000 "	Dec. 1, 1902	Dec. 1, 1902
Helen F. Reidy	4 Harvest ter	11	"	1,392 "	April 26, 1920	April 26, 1920
Edith M. Robertson	1 Dean way	10	"	2,000 "	Dec. 31, 1906	Dec. 31, 1906
Sarah E. Welch	471 Columbia rd	17	"	2,000 "	Sept. 9, 1881	Sept. 9, 1881
Isabel B. Trainer	21 Crawford st	16	First Assistant, Kindergarten	1,824 "	Nov. 1, 1895	Oct. 16, 1894
Mildred J. Hannon	579 Broadway	10	Assistant, Kindergarten	1,272 "	Oct. 22, 1919	" 22, 1919
Florence M. Duncan	Newton Lower Falls		Special Assistant	5.00 day	Sept. 8, 1920	Jan. 5, 1920
Cornelius A. Kenneally	170 W Sixth st	9	Janitor	44.16 wk	Oct. 8, 1911	Aug. 11, 1902
Francis L. O'Connor	825 E. Broadway	10	Acting Janitor	36.56 "	Jan. 3, 1915	Oct. 7, 1908
			John Marshall District.			
E. Gertrude Dudley	74 Lyndhurst st	19	Master	$3,564 yr	Jan. 3, 1921	Oct. 5, 1896
George W. Gammon	17 Whitten st	20	Submaster	2,844 "	" 4, 1915	Jan. 4, 1915
Alicia F. McDonald	25 Woodbine st	16	First Assistant in Charge	2,292 "	" 4, 1904	April 1, 1881
Charlotte Rafter	41 Bradlee st	19	Master's Assistant	2,292 "	Sept. 8, 1919	Dec. 4, 1905
Ellen A. Brown	42 Rutland sq	7	Assistant	2,000 "	April 11, 1881	April 11, 1881
Anna A. Cassidy	24 Newburg st	23	"	1,872 "	Dec. 5, 1911	Dec. 5, 1911
Isabel E. Clark	43 Nazing st	16	"	1,968 "	Nov. 1, 1909	Nov. 1, 1909
Mary A. Cussen	57 Bowdoin st	18	"	2,000 "	Sept. 8, 1896	Sept. 8, 1896
Catherine V. Daley	36 Roseclair st	11	"	1,296 "	Oct. 20, 1920	Oct. 20, 1920
Madeline M. Daley	14 Roseland st	20	"	1,680 "	Feb. 1, 1916	Feb. 1, 1916
Marietta H. Delaney	15 Powellton rd	19	"	2,000 "	Sept. 13, 1905	Sept. 13, 1905
Genevieve R. Dore	40 Howland st	17	"	2,000 "	April 21, 1908	April 21, 1908
Ellen K. Eichorn	263 Fuller st	21	"	2,000 "	May 1, 1902	May 1, 1902
A. Grace Emery	51 Spencer st	19	"	1,776 "	Nov. 4, 1913	Nov. 4, 1913
Mary M. Facey	Cambridge		"	1,584 "	" 12, 1917	" 12, 1917
Blanche E. Fallon	19 Bradlee st	19	"	2,000 "	May 15, 1901	May 15, 1901
Feroline W. Fox	253 Fuller st	21	"	2,000 "	Sept. 4, 1895	Sept. 4, 1895
Anna M. Galvin	7 Hopestill st	18	"	1,584 "	Nov. 12, 1917	Nov. 12, 1917
Mary M. Gordon	Brookline		"	1,968 "	" 16, 1909	" 16, 1909
Agnes G. Gunning	46 Mellen st	21	"	1,968 "	Dec. 7, 1909	Dec. 7, 1909
Frances S. Jordan	13 Tremlett st	19	"	2,000 "	Sept. 9, 1903	Sept. 9, 1903
Katharine C. Kelley	302 Washington st	19	"	2,000 "	March 23, 1904	March 23, 1904
Margaret R. Kenneally	344 Geneva ave	18	"	1,968 "	Dec. 7, 1909	Dec. 7, 1909
Margaret M. J. McAndrew	359 Geneva ave	18	"	1,584 "	May 6, 1918	May 6, 1918
Mary T. McColl	143 Tonawanda st	19	"	2,000 "	Dec. 2, 1901	Dec. 2, 1901
Bertha A. Mee	63 Van Winkle st	20	"	1,296 "	Oct. 20, 1920	Oct. 20, 1920
Eleanor J. Murphy	438 Geneva ave	18	"	2,000 "	May 16, 1900	May 16, 1900
Clara H. Parris	23 Bowdoin st	19	"	2,000 "	April 11, 1910	Sept. 12, 1900

Elizabeth R. Phelan	Cambridge		"	2,000	"	March 1, 1905	March 1, 1905
Margaret R. Wight	9 Tonawanda st	19	"	1,872	"	Oct. 17, 1911	Oct. 17, 1911
Mary A. McNaught	186 Harvard st	20	Instructor, Special Class	2,148	"	Nov. 18, 1913	April 11, 1887
Florence A. Fitzsimmons	16 Cedar st	19	First Assistant, Kindergarten	1,824	"	Oct. 1, 1895	Sept. 6, 1893
Helen G. Gormley	10 Park View st	16	" "	1,824	"	Jan. 16, 1912	Nov. 1, 1906
Ruth K. Fitzgerald	6 Haley st	15	Assistant, Kindergarten	1,368	"	Dec. 3, 1918	Dec. 3, 1918
M. Isabel Sullivan	547 Talbot ave	21	"	1,464	"	Nov. 3, 1919	Nov. 3, 1919
Helen M. Tivnan	74 Linden st	18	"	1,176	"	" 3, 1920	" 3, 1920
Seth Ganong	31 Cameron st	17	Janitor	42.41	wk	Sept. 26, 1919	June 4, 1912
John F. Tolan	134 Norwell st	19	"	59.64	"	Oct. 24, 1909	May 20, 1901

John Winthrop District.

James A. Crowley	20 Manthorne rd	23	Master	$3,684	yr	Sept. 8, 1919	Sept. 11, 1907
Joseph A. F. O'Neil	78 Sumner st	11	Submaster	3,084	"	" 13, 1911	Nov. 3, 1908
Elizabeth W. O'Connor	256 Geneva ave	18	Master's Assistant	2,100	"	Nov. 3, 1920	Sept. 12, 1900
Julia S. Dolan	537 Talbot ave	20	First Assistant, Grammar	2,196	"	Oct. 3, 1904	" 7, 1885
Isabella L. Bissett	26 Percival st	18	First Assistant in Charge	2,100	"	Sept. 8, 1919	April 16, 1890
Florence Cahill	677 Dudley st	17	" "	2,292	"	Jan. 21, 1913	Nov. 1, 1880
Mary J. Moore	36 Richwood st	23	" "	2,292	"	Dec. 1, 1911	Sept. 20, 1894
Mildred A. Bamberg	17 Buttonwood st	11	Assistant	1,584	"	Jan. 7, 1918	Jan. 7, 1918
A. Frances Brennan	12 Knoll st	23	"	1,872	"	Oct. 17, 1911	Oct. 17, 1911
Esther M. Cannon	28 Leyland st	17	"	1,824	"	Feb. 4, 1913	Sept. 9, 1890
Frances E. Dailey	143 Harrishof st	16	"	2,000	"	Dec. 31, 1906	Dec. 31, 1906
Marjory T. Doherty	31 Cohasset st	23	"	1,584	"	Jan. 7, 1918	Jan. 7, 1918
Gladys P. Eaton	689 Walk Hill st	21	"	1,488	"	Dec. 3, 1918	Dec. 3, 1918
Mary L. Fogerty	1 Pickering ave	16	"	1,968	"	Nov. 3, 1908	Nov. 3, 1908
Clara E. Glover	22 Brown ave	23	"	2,000	"	" 9, 1903	" 9, 1903
Josephine F. Hannon	50 Park Vale Ave	25	"	2,000	"	" 2, 1896	" 2, 1896
Grace M. Hart	61 Quint ave	25	"	2,000	"	" 13, 1905	" 13, 1905
Theresa E. Hayes	677 Dudley st	17	"	2,000	"	Oct. 3, 1892	Oct. 3, 1892
Agnes R. Hurley	523 Fourth st	10	"	2,000	"	Jan. 18, 1910	Dec. 14, 1898
Miriam Kollen	107 Munroe st	16	"	1,872	"	April 23, 1912	April 23, 1912
Agnes M. Leavey	354 Centre st	15	"	1,296	"	Oct. 20, 1920	Oct. 20, 1920
Catherine E. Linehan	16 North ave	12	"	1,728	"	Nov. 3, 1914	Nov. 3, 1914
Etta A. Manning	5 Wallingford rd	25	"	2,000	"	" 21, 1901	" 21, 1901
Mary E. McCarty	897 Albany st	12	"	2,000	"	Sept. 5, 1894	Sept. 5, 1894
Mary F. McDonald	31 Moultrie st	19	"	2,000	"	May 2, 1894	May 2, 1894
Hannah E. McDonough	37 Lindsey st	19	"	1,968	"	Jan. 18, 1910	Jan. 18, 1910
Ellen V. McLaughlin	20 Tuttle st	17	"	1,296	"	Oct. 5, 1920	Oct. 5, 1920
Margherita R. Milliken	44 Pond st	22	"	1,584	"	Nov. 12, 1917	Nov. 12, 1917
Winifred H. Nash	75 Mayfield st	11	"	1,920	"	Oct. 18, 1910	Oct. 18, 1910
James H. Nolan	Cambridge		"	1,488	"	March 19, 1919	March 19, 1919
Mary E. Nugent	11 Potosi st	18	"	1,968	"	Nov. 16, 1909	Nov. 16, 1909
Mary F. O'Brien	78 Blue Hill ave	12	"	2,000	"	Jan. 21, 1901	Jan. 21, 1901
Alice Pike	165 Glenway st	19	"	1,392	"	Oct. 21, 1919	Oct. 21, 1919
Helen M. Reagan	22 Auckland st	17	"	1,824	"	Nov. 5, 1912	Nov. 5, 1912
Regina E. Salloway	125 Cushing ave	17	"	1,920	"	" 28, 1910	" 28, 1910
Selma S. Stern	538 Warren st	16	"	1,584	"	" 12, 1917	" 12, 1917
Marguerite G. Sullivan	69 Lonsdale st	20	"	1,488	"	Dec. 17, 1918	Dec. 17, 1918
Helen M. Tanck	13 Rockland ave	16	"	1,488	"	Feb. 18, 1919	Feb. 18, 1919
Henrietta L. Wallburg	Winchester		"	1,968	"	Dec. 8, 1908	Dec. 8, 1908
Helen S. S. Wilkinson	23 W. Cottage st	12	"	2,000	"	Nov. 13, 1905	Nov. 13, 1905
Katherine E. Peard	54 East st	18	First Assistant, Kindergarten	1,824	"	Jan. 2, 1917	" 16, 1909
Alice J. Sughrue	36 Hartford st	17	" "	1,824	"	March 2, 1903	Jan. 16, 1900

School Department.— Continued.

Name.	Residence.	Ward.	Designation.	Compensation.	Date of Election or Appointment.	Date When First Entered Employ of City or County.
			John Winthrop District.— Concluded.			
Sally S. Allen	34 Wales st	19	Assistant, Kindergarten	$1,560 yr	Nov. 17, 1914	Nov. 17, 1914
Mary A. Mahon	30 Mt. Pleasant ave	12	"	1,176 "	" 3, 1920	" 3, 1920
Mary R. Hammond	4 Enfield st	14	Special Assistant	5.00 day	Dec. 2, 1920	Dec. 2, 1920
Mary H. Keefe	Wellesley		"	5.00 "	Sept. 16, 1920	Sept. 16, 1920
Gertrude Levowich	123 Capen st	21	"	5.00 "	Nov. 30, 1920	Jan. 2, 1918
Josephine Reed	211 South st	22	"	5.00 "	April 25, 1921	April 25, 1921
Mary F. Tierney	2 Brookford st	17	"	5.00 "	Feb. 2, 1920	Feb. 2, 1920
Dorothy D. Johnson	71 Clifford st	16	Emergency Assistant	4.00 "	" 2, 1921	" 2, 1921
Pauline Prendergast	62 Howard ave	17	"	4.00 "	" 2, 1921	" 2, 1921
Beulah C. Stanfield	505 Huntington ave	7	Substitute	5.00 "	May 10, 1921	May 10, 1921
Michael Glasheen	11 Southwood st	17	Janitor	49.00 wk	March 16, 1913	Jan. 1, 1907
John J. Holthaus	58 Homes ave	18	"	35.60 "	July 2, 1915	April 25, 1908
Samuel T. McClennan	40 Harlow st	17	"	55.68 "	" 1, 1889	Sept. 14, 1885
			Julia Ward Howe District.			
Clarence H. Jones	16 Danville st	23	Master	$3,684 yr	Sept. 8, 1919	Sept. 8, 1909
James F. Tyrrell	Somerville		Submaster	3,084 "	" 13, 1911	March 2, 1909
Ellen Carver	32 Hawthorne st	15	Master's Assistant	2,196 "	" 8, 1919	Oct. 27, 1897
Marguerite G. Brett	50 Crawford st	16	First Assistant in Charge	2,292 "	" 8, 1909	April 12, 1886
Anna F. Bayley	12 Rockville pk	16	Assistant	2,000 "	Oct. 18, 1886	Oct. 18, 1886
Leila E. Boles	62 Sydney st	17	"	1,968 "	Nov. 16, 1909	Nov. 16, 1909
Elizabeth G. Burke	274 Brookline ave	14	"	2,000 "	" 6, 1901	" 6, 1901
Rose A. Conry	Medford		"	1,968 "	" 1, 1909	" 1, 1909
Marguerite U. Dean	28 Thetford ave	21	"	1,776 "	" 4, 1913	" 4, 1913
Mary E. Deane	Arlington		"	2,000 "	Feb. 5, 1877	Feb. 5, 1877
Ellen A. Dwyer	15 Corey st	4	"	1,296 "	Oct. 5, 1920	Oct. 5, 1920
Josephine P. Follen	11 E. Newton st	6	"	1,968 "	" 19, 1909	" 19, 1909
Marion E. Gallagher	126 Brooks st	26	"	1,296 "	Sept. 14, 1920	Sept. 14, 1920
Marion Goldstein	106 Waumbeck st	16	"	1,584 "	Nov. 12, 1917	Nov. 12, 1917
Mary E. Howard	Hotel Park, Dale st	16	"	2,000 "	Dec. 3, 1888	Dec. 3, 1888
Margaret M. Joyce	Brookline		"	1,392 "	" 13, 1920	" 13, 1920
Mary A. McCool	Cambridge		"	1,872 "	Jan. 4, 1915	Jan. 4, 1915
Helen I. Milliken	26 Perrin st	16	"	1,584 "	" 7, 1918	" 7, 1918
Eleanor F. Morris	22 Bodwell st	17	"	1,872 "	Dec. 5, 1911	Dec. 5, 1911
Mary A. Nolan	800 Parker st	14	"	2,000 "	Feb. 17, 1902	Feb. 17, 1902
Mary V. O'Neill	12 Roseland st	19	"	1,488 "	Dec. 3, 1918	Dec. 3, 1918
Theresa A. O'Reilly	60 Bragdon st	15	"	1,488 "	May 5, 1919	May 5, 1919
Alice M. Sibley	31 Winthrop st	12	"	2,000 "	April 14, 1886	April 14, 1886
Katherine M. Stroup	29 Whiting st	16	"	1,296 "	Oct. 5, 1920	Oct. 5, 1920
Helen R. Tobin	43 Fenwood rd	14	"	1,296 "	" 5, 1920	" 5, 1920
Marion C. Walsh	5 Woodville st	17	"	1,824 "	Nov. 5, 1912	Nov. 5, 1912

Mabel G. Berry	Cambridge		First Assistant, Kindergarten	1,824	"	Jan.	2, 1906	Feb.	24, 1903
Marguerita R. Foley	10 Gayland st	17	Assistant, Kindergarten	1,368	"	Feb.	4, 1919	"	4, 1919
Ellen J. McGowan	E. Dedham		Special Assistant	5.00	day	Nov.	1, 1920	Nov.	1, 1920
Hilda R. Sherman	219 Harvard st	19	"	5.00	"	"	29, 1920	Dec.	2, 1913
John A. Downey	20 Fairland st	16	Janitor	47.40	wk	Feb.	25, 1917	Nov.	21, 1907
John H. Palmer	18 Bodwell st	17	"	52.52	"	Sept.	15, 1916	Jan.	1, 1910

Lawrence District.

Thomas J. Sheahan	129 Minden st	14	Master	$3,804	yr	Dec.	3, 1917	Sept.	14, 1904
Edward J. Carroll	202 W. Seventh st	10	Submaster	3,084	"	Sept.	11, 1912	March	2, 1909
Margaret E. Collins	15 Halifax st	22	Master's Assistant	2,388	"	March	18, 1913	Sept.	11, 1901
Emma Britt	308 K st	10	First Assistant in Charge	2,292	"	Sept.	8, 1909	March	1, 1882
Elizabeth J. Andrews	14 Hartford st	17	Assistant	2,000	"	"	9, 1891	Sept.	9, 1891
Margaret M. Burns	Brookline		"	2,000	"	Nov.	2, 1885	Nov.	2, 1885
Ellen B. Donohoe	Brookline		" (Prevocational)	2,076	"	Sept.	4, 1918	Dec.	2, 1913
Mary E. Flynn	218 Callender st	21	"	2,000	"	Dec.	1, 1879	"	1, 1879
Julia V. Foley	20 Corona st	18	"	1,392	"	March	16, 1920	March	16, 1920
Mary J. Gomes	86 St. Andrew rd	11	"	1,872	"	Dec.	2, 1913	Dec.	2, 1913
Catherine E. Halligan	19 Chase st	11	"	2,000	"	Sept.	13, 1905	Sept.	13, 1905
Katherine Haushalter	Medford		"	2,096	"	Nov.	1, 1884	Nov.	1, 1884
Mary A. Kelley	485 E. Seventh st	10	"	1,392	"	Oct.	29, 1919	Oct.	29, 1919
Sagina F. Kelly	182 Bowdoin st	18	"	2,000	"	Jan.	2, 1895	Jan.	2, 1895
Mary V. Meagher	801 Columbia rd	11	"	1,824	"	Nov.	19, 1912	Nov.	19, 1912
Nora A. Mehigan	158 W. Third st	9	"	1,296	"	"	3, 1920	"	3, 1920
Eva C. Morris	503 Broadway	10	"	2,000	"	Jan.	2, 1895	Jan.	2, 1895
Winifred H. M. O'Donovan	125 Sixth st	9	"	1,872	"	Feb.	1, 1912	Feb.	1, 1912
Helen J. Roberts	Weston		Instructor, Special Class	1,908	"	Jan.	2, 1917	Dec.	5, 1911
Emma J. Ross	Cambridge		Assistant (Prevocational)	2,172	"	Sept.	4, 1918	"	1, 1902
C. Louise Shea	21 Greenough ave	22	"	1,392	"	Oct.	29, 1919	Oct.	29, 1919
Margaret M. Welch	127 P st	10	"	1,392	"	"	29, 1919	"	29, 1919
Theresa M. Cotter	9 Chestnut st	4	First Assistant, Kindergarten	1,728	"	"	22, 1919	May	6, 1912
Mary W. O'Maley	849 Third st	9	Special Assistant	5.00	day	Sept.	8, 1920	Sept.	8, 1920
William T. Curley	279 Gold st	10	Janitor	27.16	wk	March	20, 1921	April	2, 1918
Joseph F. Gardner	346 Fourth st	9	"	33.40	"	Oct.	21, 1917	Nov.	16, 1913
John J. Dooley*	542 E. Fourth st	10	"	24.27	"	Sept.	28, 1917	May	7, 1915
William L. Kendrick*	216 W. Sixth st	9	"	20.01	"	Jan.	23, 1921	Jan.	23, 1921

Lewis Intermediate District.

Charles C. Haines	4 Lyndhurst st	19	Master	$4,044	yr	April	10, 1901	Jan.	2, 1889
Allan L. Sedley	62 Bloomfield st	19	Submaster	3,084	"	Jan.	3, 1898	Oct.	12, 1896
Clara E. Oakman	14 Babson st	21	Master's Assistant	2,292	"	Sept.	8, 1919	March	11, 1912
Anna A. von Groll	11 E. Newton st	6	First Assistant in Charge	2,292	"	April	1, 1900	Jan.	2, 1884
Mary H. Burgess	130 Babson st	21	Assistant	2,000	"	Oct.	1, 1896	Oct.	1, 1896
Mary M. Byrne	Milton		"	1,584	"	Nov.	12, 1917	Nov.	12, 1917
Mary M. Callahan	209 E. Cottage st	11	"	1,584	"	"	12, 1917	"	12, 1917
Dorothy M. Carney	115 Magnolia st	17	"	1,920	"	Jan.	4, 1909	Jan.	4, 1909
Louise J. Chambers	1321 Dorchester ave	17	"	1,584	"	May	6, 1918	May	6, 1918
Marion F. Church	21 Alaska st	16	"	1,728	"	Nov.	17, 1914	Nov.	17, 1914
Alice T. Clark	48 Southbourne rd	24	"	1,920	"	Dec.	2, 1913	Dec.	2, 1913
Marguerite C. Cloney	39 Tonawanda st	19	"	1,680	"	"	7, 1915	"	7, 1915

* Temporary assignment.

School Department.— Continued.

Name.	Residence.	Ward.	Designation.	Compensation.	Date of Election or Appointment.	Date When First Entered Employ of City or County.
			Lewis Intermediate District.— Concluded.			
Mabel A. Collins	Malden		Assistant	$2,000 yr	Oct. 2, 1905	Oct. 2, 1905
Helen T. Cullen	Brookline		"	1,680 "	Nov. 12, 1917	Nov. 17, 1908
Mary R. Dooley	33 Montrose st	16	"	1,872 "	March 5, 1912	March 5, 1912
Ruth V. Doyle	10 Granada ave	23	"	1,296 "	Oct. 5, 1920	Oct. 5, 1920
Katherine L. Driscoll	283 Walnut ave	15	"	2,000 "	Feb. 19, 1907	Feb. 19, 1907
Alice H. Fogarty	1 Pickering ave	16	"	1,968 "	Nov. 3, 1908	Nov. 3, 1908
Mary I. Foley	10 Gayland ave	17	"	2,000 "	Oct. 19, 1909	Oct. 19, 1909
May M. Gormley	10 Parkview st	16	"	2,000 "	Sept. 13, 1905	Sept. 13, 1905
Helen T. Hannon	21 Glenway st	19	"	1,584 "	Nov. 12, 1917	Nov. 12, 1917
Rose M. Hickey	Cambridge		"	1,392 "	Oct. 21, 1919	Oct. 21, 1919
Alice V. Kiely	395 Bunker Hill st	3	"	1,968 "	" 19, 1909	" 19, 1909
M. Genevieve Kiely	395 Bunker Hill st	3	"	2,000 "	Sept. 9, 1903	Sept. 9, 1903
Helen M. Lack	38 Francis st	14	"	1,296 "	Dec. 1, 1920	Dec. 1, 1920
Rose A. Lewis	105 Waumbeck st	16	"	1,392 "	Oct. 29, 1919	Oct. 29, 1919
Katherine V. McBreen	291 Walnut ave	15	"	2,000 "	Sept. 14, 1904	Sept. 14, 1904
Margaret E. Maloney	54 Woodbine st	16	"	1,584 "	Nov. 12, 1917	Nov. 12, 1917
Marion E. Mellen	99 Aldrich st	23	"	1,728 "	May 3, 1915	May 3, 1915
Florence M. Murphy	806 Blue Hill ave	19	"	2,000 "	Oct. 22, 1907	Oct. 22, 1907
Mary G. Murray	3 Draper st	18	"	1,680 "	May 1, 1916	May 1, 1916
Lillian C. O'Neil	20 Cushing ave	17	"	1,680 "	Dec. 7, 1915	Dec. 7, 1915
Eileen A. Roche	235 Heath st	14	"	1,488 "	" 3, 1918	" 3, 1918
Rachel Rosnosky	29 Richfield st	18	"	2,000 "	Nov. 11, 1901	Nov. 11, 1901
Katharine M. Schubarth	20 Mayfair st	16	"	1,632 "	Dec. 11, 1916	Dec. 11, 1916
Helen C. Tobin	20 Edison green	11	"	1,296 "	Sept. 14, 1920	Sept. 14, 1920
Ethel Hutchinson	7 Fairfax st	20	First Assistant, Kindergarten	1,824 "	Nov. 4, 1913	Nov. 3, 1908
F. Ethel Crowninshield	27 Massachusetts ave	8	" " "	1,632 "	Sept. 20, 1920	" 4, 1913
Hester C. Davis	71 Waldeck st	19	Assistant Kindergarten	1,176 "	Nov. 2, 1920	" 2, 1920
Gertrude L. Mazur	Brookline		"	1,464 "	Jan. 7 1918	Jan. 7, 1918
Helen Corrigan	39 St. Stephen st	7	Special Assistant	5.00 day	Sept. 15, 1920	Sept. 15, 1920
John J. McCarthy	11 Fremont pl	4	"	5.00 "	Oct. 18, 1920	Oct. 18, 1920
Elizabeth Mulloney	Brookline		"	5.00 "	Sept. 20, 1920	Sept. 20, 1920
Agnes M. Newcomb	87 Belvidere st	7	"	5.00 "	" 22, 1920	" 22, 1920
Rose O'Brien	226 South st	22	"	5.00 "	" 8, 1920	" 8, 1920
Dorothy Stanwood	590 Centre st	22	Junior Assistant	1,416 yr	" 8, 1920	" 8, 1920
M. Christine Welch	96 Ashmont st	21	Special Assistant	5.00 day	May 2, 1921	May 2, 1921
Sarah Livingston	42 Ivy st	8	Substitute	5.00 "	March 30, 1921	March 30, 1921
Thomas F. Powell	6 Paulding st	16	Janitor	75.63 wk	Sept. 28, 1919	" 1, 1909
John P. Powers	7 Rockland pl	16	"	31.50 "	Nov. 14, 1919	Nov. 3, 1914
Edward J. Powers*	7 Sherman st	16	"	31.58 "	March 1, 1920	March 1, 1920

Longfellow District.

Abram T. Smith	7 Lombard st	19	Master	$4,044 yr	Jan.	1, 1901	Feb.	2, 1889
Edwin C. Howard	3 Stratford st	23	Submaster	3,084 "	Dec.	31, 1906	Dec.	31, 1906
Elizabeth M. Mann	Cambridge		Master's Assistant	2,292 "	Sept.	7, 1897	Sept.	9, 1891
Jennie A. Owen	Quincy		First Assistant, Grammar	2,196 "	Feb.	1, 1898	Oct.	8, 1891
Mary L. Brennan	915 Fourth st	15	Assistant	1,968 "	Oct.	4, 1909	"	4, 1909
Helen I. Bridge	17 Sydney st	17	"	2,000 "	Nov.	6, 1906	Nov.	6, 1906
Christina W. Burnet	76 Congreve st	23	"	1,776 "	March	17, 1914	March	17, 1914
Ellen A. Cochrane	Brookline		"	1,296 "	Oct.	5, 1920	Oct.	5, 1920
Katherine M. Copithorne	Cambridge		"	1,584 "	Nov.	12, 1917	Nov.	12, 1917
Emma L. Dahl	243 Metropolitan ave	23	"	2,000 "	Sept.	15, 1902	Sept.	15, 1902
Agnes J. Drea	1007 Hyde Park ave	24	"	1,728 "	March	16, 1915	March	16, 1915
Mary J. Driscoll	73 Walter st	23	"	1,968 "	Nov.	3, 1908	Nov.	3, 1908
Lila C. Fisher	46 Stratford st	23	"	2,000 "	Oct.	16, 1902	"	2, 1896
Marion B. Foster	94 Rockview st	22	"	1,776 "	Dec.	2, 1913	Dec.	2, 1913
Lulu M. Godfrey	Somerville		"	1,968 "	Oct.	19, 1909	Oct.	19, 1909
Florence M. Halligan	41 Fairview st	23	"	2,000 "	March	14, 1900	March	14, 1900
Mary A. Hartigan	80 Brown ave	23	Instructor, Special Class	1,668 "	Oct.	22, 1918	Oct.	22, 1918
Mabel A. Hebb	20 Crandall st	23	Assistant	2,000 "	Dec.	7, 1907	Dec.	7, 1907
Stella M. Ives	31 Cotton st	23	"	1,680 "	"	7, 1915	"	7, 1915
Emma S. Libourel	20 Ashfield st	23	"	1,728 "	March	16, 1915	March	16, 1915
Mary O. Mackey	Cambridge		"	1,776 "	May	6, 1918	May	6, 1918
Agnes L. Maclachlin	103 Clarendon ave	23	"	1,824 "	Feb.	4, 1913	Feb.	4, 1913
Gertrude C. Mellen	99 Aldrich st	23	"	1,392 "	Oct.	21, 1919	Oct.	21, 1919
Helen B. Mendall	191 Green st	22	"	1,392 "	March	16, 1920	March	16, 1920
Mary A. McCarthy	77 Walter st	23	"	2,000 "	Sept.	7, 1897	Sept.	7, 1897
Virginia McKillop	34 Arthur st	23	"	1,296 "	Jan.	19, 1921	Jan.	19, 1921
Helen G. Morgan	573 Dorchester ave	11	"	1,824 "	April	1, 1918	April	1, 1918
Margaret F. Murphy	49 Prospect st	23	"	2,000 "	Feb.	16, 1903	Feb.	16, 1903
Margaret E. O'Connor	159 Ashland st	23	"	1,680 "	Jan.	3, 1916	Jan.	3, 1916
Margaret C. Regan	38 Mendum st	23	"	1,968 "	Dec.	7, 1909	Dec.	7, 1909
Mary E. Shea	21 Greenough ave	22	"	1,968 "	Nov.	16, 1909	Nov.	16, 1909
Elinora O. C. Standish	4350 Washington st	23	"	2,000 "	April	23, 1906	Dec.	3, 1900
Martha L. Schuler	84 Hastings st	23	Specal Assistant	5.00 day	Oct.	13, 1920	Feb.	5, 1919
Pauline D. Berthold	Needham		"	5.00 "	Sept.	20, 1920	Jan.	10, 1916
Marjorie Williams	Cambridge		Special Assistant, Kindergarten	3.00 sess	March	7, 1921	March	7, 1921
Elizabeth M. Batchelder	Dedham		Substitute	5.00 day	Sept.	8, 1920	Feb.	19, 1919
Catherine G. Jones	48 Hewlett st	23	Pupil Clerk	.30 hr	"	1920	Sept.,	1920
Jennie N. Haxton	2 Arlington st	8	First Assistant, Kindergarten	1,824 yr	"	13, 1905	"	9, 1903
Agnes R. Maloy	24 Duke st	19	" "	1,824 "	April	8, 1919	May	2, 1910
Josephine McCarthy	Somerville		Assistant, Kindergarten	1,464 "	Nov.	12, 1917	Nov.	12, 1917
Joseph J. Sheehan	9 Farquhar st	23	Janitor	62.17 wk	April	6, 1919	July	9, 1915
John D. Devine	4379 Washington st	23	"	44.73 "	Jan.	1, 1909	Nov.	1, 1906

Lowell District.

William Lester Bates	W. Newton		Master	$4,044 yr	Sept.	8, 1909	Sept.	6, 1893
Louis A. White	28 Wenham st	22	Submaster	2,844 "	Feb.	2, 1915	"	13, 1911
Mary E. G. Collagan	Wollaston		Master's Assistant	2,292 "	Sept.	9, 1908	Jan.	2, 1899
Lucy M. Goodwin	Milton		First Assistant in Charge	2,292 "	Nov.	1, 1905	April	1, 1897
Jessie K. Hampton	107 School st	15	" "	2,292 "	Sept.	4, 1918	Jan.	2, 1896

* Temporary assignment.

School Department.— Continued.

Name.	Residence.	Ward.	Designation.	Compensation.	Date of Election or Appointment.	Date When First Entered Employ of City or County.
			Lowell District.— Concluded.			
Josephine L. Broderick	52 South st	22	Assistant	$1,632 yr	April 30, 1917	April 30, 1917
Mary E. Clapp	26 Beaufort rd	15	"	2,000 "	Sept. 4, 1895	Sept. 4, 1895
Mary M. Crampton	15 Mansfield st	23	"	2,000 "	" 11, 1907	" 11, 1907
Esther L. Dalrymple	Revere		"	1,584 "	Oct. 11, 1920	Oct. 11, 1920
Irene A. Dooley	26 Perkins st	22	"	2,000 "	April 8, 1907	April 8, 1907
Susan L. Fitz	10 Beaufort rd	15	"	2,000 "	Dec. 10, 1909	Dec. 10, 1909
Louise Graham	Brookline		"	2,000 "	" 17, 1907	" 17, 1907
Georgia L. Hilton	11 Sunnyside st	14	"	2,000 "	Sept. 7, 1892	Sept. 7, 1892
Lillian S. Hilton	11 Sunnyside st	14	"	2,000 "	March 1, 1889	March 1, 1889
Florence Hurwitz	841 Blue Hill ave	23	"	1,296 "	Oct. 20, 1920	Oct. 20, 1920
Helen G. Keefe	32 Round Hill st	14	"	1,392 "	" 29, 1919	" 29, 1919
Elsie D. Keniston	16 Cohasset st	23	"	2,000 "	Nov. 11, 1901	Nov. 11, 1901
Mary E. Loughman	Brookline		"	1,584 "	" 12, 1917	" 12, 1917
Mary G. Lyons	23 Sedgwick st	22	"	2,000 "	" 1, 1900	" 1, 1900
Christina W. MacLachlan	200 Hyde Park ave	22	"	1,968 "	" 16, 1909	" 16, 1909
Marguerite J. Martin	19 Parkton rd	14	"	2,000 "	Jan. 3, 1905	May 2, 1887
Katherine E. McEnroe	E. Weymouth		"	2,000 "	April 12, 1909	April 12, 1909
Mary E. Morse	826 Blue Hill ave	19	"	2,000 "	Nov. 2, 1885	Nov. 2, 1885
Catherine T. Sullivan	637 Dudley st	17	"	2,000 "	Sept. 8, 1896	Sept. 8, 1896
Mary E. Vogel	25 Ashfield st	23	"	2,000 "	Nov. 1, 1906	Nov. 1, 1906
Amelia W. Watkins	60 Fenway	7	"	2,000 "	March 1, 1897	March 1, 1897
Myra Wentworth	Malden		"	1,968 "	Feb. 6, 1912	Feb. 6, 1912
Mildred A. Bradley	11 Quint ave	26	Instructor, Special Class	1,572 "	Oct. 1, 1919	Oct. 1, 1919
R. Genevieve McMorrow	171 South st	22	First Assistant, Kindergarten	1,824 "	" 1, 1901	Sept. 6, 1898
Ruth E. York	15 Grovenor rd	22	" " "	1,824 "	Dec. 8, 1916	Dec. 7, 1909
Irene English	20 Spring Park ave	22	Assistant, Kindergarten	1,560 "	Nov. 19, 1912	Nov. 19, 1912
Mary C. Turnbull	354 Seaver st	19	" "	1,272 "	Oct. 22, 1919	Oct. 22, 1919
Marian W. Callanan	43 Everett st	22	Special Assistant	5.00 day	Sept. 8, 1920	Sept. 8, 1920
Geraldine A. Hagerty	Woburn		Special Assistant, Special Class	5.00 "	" 8, 1920	" 8, 1920
Helen F. Lougee	62 Day st	14	Substitute	5.00 "	Jan. 3, 1921	Jan. 3, 1921
Ellen G. White	306 Hyde Park ave	22	Special Assistant	5.00 "	Feb. 14, 1921	Feb. 14, 1921
Ida B. Washburn	337 Centre st	14	Attendant, Open-Air Class	.50 hr	Sept. 8, 1920	Sept. 8, 1920
John F. Carroll	7 Armstrong st	15	Janitor	32.12 wk	June 4, 1920	Aug. 1, 1915
Patrick M. Connolly	42 Holbrook st	22	"	56.16 "	May 1, 1913	April 1, 1897
George J. Ryan	53 Mozart st	15	"	27.46 "	Nov. 24, 1918	Nov. 24, 1918
			Martin District.			
Charles M. Lamprey	53 Donnybrook rd	26	Master	$4,428 yr	(See Normal School).	
George H. Pearce	67 Brooksdale rd	26	Submaster	3,084 "	Sept. 9, 1914	Sept. 13, 1911
Emma E. Lawrence	68 St. Stephen st	7	Master's Assistant	2,484 "	Oct. 1, 1901	April 10, 1882
Nellie G. Kelley	Dedham		First Assistant in Charge	2,484 "	Sept. 14, 1904	" 14, 1902

Anna R. McDonald	25 Woodbine st	16	"	"	2,292	"	Nov.	2, 1896	Feb.	5, 1877
Rose Bloom	12 Browning ave	19	Assistant		1,728	"	May	3, 1915	May	3, 1915
Laura M. Campbell	12 Winter st	18	"		2,064	"	April	9, 1917	April	9, 1917
Annie A. Doran	Cambridge		"		2,192	"	Sept.	7, 1897	Sept.	7, 1897
Julia L. Frank	109 Queensberry st	8	"		2,192	"	"	14, 1904	"	14, 1904
Katherine F. Hartnett	653 Massachusetts ave	12	"		2,000	"	Feb.	1, 1906	Feb.	1, 1906
Alice J. F. Kane	783 Huntington ave	14	"		2,192	"	Nov.	3, 1908	Nov.	3, 1908
Anna T. McCloskey	99 Beaumont st	20	"		2,192	"	Sept.	12, 1900	Sept.	12, 1900
Marie M. McLaughlin	8 Boylston st	15	"		2,192	"	Oct.	19, 1909	Oct.	19, 1909
Cora L. Mulrey	Cambridge		"		1,968	"	"	1, 1908	"	1, 1908
Mary C. Rogers	21 Grovenor rd	22	"		2,192	"	Dec.	4, 1905	Dec.	4, 1905
Clara S. Ziersch	2 Eliot pl	22	"		2,192	"	"	4, 1905	"	4, 1905
Annie S. Burpee	8 Westland ave	7	First Assistant, Kindergarten		1,824	"	Oct.	17, 1892	April	11, 1889
Lucy Kummer	W. Medford		"	"	2,016	"	"	15, 1900	Jan.	28, 1889
Elizabeth M. Laurie	147 Hemenway st	8	Assistant, Kindergarten		1,704	"	Jan.	22, 1917	"	22, 1917
Winnifred M. McEvoy	Cambridge		"	"	1,464	"	Dec.	10, 1917	Dec.	10, 1917
Mary J. O'Neill	20 Bentham rd	18	Clerical Assistant		1,272	"	Oct.	1, 1910	Oct.	1, 1910
Gertrude A. Hawkes	15 Durham st	7	Special Assistant		5.00	day	Sept.	7, 1920	"	1919
Gladyce L. Howland	108 Hemenway st	7	"		5.00	"	"	13, 1920	Sept.	13, 1920
Clara K. Walton	46 St. Stephen st	7	"		5.00	"	Oct.	18, 1920	Oct.	18, 1920
John J. Mulligan	14 Rockland st	16	Janitor		49.19	wk	July	15, 1905	"	1, 1902
Charles H. Priest	4 Lambert ave	13	"		46.37	"	Dec.	16, 1905	Feb.	12, 1902
Charles F. Travis	51 Chestnut Hill ave	25	"		24.22	"	Oct.	15, 1920	Oct.	9, 1895

Mary Hemenway District.

W. Lawrence Murphy	Milton		Master		$4,044	yr	Nov.	1, 1904	Jan.	23, 1893
Harlan P. Ford	22 Mellen st	24	Submaster		3,084	"	Sept.	23, 1903	Sept.	14, 1899
Melzar H. Jackson	19 White st	1	"		3,084	"	"	8, 1896	"	8, 1896
L. Gertrude Howes	96 Winthrop st	12	Master's Assistant		2,292	"	"	6, 1893	"	22, 1879
Mary Polk	31 Kenwood st	19	First Assistant, Grammar		2,196	"	May	1, 1900	March	10, 1891
Bertha F. Cudworth	3 Dayton st	20	First Assistant in Charge		2,292	"	April	16, 1910	Dec.	5, 1888
Ida K. McGiffert	32 Waldeck st	20	"	"	2,292	"	March	14, 1898	May	16, 1881
Annie F. Barry	9 Edison green	11	Assistant		1,488	"	Jan.	2, 1919	Jan.	2, 1919
Louise F. Barry	28 Park st	20	"		1,584	"	Nov.	12, 1917	Nov.	12, 1917
Emily A. Brady	34 Greenbrier st	19	"		1,728	"	Dec.	22, 1914	Dec.	22, 1914
Agnes G. Brennan	20 Willis st	11	"		1,488	"	"	3, 1918	"	3, 1918
Ruth I. Byrne	16 Mellen st	24	"		1,488	"	"	3, 1918	"	3, 1918
Gladys M. Carnegie	77 Gustine st	20	"		1,296	"	"	1, 1920	"	1, 1920
Alice L. Carroll	21 Speedwell st	18	"		1,296	"	"	1, 1920	"	1, 1920
Alice M. Colbert	52 Quincy st	16	"		1,872	"	"	19, 1911	"	19, 1911
Annie B. Drowne	299 Centre st	20	"		2,000	"	Feb.	23, 1886	Feb.	23, 1886
Francis A. Duffey	E. Weymouth		"		1,392	"	Oct.	29, 1919	Oct.	29, 1919
Margaret R. Durant	32 Belfort st	11	"		1,296	"	Dec.	1, 1920	Dec.	1, 1920
Ella G. Finn	713 Dudley st	11	"		1,968	"	Nov.	1, 1909	Nov.	1, 1909
Winifred A. Fohlin	53 Shepton st	20	"		1,392	"	March	16, 1920	March	16, 1920
Mary W. Foley	Winchester		"		1,872	"	Dec.	2, 1912	Dec.	2, 1912
Agnes M. Golden	58 Bloomfield st	19	"		1,488	"	"	3, 1918	"	3, 1918
Elizabeth A. Good	35 Woodbine st	16	"		1,632	"	April	30, 1917	April	30, 1917
Madeline F. Goodale	40 Ashland st	20	"		1,584	"	Nov	12, 1917	Nov.	12, 1917
Annie S. Hagarty	143 Tonawanda st	19	"		1,968	"	"	3, 1908	"	3, 1908
Ellen C. Hennessey	18 Church st	17	"		1,584	"	"	12, 1917	"	12, 1917
Marjorie F. Keating	71 Thetford ave	21	"		1,392	"	"	5, 1919	"	5, 1919
Anna E. Leahy	31 Claybourne st	19	"		2,000	"	Oct.	1, 1896	Oct.	1, 1896

School Department.— Continued.

Name.	Residence.	Ward.	Designation.	Compensation.	Date of Election or Appointment.	Date When First Entered Employ of City or County.
			Mary Hemenway District.— Concluded.			
Mary E. Marron	51 Greenbrier st	19	Assistant	$2,000 yr	Sept. 11, 1907	Sept. 11, 1907
Annie L. McGrory	Brookline		"	1,968 "	Nov. 3, 1908	Nov. 3, 1908
Anna L. McMurry	26 Gaylord st	20	"	1,968 "	Dec. 8, 1908	Dec. 8,, 1908
Ellen G. McTernan	54 Wellington Hill st	21	"	2,000 "	Jan. 16, 1905	Jan. 16, 1905
Louise E. Mooney	23 Olmstead st	22	"	1,488 "	Dec. 17, 1918	Dec. 17, 1918
Alice B. Murphy	14 Greenbrier	20	"	1,776 "	April 1, 1914	April 1, 1914
Grace A. Murray	79 Hillside st	14	"	1,488 "	Feb. 4, 1919	Feb. 4, 1919
Katherine E. Newell	50 Shepton st	20	"	1,392 "	Oct. 29, 1919	Oct. 29, 1919
Jessie L. Nolte	Braintree		"	2,000 "	Sept. 14, 1903	Sept. 14, 1903
Grace D. O'Brien	4 Marlowe st	20	"	1,680 "	Dec. 7, 1915	Dec. 7, 1915
May A. O'Brien	2207 Dorchester ave	20	"	1,488 "	May 5, 1919	May 5, 1919
Lillian G. Pattinson	10 Parkman st	20	"	2,000 "	March 2, 1908	March 2, 1908
Alice B. Poor	63 Tonawanda st	19	"	2,000 "	Sept. 10, 1902	Sept. 10, 1902
Bridget C. Ridge	27 Story st	10	"	1,584 "	Jan. 7, 1918	Jan. 7, 1918
Margaret M. Riley	93 Brook ave	17	"	1,728 "	Nov. 3, 1914	Nov. 3, 1914
Florence M. Robinson	28 Elmdale st	20	"	2,000 "	Dec. 1, 1902	Dec. 1, 1902
Ellen L. Roche	S. Weymouth		"	2,000 "	Oct. 23, 1907	Oct. 23, 1907
Helen Rosnosky	29 Richfield st	20	"	1,392 "	March 16, 1920	March 16, 1920
Mary J. Ryan	509 Columbia rd	17	"	2,000 "	Dec. 1, 1897	Dec. 1, 1897
Josephine C. Scholtes	259 Park st	20	"	2,000 "	Oct. 8, 1902	Oct. 8, 1902
Fanny L. Short	502 Talbot ave	20	"	2,000 "	" 17, 1898	Nov. 1, 1897
Annie M. Smith	19 Silloway st	20	"	2,000 "	Feb. 20, 1911	" 1, 1899
Mary A. Watson	7 Everton st	20	"	2,000 "	Jan. 16, 1905	Jan. 16, 1905
Ellen Welin	89 Minot st	20	"	2,000 "	Feb. 4, 1901	Feb. 4, 1901
Mary E. Wilbar	96 Winthrop st	12	"	2,000 "	Oct. 17, 1893	Oct. 17, 1893
James A. Donovan	90 W. Sixth st	9	Special Assistant	5.00 day	Sept. 8, 1920	Sept. 8, 1920
Alice R. Lyons	68 Stanley st	18	"	5.00 "	" 18, 1919	Oct. 21, 1918
Alice J. Caro	18 Santuit st	20	Substitute	5.00 "	Jan. 3, 1921	Jan., 1919
Mary B. Cummings	140 Walnut st	20	"	5.00 "	Feb. 2, 1921	Feb. 2, 1921
Loretta W. Dinn	42 Howland st	16	First Assistant, Kindergarten	1,824 yr	Oct. 28, 1918	March 1, 1910
Christine G. Long	71 Moulton st	3	" "	1,824 "	" 3, 1911	Feb. 6, 1903
Olivia F. O'Donnell	9 Edison green	11	Assistant, Kindergarten	1,368 "	Feb. 4, 1919	" 4, 1919
Clara A. Perkins	1122 Adams st	20	First Assistant, Kindergarten	1,824 "	April 8, 1912	Nov. 20, 1905
Consuelo S. Sedley	62 Bloomfield st	19	Assistant, Kindergarten	1,272 "	Oct. 21, 1919	Oct. 21, 1919
Rita M. Sherry	96 Templeton st	20	"	1,176 "	" 5, 1920	" 5, 1920
Charles V. Gillis	116 Dakota st	19	Janitor	19.77 wk	Jan. 23, 1921	Jan. 23, 1921
Francis P. Linnehan	693 Washington st	21	"	52.75 "	July 1, 1918	Sept. 13, 1904
Frederick M. Manning	43 Cameron st	17	"	33.62 "	Jan. 2, 1920	Nov. 1, 1914
Nellie McMullen	17 Greenwich pl	20	"	12.61 "	" 19, 1915	Jan. 19, 1915
Joel Sargent	356 Centre st	20	"	40.63 "	Oct. 5, 1919	Nov. 7, 1907

Mather District.

George A. Smith	19 Winter st	17	Master	$4,044 yr	Sept.	14, 1910	Oct.	1, 1895
Frederic H. Buck	Quincy		Submaster	3,084 "	"	13, 1911	Sept.	13, 1911
Frederick A. Dunfey	517 Washington st	20	"	2,364 "	Oct.	1, 1919	Dec.	2, 1913
Jenni E. Phinney	15 Peverell st	17	Master's Assistant	2,292 "	Dec.	7, 1915	Sept.	17, 1894
Marietta S. Murch	151 Townsend st	16	First Assistant, Grammar	2,196 "	Jan.	1, 1892	Nov.	3, 1890
Elizabeth V. Cloney	39 Tonawanda st	19	First Assistant in Charge	2,292 "	Oct.	20, 1914	Sept.	10, 1902
Clara A. Jordan	677 Dudley st	17	" "	2,292 "	Nov.	2, 1896	May	1, 1891
Agnes G. Nash	75 Mayfield st	17	" "	2,292 "	Oct.	7, 1919	Sept.	17, 1900
Lillian S. Allen	27A Lindsey st	19	Assistant	2,000 "	May	1, 1895	May	1, 1895
Elizabeth A. Bonney	497 Columbia rd	17	Prevocational Assistant	2,172 "	Sept.	4, 1918	Oct.	16, 1885
Gladys F. Burnham	17 DeWolf st	17	Assistant	1,392 "	May	3, 1920	May	3, 1920
Alice M. Cahill	26 Wabeno st	16	"	2,000 "	Nov.	25, 1903	Nov.	25, 1903
Mary G. Cahill	358 Geneva ave	18	"	2,000 "	Dec.	3, 1900	Dec.	3, 1900
Annie H. Chadwick	46 Westland ave	7	"	2,000 "	"	6, 1910	"	6, 1910
Viola S. Churchill	121 St. Stephen st	7	"	2,000 "	Nov.	1, 1897	Nov.	1, 1897
Margaret M. Connelly	99 Armandine st	21	"	1,776 "	March	17, 1914	March	17, 1914
Mary B. Carr	80 Magnolia st	17	"	2,000 "	Jan.	1, 1892	Oct.	4, 1881
Margaret A. Cronin	13 Hamilton st	18	"	1,296 "	Nov.	3, 1920	Nov.	3, 1920
Mary M. Cronin	13 Hamilton st	18	"	1,584 "	"	12, 1917	"	12, 1917
Loretta J. Curran	51 Brown ave	23	Prevocational Assistant	2,172 "	Sept.	4, 1918	Jan.	16, 1905
Elizabeth Donaldson	51 Dakota st	19	Assistant	2,000 "	Jan.	2, 1884	"	2, 1884
Elsie M. Eckman	83 Thornton st	15	"	1,392 "	Oct.	21, 1919	Oct.	21, 1919
Linna M. Ferrer	95 Dakota st	19	Instructor, Special Class	1,764 "	Nov.	1, 1917	Nov.	1, 1917
Frances Forsaith	577 Dudley st	17	Assistant	2,000 "	Sept.	7, 1897	Sept.	7, 1897
Helen M. French	121 St. Stephen st	7	"	2,000 "	Oct.	1, 1900	Oct.	1, 1900
A. Loretta Garrity	58 Adams st	18	"	1,632 "	Dec.	11, 1916	Dec.	11, 1916
Bertha F. Gavin	15 Holden st	11	"	1,392 "	Oct.	21, 1919	Oct.	21, 1919
Elizabeth M. Grant	85 Dale st	16	"	2,000 "	Sept.	7, 1892	Sept.	7, 1892
Louise B. Horgan	65 Mt. Ida rd	18	"	1,776 "	Dec.	2, 1913	Dec.	2, 1913
Louise C. Howes	36 Dennison st	15	"	2,000 "	Oct.	1, 1900	Oct.	1, 1900
Inez M. Jameson	92 Dakota st	19	"	1,680 "	Dec.	7, 1915	Dec.	7, 1915
Fanny E. Jennison	236 Bay State rd	8	"	2,000 "	Oct.	1, 1902	Oct.	1, 1902
Mary H. Knight	677 Dudley st	17	"	2,000 "	Dec.	1, 1892	Dec.	1, 1892
Rena Lewis	39 Munroe st	16	"	1,968 "	Nov.	3, 1908	Nov.	3, 1908
Margaret B. Lynch	9 Westmoreland st	20	"	1,728 "	March	16, 1915	March	16, 1915
Lucy D. Macarthy	256 Geneva ave	18	"	2,000 "	"	2, 1903	"	2, 1903
Annie Mackenzie	5 Upham ave	17	"	2,192 "	Feb.	11, 1903	Feb.	11, 1903
Annie E. Mahoney	85 Hamilton st	18	"	1,200 "	May	2, 1921	May	2, 1921
Evelyn H. Manley	3 Atherstone st	21	"	1,296 "	Nov.	3, 1920	Nov.	3, 1920
Helen H. McBurney	472 Blue Hill ave	18	"	1,296 "	"	3, 1920	"	3, 1920
Mary L. McCollough	171 Hemenway st	7	"	2,000 "	"	1, 1900	"	1, 1900
Anne E. McCoy	Quincy		"	1,296 "	"	3, 1920	"	3, 1920
Annie I. Melia	13 Bainbridge st	16	"	1,824 "	"	5, 1912	"	5, 1912
Gertrude N. Mendel	Wollaston		"	1,776 "	Dec.	11, 1916	Dec.	11, 1916
Mary F. Nolan	74 Topliff st	18	"	1,488 "	Jan.	2, 1919	Jan.	2, 1919
Mary A. I. O'Brien	15 Merlin st	19	"	2,000 "	Sept.	10, 1902	Sept.	10, 1902
Mary E. O'Kane	40 Blakeville st	18	"	2,000 "	March	1, 1901	March	1, 1901
Alice M. Packard	17 DeWolf st	17	"	2,000 "	Oct.	8, 1903	Oct.	8, 1903
Carrie F. Parker	18 Sayward st	17	"	2,000 "	Sept.	4, 1889	Sept.	4, 1889
Mary C. Power	112 Bloomfield st	18	"	2,000 "	Dec.	17, 1907	Dec.	17, 1907
Marion E. Rafferty	36 Holiday st	18	"	1,488 "	"	3, 1918	"	3, 1918
Elizabeth F. Sargeant	7 Carson st	11	"	1,488 "	"	3, 1918	"	3, 1918

School Department.— Continued.

Name.	Residence.	Ward.	Designation.	Compensation.	Date of Election or Appointment.	Date When First Entered Employ of City or County.
			***Mather District.*— Concluded.**			
Margaret J. Schenck	49 Stoughton st	17	Assistant	$2,000 yr	Oct. 1, 1896	Oct. 1, 1896
Mary T. Smith	25 Woodford st	17	"	2,000 "	Jan. 16, 1905	Jan. 16, 1905
Mary A. Starkey	45 Cherokee st	14	"	1,968 "	" 4, 1909	" 4, 1909
Winifred I. Swallow	27 Salcombe st	17	"	1,392 "	Oct. 21, 1919	Oct. 21, 1919
Caroline J. Trommer	9 Claybourne st	19	"	2,000 "	Nov. 6, 1906	Nov. 6, 1906
Marion Turner	Watertown		"	1,392 "	Oct. 29, 1919	Oct. 29, 1919
Ada Cushing	100 Savin Hill ave	17	First Assistant, Kindergarten	1,824 "	" 20, 1908	Feb. 16, 1903
Genevieve Hunter	29 Spring Park ave	22	" "	1,824 "	April 8, 1919	Nov. 29, 1909
Clara Ransom	Winchester		" "	1,824 "	Sept. 13, 1905	Sept. 9, 1903
Elizabeth B. Elcock	Brookline		Assistant, Kindergarten	1,560 "	Nov. 29, 1915	Nov. 29, 1915
Evalyn M. Martin	12 Bexley rd	23	"	1,560 "	Oct. 20, 1914	Oct. 20, 1914
Jessie E. Small	20 Clifford st	16	"	1,368 "	Dec. 3, 1918	Dec. 3, 1918
Francis J. Dillon	111 Centre st	15	Substitute	5.00 day	April 25, 1921	April 25, 1921
James J. Foley	16 Nottingham st	19	Special Assistant	5.00 "	Nov. 29, 1920	Nov. 29, 1920
Ruth E. Geer	70 Stanley st	18	Substitute	5.00 "	Sept. 7, 1920	Sept. 7, 1920
Frances M. Hendricks	Newtonville		Special Assistant	5.00 "	April 13, 1921	April 13, 1921
N. Elizabeth Kennedy	Somerville		"	5.00 "	Jan. 5, 1920	Jan. 5, 1920
Patrick H. Brennan	4 Rill st	17	Janitor	66.88 wk	April 11, 1906	Aug. 19, 1903
Mary C. Deignan	388 Columbia rd	18	"	15.18 "	June 27, 1919	June 27, 1919
Michael H. Murphy	5 Mather st	20	"	86.46 "	Feb. 10, 1905	Aug. 1, 1902
Carrie Sargent	216 Adams st	20	"	32.83 "	April 27, 1919	Dec. 1, 1898
			Minot District.			
F. Morton King	23 Bushnell st	20	Master	$4,044 yr	Sept. 8, 1896	Oct. 1, 1883
Mary L. Merrick	671 Washington st	21	Master's Assistant	2,292 "	Jan. 2, 1917	March 28, 1892
A. Isabelle Macarthy	374 Geneva ave	18	First Assistant in Charge	2,196 "	Oct. 7, 1919	Sept. 4, 1895
Anna E. Burke	24 Mayfield st	11	Assistant	1,968 "	Dec. 22, 1908	Dec. 22, 1908
Sara E. Curran	E. Bridgewater		"	1,968 "	Feb. 1, 1912	Feb. 1, 1912
Alice B. Fuller	Weymouth		"	2,000 "	Sept. 5, 1894	Sept. 5, 1894
Katherine R. Haley	676 Freeport st	20	"	2,000 "	Feb. 12, 1903	Feb. 12, 1903
Elizabeth L. Keefe	76 Mayfield st	11	"	2,000 "	March 2, 1909	March 2, 1909
Eleanor H. Matson	Whitman		"	1,824 "	Dec. 22, 1914	Dec. 22, 1914
Katherine Moran	Quincy		"	1,584 "	May 6, 1918	May 6, 1918
Cecilia G. Norton	99 King st	20	"	1,392 "	Nov. 5, 1919	Nov. 5, 1919
Amy K. Pickett	6 Hopestill st	19	"	2,000 "	Sept. 4, 1895	Sept. 4, 1895
Marguerite T. Rones	Quincy		"	1,728 "	March 16, 1915	March 16, 1915
Alice K. Rourke	Abington		"	1,872 "	Nov. 30, 1914	Nov. 30, 1914
Mary B. Johnson	31 Mather st	20	First Assistant, Kindergarten	1,824 "	Sept. 7, 1892	Sept. 9, 1890
Emily F. McLaughlin	27 Willis st	11	Assistant, Kindergarten	1,272 "	Dec. 3, 1919	Dec. 3, 1919
Mabel T. Beaton	26 Minot st	20	Special Assistant	5.00 day	Jan. 20, 1920	Feb. 17, 1919
Mabel H. Miller	Quincy		Substitute	5.00 "	Dec. 7, 1920	Dec. 7, 1920

Alexander Nelson	Walnut st	20	Janitor	21.37 wk	Jan.	7, 1917	Oct.	1, 1893
Robert J. Walsh	5 Pope's Hill st	20	"	37.49 "	Dec.	14, 1913	June	22, 1908

Norcross District.

Mary R. Thomas	26 Greenville st	12	Master	$3,804 yr	Dec.	3, 1917	Dec.	1, 1896
Mary R. Roberts	437 Fourth st	10	Master's Assistant	2,292 "	Sept.	7, 1897	Sept.	2, 1872
Mabel A. Grogan	Cambridge		First Assistant in Charge	2,292 "	"	13, 1911	Oct.	11, 1906
Carrie A. Whitaker	Chelsea		" "	2,292 "	"	4, 1918	Nov.	3, 1902
Anne D. Allard	48 N st	9	Assistant	1,728 "	Dec.	22, 1914	Dec.	22, 1914
Estelle C. Chase	9 Nelson st	20	"	2,000 "	Nov.	6, 1906	Nov.	6, 1906
Minnie G. Feeley	131 Belgrade ave	23	"	1,680 "	"	1, 1920	"	1, 1920
Kate E. Fitzgerald	4 Wellington ct	11	"	2,000 "	Feb.	1, 1883	Feb.	1, 1883
Elizabeth A. Freeto	Marblehead		"	2,000 "	Nov.	2, 1903	Nov.	2, 1903
Mary K. Grass	69 Centre st	15	"	1,392 "	"	5, 1919	"	5, 1919
Agnes J. Hallahan	208 W. Canton st	7	"	2,000 "	Feb.	14, 1900	Feb.	14, 1900
Sophie M. Hess	30 Romsey st	11	"	1,296 "	Nov.	3, 1920	Nov.	3, 1920
Mary E. Jago	12 Ashmont st	21	"	1,920 "	"	8, 1910	"	8, 1910
Bessie E. Kennedy	12 Thomas pk	10	"	2,000 "	Feb.	1, 1905	Feb.	1, 1905
Margaret M. Kenney	51 Centre st	20	"	1,968 "	Nov.	16, 1909	Nov.	16, 1909
Katherine J. Kincade	1216 Commonwealth ave	25	"	2,000 "	Dec.	3, 1907	Dec.	3, 1907
Josephine J. Mahoney	865 Fourth st	10	"	2,000 "	Jan.	5, 1898	Jan.	5, 1898
Marguerite V. Murphy	Brookline		"	1,968 "	Oct.	19, 1909	Oct.	19, 1909
Henrietta Nichols	1254 Commonwealth ave	25	"	2,000 "	Feb.	6, 1883	Feb.	6, 1883
Ellen T. Noonan	248 Geneva ave	18	"	2,000 "	March	1, 1874	March	1, 1874
Helen T. Noonan	87 Tyler st	5	"	1,776 "	"	18, 1914	"	18, 1914
Elsie M. Paul	799 Broadway	10	"	2,000 "	Sept.	26, 1900	Sept.	26, 1900
Eva Steele	Newton Highlands		"	2,000 "	Oct.	15, 1902	Oct.	15, 1902
Elizabeth A. Welsh	165 Hemenway st	7	"	2,000 "	Jan.	21, 1907	Jan.	21, 1907
Katherine S. Haskell	480 E. Fourth st	10	Instructor, Special Class	2,052 "	Sept.	11, 1912	Sept.	9, 1903
Bertha M. Arnold	Braintree		First Assistant, Kindergarten	1,824 "	Nov.	1, 1900	"	4, 1895
Louise M. Davis	409 Huntington ave	8	" "	1,824 "	Sept.	4, 1895	Oct.	1, 1891
Ruth A. Bulger	174 Third st	9	Assistant, Kindergarten	1,272 "	Oct.	22, 1919	"	22, 1919
Mildred A. Horne	11 Blackwood st	7	"	1,176 "	Nov.	2, 1920	Nov.	2, 1920
Dorothy M. Best	9 Gayland st	16	Special Assistant	5.00 day	Sept.	20, 1920	Sept.,	1918
Marion L. Buker	Cambridge		Substitute	5.00 "	Feb.	10, 1921	Nov.	3, 1920
Helen F. Denehy	501 Southampton st	11	Special Assistant	5.00 "	"	1, 1921	Feb.	1, 1921
Elizabeth Lyons	Lawrence		"	5.00 "	Sept.	13, 1920	Sept.	13, 1920
Robert A. Butler	4 Linden st	10	Janitor	39.51 wk	Jan.	1, 1909	Oct.	1, 1897
Herbert J. Kine	52 Telegraph st	10	"	32.08 "	Nov.	15, 1918	Feb.	20, 1912
George J. Westwater*	669 Sixth st	10	"	26.81 "	Sept.	7, 1920	Nov.	24, 1918

Oliver Hazard Perry District.

John W. Lillis	128 Beech st	23	Master	$4,044 yr	Jan.	30, 1912	Sept.	13, 1905
Margaret A. Nichols	68 Glendale st	17	Master's Assistant	2,292 "	April	25, 1921	Dec.	1, 1887
Julia G. Leary	936 Broadway	9	First Assistant in Charge	2,292 "	Jan.	2, 1917	March	9, 1891
Julia A. Noonan	Waban		First Assistant, Grammar	2,196 "	Dec.	4, 1905	Oct.	1, 1890
Anne M. Cassidy	19 Laurel st	16	Assistant	1,728 "	Nov.	17, 1914	Nov.	17, 1914
M. Claire Cooper	58 P st	9	"	2,000 "	April	12, 1909	April	12, 1909
Jennie G. J. Cox	46 N st	9	"	2,000 "	Jan.	16, 1905	Jan.	16, 1905
Mary E. Dee	104 G st	10	"	2,000 "	Sept.	8, 1885	Sept.	8, 1885

* Temporarily assigned.

School Department.— Continued.

Name.	Residence.	Ward.	Designation.	Compensation.	Date of Election or Appointment.	Date When First Entered Employ of City or County.
			Oliver Hazard Perry District.— Concluded.			
Anne E. Flanagan	E. Dedham		Assistant	$2,000 yr	Sept. 5, 1894	Sept. 5, 1894
Edna F. Henderson	27 Clarkson st	18	"	2,000 "	" 13, 1905	" 13, 1905
Margaret L. Higgins	141 L st	10	"	2,000 "	Feb. 16, 1903	Feb. 16, 1903
Bridget A. Hurley	53 M st	9	"	1,968 "	Nov. 16, 1909	Nov. 16, 1909
Minnie A. Kennedy	12 Thomas pk	10	"	2,000 "	Jan. 16, 1905	Jan. 16, 1905
Helen F. Kenney	Milton		"	2,000 "	Sept. 10, 1902	Sept. 10, 1902
Marie C. MacGrath	96 G st	10	"	1,392 "	Dec. 17, 1919	Dec. 17, 1919
Ellen T. Murphy	645 Fifth st	10	"	1,824 "	Nov. 5, 1912	Nov. 5, 1912
Margaret A. Murphy	645 Fifth st	10	"	2,000 "	May 2, 1904	May 2, 1904
Maria L. Nelson	792 Columbia rd	10	"	2,000 "	Feb. 5, 1877	Feb. 5, 1877
Mary E. Nicolson	19 Humboldt ave	16	"	2,000 "	Oct. 3, 1904	Oct. 3, 1904
Margaret P. O'Leary	Cambridge		"	1,296 "	" 18, 1920	" 18, 1920
Anna M. Cogan	1654 Columbia rd	10	Instructor, Special Class	2,148 "	Nov. 29, 1915	Sept. 13, 1905
Helen B. Foster	Brookline		First Assistant, Kindergarten	1,824 "	" 29, 1909	Dec. 1, 1896
Elizabeth Pishon	Brookline		Assistant, Kindergarten	1,464 "	Dec. 10, 1917	" 10, 1917
Katherine M. Higgins	73 Farragut rd	9	Special Assistant	5.00 day	April 4, 1921	April 4, 1921
Evelyn B. Howe	803 Broadway	10	"	5.00 "	" 28, 1921	" 28, 1921
Anna E. MacWilliams	23 Cortes st	7	"	5.00 "	Sept. 13, 1920	Sept. 13, 1920
Helen Weissback	Cambridge		"	5.00 "	" 13, 1920	" 13, 1920
Edith E. Toland	398 K st	10	Substitute	5.00 "	Feb. 2, 1921	Feb. 2, 1921
Mary Mack	794 Sixth st	10	Attendant, School Lunches	.50 hr	Jan. 3, 1921	Jan. 3, 1921
John J. Norton	153 D st	10	Janitor	52.88 wk	Feb. 11, 1917	Dec. 18, 1905
Joseph T. Keenan	476 Fourth st	10	"	25.82 "	Nov. 4, 1917	July 9, 1915
			Oliver Wendell Holmes District.			
Alvin P. Wagg	2 Westland ave	7	Master	$3,684 yr	Sept. 8, 1919	Jan. 2, 1908
Joseph F. O'Sullivan	Watertown		Submaster	2,124 "	" 8, 1919	Nov. 19, 1912
Roger A. Powers	93 Clayborne st	19	"	3,084 "	" 11, 1912	Sept. 13, 1911
Anna A. Maguire	34 Sherman st	16	Master's Assistant	2,292 "	Feb. 1, 1918	Nov. 1, 1893
E. Leora Pratt	4 Holborn st	16	First Assistant in Charge	2,292 "	Nov. 17, 1914	Sept. 8, 1890
Esther L. Cogan	Cambridge		Assistant	2,000 "	" 16, 1909	Nov. 16, 1909
Elleanor P. Cox	43 Hewins st	21	"	2,000 "	Oct. 22, 1907	Oct. 22, 1907
Josephine Crockett	90 Blake st	24	"	2,000 "	Feb. 6, 1895	Feb. 6, 1895
Anna L. Cronin	E. Weymouth		"	1,968 "	Oct. 19, 1909	Oct. 19, 1909
Theresa Currie	4 Eliot pl	23	"	2,000 "	Feb. 14, 1900	Feb. 14, 1900
Ida M. Dyer	505 Huntington ave	7	"	2,000 "	Oct. 19, 1896	Oct. 19, 1896
Harriet E. Ells	89 Union Park st	12	"	2,000 "	Dec. 4, 1900	Dec. 4, 1900
Ellen G. Garraghan	93 Bloomfield st	20	"	2,000 "	Sept. 11, 1901	Sept. 11, 1901
Susan M. Hosmer	7 Wellington ct	20	"	1,920 "	Dec. 2, 1913	Dec. 2, 1913
Joanna G. Keenan	4 Lyndhurst st	19	"	2,000 "	Feb. 1, 1893	Feb. 1, 1893
Evelyn E. Kelley	268 Bowdoin st	18	"	2,000 "	Nov. 1, 1899	Nov. 1, 1899

Lucy E. Killea	59 Charles st	18	"	2,000 "	March	16, 1905	March	16, 1905
Annie L. Knight	431 Washington st	19	"	2,000 "	Nov.	2, 1899	Nov.	2, 1899
Mary E. Martell	E. Bridgewater		"	1,872 "	"	17, 1914	"	17, 1914
Agnes F. McCarthy	40 Harvard st	5	"	1,920 "	"	28, 1910	"	28, 1910
Katherine A. McMurry	26 Gaylord st	19	"	2,000 "	Jan.	16, 1905	Jan.	16, 1905
Nellie R. McNair	571 W. Park st	19	"	1,776 "	Dec.	2, 1913	Dec.	2, 1913
Mary M. McNeill	Cambridge		"	2,000 "	Nov.	13, 1905	Nov.	13, 1905
Angela M Pearce	115 Dale st	16	"	2,000 "	Sept.	11, 1907	Sept.	11, 1907
Mary R. Quinn	21 Circuit st	13	"	2,000 "	Nov.	19, 1907	Nov.	19, 1907
Lena A. Sherwood	27 Walton st	21	"	2,000 "	"	1, 1906	"	1, 1906
Helen F. Tarpey	39 Oakview ter	15	"	2,000 "	Dec.	4, 1899	Dec.	4, 1899
Aloyse B. Tierney	743 Huntington ave	14	"	2,000 "	April	9, 1900	April	9, 1900
Bertha M. Collins	295 Dudley st	17	Special Assistant	5.00 day	Sept.	8, 1920	Sept.	8, 1920
Julia H. Collins	45 Bernard st	19	"	5.00 "	"	8, 1920	"	8, 1919
Catherine Finn	39 Lindsay st	19	"	5.00 "	Jan.	4, 1921	Jan.	4, 1921
John P. McEleney	116 Brook ave	7	"	5.00 "	"	6, 1920	"	6, 1920
Andrew J. Dole	203 Hamilton st	18	Janitor	73.18 wk	Sept.	14, 1919	Dec.	16, 1905
William J. Lovett*	217 Columbia rd	18	"	25.18 "	Nov.	24, 1918	Nov.	24, 1918

Phillips Brooks District.

James A. Treanor	30 Bloomfield st	19	Master	$4,044 yr	Dec.	1, 1911	Sept.	13, 1905
Thomas E. Kelley	18 Hinckley st	11	Submaster	3,084 "	"	1, 1911	April	8, 1907
John M. McDonnell	112 Magnolia st	17	"	2,844 "	Nov.	30, 1914	Nov.	30, 1914
Eunice C. Hearn	91 Bloomfield st	19	Master's Assistant	2,292 "	Sept.	10, 1917	Nov.	6, 1906
Mary C. Maloy	24 Duke st	24	First Assistant in Charge	2,292 "	Oct.	17, 1911	Sept.	25, 1900
Jessie L. Barth	21 Mallon rd	19	Assistant	1,392 "	"	21, 1919	Oct.	21, 1919
Rose M. Biggi	760 Blue Hill ave	19	"	1,872 "	Dec.	5, 1911	Dec.	5, 1911
Eleanor P. Brawley	100 Greenwood st	19	"	1,776 "	"	2, 1913	"	2, 1913
Adelaide R. Burke	11 Auburn st	13	"	1,584 "	Nov.	12, 1917	Nov.	12, 1917
Frances R. Campion	10 Mallon rd	19	"	1,872 "	Dec.	5, 1911	Dec.	5, 1911
Stella A. Cannon	112 Magnolia st	17	"	1,872 "	Sept.	14, 1920	Sept.	14, 1920
Rose V. Collier	1538 Tremont st	14	"	1,968 "	Nov.	5, 1912	Nov.	5, 1912
Minnie Colitz	89 Lawrence ave	18	"	1,584 "	May	6, 1918	May	6, 1918
Delia M. Coneys	418 E. Fifth st	10	"	1,776 "	April	14, 1914	April	14, 1914
Anna E. Dawley	32 Windermere rd	17	"	1,296 "	Oct.	20, 1920	Oct.	5, 1920
Alice E. Donoghue	33 Dunster rd	22	"	1,488 "	Dec.	17, 1918	Dec.	17, 1918
Nelly G. Fannon	74 Edwin st	20	"	1,584 "	Jan.	7, 1918	Jan.	7, 1918
Mary A. Fouhy	21 Wall st	4	"	1,872 "	April	8, 1912	April	8, 1912
Harriet E. Gage	W. Medford		Instructor, Special Class	1,572 "	Oct.	1, 1919	Oct.	1, 1919
Anna C. Gallagher	Dedham		Assistant	1,680 "	Feb.	1, 1916	Feb.	1, 1916
Lillias A. S. Grandison	24 Wachusett st	24	"	1,872 "	Jan.	1, 1912	Jan.	1, 1912
Mary R. Greeley	Newton		"	1,296 "	Oct.	5, 1920	Oct.	5, 1920
Ellen C. Hoy	106 Greenbrier st	19	"	1,872 "	Dec.	2, 1912	Dec.	2, 1912
Mary J. Hynes	14 Batchelder st	12	"	1,968 "	Nov.	16, 1909	Nov.	16, 1909
Mary E. Kelleher	8 Lester pl	22	"	2,000 "	Sept.	9, 1903	Sept.	9, 1903
Adeline C. Leve	12 Humboldt ave	16	"	1,728 "	Nov.	17, 1914	Nov.	17, 1914
Dora E. McCarty	897 Albany st	12	"	2,000 "	Sept.	13, 1905	Sept.	13, 1905
Mary D. McKenna	Dedham		"	1,872 "	Dec.	5, 1911	Dec.	5, 1911
Frances M. Murphy	48 Manthorne rd	23	"	1,488 "	"	3, 1918	"	3, 1918
Sara Rice	72 Elm Hill ave	16	"	1,392 "	Oct.	21, 1919	Oct.	21, 1919

* Temporary assignment.

School Department.— Continued.

Name.	Residence.	Ward.	Designation.	Compensation.	Date of Election or Appointment.	Date When First Entered Employ of City or County.
			Phillips Brooks District.— Concluded.			
Anna E. Scully	58 Dorset st	11	Assistant	$1,488 yr	Dec. 17, 1918	Dec. 17, 1918
Jessica B. Smith	25 Willis ave	21	"	1,968 "	Nov. 1, 1909	Nov. 1, 1909
Anna E. Spillane	67 Walnut ave	16	"	1,824 "	" 5, 1912	" 5, 1912
Abigail F. Sullivan	806 Blue Hill ave	19	"	2,000 "	Jan. 6, 1902	Jan. 6, 1902
Catherine J. Sullivan	39 Bainbridge st	16	"	2,000 "	Oct. 23, 1905	Oct. 23, 1905
Anne H. Sylven	6 Mallon rd	19	"	1,872 "	Jan. 1, 1912	Jan. 1, 1912
Louise V. Tivran	74 Linden st	18	Assistant, Kindergarten	1,464 "	Dec. 1, 1919	Dec. 1, 1919
Frances E. Taylor	250 Columbia rd	18	Assistant	1,584 "	Oct. 21, 1919	Jan. 2, 1912
Gertrude L. Gavin	198 Warren st	16	First Assistant, Kindergarten	1,824 "	Nov. 7, 1911	March 2, 1903
Agnes G. Ryan	10 Willis st	10	" "	1,824 "	Dec. 7, 1915	Jan. 2, 1906
Mary L. McNamara	75 Chestnut Hill ave	25	Assistant	1,296 "	Oct. 5, 1920	Oct. 5, 1920
Alice L. Linnehan	31 Roslin st	21	First Assistant, Kindergarten	1,632 "	March 1, 1921	Dec. 8, 1914
Mabel V. Mulrey	Winthrop		" "	1,824 "	Jan. 8, 1919	April 11, 1910
Dorothy M. Robinson	106 Crawford st	16	Assistant, Kindergarten	1,368 "	Feb. 4, 1919	Feb. 4, 1919
Goldie G. West	11 Coleman st	17	"	1,368 "	" 18, 1919	" 18, 1919
Irene H. Walsh	100 Geneva ave	19	"	1,560 "	" 8, 1916	" 8, 1916
Dennis J. Lenehan	382 Columbia rd	18	Janitor	41.32 wk	April 15, 1917	March 20, 1910
William P. Toland	61 Rockland st	16	"	29.52 "	June 27, 1919	April 16, 1918
James F. Cooper	25 G st	10	"	52.64 "	" 2, 1918	Oct. 24, 1909
Charles F. Hartson *	54 Julian st	17	"	6.90 "	Sept. 20, 1900	March 1, 1897
			Prescott District.			
Archer M. Nickerson	Quincy		Master	$3,804 yr	Oct. 1, 1918	Jan. 19, 1909
William R. Kramer	Cambridge		Submaster	3,084 "	Sept. 14, 1910	Sept. 14, 1910
Margaret M. Whalen	61 Monument ave	4	Master's Assistant	2,292 "	" 24, 1912	Nov. 1, 1893
Mary E. Franklin	Somerville		First Assistant in Charge	2,292 "	Nov. 2, 1896	Sept. 1, 1872
Corinna Barry	Cambridge		Assistant, Prevocational	2,172 "	Sept. 4, 1918	" 13, 1899
Marguerite V. Brickley	10 Mystic st	3	Assistant	1,968 "	Feb. 1, 1910	Feb. 1, 1910
Alice F. Connell	Braintree		"	2,000 "	March 17, 1905	March 17, 1905
Mary C. Culhane	Cambridge		Assistant, Prevocational	2,076 "	Oct. 11, 1920	Feb. 2, 1910
Mary R. FitzGerald	164 Strathmore rd	25	Assistant	2,000 "	" 1, 1902	Oct. 1, 1902
Gertrude E. Flynn	284 Bunker Hill st	3	"	1,968 "	May 2, 1910	May 2, 1910
Julia E. Hegarty	28 St. Martin st	3	"	1,392 "	Dec. 8, 1919	Dec. 8, 1919
Florence A. McDonough	36 Winthrop st	4	"	2,000 "	May 1, 1901	May 1, 1901
Katherine B. Morrissey	58 Baldwin st	3	"	1,824 "	Nov. 5, 1912	Nov. 5, 1912
Mary E. Shea	Framingham		"	1,296 "	Oct. 5, 1920	Oct. 5, 1920
Alice Simpson	23 Franklin st	3	"	2,000 "	Feb. 1, 1882	Feb. 1, 1882
Gertrude E. Welch	Somerville		"	1,968 "	Dec. 7, 1909	Dec. 7, 1909
Daisy G. Dame	W Medford		First Assistant, Kindergarten	1,824 "	Sept. 7, 1892	March 4, 1889
Ellen G. Golden	770 Columbia rd	11	Special Assistant	5.00 day	" 8, 1920	Sept. 8, 1920

Alice Murray	30 Roseclair st	11	"		5.00	"	Nov.	2, 1920	Nov.	2, 1920
Patrick F. Powers	82 Walnut ave	16	Janitor		65.03	wk	"	28, 1919	July	1, 1905

Prince District.

Frederic H. Ripley	Brookline		Master		$4,044	yr	April	10, 1889	Feb.	5, 1877
Charles G. Wetherbee	Newton Highlands		Submaster		3,084	"	Feb.	17, 1902	"	17, 1902
Lillian F. Sheldon	95 Pinckney st	8	Master's Assistant		2,292	"	Oct.	2, 1899	Sept.	7, 1897
Katherine L. Campbell	20 Charlesgate West	8	First Assistant in Charge		2,292	"	April	10, 1911	Jan.	6, 1890
Constance Bisbee	51 Gardner st	25	Assistant		1,584	"	May	6, 1918	May	6, 1918
Nellie E. Boyd	Chelsea		"		2,000	"	Dec.	12, 1898	Dec.	12, 1898
Emma Burrows	7 Adelaide st	22	"		2,000	"	April	11, 1893	April	11, 1893
Mary E. D. Devereaux	108 Murdock st	25	"		1,392	"	Dec.	17, 1919	Dec.	17, 1919
Amy E. Emery	24 Haviland st	7	"		2,000	"	March	28, 1900	March	28, 1900
Charlotte Fawcett	90 Huntington ave	7	"		1,776	"	Feb.	2, 1914	Feb.	2, 1914
Sibyl F. Fernandez	Somerville		"		1,824	"	Dec.	2, 1912	Dec.	2, 1912
Marion A. Fields	9 Maybrook st	19	"		1,584	"	Feb.	4, 1919	Feb.	4, 1919
Mabel C. Friend	Brookline		"		2,000	"	Nov.	4, 1901	Nov.	4, 1901
M. Elizabeth Gay	469 Adams st	20	"		1,680	"	Feb.	1, 1916	Feb.	1, 1916
Sarah A. Ginn	12 Westminster ave	15	"		2,000	"	Dec.	2, 1901	Dec.	2, 1901
Annie A. Horton	Mansfield		"		2,000	"	"	1, 1903	"	1, 1903
Alice G. Kelley	96 Linden st	25	"		1,968	"	Nov.	16, 1909	Nov.	16, 1909
Vera A. Kingsford	11 Frawley st	14	"		1,584	"	May	6, 1918	May	6, 1918
Marion M. Payzant	386 Newbury st	8	"		1,392	"	Feb.	17, 1920	Feb.	17, 1920
Manetta W. Penney	Cambridge		"		2,000	"	Nov.	2, 1891	Nov.	2, 1891
Mary A. Perkins	Cambridge		"		2,000	"	Oct.	7, 1901	Oct.	7, 1901
Kate A. Rayeroft	Quincy		"		2,000	"	"	1, 1884	"	1, 1884
Mae B. Reynolds	10 Lothian rd	25	"		1,824	"	Nov.	1, 1918	Dec.	6, 1910
Anna G. Turner	Salem		"		1,968	"	Dec.	2, 1912	"	2, 1912
Olive A. Wallis	1126 Boylston st	7	"		2,000	"	Sept.	5, 1894	Sept.	5, 1894
Ellen Gray	Brookline		First Assistant, Kindergarten		1,824	"	"	5, 1888	"	5, 1888
Marion E. Godfrey	74 Train st	20	Assistant, Kindergarten		1,464	"	Nov.	12, 1917	Nov.	12, 1917
Bernard L. Donnelly	38 St. Botolph st	7	Janitor		45.86	wk	Sept.	1, 1895	Sept.	1, 1895
Ira M. Jacobs	64 Brighton ave	21	"		29.86	"	"	13, 1914	Feb.	20, 1912

Quincy District.

Frederick W. Swan	Dedham		Master		$4,044	yr	Sept.	8, 1909	Oct.	8, 1901
George G. Edwards	Watertown		Submaster		3,084	"	"	8, 1896	Sept.	24, 1894
John A. O'Keefe	Lynn		"		3,084	"	"	11, 1912	"	24, 1906
Angie C. Damon	37 Upton st	6	Master's Assistant		2,388	"	Jan.	20, 1896	Oct.	1, 1888
Theresa A. Mullen	Cambridge		First Assistant in Charge		2,292	"	May	3, 1915	Feb.	1, 1896
Jane U. Barry	23 Medford st	4	Assistant		1,392	"	Oct.	21, 1919	Oct.	21, 1919
Margaret E. Carey	Auburndale		"		2,096	"	Sept.	4, 1889	Sept.	4, 1889
Helen F. Cummings	52 Everton st	19	Instructor, Special Class		1,764	"	Nov.	1, 1917	Nov.	1, 1917
Marion L. Dally	119 Massachusetts ave	8	Assistant		2,096	"	Oct.	16, 1899	Oct.	16, 1899
Mary M. Fitzgerald	22 Francis st	14	"		2,064	"	"	19, 1909	"	19, 1909
Margaret E. Gallagher	56 Sudan st	11	"		1,392	"	"	21, 1919	"	21, 1919
Lilian E. Goodwin	48 Holbrook st	22	"		1,872	"	Dec.	2, 1913	Dec.	2, 1913
Eva Green	16 Sharon st	6	"		1,296	"	"	8, 1920	"	8, 1920
Mary A. A. Haverty	48 Regent st	13	Prevocational Assistant		2,172	"	Sept.	4, 1918	Nov.	16, 1909
Grace H. K. Jarvis	Everett		Instructor, Special Class		1,572	"	Oct.	1, 1919	Oct.	1, 1919

* Leave of absence for one year.

School Department.— Continued.

Name.	Residence.	Ward.	Designation.	Compensation.	Date of Election or Appointment.	Date When First Entered Employ of City or County.
			Quincy District.— Concluded.			
Caroline M. Kelley	104 Rockview st	22	Assistant	$1,296 yr	Dec. 8, 1920	Dec. 8, 1920
Mary F. McAuliffe	4 Melrose st	8	"	1,968 "	Oct. 19, 1909	Oct. 19, 1909
Agnes M. McNamara	Brookline		"	1,296 "	" 5, 1920	" 5, 1920
Mary A. Molloy	Randolph		"	2,064 "	Nov. 1, 1909	Nov. 1, 1909
Eva L. Morley	403 Meridian st	1	Prevocational Assistant	2,172 "	Sept. 4, 1918	April 8, 1895
Isabel J. Mulkern	Dedham		Assistant	2,096 "	" 8, 1914	" 25, 1897
Judith M. Oliva	177 Eliot st	6	"	1,200 "	Feb. 7, 1921	Feb. 7, 1921
Elizabeth L. Prendergast	108 Parker Hill ave	14	"	1,968 "	Nov. 16, 1909	Nov. 16, 1909
Louise H. Reardon	Malden		"	1,920 "	Dec. 2, 1913	Dec. 2, 1913
Alice M. Roche	65 Lambert ave	15	"	2,096 "	Feb. 4, 1907	Feb. 4, 1907
Grace H. Smith	Somerville		"	2,000 "	Jan. 4, 1904	Jan. 4, 1904
Ella J. Sullivan	711 Washington st	21	"	1,776 "	Dec. 2, 1913	Dec. 2, 1913
Gertrude P. Tobin	3628 Washington st	22	"	2,064 "	" 7, 1909	" 7, 1909
Fannie B. Hayden	20 Charlesgate West	8	First Assistant, Kindergarten	1,632 "	Sept. 20, 1920	Jan. 2, 1913
Helen M. Jameson	W. Somerville		" "	1,728 "	Jan. 28, 1920	" 30, 1912
Edith C. Johnson	37 Walnut pk	15	" "	1,824 "	Nov. 29, 1909	Sept. 24, 1902
Sara E. L'Orage	148 Hemenway st	7	" "	1,824 "	April 21, 1915	" 11, 1907
Abigail Linnehan	31 Roslin st	21	" "	1,728 "	Oct. 22, 1919	April 8, 1912
Catherine E. Miley	22 Morrill st	11	Assistant, Kindergarten	1,368 "	Feb. 4, 1919	Feb. 4, 1919
Frances E. O'Neil	12 Roseland st	20	"	1,464 "	Nov. 12, 1917	Nov. 12, 1917
F. Marion Parmelee	821 E. Fourth st	10	"	1,512 "	April 30, 1917	April 30, 1917
Marion E. Puttner	83 Dix st	22	"	1,272 "	Oct. 22, 1919	Oct. 22, 1919
Francis J. Cahill	245 Emerson st	10	Special Assistant	5.00 day	Nov. 22, 1920	Nov. 22, 1920
George H. Carey	784 Broadway	9	"	5.00 "	Jan. 19, 1921	Jan. 19, 1921
Mary E. Clark	1 Highland pk	15	"	5.00 "	Feb. 28, 1921	Feb. 28, 1921
Mary E. Kelleher	Brockton		"	5.00 "	Sept. 8, 1920	Sept. 8, 1919
Charlotte A. Ferry	46 Walnut pk	16	Substitute	5.00 "	March 8, 1921	Jan. 20, 1921
John H. Ward	38 School st	15	"	5.00 "	Feb. 2, 1921	Feb. 2, 1921
Anthony Guida*	6 Cross st	2	Janitor	37.60 wk	June 13, 1920	Jan. 10, 1915
George J. Hurley*	20 Garfield st	22	"	56.02 "	Dec. 21, 1919	" 16, 1908
George F. Chessman	1472 Washington st	6	"	37.52 "	Sept. 24, 1896	Sept. 24, 1896
Edward A. King	121 D st	9	"	18.47 "	" 5, 1920	March 1, 1920
			Rice District.			
Lincoln Owen	53 Montview st	23	Master	$4,044 yr	Sept. 12, 1893	Sept. 12, 1893
Philip J. Bond	104 Geneva ave	18	Submaster	2,004 "	" 8, 1920	April 22, 1919
M. Elizabeth Mailman	1 Circuit sq	16	Master's Assistant	2,292 "	Dec. 1, 1896	Sept. 3, 1883
Mabel I. Emerson	13 Sherman st	16	First Assistant in Charge	2,292 "	April 13, 1898	Jan. 1, 1882
Sarah E. Bowers	30 Pembroke st	7	Assistant	2,000 "	Dec. 1, 1895	Oct. 3, 1872
Katherine C. Brady	69 Adams st	12	"	2,000 "	March 17, 1908	March 17, 1908
Emma A. Brust	6 Archdale rd	22	"	1,968 "	Dec. 7, 1909	Dec. 7, 1909

Helen M. Connelly	175 Hamilton st	18	"		2,000 "	Nov.	19, 1907	Nov.	19, 1907
Frances M. Donegan	358 Seaver st	19	"		1,920 "	"	28, 1910	"	28, 1910
Mary A. C. Doyle	10 Granada ave	23	"		1,728 "	Dec.	22, 1914	Dec.	22, 1914
Clara C. Dunn	70 Bartlett st	13	"		2,000 "	Oct.	13, 1879	Oct.	13, 1879
Julia M. Fitzpatrick	47 Tower st	22	"		1,968 "	Nov.	16, 1909	Nov.	16, 1909
Eva Gordon	35 Village st	6	"		1,392 "	Oct.	21, 1919	Oct.	21, 1919
Roberta J. Hardie	Needham		"		2,000 "	"	3, 1898	"	3, 1898
Anna C. Hughes	9 Walker st	3	"		1,392 "	Nov.	5, 1919	Nov.	5, 1919
Alice M. May	Cambridge		"		2,000 "	Dec.	1, 1891	Dec.	15, 1873
Catherine F. McCabe	7 Sharon st	6	"		1,392 "	Oct.	29, 1919	Oct.	29, 1919
Alma M. Nilson	Somerville		"		1,968 "	Dec.	7, 1909	Dec.	7, 1909
Edith F. Parry	42 Rutland sq	7	"		2,000 "	"	3, 1894	Sept	11, 1882
Helen K. Somers	Mansfield		"		2,000 "	Nov.	1, 1906	Nov.	1, 1906
Kathleen G. Tobin	43 Fenwood rd	14	"		1,584 "	Jan.	7, 1918	Jan.	7, 1918
Isabel H. Wilson	211 Huntington ave	7	"		2,000 "	Feb.	4, 1884	Feb.	4, 1884
Margaret M. Riley	67 Lonsdale st	20	First Assistant, Kindergarten		1,824 "	Jan.	2, 1917	Nov.	30, 1909
Mary A. Kelly	15 Hinckley st	25	Assistant, Kindergarten		1,176 "	"	3, 1921	Jan.	3, 1921
Grace E. Taylor	197 W. Springfield st	7	Special Assistant		5.00 day	March	3, 1921	Oct.	8, 1919
James A. Hanlon	30 St. Botolph st	7	Janitor		43.47 wk	Sept.	21, 1919	Nov.	1, 1894
Maurice W. Fitzgerald*	202 Dudley st	21	"		30.81 "	April	1, 1921	May	19, 1916

Robert Gould Shaw District.

Gardner P. Balch	16 Montview st	23	Master		$4,044 yr	Sept.	9, 1913	Sept.	6, 1898
Leroy K. Houghton	25 Richwood st	23	Submaster		2,964 "	"	23, 1913	"	23, 1913
Florence K. Glover	90 Corey st	23	Master's Assistant		2,292 "	"	11, 1912	"	5, 1888
Martha B. Johnson	279 Poplar st	23	First Assistant in Charge		2,292 "	Nov.	3, 1914	Nov.	13, 1906
Anna L. Maguire	3811 Washington st	22	"	"	2,100 "	Dec.	8, 1920	Sept.	9, 1903
Frances S. Parker	88 Hastings st	23	"	"	2,292 "	March	1, 1916	Oct.	3, 1910
Frances R. Newcomb	3 Alveston st	22	First Assistant, Grammar		2,196 "	Oct.	1, 1902	Nov.	1, 1884
Viola M. Allen	27A Lindsey st	19	Assistant		2,000 "	April	1, 1898	April	1, 1898
Mary L. Bradley	6 Malvern rd	23	"		1,680 "	Dec.	7, 1915	Dec.	7, 1915
Julia F. Coombs	42 Mt. Vernon st	23	"		2,000 "	Sept.	7, 1897	Sept.	7, 1897
Marguerite G. Crowley	24 Lorette st	23	"		1,296 "	Oct.	20, 1920	Oct.	20, 1920
Marion B. D. Curley	156 South st	22	"		1,584 "	Nov.	12, 1917	Nov.	12, 1917
Eileen V. Driscoll	Dedham		"		1,968 "	"	16, 1909	"	16, 1909
Julia A. Driscoll	73 Walter st	23	"		1,488 "	Dec.	3, 1918	Dec.	3, 1918
Alice C. English	32 Clyde st	23	"		1,488 "	Jan.	2, 1919	Jan.	2, 1919
Helen L. Henry	39 Montclair ave	23	"		2,000 "	Oct.	3, 1887	Oct.	3, 1887
Mary G. Hudson	9 Cornauba st	23	"		2,000 "	April	11, 1898	April	11, 1898
Catherine T. Hunt	319 Temple st	23	"		1,776 "	Nov.	4, 1913	Nov.	4, 1913
Helen F. Hurley	39 Wachusett st	23	"		1,776 "	April	1, 1914	April	1, 1914
Bertha O. Ives	31 Cotton st	23	"		1,632 "	Dec.	11, 1916	Dec.	11, 1916
Gertrude E. Lennon	86 South st	22	"		1,872 "	"	5, 1911	"	5, 1911
Mary M. Lordan	44 Jamaica st	22	"		1,680 "	Feb.	1, 1916	Feb.	1, 1916
F. Helen Mayo	16 Montview st	23	"		2,000 "	Jan.	14, 1907	Jan.	14, 1907
Mary C. Moller	56 Dale st	16	"		2,000 "	"	2, 1889	"	2, 1889
Margaret M. Moore	579 Weld st	23	"		1,392 "	Oct.	21, 1919	Oct.	21, 1919
Mary E. Mulkern	27 Asticou rd	22	"		1,776 "	March	7, 1914	March	7, 1914
Margaret F. Murray	6 Elgin st	23	"		1,584 "	Jan.	7, 1918	Jan.	7, 1918
Dorothy C. O'Connor	161 Ashland st	23	"		1,584 "	May	6, 1918	May	6, 1918
Mary C. Richards	11 E. Newton st	6	"		2,000 "	Oct.	18, 1886	Oct.	18, 1886

* Temporary assignment.

School Department.— Continued.

Name.	Residence.	Ward.	Designation.	Compensation.	Date of Election or Appointment.	Date When First Entered Employ of City or County.
			Robert Gould Shaw District.— Concluded.			
Helen E. Sullivan	669 Hyde Park ave	23	Assistant	$1,488 yr	May 5, 1919	May 5, 1919
Elizabeth L. Willis	119 Manthorne rd	23	"	1,680 "	Dec. 7, 1915	Dec. 7, 1915
Jennie E. Young	3 Sheldon st	23	"	1,824 "	" 2, 1912	" 2, 1912
Lelia A. Flagg	19 Ruskin st	23	First Assistant, Kindergarten	1,824 "	Nov. 14, 1888	Nov. 14, 1888
Adelaide B. Hearn	19 Ruskin st	23	" "	1,728 "	Jan. 5, 1920	Jan. 30, 1912
Leone C. Sheen	10 Houston st	23	Assistant, Kindergarten	1,560 "	Nov. 29, 1915	Nov. 29, 1915
Henrietta P. Sager	1012 South st	23	Special Assistant	5.00 day	Sept. 8, 1919	Sept. 8, 1919
Georgianna Walker	5169 Washington st	23	"	5.00 "	" 16, 1919	" 16, 1919
Ellen L. Welch	61 Gardner st	23	"	5.00 "	Jan. 3, 1921	Jan. 3, 1921
Elsie G. Knight	106 Temple st	23	Special Assistant, Kindergarten	3.00 "	April 4, 1921	April 4, 1921
Grace A. Driscoll	Dedham		Emergency Assistant	4.00 "	Feb. 9, 1921	Feb. 9, 1921
Lucille H. Kelliher	14 Olmstead st	22	"	4.00 "	Nov. 2, 1920	Nov. 2, 1920
Margaret M. Tuohy	11 Cliffmont st	24	"	4.00 "	Feb. 9, 1921	Feb. 9, 1921
Alexander W. Dickie	8 Cawfield st	16	Janitor	36.61 wk	Sept. 5, 1920	May 24, 1914
Minnie K. Brodbeck	5254 Washington st	23	"	22.08 "	April 22, 1896	April 22, 1896
Wendell P. Getchell	56 Manthorne rd	23	"	50.61 "	Jan. 17, 1919	Oct. 10, 1902
Thomas B. Morgan	41 Gould st	23	"	29.12 "	March 26, 1916	June 22, 1915
			Roger Wolcott District.			
Charles N. Bentley	Brookline		Master	$4,044 yr	Feb. 1, 1905	Jan. 2, 1893
Henry E. Loring	41 Cushing ave	20	Submaster	3,084 "	Sept. 6, 1898	Sept. 6, 1898
Philo G. Noon	Islington		"	3,084 "	" 11, 1907	" 11, 1907
Ida T. Weeks	14 Wales st	21	Master's Assistant	2,292 "	Feb. 1, 1897	Feb. 6, 1888
Mary G. Woodman	40 Florence st	23	First Assistant, Grammar	2,196 "	Jan. 21, 1918	March 31, 1902
Louisa W. Burgess	10 Atherstone st	20	First Assistant in Charge	2,292 "	April 11, 1904	Sept. 6, 1893
Katherine C. Merrick	671 Washington st	21	" "	2,196 "	Sept. 8, 1919	Jan. 2, 1896
Mary E. Nichols	64 Bowdoin st	18	" "	2,292 "	Feb. 1, 1897	Sept. 3, 1877
Bertha C. Quinnam	15 Wilmore st	21	" "	2,292 "	Oct. 1, 1918	Nov. 19, 1907
Annie G. Shay	108 Capen st	21	" "	2,292 "	May 3, 1915	Oct. 15, 1902
Eva V. Adelson	223 Callender st	21	Assistant	1,680 "	Nov. 1, 1919	Nov. 1, 1919
Hilda L. Anderson	Somerville		"	1,488 "	Dec. 3, 1918	Dec. 3, 1918
Rose Arenson	20 Greenock st	21	"	1,584 "	Nov. 12, 1917	Nov. 12, 1917
Mary W. Baker	21 Aspinwall rd	21	"	2,000 "	Sept. 9, 1903	Sept. 9, 1903
Helena R. Baldrey	123 Olney st	19	"	1,968 "	Nov. 3, 1908	Nov. 3, 1908
Elizabeth C. Banker	265 Temple st	23	"	2,000 "	" 1, 1898	" 1, 1898
Susan B. Barker	66 Capen st	21	"	1,392 "	Oct. 21, 1919	Oct. 21, 1919
Julia A. Barrett	Norwood		"	1,680 "	Sept. 8, 1919	Sept. 8, 1919
Annie S. Belinsky	12 Lorne st	21	"	1,392 "	Oct. 21, 1919	Oct. 21, 1919
Frances G. R. Brady	69 Adams st	20	"	1,776 "	Nov. 4, 1913	Nov. 4, 1913
Helen T. Campbell	5 Waldeck rd	19	"	1,872 "	" 21, 1911	" 21, 1911
Louise L. Carr	Hotel Peabody	20	"	2,000 "	Oct. 1, 1889	Oct. 1, 1889

Viola M. I. Clark	43 Nazing st	16	"		2,000	"	Nov. 1, 1900	Nov. 1, 1900
Violet C. Coates	82 Kenwood st	19	"		2,000	"	April 11, 1904	April 11, 1904
Alvia A. Colton	77 Mountain ave	21	"		1,680	"	Dec. 7, 1915	Dec. 7, 1915
Mary V. I. Conway	6 Adelaide st	22	"		1,872	"	Nov. 21, 1911	Nov. 21, 1911
Irene E. Cox	3 Chester pk	21	"		1,584	"	" 12, 1917	" 12, 1917
Esther E. Cunningham	7 Richfield st	17	"		1,680	"	Dec. 7, 1915	Dec. 7, 1915
Anna E. I. Dixon	39 E. Canton st	6	"		1,968	"	Feb. 1, 1910	Feb. 1, 1910
Kathleen C. Doheny	Brookline		"		2,000	"	May 2, 1910	May 2, 1910
Florence Driscoll	60 Westland ave	7	"		1,680	"	" 1, 1916	" 1, 1916
Marguerite Eliott	13 James st	12	"		1,680	"	Dec. 7, 1915	Dec. 7, 1915
Blanche I. Evans	110 Alban st	21	"		2,000	"	Oct. 13, 1902	Oct. 13, 1902
Frances A. Flynn	15 Wheatland ave	20	"		1,632	"	April 30, 1917	April 30, 1917
Alicia G. Frawley	571 Norfolk st	21	"		2,000	"	Jan. 16, 1905	Jan. 16, 1905
Mary M. Glennon	7 Herman st	13	"		1,872	"	Oct. 17, 1911	Oct. 17, 1911
Harriet M. Gould	349 Park st	24	"		2,000	"	Jan. 2, 1895	Jan. 2, 1895
Genevieve C. Grass	69 Centre st	15	"		1,392	"	Oct. 21, 1919	Oct. 21, 1919
Eugenie M. Hanney	111 Hamilton st	19	"		1,776	"	April 14, 1914	April 14, 1914
Regina Hearn	57 Pleasant st	17	"		1,584	"	Jan. 7, 1918	Jan. 7, 1918
Marion T. Hughes	15 Thetford ave	21	"		1,296	"	Nov. 3, 1920	Nov. 3, 1920
Dorothy Kalker	40 Deering rd	21	"		1,684	"	May 6, 1918	May 6, 1918
Marion R. Kanter	3 Carmen st	19	"		1,632	"	April 9, 1917	April 9, 1917
Lillian H. Kenney	Cambridge		"		1,872	"	March 26, 1917	March 26, 1917
Anna B. Klein	416 Saratoga st	1	"		1,728	"	" 16, 1915	" 16, 1915
Helen R. Leary	24 Annabel st	20	"		1,488	"	Dec. 3, 1918	Dec. 3, 1918
Mary C. Levins	176 Bowdoin st	18	"		1,632	"	" 11, 1916	" 11, 1916
Celia Levinson	43 Greenock st	21	"		1,296	"	" 1, 1920	" 1, 1920
Marie G. Mann	3 Maple pk	20	"		1,824	"	" 2, 1912	" 2, 1912
Grace M. May	498 Hyde Park ave	23	"		1,392	"	Oct. 21, 1919	Oct. 21, 1919
Margaret C. McCloskey	14 Ashmont st	20	"		2,000	"	Sept. 13, 1905	Sept. 13, 1905
Margaret M. McDonald	17 Waldeck st	20	"		1,488	"	Dec. 3, 1918	Dec. 3, 1918
Frances B. Mea	23 Nottingham st	20	"		1,488	"	Jan. 2, 1919	Jan. 2, 1919
Pauline E. Miley	110 Talbot ave	21	"		1,584	"	Nov. 12, 1917	Nov. 12, 1917
Marion B. Mooney	23 Olmstead st	22	"		1,296	"	Sept. 14, 1920	Sept. 14, 1920
Marie Mullins	82 E. Newton st	12	"		1,392	"	Oct. 29, 1919	Oct. 29, 1919
Frances A. Neilson	Wollaston		"		1,968	"	Sept. 22, 1908	Sept. 22, 1908
Jessie G. Ogilvie	31 Kenwood st	20	"		1,824	"	Dec. 7, 1915	Dec. 7, 1915
Mary M. O'Hearn	11 Copley st	15	"		1,632	"	" 11, 1916	" 11, 1916
Josephine L. Pickett	6 Hopestill st	19	"		2,000	"	Jan. 16, 1905	Jan. 16, 1905
Agatha P. Razoux	5 Union Park st	6	"		2,000	"	Nov. 1, 1897	Nov. 1, 1897
Alice M. Ryan	115 Walnut ave	16	"		2,000	"	" 2, 1896	" 2, 1896
Emma L. Samuels	21 Austin st	24	"		2,000	"	June 10, 1895	June 10, 1895
Mary A. Searle	43 Moreland st	16	"		1,296	"	Sept. 14, 1920	Sept. 14, 1920
Gertrude A. Smith	20 Rockland st	21	"		1,632	"	April 30, 1917	April 30, 1917
Margaret Smyth	21 Larchmont st	19	"		1,296	"	Dec. 1, 1920	Dec. 1, 1920
Ellen G. Sullivan	17 Winfield st	10	"		1,632	"	" 11, 1916	" 11, 1916
Margaret P. Sullivan	87 W. Selden st	21	"		1,488	"	" 3, 1918	" 3, 1918
Ruth A. Sweeney	26 Columbia rd	19	"		1,824	"	Nov. 5, 1912	Nov. 5, 1912
Cora F. Taylor	782 Dudley st	16	"		2,000	"	" 11, 1901	" 11, 1901
Beulah O. Berry	62 Sawyer ave	17	Instructor, Special Class		1,572	"	Oct. 1, 1919	Oct. 1, 1919
Anina L. Fitzsimmons	16 Cedar st	13	First Assistant, Kindergarten		1,824	"	Sept. 10, 1902	Nov. 1, 1899
Ethel M. Jones	812 Blue Hill ave	21	"	"	1,728	"	Oct. 22, 1919	Dec. 7, 1909
Josephine L. Kelly	24 Wales st	19	"	"	1,824	"	Nov. 4, 1918	Jan. 3, 1910
Margaret C. Linehan	36 Mayfield st	17	"	"	1,728	"	May 3, 1920	" 30, 1912
Marguerite C. McDermott	23 Old Harbor st	15	"	"	1,824	"	Jan. 26, 1915	Sept. 13, 1905

School Department.— Continued.

Name.	Residence.	Ward.	Designation.	Compensation.	Date of Election or Appointment.	Date When First Entered Employ of City or County.
			Roger Wolcott District.— Concluded.			
Mary L. Walsh	6 Wayne st	16	First Assistant, Kindergarten	$1,824 yr	March 4, 1918	Dec. 6, 1910
Frances Blumberg	227 Harvard ave	25	Assistant, Kindergarten	1,560 "	April 14, 1914	April 14, 1914
Lucy E. McCarthy	58 Magnolia st	17	"	1,368 "	Feb. 4, 1919	Feb. 4, 1919
Mary Miley	22 Morrill st	20	"	1,272 "	Oct. 22, 1919	Oct. 22, 1919
Irene O. Mulrey	Winthrop		"	1,176 "	" 5, 1920	" 5, 1920
Mary E. Norton	15 Bellvista rd	25	"	1,464 "	Nov. 12, 1917	Nov. 12, 1917
Maria L. Whittredge	55 Centre st	20	"	1,464 "	" 12, 1917	" 12, 1917
Mollie Plotkin	41 Woolson st	21	Clerical Assistant	1,080 "	Sept. 29, 1919	Sept. 29, 1919
Anna Adair	Salem		Special Assistant	5.00 day	Jan. 3, 1921	Jan. 3, 1921
Mrs. W. H. Cole	Cambridge		"	5.00 "	Oct. 1, 1920	Oct. 1, 1920
Eileen R. Colleran	15 Southern ave	19	"	5.00 "	April 25, 1921	Dec. 11, 1916
Anna L. Gold	93 Munroe st	16	"	5.00 "	Feb. 1, 1919	Feb. 1, 1919
Harold E. Keay	46 Cheever st	21	"	5.00 "	Sept. 13, 1920	Sept. 13, 1920
Frances Krinsky	19 Wilcock st	21	"	5.00 "	" 8, 1920	" 8, 1920
Rose Greenberg	12 Glenway st	19	Special Assistant, Kindergarten	3.00 "	Oct. 25, 1920	Oct. 25, 1920
George W. Brennan	81 Thetford ave	21	Janitor	37.13 wk	Dec. 27, 1915	Nov. 16, 1913
William H. Flynn	15 Whitby ter	17	"	34.70 "	Sept. 21, 1919	March 7, 1916
Henry Keenan*	1329 Blue Hill ave	21	"	32.19 "	Jan. 20, 1913	Nov. 23, 1900
Jacob Mayer	42 Rosedale st	20	"	59.69 "	April 2, 1920	March 24, 1912
John G. McLaughlin	125 School st	22	"	35.77 "	Nov. 24, 1918	Feb. 22, 1915
Edward Sullivan	6 Woodlawn ave	21	"	46.54 "	Jan. 9, 1921	May 22, 1907
			Samuel Adams District.			
Paul V. Donovan	Cambridge		Master	$4,044 yr	Sept. 9, 1913	Nov. 20, 1906
Charles E. Harris	25 Alban st	24	Submaster	3,084 "	" 8, 1909	Oct. 23, 1895
John F. Lynch	Cambridge		"	2,124 "	" 8, 1919	" 20, 1914
Charlotte L. Voigt	1407 Commonwealth ave	25	Master's Assistant	2,292 "	April 21, 1902	Sept. 3, 1883
Helen L. Dennison	Chelsea		First Assistant in Charge	2,292 "	Jan. 2, 1911	" 8, 1896
Fannie M. Morris	Winthrop		" "	2,292 "	April 10, 1905	Feb. 4, 1884
Annice A. Anderson	189 Webster st	2	Assistant	2,000 "	" 9, 1906	April 9, 1906
Jeannette Ascolilla	Somerville		"	1,584 "	Jan. 7, 1918	Jan. 7, 1918
J. Helen Bartholomew	175 Hemenway st	7	"	1,968 "	Nov. 5, 1912	Nov. 5, 1912
Luetta C. Bolan	Brookline		"	1,968 "	Jan. 16, 1917	Feb. 4, 1884
Eleanor C. Butler	Cambridge		"	2,000 "	Sept. 19, 1898	Sept. 19, 1898
Mary M. Carroll	18 Devens st	5	"	1,392 "	Oct. 29, 1919	Oct. 29, 1919
James P. Collins	Chelsea		"	1,392 "	Nov. 6, 1919	Nov. 6, 1919
Margaret M. F. Conley	56 Lexington st	4	"	1,776 "	" 4, 1913	" 4, 1913
Margaret M. Corbett	59 Chestnut st	3	"	1,296 "	" 3, 1920	" 3, 1920
Agnes G. Cotter	4 Irvington st	10	"	1,968 "	Dec. 7, 1909	Dec. 7, 1909
Elinor G. Cowan	9 Greenheys st	20	"	1,392 "	Nov. 10, 1919	Nov. 10, 1919
Rebecca E. Daniels	1849 Columbus ave	15	"	1,200 "	May 2, 1921	May 2, 1921

Agnes F. Dillingham	10 Beaufort rd	15	Instructor, Special Class	2,148	"	Nov. 4, 1913	Nov. 4, 1913
Grace C. Doherty	18 Winship st	25	Assistant	1,296	"	Jan. 3, 1921	Jan. 3, 1921
Anna M. Doyle	31 Moore st	1	"	1,680	"	Dec. 6, 1910	Dec. 6, 1910
Mary E. Driscoll	6 Prospect st	4	"	1,584	"	Jan. 7, 1918	Jan. 7, 1918
Mabel F. Dunn	Watertown		"	1,776	"	Dec. 2, 1913	Dec. 2, 1913
A. Louise Facey	42 Hopedale st	25	"	1,296	"	Jan. 3, 1921	Jan. 3, 1921
Marie D. Forrester	35 Bradlee st	20	"	1,200	"	May 2, 1921	May 2, 1921
Josephine B. Gilson	Natick		"	1,872	"	Dec. 1, 1919	Dec. 1, 1919
Gertrude C. Grohe	Winthrop		"	1,824	"	Nov. 5, 1912	Nov. 5, 1912
Ruth M. Haynes	25 Alban st	24	"	1,920	"	March 16, 1909	March 16, 1909
Mary H. Healey	63 Paul Gore st	15	"	1,968	"	Nov. 17, 1908	Nov. 17, 1908
Anna E. Keaney	110 Boston st	11	"	2,000	"	Jan. 18, 1904	Jan. 18, 1904
Annie F. Keating	Natick		"	2,000	"	Nov. 6, 1905	Nov. 6, 1905
Frances W. Kelley	106A Chestnut ave	22	"	1,296	"	Jan. 3, 1921	Jan. 3, 1921
Irene E. Kelley	65 Bynner st	22	"	1,392	"	Dec. 1, 1919	Dec. 1, 1919
Blanche F. Kingsley	207 Newbury st	11	"	2,000	"	Nov. 1, 1900	Nov. 1, 1900
Estelle R. Kleh	Lowell		"	1,920	"	Feb. 7, 1911	Feb. 7, 1911
Laura M. Lane	22 Norton st	20	"	1,968	"	Nov. 3, 1908	Nov. 3, 1908
Bessie M. Lassen	Somerville		"	1,680	"	Feb. 1, 1916	Feb. 1, 1916
Ellen Agnes Leahy	91 Baldwin st	3	"	1,392	"	Oct. 29, 1919	Oct. 29, 1919
Bessie MacBride	1128 Commonwealth ave	25	"	1,920	"	" 21, 1918	" 26, 1897
Annie V. McGonagle	37 Allston st	3	"	1,632	"	April 30, 1917	April 30, 1917
Eleanor L. McGourty	Medford		"	2,000	"	" 8, 1907	" 8, 1907
Mary J. Monahan	24 St. Germain st	7	"	2,000	"	Sept. 30, 1901	Sept. 30, 1901
Ellen L. Moran	19 Cobden st	15	"	2,000	"	March 2, 1903	March 2, 1903
Frances K. Moriarty	334 Massachusetts ave	11	"	1,296	"	Jan. 3, 1921	Jan. 3, 1921
Elizabeth J. Murphy	75 Putnam st	1	"	2,000	"	" 7, 1908	" 7, 1908
Mary A. Palmer	556 Columbia rd	20	"	2,000	"	Oct. 1, 1879	Oct. 1, 1879
Clarissa E. Prouty	Waverley		"	2,000	"	Nov. 28, 1910	Nov. 28, 1910
Anna E. Rosen	Medford		"	1,824	"	Jan. 2, 1913	Jan. 2, 1913
May H. Sears	175 Hemenway st	7	"	2,000	"	Nov. 24, 1905	Nov. 24, 1905
Mary F. Sharkey	28 Cedar st	4	"	1,872	"	April 23, 1912	April 23, 1912
Ruth A. Sharkey	28 Cedar st	4	"	1,488	"	Sept. 13, 1920	Dec. 7, 1915
Harriet M. Simpson	Cambridge		"	2,000	"	Oct. 6, 1902	Oct. 6, 1902
Dorothy S. Starratt	409 Huntington ave	7	"	1,680	"	Dec. 7, 1915	Dec. 7, 1915
Isabel F. Sullivan	Natick		"	1,584	"	" 20, 1920	" 20, 1920
Clara M. White	473 Sumner st	2	"	2,000	"	Sept. 17, 1900	Sept. 17, 1900
Beatrice E. Wittet	29 Newcastle rd	26	"	1,824	"	Nov. 5, 1912	Nov. 5, 1912
Mary R. Crane	71 Chester st	25	First Assistant, Kindergarten	1,824	"	Dec. 8, 1914	Jan. 16, 1905
Mabel J. Houlahan	44 St. Andrew rd	1	" "	1,824	"	April 8, 1901	May 17, 1897
Mary E. Kennedy	Belmont		" "	1,824	"	Nov. 29, 1909	Sept. 9, 1903
Grace E. Manson	7 Holiday st	20	" "	1,632	"	Oct. 20, 1920	Nov. 19, 1912
Mildred O'Connell	109 Princeton st	2	" "	1,728	"	" 7, 1919	" 28, 1910
Rose B. Sullivan	Winthrop		" "	1,824	"	Jan. 6, 1913	May 11, 1904
Edith M. Anderson	84 Nonantum st	25	Assistant, Kindergarten	1,560	"	Nov. 29, 1915	Nov. 29, 1915
Frances M. Brierley	11 E. Newton st	12	"	1,560	"	Dec. 7, 1915	Dec. 7, 1915
Gladys L. Brown	22 Kenilworth st	18	"	1,464	"	Nov. 12, 1917	Nov. 12, 1917
Sarah G. Maguire	491 Broadway	10	"	1,272	"	Oct. 22, 1919	Oct. 22, 1919
Mary M. McEttrick	Cambridge		"	1,512	"	Feb. 20, 1917	Feb. 20, 1917
Frances M. Miley	22 Morrill st	20	"	1,560	"	Nov. 29, 1915	Nov. 29, 1915
Mary T. Colbert	Cambridge		Special Assistant	5.00	day	Jan. 21, 1921	Jan. 21, 1921
Ruth Goodwin	203 Lexington st	1	"	5.00	"	Oct. 29, 1918	Oct. 29, 1918
Marion L. Hannon	579 Broadway	10	"	5.00	"	Nov. 19, 1918	Nov. 19, 1918

* Temporary assignment.

School Department.— Continued.

Name.	Residence.	Ward.	Designation.	Compensation.	Date of Election or Appointment.	Date When First Entered Employ of City or County.
			Samuel Adams District.— Concluded.			
Henrietta G. Hogan	86 Eutaw st	2	Special Assistant	$5.00 day	Feb. 2, 1921	Feb. 2, 1921
Genevieve K. Kennelly	1482 Commonwealth ave	26	"	5.00 "	Nov. 3, 1919	Sept. 18, 1918
Edna M. Lane	24 Marion st	1	"	5.00 "	Feb. 2, 1921	Feb. 2, 1921
Margaret C. Lyons	Winthrop		"	5.00 "	Sept. 12, 1919	May 12, 1919
Marion P. Mahan	47½ Tremont st	4	"	5.00 "	Feb. 2, 1921	Feb. 2, 1921
Frances E. McColgan	19 Harvard st	4	"	5.00 "	" 2, 1921	" 2, 1921
Elizabeth P. Moran	44 Ashford st	26	"	5.00 "	Nov. 19, 1918	Nov., 1917
Celia Savel	Malden		"	5.00 "	Sept. 15, 1920	Sept. 15, 1920
Margaret J. Shea	Newton Upper Falls		"	5.00 "	" 8, 1919	" 8, 1919
Josephine G. Ward	Belmont		"	5.00 "	Jan. 24, 1921	Jan., 1920
Kathryn Hubbard	91 Glen rd	19	Substitute	5.00 "	Sept. 9, 1920	Sept. 9, 1920
Caroline G. Smith	Melrose Highlands		Emergency Substitute	4.00 "	April 12, 1921	" 23, 1918
William A. Kinsley	97 High st	4	Janitor	63.76 wk	Sept. 6, 1918	Dec. 1, 1908
Emil W. Meyer	11 Metropolitan ave	23	"	50.08 "	Jan. 8, 1911	Nov. 7, 1909
Thomas H. Walsh	735 Third st	14	"	38.65 "	Sept. 5, 1920	Dec. 13, 1914
			Sherwin District.			
Edward P. Shute	78 Gainsborough st	7	Master	$4,044 yr	Oct. 2, 1905	Sept. 4, 1882
William P. McDonough	36 Winthrop st	4	Submaster	2,484 "	May 6, 1918	May 1, 1916
John F. Suckling	Newton		"	3,084 "	Jan. 2, 1895	Jan. 2, 1895
Mary E. T. Healy	112 Cedar st	15	Master's Assistant	2,388 "	Sept. 8, 1914	Oct. 13, 1885
Nellie H. Crowell	18 Durham st	7	First Assistant in Charge	2,292 "	" 11, 1901	" 1, 1881
Emma L. Peterson	9 Schuyler st	16	" "	2,292 "	April 3, 1911	Feb. 1, 1874
Katherine C. Coveney	Somerville		First Assistant in Charge, Special Classes	2,340 "	Sept. 4, 1918	Oct. 1, 1897
Vincent L. Kelley	65 Deering rd	21	Prevocational Assistant Instructor,	1,980 "	" 4, 1918	Feb. 18, 1913
Ellen E. Mellency	14 Elmore st	16	" "	2,172 "	April 22, 1919	Jan. 16, 1905
Maud I. Carter	87 St. Stephen st	7	Instructor, Special Class	2,148 "	Oct. 7, 1913	Feb. 16, 1905
Annie Golden	Somerville		" "	1,836 "	March 26, 1917	March 26, 1917
Katherine A. Kenney	11 Bayard st	26	" "	1,572 "	Oct. 1, 1919	Oct. 1, 1919
Anna C. Murdock	326 Longwood ave	14	" "	2,148 "	Nov. 1, 1917	Jan. 3, 1882
Anna E. Murphy	46 Greenbrier st	19	" "	1,764 "	Jan. 21, 1918	" 21, 1918
Schassa G. Row	225 Harold st	16	" "	2,148 "	March 31, 1903	Nov. 13, 1895
Athelston Brandt	9 Woodward Park st	17	Assistant	2,000 "	Nov. 1, 1901	" 1, 1901
Laura L. Brown	9 Schuyler st	16	"	2,000 "	May 1, 1897	May 1, 1897
Alice M. Colleton	20 Charlesgate West	8	"	2,096 "	Dec. 1, 1903	Dec. 1, 1903
Rose E. Conaty	103 Hampshire st	13	"	2,000 "	June 1, 1888	June 1, 1888
Sarah E. Gould	Brookline		"	2,000 "	Sept. 1, 1874	Sept. 1, 1874
Katherine E. Hurley	24 Monument ave	4	"	2,064 "	Dec. 7, 1909	Dec. 7, 1909
Oria J. Perry	58 Central ave	24	"	2,000 "	Oct. 1, 1885	Oct. 1, 1885
Mary N. Regan	49 Winchester st	8	"	2,096 "	Nov. 1, 1892	Nov. 1, 1892

Florence Rice	135 Savin Hill ave	17	"		2,000	"	April	21, 1908	April	21, 1908
Mary F. Roome	906 Hyde Park ave	24	"		2,096	"	Dec.	3, 1888	Dec.	3, 1888
Catherine G. Sheehan	129 Minden st	14	"		2,096	"	Sept.	13, 1905	Sept.	13, 1905
Mary F. Sullivan	286 Seaver st	16	"		2,000	"	June	3, 1901	June	3, 1901
Mildred C. Sullivan	254 Bunker Hill st	3	"		1,824	"	Nov.	3, 1914	Nov.	3, 1914
Evelyn L. Barrows	40 W. Newton st	6	First Assistant, Kindergarten		1,824	"	Sept.	9, 1908	"	13, 1899
Alice B. Boynton	14 John Eliot sq	13	Special Assistant		5.00	day	Oct.	4, 1920	Oct.	4, 1920
Mary J. Sharkey	Somerville		"		5.00	"	Feb.	1, 1921	Feb.	1, 1921
Elizabeth Sullivan	24 Maverick sq	2	"		5.00	"	Jan.	3, 1921	Jan.	3, 1921
Forrest Levis	332 Geneva ave	18	Substitute		5.00	"	Sept.	16, 1920	Sept.	16, 1920
Helen P. O'Neil	20 Cushing ave	17	"		5.00	"	May	31, 1921	April	27, 1921
John J. Madden	79 Centre st	15	Janitor		45.11	wk	July	2, 1920	Nov.	10, 1912
Patrick F. Manning	39 Hampstead rd	22	"		27.63	"	Jan.	26, 1919	March	7, 1916
Edward J. Powers	19 South st	26	"		30.12	"	Dec.	27, 1915	Oct.	16, 1908

Shurtleff District.

Agnes G. Gilfether	772 Fourth st	10	Master		$4,044	yr	Jan.	2, 1905	Sept.	9, 1891
Mary M. Clapp	Watertown		Master's Assistant		2,292	"	"	2, 1905	"	5, 1888
Mary F. Finneran	45 Burroughs st	23	First Assistant in Charge		2,292	"	Sept.	23, 1913	Nov.	4, 1891
Marguerite S. Clapp	South Weymouth		Assistant		2,000	"	"	10, 1894	Sept.	10, 1894
Helen T. Coholan	111 H st	10	"		1,776	"	Dec.	2, 1913	Dec.	2, 1913
Margaret L. Collins	160 I st	10	"		1,392	"	Oct.	29, 1919	Oct.	29, 1919
Mary E. Donovan	915 Fourth st	10	"		1,392	"	April	26, 1920	April	26, 1920
Mary A. Duston	18 Hinckley st	11	"		2,000	"	May	16, 1900	May	16, 1900
Ella G. Fitzgerald	4 Wellington ct	16	"		2,000	"	Sept.	5, 1894	Sept.	5, 1894
Muriel G. Gillis	204 N st	10	"		1,296	"	Oct.	5, 1920	Oct.	5, 1920
Sadie G. Kennedy	12 Thomas pk	10	"		1,680	"	Dec.	7, 1915	Dec.	7, 1915
Margaret L. Nolan	552 Broadway	9	"		2,000	"	March	2, 1896	March	2, 1896
Olga H. Pavlick	167 Dorchester st	9	"		1,776	"	Nov.	4, 1913	Nov.	4, 1913
Marie C. Reardon	Newtonville		"		1,584	"	"	12, 1917	"	12, 1917
Alice M. Riley	172 I st	10	"		1,968	"	"	17, 1908	"	17, 1908
Alice C. Ryan	308 K st	10	"		2,000	"	Sept.	20, 1875	Sept.	20, 1875
Anna L. Scallon	604 Seventh st	10	"		2,000	"	April	1, 1885	April	1, 1885
Mary Taylor	Newton		"		2,000	"	Jan.	6, 1902	Jan.	6, 1902
Anastasia K. White	314 K st	10	"		1,584	"	May	6, 1918	May	6, 1918
Ida G. Thurston	Norfolk		First Assistant, Kindergarten		1,824	"	Oct.	27, 1903	Oct.	1, 1900
Adelaide W. Andrews	16 Fenner st	21	Assistant, Kindergarten		1,464	"	Nov.	12, 1917	Nov.	12, 1917
Florence E. Caples	16 Dawes st	11	Special Assistant		5.00	day	"	16, 1920	Sept.	1913
Dorothea S. Dodge	Cambridge		"		5.00	"	"	16, 1920	Nov.	10, 1920
M. Agatha Hanley	11 E. Newton st	18	"		5.00	"	Feb.	2, 1921	Feb.	2, 1921
Marcia L. Cook	18 Huntington ave	7	Substitute		5.00	"	April	25, 1921	April	7, 1921
Michael T. Reagan	22 Auckland st	20	Janitor		65.04	wk	Jan.	1, 1909	May	8, 1895

Theodore Lyman District.

George A. Tyzzer	Hingham		Master		$4,044	yr	April	1, 1912	April	10, 1899
Ernest W. Anderson	Medford		Submaster		2,124	"	Sept.	10, 1920	Jan.	7, 1918
Julia A. Logan	111 Trenton st	1	Master's Assistant		2,292	"	May	6, 1912	March	1, 1894
Annie M. Wilcox	9 Cleaves st	15	First Assistant in Charge		2,292	"	Feb.	18, 1908	Nov.	2, 1891
Sarah N. Boyce	Waverley		Prevocational Assistant		2,076	"	Sept.	22, 1919	Sept.	14, 1904
Mildred E. Frazier	Medford		"		1,884	"	Nov.	15, 1920	Jan.	2, 1917
Mary E. McCormack	Watertown		"		2,172	"	Sept.	4, 1918	Jan.	16, 1905
Leonora E. Scolley	403 Meridian st	1	"		2,172	"	"	4, 1918	March	1, 1897

School Department.— Continued.

Name.	Residence.	Ward.	Designation.	Compensation.	Date of Election or Appointment.	Date When First Entered Employ of City or County.
			Theodore Lyman District.— Concluded.			
E. Cecilia Bowen	916 Fourth st	10	Assistant	$1,872 yr	Dec. 11, 1916	April 1, 1908
Lillian R. Burk	291 Meridian st	1	"	1,584 "	Nov. 12, 1917	Nov. 12, 1917
Clara A. Burgess	146 Massachusetts ave	10	Instructor, Special Class	2,052 "	Oct. 7, 1913	Oct. 7, 1913
Marion A. Burnham	Revere		Assistant	1,488 "	Dec. 6, 1920	Dec. 6, 1920
Bessie M. Cosgrove	Framingham		"	1,680 "	" 7, 1915	" 7, 1915
Helen M. Dooley	33 Montrose st	16	"	1,392 "	Oct. 29, 1919	Oct. 29, 1919
Mildred M. Doyle	36 Elm st	3	"	1,680 "	May 1, 1916	May 1, 1916
Katherine L. Fitzpatrick	161 Leyden st	1	"	2,000 "	Oct. 1, 1900	Oct. 1, 1900
Louisa A. Gilbert	Everett		"	1,680 "	Dec. 7, 1915	Dec. 7, 1915
Mary F. Gile	Somerville		"	1,824 "	" 2, 1912	" 2, 1912
Kathryn M. Goff	37 High st	4	"	1,632 "	April 9, 1917	April 9, 1917
Veronica R. Grant	23 Monument sq	4	"	1,680 "	Dec. 7, 1915	Dec. 7, 1915
May Harty	124 Melville ave	20	"	1,968 "	Nov. 3, 1908	Nov. 3, 1908
Ethel M. Hiltz	Quincy		"	1,728 "	" 3, 1914	" 3, 1914
Annie V. Hogan	28 Moulton st	4	"	1,824 "	" 5, 1912	" 5, 1912
Mary E. Keenan	791 Columbia rd	11	"	1,968 "	Dec. 7, 1909	Dec. 7, 1909
Margaret H. Kenney	23 Westford st	26	"	1,296 "	" 1, 1920	" 1, 1920
Mary E. Lowder	Arlington		"	1,968 "	" 7, 1909	" 7, 1909
Margaret J. Lynch	Somerville		"	1,776 "	Nov. 4, 1913	Nov. 4, 1913
Rose E. McEnaney	3 Orient ave	1	"	2,000 "	Sept. 14, 1904	Sept. 14, 1904
Grace M. Quirk	614 Saratoga st	1	"	1,872 "	April 23, 1912	April 23, 1912
Kathryn V. Riley	11 Raymond st	25	"	1,392 "	Nov. 5, 1919	Nov. 5, 1919
Nellie W. Riley	Melrose		"	1,584 "	Dec. 13, 1920	Dec. 13, 1920
Alice E. Steer	Melrose		"	2,000 "	Oct. 1, 1907	Oct. 1, 1907
Louise W. Vaughan	90 Tremont st	4	"	1,632 "	Dec. 11, 1916	Dec. 11, 1916
Hattie Browne	28 Downer ave	17	First Assistant, Kindergarten	1,824 "	Nov. 1, 1905	May 1, 1900
Bernice A. Hill	Watertown		" "	1,824 "	" 11, 1912	Nov. 27, 1905
Mary L. Holmes	Watertown		" "	1,728 "	Oct. 22, 1919	March 1, 1910
Marjorie G. Short	43 Holbrook st	22	" "	1,632 "	Feb. 1, 1921	Nov. 17, 1914
Catherine Cohen	12 Chester st	25	Assistant, Kindergarten	1,560 "	Nov. 29, 1915	" 29, 1915
Marguerite L. Leonard	75 Atherton st	22	"	1,080 "	March 9, 1921	March 9, 1921
Bertha K. Rice	19 West Cedar st	8	"	1,464 "	Dec. 3, 1919	Dec. 3, 1919
Dorothy Sanger	Cambridge		"	1,464 "	Nov. 29, 1920	Nov. 29, 1920
Elizabeth M. Brosseau	Everett		Special Assistant	5.00 day	Sept. 8, 1920	Sept. 8, 1920
Mary W. Dunlevy	Malden		"	5.00 "	" 8, 1920	" 8, 1920
Mary E. Fitzpatrick	215 W. Springfield st	12	"	5.00 "	" 8, 1920	" 8, 1919
Annie M. Franey	Winthrop		"	5.00 "	" 8, 1920	" 8, 1919
Mildred K. Herlihy	11 E. Newton st	6	"	5.00 "	May 3, 1921	Oct. 4, 1920
Mildred D. Slattery	14 Sparhawk st	26	"	5.00 "	Feb. 9, 1921	" 4, 1920
Nellie A. Wilbar	Chelsea		"	5.00 "	Sept. 8, 1920	May 1, 1920
Timothy D. Murphy	849 Saratoga st	1	Janitor	48.83 wk	April 11, 1906	Nov. 21, 1904

Chester L. Musgrave	740 Saratoga st	1	"	47.54	"	Feb.	22, 1920	May	24, 1914
William D. Fox	206 Byron st	1	Regular Substitute	23.40	"	March	16, 1919	March	16, 1919

Thomas Gardner District.

Charles F. Merrick	55 Ashford st	25	Master	$4,044	yr	Sept.	1, 1905	Sept.	8, 1896
James E. Dolan	3 Ridgemont st	25	Submaster	2,244	"	Feb.	3, 1919	Feb.	3, 1919
Walter C. Winston	22 Bennett st	25	"	2,724	"	Dec.	7, 1915	Dec.	22, 1914
Maude E. Rice	71 Chester st	25	Master's Assistant	2,292	"	Nov.	1, 1909	Oct.	28, 1901
Nellie F. Bates	27 Bradbury st	26	Assistant	1,776	"	"	4, 1913	Nov.	4, 1913
Annette Campbell	100 Decatur st	4	"	1,776	"	April	14, 1914	April	14, 1914
Rosemary R. Carr	Cambridge		"	1,296	"	Nov.	3, 1920	Nov.	3, 1920
Etta C. Clarke	Cambridge		"	2,000	"	Oct.	1, 1900	Oct.	1, 1900
A. Elizabeth Crowell	Brookline		"	2,000	"	March	23, 1904	March	23, 1904
Bertha E. Davis	24 Dustin st	25	"	2,000	"	Oct.	22, 1907	Oct.	22, 1907
Catherine R. Day	8 Rosseter st	19	"	1,392	"	Dec.	17, 1919	Dec.	17, 1919
Marie C. Doherty	18 Winship st	25	"	1,488	"	May	5, 1919	May	5, 1919
Margaret A. Foley	Westboro		"	2,000	"	Nov.	1, 1898	Nov.	1, 1898
Annie C. Forbes	Brookline		"	2,000	"	"	1, 1906	"	1, 1906
Alice P. George	197 Foster st	25	"	1,728	"	Jan.	4, 1915	Jan.	4, 1915
Agnes C. Grady	Cambridge		"	1,968	"	"	2, 1913	"	2, 1913
Ida S. Guptill	21 Saunders st	25	"	1,296	"	Oct.	20, 1920	Oct.	20, 1920
Charlotte C. Hamblin	63 Coolidge rd	26	"	2,000	"	"	17, 1900	"	17, 1900
Julia B. Harvell	55 Royal st	26	"	2,000	"	"	2, 1905	"	2, 1905
Irene E. Hutchings	49 Dustin st	25	"	1,392	"	May	3, 1920	May	3, 1920
Agnes Keefe	84 Franklin st	26	"	1,968	"	Feb.	21, 1910	Feb.	21, 1910
Elizabeth M. Keefe	109 Dustin st	25	"	2,000	"	Oct.	16, 1902	Oct.	16, 1902
Grace A. Kelleher	35 Mt. Pleasant st	24	"	2,000	"	Jan.	16, 1905	Jan.	16, 1905
Helen W. Mosher	305 Chestnut ave	15	"	1,392	"	March	16, 1920	March	16, 1920
Margareta M. Muldoon	49 Mapleton st	25	"	1,296	"	Oct.	5, 1920	Oct.	5, 1920
Mary L. Murphy	Brookline		"	1,968	"	Jan.	4, 1909	Jan.	4, 1909
Eva M. Neth	Brookline		"	1,968	"	Nov.	17, 1908	Nov.	17, 1908
Mary E. O'Neill	Cambridge		"	2,000	"	Sept.	6, 1893	Sept.	6, 1893
Edith G. Peterson	34 Tuttle st	17	"	1,392	"	Jan.	28, 1920	Jan.	28, 1920
Ethel L. Sawyer	16 Sparhawk st	25	"	2,000	"	Oct.	8, 1902	Oct.	8, 1902
M. Grace Seymour	N. Cambridge		"	2,000	"	Nov.	3, 1902	Nov.	3, 1902
Leona J. Sheehan	W. Newton		"	2,000	"	Jan.	2, 1896	Jan.	2, 1896
Alice M. Smith	5 Menlo st	25	"	1,728	"	Nov.	17, 1914	Nov.	17, 1914
Edith K. Smythe	Waltham		"	1,920	"	"	4, 1913	"	4, 1913
Helen C. Stark	10 Wellington rd	25	"	2,000	"	Oct.	1, 1895	Oct.	1, 1895
Annie L. Ziersch	2 Eliot pl	23	"	2,000	"	Sept.	11, 1901	Sert.	11, 1901
Alice R. Eliot	Brookline		First Assistant, Kindergarten	1,824	"	Oct.	23, 1905	Dec.	11, 1896
Jessie L. Sweet	1 Islington st	25	" " "	1,824	"	Feb.	4, 1913	Sept.	4, 1895
Annie L. McCarthy	Brookline		" " "	1,824	"	Sept.	10, 1902	"	12, 1900
Flora E. Ellis	Watertown		Assistant, Kindergarten	1,512	"	April	30, 1917	April	30, 1917
Dora E. Smith	208 Allston st	25	"	1,560	"	Nov.	29, 1915	Nov.	29, 1915
Helen M. Sughrue	328 Bay State rd	8	"	1,464	"	"	12, 1917	"	12, 1917
Evelyn Nugent	33 Maple ave	25	Special Assistant	5.00	day	Feb.	2, 1921	Feb.	2, 1921
Isabel M. Marsh	41 N. Beacon st	25	"	5.00	"	Jan.	25, 1921	Jan.	25, 1921
Mary A. Plummer	Salem		"	5.00	"	May	2, 1921	May	2, 1921
Margaret Kelly	5 Weitz st	26	Janitor	17.91	wk	Jan.	1, 1896	Jan.	1, 1896
Bartholomew J. Dooley	15 Elko st	25	"	66.42	"	July	1, 1905	Sept.	11, 1901

School Department.— Continued.

Name.	Residence.	Ward.	Designation.	Compensation.	Date of Election or Appointment.	Date When First Entered Employ of City or County.
			Thomas Gardner District.— Concluded.			
Charles M. McLaughlin	2 Appian way	25	Janitor	*$18.95 wk	May 16, 1880	Aug. 20, 1879
Denis J. O'Regan	83 Easton st	25	"	46.57 "	" 4, 1919	Feb. 1, 1904
			Thomas N. Hart District.			
Robert S. Atkins	481 Columbia rd	17	Master	$4,044 yr	Sept. 8, 1914	Jan. 2, 1903
Thomas J. Barry	37 Edison green	11	Submaster	3,084 "	" 25, 1906	Sept. 25, 1906
Charles A. A. Weber	10 Trescott st	11	"	2,844 "	" 8, 1914	" 8, 1914
Jennie F. McKissick	29 Pearl st	17	Master's Assistant	2,388 "	Oct. 20, 1914	Feb. 2, 1880
Mary E. Perkins	1254 Commonwealth ave	25	First Assistant in Charge	2,292 "	Jan. 5, 1903	Sept. 1, 1873
S. Louella Sweeney	673 Columbia rd	11	" "	2,292 "	Sept. 9, 1903	Dec. 5, 1887
Anna T. Bliss	149 Dorchester st	10	Instructor, Special Class	2,052 "	Feb. 18, 1913	Feb. 18, 1913
Emma J. Channell	122 Newbury st	8	Assistant	2,096 "	Oct. 22, 1883	Oct. 22, 1883
M. Edna Cherrington	96 Gordon ave	24	"	2,000 "	June 1, 1897	June 1, 1897
Evelyn M. Condon	1350 Commonwealth ave	25	"	2,000 "	Sept. 8, 1890	Sept. 8, 1890
Mary E. Farrell	18 Mt. Vernon st	11	"	2,000 "	Jan. 29, 1900	Jan. 29, 1900
Emma M. Gardner	14 Worcester st	6	"	2,096 "	Sept. 8, 1914	Nov. 28, 1898
Florence Harlow	587 E. Eighth st	10	"	2,096 "	" 9, 1891	Sept. 9, 1891
Anastacia G. Hyde	509 Columbia rd	17	"	2,096 "	Nov. 21, 1887	Nov. 21, 1887
Catherine L. Levins	176 Bowdoin st	18	"	1,968 "	" 16, 1909	" 16, 1909
Elizabeth H. Mahar	68 L st	10	"	2,064 "	Dec. 8, 1908	Dec. 8, 1908
Ora M. McDonnell	27 Mercer st	10	"	1,968 "	Oct. 17, 1911	Oct. 17, 1911
Catherine M. McHugh	123 M st	10	"	2,000 "	April 30, 1909	April 30, 1909
Lillian G. Norris	23 Orkney rd	25	"	2,000 "	Nov. 19, 1907	Nov. 19, 1907
Fanny G. Patten	311 Emerson st	10	"	2,096 "	Sept. 1, 1876	Sept. 6, 1875
Bertha Peirce	469 E. Fourth st	10	"	2,096 "	Feb. 4, 1889	Feb. 4, 1889
Olivia C. Penell	Natick		"	2,016 "	April 28, 1909	April 28, 1909
Lura M. Power	583 Broadway	10	"	2,000 "	Oct. 1, 1889	Oct. 1, 1889
Mary B. Powers	758 Broadway	9	"	2,096 "	Feb. 2, 1880	Feb. 2, 1880
Carrie L. Prescott	Milton		"	2,096 "	Sept. 4, 1895	Sept. 4, 1895
A. Theresa Skierski	76 Gates st	10	"	1,296 "	Nov. 3, 1920	Nov. 3, 1920
Alice H. Baker	51 Gardner st	25	Assistant, Kindergarten	1,176 "	" 2, 1920	" 2, 1920
Dorothy Fairbanks	87 St. Stephen st	7	First Assistant, Kindergarten	1,824 "	April 22, 1915	April 21, 1908
Lilian A. Smith	37 W. Cedar st	5	" "	1,824 "	Jan. 2, 1917	Dec. 7, 1909
Ruth F. Keyes	5 Braemore rd	26	Special Assistant	5.00 day	Sept. 17, 1920	Sept. 17, 1920
Charles E. Mahoney	321 Dorchester st	11	"	5.00 "	Oct. 11, 1920	Oct. 4, 1920
Helen R. Murray	27 Trescott st	11	"	5.00 "	Dec. 8, 1920	" 15, 1919
Charles O. Ruddy	3 Batavia st	7	Temporary Teacher	5.00 "	Sept. 8, 1920	Sept. 8, 1920
Louise T Munroe	13 Telegraph st	10	Substitute	5.00 "	Jan. 3, 1921	Feb. 1, 1917
John J. Quinn	38 Adams st	5	"	5.00 "	Feb. 28, 1921	" 28, 1921
Mary F. Rogers	18 Aspinwall rd	19	"	5.00 "	Nov. 1, 1920	Sept. 13, 1916
James J. Dunlap†	101 Alexander st	17	Janitor	27.24 wk	Sept. 8, 1920	March 1, 1920

John L. Galway	165 Welles ave	20	"	46.62	"	Nov.	1, 1915	July	15, 1905
Edward F. O'Donnell†	96 F st	10	"	25.20	"	May	1, 1921	Oct.	10, 1919

Ulysses S. Grant District.

Augustus H. Kelley	57 Montview st	23	Master	$4,044	yr	Sept.	5, 1888	Sept.	4, 1882
Frederick J. Murphy	574 Eighth st	10	Submaster	2,844	"	"	8, 1914	Dec.	2, 1912
Emma M. Harvey	1971 Commonwealth ave	25	Master's Assistant	2,292	"	Oct.	1, 1900	Sept.	8, 1890
Nellie M. Porter	39 Howland st	16	First Assistant, Grammar	2,196	"	April	1, 1897	Dec.	1, 1886
Mary E. Williams	60 Princeton st	1	First Assistant in Charge	2,292	"	Sept.	7, 1897	Sept.	8, 1884
Cora A. Banks	83 Eutaw st	1	Assistant	1,776	"	April	14, 1914	April	14, 1914
Alvira M. Bartlett	1117 Saratoga st	1	"	2,000	"	Nov.	1, 1897	Nov.	1, 1897
Celia A. Bergin	9 Crawford st	16	"	1,296	"	"	3, 1920	"	3, 1920
Catherine M. Burke	62 Whiting st	16	"	1,680	"	Dec.	7, 1915	Dec.	7, 1915
Mary C. Carr	1183 Bennington st	1	"	2,000	"	"	17, 1907	"	17, 1907
Joanna Z. Connell	Weymouth		"	1,872	"	Jan.	4, 1915	Jan.	4, 1915
Catherine E. Craig	35 Bayard st	26	"	1,296	"	Dec.	1, 1920	Dec.	1, 1920
Mabel O. Dolan	16 Tyndale st	23	"	1,392	"	Nov.	5, 1919	Nov.	5, 1919
Margaret A. Falconer	23 W. Eagle st	1	"	1,824	"	Dec.	2, 1912	Dec.	2, 1912
Elizabeth G. Hutchison	Cambridge		"	2,000	"	Oct.	2, 1899	Oct.	2, 1899
Harriet L. Jewell	308 Newbury st	11	"	2,000	"	Nov.	19, 1907	Nov.	19, 1907
Mary A. G. Jones	Winthrop		"	1,968	"	Dec.	7, 1909	Dec.	7, 1909
Sara E. Kirwen	Medford		"	1,872	"	March	2, 1915	March	2, 1915
Esther E. Larson	146 Glenway st	19	"	1,728	"	Nov.	17, 1914	Nov.	17, 1914
Ruth I. Larson	146 Glenway st	19	"	1,680	"	May	1, 1916	May	1, 1916
Ethel F. Love	740 E. Sixth st	10	"	1,584	"	Nov.	12, 1917	Nov.	12, 1917
Grace V. Lynch	277 Walnut ave	13	"	1,392	"	Oct.	21, 1919	Oct.	21, 1919
Margaret M. McGowan	9 Albion pl	4	"	1,488	"	Dec.	3, 1918	Dec.	3, 1918
Katherine A. Mahoney	30 Newport st	20	"	1,728	"	"	22, 1914	"	22, 1914
Anna G. Riordon	1 Pleasant st	5	"	1,488	"	May	5, 1919	May	5, 1919
Dorothy Rosenauer	18 Wheatland ave	20	"	1,488	"	Dec.	17, 1918	Dec.	17, 1918
Bereneice E. Reardon	1135 Commonwealth ave	11	"	2,000	"	Jan.	16, 1905	Jan.	16, 1905
Mary A. Ryan	Medford		"	2,000	"	March	2, 1903	March	2, 1903
Elizabeth G. Savage	25 Child st	22	"	1,296	"	Jan.	3, 1921	Jan.	3, 1921
Catherine R. Sullivan	31 Faneuil st	25	"	1,200	"	Feb.	7, 1921	Feb.	7, 1921
Loretta Sullivan	740 Saratoga st	1	"	2,000	"	Nov.	1, 1897	Nov.	1, 1897
Louise G. Sullivan	740 Saratoga st	1	"	2,000	"	Feb.	2, 1903	Feb.	2, 1903
Mary J. Sullivan	89 Surrey st	25	"	1,392	"	Oct.	29, 1919	Oct.	29, 1919
Lena E. Synette	170 Lexington st	1	"	2,000	"	Nov.	1, 1887	Nov.	1, 1887
Katherine Vernon	5 Morris st	1	"	1,488	"	Dec.	3, 1918	Dec.	3, 1918
Mary B. Waldstein	27 Allen st	11	"	2,000	"	April	30, 1909	April	30, 1909
Edith M. Perry	Weston		Instructor, Special Class	2,052	"	Oct.	20, 1914	Oct.	20, 1914
Mabel G. Finlay	Brookline		First Assistant, Kindergarten	1,824	"	Jan.	30, 1912	Nov.	13, 1906
Mary G. Murray	Hingham		" "	1,824	"	Nov.	3, 1914	Dec.	11, 1888
Ruth B. Todd	30 Bradfield ave	23	" "	1,632	"	May	2, 1921	"	8, 1914
Muriel E. Lowell	76 Alban st	20	Assistant, Kindergarten	1,464	"	Dec.	10, 1917	"	10, 1917
Irene H. Norris	Brookline		"	1,272	"	Oct.	22, 1919	Oct.	22, 1919
Helen I. Thompson	100 Trenton st	1	"	1,176	"	"	5, 1920	"	5, 1920
Alice R. Belger	Newton Highlands		Special Assistant	5.00	day	Sept.	13, 1920	Sept.	13, 1920
Josephine M. Dolan	181 Paris st	1	"	5.00	"	Oct.	27, 1919	Oct.	27, 1919
Inez W. Dennison	165 Trenton st	1	"	5.00	"	Sept.	8, 1919	Sept.	8, 1919
Ellen L. Watts	Woburn		"	5.00	"	"	8, 1919	"	8, 1919

* See, also, Washington Allston District.

† Temporary assignment.

School Department.— Continued.

Name.	Residence.	Ward.	Designation.	Compensation.	Date of Election or Appointment.	Date When First Entered Employ of City or County.
			Ulysses S. Grant District.— Concluded.			
Edith Curtis	Cambridge		Special Assistant	$5.00 day	Sept. 13, 1920	Sept. 13, 1920
Puella E. Thatcher	33 Wrentham st	20	"	5.00 "	" 21, 1920	" 21, 1920
Annie Baum	148 Harold st	21	"	5.00 "	April 12, 1921	April 12, 1921
James E. Norris	14 Ticknor st	1	Janitor	53.99 wk	March 9, 1919	April 2, 1912
Henry Lamond	316 Saratoga st	1	"	45.80 "	April 9, 1916	March 12, 1911
James A. Howe	4 Intervale st	16	"	8.18 "	Jan. 1, 1915	Sept. 15, 1892
			Warren District.			
Walter J. Phelan	Cambridge		Master	$4,044 yr	Sept. 8, 1909	Nov. 2, 1903
James T. Donovan	507 Washington st	19	Submaster	3,084 "	" 8, 1909	" 16, 1903
Anna D. Dalton	Somerville		Master's Assistant	2,292 "	Jan. 2, 1894	Sept. 8, 1870
Caroline E. Morse	12 Pinckney st	8	First Assistant in Charge	2,292 "	Nov. 5, 1907	Nov. 1, 1884
Mildred F. Carroll	160 Rutherford ave	4	Assistant	1,632 "	April 30, 1917	April 30, 1917
M. Perlie Clark	18 Chestnut st	4	"	1,968 "	Feb. 1, 1910	Feb. 1, 1910
Rose M. Cole	12 Preston rd	23	"	2,000 "	Oct. 9, 1893	Oct. 9, 1893
Mabel J. Cormack	81 Elm st	3	"	1,296 "	Nov. 3, 1920	Nov. 3, 1920
Mary M. Crane	57 Olney st	20	"	2,000 "	Oct. 16, 1902	Oct. 16, 1902
Carrie F. Gammell	Medford		"	2,000 "	Sept. 8, 1884	Sept. 8, 1884
Elizabeth M. Hayes	342 Bowdoin st	17	"	1,728 "	Nov. 3, 1914	Nov. 3, 1914
Ellen C. Hayes	342 Bowdoin st	17	"	1,920 "	Oct. 18, 1910	Oct. 18, 1910
Elizabeth A. Killion	Malden		"	1,872 "	Nov. 30, 1914	Nov. 30, 1914
Mary T. Laughlin	52 Green st	4	"	2,000 "	Oct. 23, 1901	Oct. 23, 1901
Beatrice M. McNally	46 Hewlett st	23	"	1,680 "	Dec. 7, 1915	Dec. 7, 1915
Caroline A. Meade	Brookline		"	2,000 "	Sept. 5, 1894	Sept. 5, 1894
Annie A. F. Mellish	W. Somerville		"	2,000 "	" 11, 1901	" 11, 1901
Mary E. Mullen	12 Monument sq	4	"	1,968 "	Oct. 19, 1909	Oct. 19, 1909
Jessie G. Paine	Cambridge		"	2,000 "	Sept. 9, 1891	Sept. 9, 1891
Elizabeth M. Quigley	58 Monument ave	4	"	2,000 "	March 3, 1908	March 3, 1908
Georgietta Sawyer	Somerville		"	2,000 "	May 1, 1895	Sept. 7, 1892
Claire F. Shanahan	19 Brighton ave	25	"	1,872 "	" 6, 1912	May 6, 1912
Sarah G. Stowers	Somerville		"	1,968 "	Nov. 16, 1909	Nov. 16, 1909
Katherine A. Sweeney	Somerville		"	2,000 "	Oct. 3, 1887	Oct. 3, 1887
Sarah J. Taff	10 Folsom st	16	"	2,000 "	March 16, 1893	March 16, 1893
Mary J. Tierney	13 Mt. Vernon st	4	"	1,296 "	Oct. 5, 1920	Oct. 5, 1920
Alice C. Ringer	16A Eden st	3	First Assistant, Kindergarten	1,824 "	Sept. 14, 1910	Dec. 4, 1905
Alice V. Tuttle	Chelsea		" "	1,824 "	Oct. 1, 1903	Sept. 13, 1899
Marie A. Robbins	Lexington		Assistant, Kindergarten	1,560 "	Nov. 3, 1908	Nov. 3, 1908
Irene C. Hagerty	Cambridge		Special Assistant	5.00 day	Sept. 29, 1919	Sept. 29, 1919
Katherine G. Kelly	Watertown		"	5.00 "	" 1919	" 1919
Ellen L. Devaney	288 Bunker Hill st	3	Janitor	30.45 wk	" 1, 1901	" 1, 1901
Patrick F. X. Nagle	542 E. Fourth st	10	"	35.31 "	March 18, 1921	March 7, 1916

John P. Swift	37 School st	3	"	14.50	"	Feb.	1, 1911	"	1, 1878
Anna L. Doyle	36 Elm st	3	Matron	16.50	"	Sept.	1, 1901	Sept.	1, 1901

Washington District.

Benjamin J. Hinds	Stoneham		Master	$4,044	yr	May	21, 1906	May	18, 1891
William F. Cannon	9 Rowell st	17	Submaster	2,124	"	Sept.	8, 1919	Feb.	2, 1914
James E. Lynch	1 Trescott st	17	"	2,844	"	"	8, 1914	Jan.	2, 1912
Theresa E. Fraser	73 Walnut ave	16	Master's Assistant	2,292	"	"	14, 1904	Sept.	6, 1893
Julia E. Dickson	29 Whiting st	16	First Assistant in Charge	2,292	"	"	13, 1911	April	10, 1899
Eleanor B. Jamison	Cambridge		" "	2,292	"	Nov.	3, 1908	Feb.	16, 1903
Mabel M. Anderson	28 Akron st	16	Assistant	2,000	"	Oct.	18, 1897	Oct.	18, 1897
Angie P. S. Andrews	5 Holborn st	16	"	2,000	"	Jan.	16, 1891	Jan.	16, 1891
Mary L. Bibbey	21 Wales st	19	"	2,000	"	"	23, 1883	"	23, 1883
Josephine T. Collagan	Quincy		"	2,000	"	Nov.	5, 1907	Nov.	5, 1907
Mary V. Cronin	117 Dale st	16	"	2,000	"	"	20, 1906	"	20, 1906
Agnes F. Cullen	Winchester		"	1,584	"	Sept.	8, 1919	Sept.	8, 1919
C. Frances Doherty	Winchester		"	1,488	"	Feb.	4, 1919	Feb.	4, 1919
Mary E. Durgin	Cambridge		"	2,000	"	Oct.	16, 1902	Oct.	16, 1902
Frances I. Gallagher	36 Prospect st	4	"	1,296	"	Nov.	3, 1920	Nov.	3, 1920
Alice E. Gibbons	14 Brinton st	15	"	1,584	"	Jan.	7, 1918	Jan.	7, 1918
Edwina M. Goff	37 High st	4	"	1,488	"	"	2, 1919	"	2, 1919
Mary E. Haggerty	Lowell		"	1,680	"	Nov.	12, 1917	Nov.	12, 1917
Anna E. Haley	Salem		"	2,000	"	Jan.	2, 1905	Jan.	2, 1905
Mary J. Jenkins	59 Monument ave	4	"	2,000	"	May	16, 1898	"	1, 1874
Frances C. Lamb	125 Warren st	13	"	1,968	"	Dec.	8, 1908	Dec.	8, 1908
Mary T. Lynch	277 Walnut ave	15	"	2,000	"	March	16, 1909	March	16, 1909
Cecilia V. Mara	35 Clayton st	18	"	1,872	"	Dec.	5, 1911	Dec.	5, 1911
Catherine G. McCool	Cambridge		"	1,776	"	Jan.	7, 1918	Jan.	7, 1918
M. Frances McNellis	Cambridge		"	1,584	"	Nov.	12, 1917	Nov.	12, 1917
Annie E. Molloy	Watertown		"	1,728	"	March	16, 1915	March	16, 1915
Anna F. Moran	39 G st	10	"	2,000	"	Feb.	20, 1905	Feb.	20, 1905
M. Edith Moran	Arlington		"	2,000	"	April	16, 1912	April	16, 1912
Adeline M. Murphy	Somerville		"	2,000	"	Dec.	1, 1902	Dec.	1, 1902
Alice Neilan	Medford		"	2,000	"	Jan.	16, 1905	Jan.	16, 1905
Johanna J. O'Neill	Somerville		"	2,000	"	Oct.	16, 1903	Oct.	16, 1903
Gertrude O. Oppenheim	20 Charlesgate West	8	"	2,000	"	Jan.	16, 1905	Jan.	16, 1905
Myra K. Parker	Reading		"	2,000	"	Oct.	14, 1907	Oct.	14, 1907
Daisy Pokroisky	90 Lawrence ave	18	"	1,296	"	Nov.	3, 1920	Nov.	3, 1920
Mattie A. Ramsay	Cambridge		"	1,824	"	"	5, 1912	"	5, 1912
Eva M. Rogerson	33 Oak View ter	15	"	1,776	"	Dec.	2, 1913	Dec.	2, 1913
Alice K. Schulevkorf	Salem		"	1,296	"	Sept.	14, 1920	Sept.	14, 1920
Gertrude F. Sullivan	Somerville		"	2,000	"	Jan.	2, 1905	Jan.	2, 1905
Gertrude H. Sullivan	Watertown		"	2,000	"	May	1, 1905	May	1, 1905
Mary G. Sullivan	8 Otis pl	23	"	1,392	"	Oct.	27, 1919	Oct.	27, 1919
Mary A. L. Timony	41 Pearl st	17	"	2,000	"	March	14, 1905	March	14, 1905
Loretta J. Alford	Cambridge		Instructor, Special Class	1,572	"	May	3, 1920	May	3, 1920
Flora E. Hinman	Somerville		" "	1,836	"	Jan.	2, 1917	Jan.	2, 1917
Mina Guyton	W. Medford		First Assistant, Kindergarten	1,824	"	Nov.	5, 1912	Feb.	2, 1903
Josephine A. Hurley	24 Monument ave	4	" "	1,824	"	Oct.	1, 1918	April	18, 1910
Louise E. Coyle	Brookline		Assistant, Kindergarten	1,512	"	April	30, 1917	"	30, 1917
Mildred C. Goode	Nahant		"	1,272	"	Nov.	12, 1919	Nov.	12, 1919
Florence E. Johnson	13 Mansfield st	26	"	1,368	"	Feb.	4, 1919	Feb.	4, 1919

School Department.— Continued.

Name.	Residence.	Ward.	Designation.	Compensation.	Date of Election or Appointment.	Date When First Entered Employ of City or County.
			Washington District.— Concluded.			
Annie R. Adler	28 Devon st	16	Pupil Clerk	$0.30 hr	Sept. 16, 1920	Sept. 16, 1920
Mary M. Kelley	8 Rowe st	23	"	.30 "	" 13, 1920	" 13, 1920
Ruth L. Quinn	Sharon		Special Assistant	5.00 day	" 17, 1920	" 17, 1920
Jane A. Gorman	120 Cushing ave	17	Emergency Assistant, Kindergarten	2.50 sess	Nov. 2, 1920	Nov. 2, 1920
Katherine A. Griffin	Wellesley		Substitute	5.00 day	Dec. 6, 1920	Dec. 6, 1920
Joseph C. White	91 Wachusett st	22	"	5.00 "	March 7, 1921	March 7, 1921
John F. Harrington	28 Norman st	5	Janitor	80.31 wk	Oct. 27, 1904	Oct. 27, 1904
John J. Kearns	11 Moseley st	11	"	42.87 "	July 12, 1910	July 20, 1905
Abigail J. Riley	24 Chambers st	5	Matron	16.50 "	Sept. 20, 1904	Sept. 20, 1904
			Washington Allston District.			
Arthur A. Lincoln	29 Percival st	18	Master	$4,044 yr	May 1, 1911	Jan. 4, 1897
Elmer E. Sherman	18 Mansfield st	26	Submaster	3,084 "	Oct. 3, 1904	Oct. 3, 1904
Jessie W. Kelly	1127 Commonwealth ave	25	Master's Assistant	2,292 "	Dec. 17, 1907	April 1, 1883
Emma F. Martin	53 Chestnut Hill ave	25	First Assistant in Charge	2,292 "	" 4, 1899	" 14, 1873
Anna N. Brock	1377 Commonwealth ave	25	Assistant	2,000 "	Nov. 1, 1882	Nov. 1, 1882
Elizabeth L. Bush	42 Gardner st	25	"	2,000 "	Sept. 29, 1904	Sept. 29, 1904
Esther L. Carley	224 N. Harvard st	26	"	1,488 "	Jan. 2, 1919	Jan. 2, 1919
Frances E. Donovan	Arlington		"	2,000 "	Oct. 21, 1907	Oct. 21, 1907
Lina K. Eaton	1 Ashford ter	25	"	2,000 "	" 9, 1901	" 9, 1901
Mary F. Finan	1 Parker Hill ter	14	"	1,392 "	" 21, 1919	" 21, 1919
Gertrude M. Finn	35 Mt. Vernon st	4	"	1,632 "	April 30, 1917	April 30, 1917
Mabel P. Foster	94 Rockview st	22	"	2,000 "	Nov. 1, 1893	Nov. 1, 1893
Jane V. Gearon	Somerville		"	1,824 "	Jan. 7, 1918	Jan. 7, 1918
Marion E. Hood	120 Glenville st	25	"	2,000 "	Sept. 9, 1903	Sept. 9, 1903
Mary G. Hughes	Brookline		"	1,488 "	Dec. 17, 1918	Dec. 17, 1918
Ruth G. Hunt	211 Harvard ave	25	"	1,392 "	Oct. 29, 1919	Oct. 29, 1919
Louise A. Keeler	Medford		"	2,000 "	" 10, 1900	" 10, 1900
Helen P. Kelly	79 Surrey st	26	"	1,920 "	" 18, 1910	" 18, 1910
Frances G. Keyes	5 Braemore rd	25	"	2,000 "	Dec. 2, 1901	Dec. 2, 1901
Lillian A. McCall	74 Elmira st	26	"	2,000 "	Jan. 16, 1905	Jan. 16, 1905
Anna M. Muldoon	Brookline		"	1,968 "	" 18, 1910	" 18, 1910
Elizabeth C. Muldoon	21 Gardner st	25	"	2,000 "	April 16, 1888	April 16, 1888
Leila M. Nicholl	4 Allston Heights	25	"	2,000 "	Nov. 18, 1901	Nov. 18, 1901
Edith B. Rides	81 Devon st	18	"	1,776 "	March 27, 1916	March 27, 1916
Frances M. Spooner	596 Cambridge st	25	"	2,000 "	Sept. 10, 1902	Sept. 10, 1902
Eleanor L. Sullivan	1127 Commonwealth ave	25	"	2,000 "	March 16, 1900	March 16, 1900
A. Isabelle Timmins	48 Pratt st	25	"	1,392 "	" 16, 1920	" 16, 1920
Annabelle L. Troupe	Quincy		"	2,000 "	Nov. 5, 1907	Nov. 5, 1907
Helen L. Duncklee	59 Chestnut Hill ave	25	First Assistant, Kindergarten	1,824 "	Feb. 1, 1907	Sept. 4, 1889
Helen S. Eaton	1 Ashford ter	25	" "	1,824 "	Jan. 4, 1915	Jan. 16, 1905

Nye W. Griffiths	27½ Massachusetts ave	8	Assistant, Kindergarten	1,464	"	May	2, 1921	"	5, 1914
Constance W. Dodge	Newtonville		Temporary Teacher	5.00	day	Feb.	16, 1921	Feb.	16, 1921
Clara P. Shepardson	3 Rosemère ct	23	Special Assistant	5.00	"	Sept.	8, 1920	Sept.	8, 1920
Edna F. Sullivan	Cambridge		"	5.00	"	Oct.	1, 1920	Oct.	1, 1920
Louise Sullivan	210 Bay State rd	8	"	5.00	"	Jan.	3, 1921	Jan.	3, 1921
A. Vivea Mattox	Brookline		"	5.00	"	May	9, 1921	May	9, 1921
Laura M. Lewis	Everett		Special Assistant, Kindergarten	3.00	"	"	2, 1921	"	2, 1921
Ellen Reardon	22 Trull st	18	" "	3.00	"	Nov.	2, 1920	Nov.	2, 1920
Charles McLaughlin	2 Appian way	26	Janitor	65.81	wk	May	16, 1880	Aug.	20, 1879
Augustus Robinson	16 Gordon st	25	"	34.98	"	Jan.	1, 1907	Sept.	5, 1903

Wells District.

Alice G. Maguire	34 Sherman st	16	Master	$3,564	yr	Sept.	8, 1920	Feb.	1, 1881
Mary F. McMorrow	68 Monadnock st	17	Master's Assistant	2,100	"	Nov.	4, 1920	April	8, 1895
Zelpha L. Thayer	11 Queensberry st	8	First Assistant, Grammar	2,100	"	"	17, 1920	Feb.	4, 1907
Alicia I. Collison	1930 Beacon st	25	First Assistant in Charge	2,292	"	"	1, 1909	Sept.	1, 1879
Sarah G. Fogarty	Watertown		" "	2,292	"	"	2, 1896	"	15, 1879
Jeanette A. Nelson	154 Willow st	23	" "	2,100	"	Dec.	8, 1920	"	7, 1897
Mary G. Armstrong	W Medford		Assistant	1,296	"	"	1, 1920	Dec.	1, 1920
Agnes L. Berry	Malden		"	2,000	"	March	3, 1902	March	3, 1902
Hazel C. Brady	20 Chauncy st	15	"	1,296	"	Jan.	3, 1921	Jan.	3, 1921
Beatrice U. Bridges	Malden		Instructor, Special Class	2,052	"	Nov.	4, 1913	Feb.	4, 1913
Ida Burgen	25 Temple st	8	Assistant	1,296	"	Dec.	8, 1920	Dec.	8, 1920
Daisy F. Burnell	46 Westland ave	7	"	1,968	"	Sept.	13, 1911	Sept.	13, 1911
Mary E. Carrigan	74 Antwerp st	26	"	1,872	"	Dec.	5, 1911	Dec.	5, 1911
Carrie M. Cogswell	505 Huntington ave	7	"	2,000	"	Feb.	5, 1896	Sept.	6, 1886
Eleanor T. Cummings	26 Babson st	21	"	1,776	"	Dec.	2, 1913	Dec.	2, 1913
Anna F. Daly	8 Zamora st	14	"	2,000	"	May	2, 1893	May	2, 1893
Marion Daniels	Somerville		"	2,064	"	Sept.	13, 1918	Sept.	13, 1911
Martha E. Daniels	Somerville		"	2,000	"	Dec.	7, 1909	Dec.	7, 1909
Minnie A. Day	Chelmsford		"	2,000	"	Jan.	7, 1908	Oct.	9, 1899
Alice Dunn	Quincy		"	2,000	"	Sept.	8, 1896	Sept.	8, 1896
Margaret G. Ford	19 Commonwealth ter	25	"	1,728	"	Nov.	3, 1914	Nov.	3, 1914
O. Beatrice Forknall	Newton		Instructor, Special Class	1,980	"	"	29, 1915	"	29, 1915
Helen P. Gorman	112 Berkeley st	7	Assistant	1,824	"	Jan.	21, 1913	Jan.	21, 1913
Eleanore E. Hubbard	Brookline		"	2,000	"	Nov.	20, 1906	Nov.	20, 1906
Gertrude E. Johnson	46 Cranston st	15	"	2,000	"	Dec.	6, 1910	Dec.	6, 1910
Ellen F. Joyce	370 Arborway	22	"	2,000	"	Feb.	16, 1903	Feb.	16, 1903
Katherine A. Kiggen	54 Austin st	24	"	2,000	"	Nov.	16, 1885	Nov.	16, 1885
Mary Lillis	Natick		"	2,000	"	Feb.	6, 1896	Feb.	6, 1896
Dora L. Lourie	327 Seaver st	20	"	2,000	"	Dec.	17, 1907	Dec.	17, 1907
Gertrude R. Lynch	15 Ruthven st	16	"	1,728	"	Nov.	3, 1914	Nov.	3, 1914
E. Beatrice Mahaney	6 Victoria st	11	"	1,824	"	"	5, 1912	"	5, 1912
Agnes K. Mallard	W. Medford		"	1,824	"	Dec.	2, 1912	Dec.	2, 1912
Mary R. McNamara	1 Michigan ave	17	"	2,000	"	Sept.	15, 1902	Sept.	15, 1902
Margaret G. Melia	15 Bainbridge st	16	"	2,000	"	Oct.	16, 1899	Oct.	16, 1899
Elizabeth J. Miley	22 Morrill st	20	"	1,728	"	Nov.	17, 1914	Nov.	17, 1914
Louise K. Morss	91 Revere st	8	"	1,872	"	Feb.	1, 1915	Feb.	1, 1915
Mary F. O'Neil	24 Oakley st	24	"	1,968	"	Dec.	8, 1908	Dec.	8, 1908
Eleanora A. Smith	Brookline		"	2,000	"	"	18, 1899	"	18, 1899
Sarah Smith	41 Bullard st	19	"	1,824	"	"	2, 1912	"	2, 1912
Margaret G. Stanwood	590 Centre st	22	"	1,728	"	Nov.	3, 1914	Nov.	3, 1914
Lizzie F. Stevens	Everett		"	2,000	"	Feb.	5, 1877	Feb.	5, 1877

School Department.— Continued.

Name.	Residence.	Ward.	Designation.	Compensation.	Date of Election or Appointment.	Date When First Entered Employ of City or County.
			Wells District.— Concluded.			
Laura B. Tolman	Winchester		Assistant	$1,824 yr	Dec. 7, 1915	Dec. 7, 1915
Fannie W. Weeks	Wollaston		"	2,000 "	" 17, 1907	" 17, 1907
Charlotte M. White	Somerville		"	1,488 "	May 5, 1919	May 5, 1919
Elizabeth P. Wright	91 Revere st	8	Instructor, Special Class	1,572 "	" 3, 1920	" 3, 1920
Dora L. Adler	Somerville		First Assistant, Kindergarten	1,824 "	" 5, 1919	" 1, 1907
Josephine H. Calef	Malden		" "	1,824 "	Oct. 21, 1901	Sept. 25, 1893
Hetty B. Schriftgeisser	225 Harold st	16	" "	1,824 "	Jan. 10, 1910	" 7, 1892
Ada C. Williamson	89 Pinckney st	8	" "	1,824 "	" 2, 1894	" 4, 1889
Mathilde L. Hackebarth	59 Atherton st	16	Assistant, Kindergarten	1,560 "	Nov. 29, 1915	Nov. 29, 1915
Marie L. Hayes	W. Somerville		"	1,560 "	" 29, 1915	" 29, 1915
Lydia W. Howes	107 Pinckney st	8	"	1,560 "	Dec. 8, 1914	Dec. 8, 1914
Elizabeth A. Millerick	257 Webster st	2	"	1,272 "	Oct. 22, 1919	Oct. 22, 1919
Gertrude P. Cutler	Newton		Special Assistant	5.00 day	Sept. 3, 1921	Nov. 14, 1919
Elizabeth K. Greaney	20 Charlesgate West	7	"	5.00 "	Jan. 13, 1921	Sept. 9, 1919
Margaret M. Horgan	35 Union st	4	"	5.00 "	Feb. 2, 1921	Feb. 2, 1921
Mona M. Kelly	5 Ranelegh rd	25	"	5.00 "	Oct. 1, 1920	Sept. 9, 1918
Elizabeth Costello	67 Gardner st	23	Substitute	5.00 "	Nov. 19, 1920	Nov. 19, 1920
Emma F. Fitzgerald	Somerville		"	5.00 "	Feb. 14, 1921	March 8, 1915
Charles D. Gallagher	63 W. Cedar st	8	Janitor	52.22 wk	Oct. 1, 1899	Oct. 1, 1899
John D. Lawler	24 Halifax st	22	"	55.80 "	June 4, 1920	Nov. 17, 1912
William O'Connell	20 Church st	17	"	38.12 "	May 8, 1921	Feb. 9, 1913
Eleanor Bonney	13 Allen st	5	Open-Air Attendant	2.00 day	Oct. 18, 1920	" 2, 1919
John J. Kearns	11 Moseley st	11	Acting Janitor	14.74 wk	June 12, 1910	July 20, 1905
			Wendell Phillips District.			
Cyrus B. Collins	Rockland		Master	$4,044 yr	Sept. 9, 1913	Jan. 2, 1894
William H. Ryan	68 Francis st	14	Submaster	2,964 "	Nov. 4, 1913	" 2, 1911
Nellie M. Whitney	232 Massachusetts ave	7	Master's Assistant	2,388 "	Sept. 8, 1884	Sept. 8, 1884
Agnes G. Tarpey	29 Oakview ter	15	First Assistant in Charge	2,388 "	" 14, 1910	March 16, 1898
Cora E. Bigelow	36 Hancock st	8	Instructor, Special Classes	2,340 "	" 4, 1918	" 23, 1891
Ella J. Boyle	Cambridge		Assistant	2,096 "	Oct. 16, 1901	Oct. 16, 1901
Gertrude K. Calnan	16 E. Canton st	6	"	1,968 "	" 19, 1909	" 19, 1909
Gertrude N. Dimick	Watertown		"	2,096 "	April 12, 1897	April 12, 1897
Sarah G. Doherty	Cambridge		"	2,016 "	Feb. 27, 1911	Feb. 27, 1911
Gladys P. Douglas	Andover		"	1,584 "	March 1, 1920	March 1, 1920
Florence R. Faxon	37 Falmouth st	7	"	2,096 "	Oct. 16, 1903	Oct. 16, 1903
Lucy A. FitzGerald	251 Bunker Hill st	3	"	1,572 "	" 22, 1918	" 22, 1918
Winifred M. Folan	40 Pinckney st	8	"	2,064 "	Nov. 16, 1909	Nov. 16, 1909
Helen Harris	Cambridge		"	2,096 "	" 4, 1913	Oct. 22, 1896
Margaret G. Hatch	159 Manthorne rd	23	"	2,000 "	Dec. 8, 1908	Dec. 8, 1908
Florence M. Hurley	Cambridge		"	1,968 "	April 8, 1912	April 8, 1912

Margaret E. Kerrigan	Stoneham		"	1,968	"	March 15, 1915	March	15, 1915
Ellen J. MacMahon	Somerville		"	2,096	"	Jan. 16, 1902	Jan.	16, 1902
Mary A. Magner	43 M st	9	"	1,920	"	Feb. 4, 1913	Feb.	4, 1913
Marie E. McCue	Randolph		"	2,064	"	Nov. 16, 1909	Nov.	16, 1909
Susan A. McKenna	50 Thomas pk	10	"	2,096	"	Feb. 16, 1906	Feb.	16, 1906
Alice Meston	991 Beacon st	8	Instructor, Special Class	2,052	"	Oct. 20, 1914	Oct.	20, 1914
Katherine W. Moffat	Cambridge		Assistant	2,096	"	Dec. 20, 1900	June	8, 1893
Gertrude G. O'Brien	167 Beacon st	11	"	2,000	"	Sept. 18, 1895	Sept.	18, 1895
Margaret M. O'Brien	806 Parker st	14	"	1,872	"	Dec. 5, 1911	Dec.	5, 1911
Carrie M. Schroeder	Somerville		"	2,016	"	Nov. 18, 1913	Nov.	18, 1913
Annie G. Scollard	Braintree		"	2,096	"	Oct. 4, 1897	Oct.	4, 1897
Elizabeth M. Shine	E. Cambridge		"	2,096	"	March 1, 1899	March	1, 1899
Minnie W. Silverman	151 Charles st	8	"	1,584	"	Nov. 12, 1917	Nov.	12, 1917
Ruth H. Soelle	64 Linden st	18	"	1,824	"	Dec. 22, 1914	Dec.	22, 1914
Esther F. Sullivan	254 Bunker Hill st	3	"	2,096	"	Sept. 9, 1903	Sept.	9, 1903
Julia E. Sullivan	9 Marion st	4	"	2,096	"	March 1, 1897	March	1, 1897
Mary E. Towle	8 Prospect st	4	"	2,096	"	Nov. 15, 1878	Nov.	15, 1878
Caroline G. Trevis	Cambridge		Instructor, Special Class	2,052	"	Feb. 19, 1913	"	16, 1909
Frances E. Webster	Newtonville		" "	1,764	"	Jan. 7, 1918	Jan.	7, 1918
Elanore P. Gay	42 Rutland st	12	First Assistant, Kindergarten	1,824	"	Sept. 6, 1893	Sept.	4, 1889
Eva A. Sanger	Framingham Centre		Assistant, Kindergarten	1,464	"	March 19, 1918	March	19, 1918
Carrie M. Evans	11 Mansfield st	23	Substitute	5.00	day	Feb. 3, 1919	Feb.	3, 1919
Madeline Lufkin	36 N. Bennet st	5	"	5.00	"	Sept. 15, 1919	Jan.	2, 1900
Thomas A. Reynolds	12 Sunnyside st	14	"	5.00	"	Feb., 1921	Feb.,	1921
Michael E. Colleary	70 Oak st	5	Janitor	40.04	wk	March 22, 1910	May	1, 1908
Annie J. Butler	375 Charles st	8	"	16,58	"	Dec. 1, 1891	Dec.	1, 1891
Francis L. Butler	375 Charles st	8	"	14,09	"	May 16, 1908	May	16, 1908
Andrew D. O'Leary	153 Westville st	18	"	37.06	"	April 18, 1919	Feb.	17, 1914

William E. Endicott District.

Joseph A. Reddy	153 Harvard st	19	Master	$4,044	yr	Sept. 14, 1910	Oct.	9, 1899
James F. Rockett	Cambridge		Submaster	2,604	"	March 3, 1914	Nov.	1, 1909
Mary H. Brick	16 Blakeville st	19	Master's Assistant	2,292	"	Sept. 8, 1919	Dec.	3, 1894
Katherine J. Daily	286 Seaver st	16	First Assistant in Charge	2,292	"	Jan. 4, 1909	April	18, 1898
Margaret M. Biggy	82 Bloomfield st	20	Assistant	1,728	"	Dec. 22, 1914	Dec.	22, 1914
Jennie F. Boles	Brookline		"	1,584	"	Nov. 12, 1917	Nov.	12, 1917
Sarah B. Brennan	162 Webster st	2	"	1,680	"	May 1, 1916	May	1, 1916
Mary Butler	471 Columbia rd	16	"	2,000	"	" 1, 1889	"	1, 1889
Elizabeth M. Cleary	1493 Tremont st	14	"	1,968	"	Oct. 19, 1909	Oct.	19, 1909
Miriam Cohen	66 Allen st	5	"	1,728	"	May 3, 1915	May	3, 1915
Margaret M. Corcoran	70 Bellevue st	19	"	1,392	"	March 16, 1920	March	16, 1920
Ruth M. Drury	33 Bullard st	21	"	1,680	"	Feb. 1, 1916	Feb.	1, 1916
Marion I. Evans	128 Cushing ave	25	"	1,296	"	Dec. 8, 1920	Dec.	8, 1920
Mary A. Ford	343 Bowdoin st	19	"	1,872	"	" 5, 1911	"	5, 1911
Alice L. Gannon	549 Blue Hill ave	16	"	1,584	"	May 6, 1918	May	6, 1918
Minnie Goldsmith	72 Devon st	18	"	2,000	"	Sept. 11, 1901	Sept.	11, 1901
Jennie M. Good	53A Dale st	21	"	2,000	"	" 10, 1902	"	10, 1902
Grace W. Gormley	885 Adams st	20	"	1,584	"	Nov. 12, 1917	Nov.	12, 1917
Mildred A. Hersey	430 Adams st	20	"	1,728	"	" 17, 1914	"	17, 1914
Carmelita M. Kavanagh	108 Norton st	19	"	1,392	"	March 16, 1920	March	16, 1920
Agnes T. Kelly	70 Bloomfield st	20	"	2,000	"	Nov. 1, 1900	Nov.	1, 1900
Katherine M. Kelly	24 Wales st	19	"	1,680	"	Dec. 7, 1915	Dec.	7, 1915
Alice M. Long	505 Geneva ave	20	"	1,392	"	" 17, 1919	"	17, 1919

School Department.—Continued.

Name.	Residence.	Ward.	Designation.	Compensation.	Date of Election or Appointment.	Date When First Entered Employ of City or County.
			William E. Endicott District.— Concluded.			
Carolyn I. Lynch	60 Alban st.	20	Assistant	$2,000 yr	March 1, 1905	March 1, 1905
Helen C. Lynch	2 Ogden st.	19	"	1,632 "	April 9, 1917	April 9, 1917
Marion A. Maguire	34 Gaston st.	21	"	1,728 "	Oct. 20, 1914	Oct. 20, 1914
Alice E. Manning	722 Fourth st.	10	"	1,632 "	Jan. 2, 1917	Jan. 2, 1917
Mary E. Milliken	11 Carmen st.	19	"	1,392 "	Oct. 21, 1919	Oct. 21, 1919
Marie E. Murray	27 Trescott st.	20	"	1,632 "	April 9, 1917	April 9, 1917
Dorothy M. O'Brien	15 Merlin st.	19	"	1,488 "	Dec. 3, 1918	Dec. 3, 1918
Margaret J. O'Brien	15 Merlin st.	19	"	1,680 "	" 7, 1915	" 7, 1915
Alice G. Price	5 Welden st.	21	"	1,296 "	Oct. 20, 1920	Oct. 20, 1920
Florence I. Reddy	153 Harvard st.	19	"	2,000 "	" 2, 1893	" 2, 1893
Sadie L. Siskind	3 Kensington st.	21	"	1,488 "	Dec. 17, 1918	Dec. 17, 1918
Nellie B. Vinal	268 Normandy st.	20	"	2,000 "	April 27, 1908	April 27, 1908
Ida F. Wall	203 Ashland st.	23	"	1,920 "	" 21, 1908	" 21, 1908
Jeanette A. Wall	25 Tremlett st.	19	"	1,680 "	Dec. 7, 1915	Dec. 7, 1915
Grace V. Walsh	100 Geneva ave.	17	"	2,000 "	Nov. 19, 1907	Nov. 19, 1907
Alice M. Williams	431 Washington st.	19	"	2,000 "	" 1, 1900	" 1, 1900
Florence J. Crawford	103 Harvard st.	19	First Assistant, Kindergarten	1,824 "	Oct. 22, 1919	Sept. 13, 1905
Ethel M. Lane	25 Gaylord st.	20	" "	1,824 "	March 2, 1915	Nov. 12, 1906
Helen T. O'Reilly	16 Hewins st.	20	" "	1,824 "	Nov. 18, 1914	" 17, 1908
Edith L. Phelan	589 W. Park st.	19	" "	1,824 "	Oct. 2, 1899	Sept. 5, 1894
Margaret M. Donahue	11 Centre ave.	24	Assistant, Kindergarten	1,176 "	" 5, 1920	Oct. 5, 1920
Ida M. Fields	9 Maybrook st.	19	"	1,560 "	Dec. 8, 1914	Dec. 8, 1914
Charlotte M. McMorrow	195 Brunswick st.	20	"	1,560 "	" 8, 1914	" 8, 1914
Gertrude L. Sullivan	69 Lonsdale st.	24	"	1,272 "	Oct. 22, 1919	Oct. 22, 1919
Helen Weisman	23 Waumbeck st.	21	"	1,272 "	" 22, 1919	" 22, 1919
Mary Burkhardt	542 Warren st.	18	Instructor, Special Class	2,148 "	Jan. 2, 1917	Sept. 9, 1903
Hannah I. Cone	48 Lindsay st.	19	Special Assistant	5.00 day	April 25, 1921	" 10, 1907
Grace M. Spinney	272 Warren st.	18	"	5.00 "	Jan. 3, 1921	" 8, 1920
Marie I. Daley	320 Dudley st.	12	Special Assistant, Kindergarten	3.00 "	March 8, 1921	Oct. 11, 1920
Elizabeth G. Knapp	27 Bellevue st.	19	" "	3.00 "	Nov. 8, 1920	Nov. 8, 1920
Carl F. Meyer	50 Farquhar st.	23	Janitor	65.62 wk	Sept. 2, 1919	Dec. 1, 1899
John J. Timmins	45 N. Beacon st.	26	"	49.73 "	Nov. 8, 1914	March 1, 1909
			William E. Russell District.			
Murray H. Ballou	W. Newton		Master	$4,044 yr	Sept. 11, 1912	Oct. 16, 1896
Sidney T. H. Northcott	Cambridge		Submaster	3,084 "	Jan. 2, 1911	Jan. 2, 1911
Jessie D. Stoddard	497 Columbia rd.	17	Master's Assistant	2,292 "	" 5, 1915	Sept. 13, 1899
Katherine A. Burns	Newton		First Assistant in Charge	2,292 "	June 1, 1901	Nov. 12, 1888
Kate L. Brown	40 Glendale st.	18	Assistant	2,000 "	Sept. 13, 1897	Sept. 13, 1897
Stella M. Coates	82 Kenwood st.	19	"	2,000 "	" 13, 1905	" 13, 1905
Mary K. Corbett	18 Algonquin st.	19	"	2,000 "	Nov. 1, 1906	Nov. 1, 1906

Mary G. Ellis	51 Bellevue st	18	"		2,000	"	Sept.	6, 1893	Sept.	6, 1893
Julia J. Ford	Quincy		"		2,000	"	Jan.	16, 1901	Jan.	16, 1901
Katharine G. Garrity	77 Gainsborough st	7	"		2,000	"	Sept.	8, 1896	Sept.	8, 1896
Mary E. Griffin	3 Dayton ave	12	"		2,000	"	"	10, 1902	"	10, 1902
Josephine M. Haney	Randolph		"		1,968	"	Dec.	8, 1908	Dec.	8, 1908
Alice B. Hennessey	8 Draper st	18	"		2,000	"	Jan.	4, 1897	Jan.	4, 1897
Katharine T. A. Hogan	118 G st	10	"		2,000	"	"	16, 1905	"	16, 1905
Charlotte K. Holmes	6 Glen st	17	"		2,000	"	Sept.	23, 1895	Sept.	23, 1895
Lillie M. M. Loughlin	917 Broadway	10	"		2,000	"	June	1, 1900	June	1, 1900
Josephine A. Martin	11 Homes ave	18	"		2,000	"	Oct.	16, 1896	Oct.	16, 1896
Sarah E. C. McMahan	9 Sawyer ave	17	"		2,000	"	Nov.	27, 1906	Jan.	2, 1895
Gertrude E. Merrill	Winthrop		"		2,000	"	Jan.	16, 1905	"	16, 1905
Adelina G. Misite	660 E. Fifth st	10	"		1,392	"	April	26, 1920	April	26, 1920
Helen L. Murphy	54 Tremont st	26	"		1,872	"	"	8, 1912	"	8, 1912
Frances A. Nolan	800 Parker st	14	"		2,000	"	Dec.	16, 1901	Dec.	16, 1901
Catharine E. Reardon	Wellesley		Instructor, Special Class		1,836	"	March	26, 1917	March	26, 1917
Freda Salfisberg	495 Columbia rd	17	Assistant		2,000	"	Jan.	4, 1904	Jan.	4, 1904
Elizabeth E. Curley	332 Amory st	15	First Assistant, Kindergarten		1,824	"	"	3, 1910	"	11, 1904
Mary E. Wadsworth	30 Webster st	24	"	"	1,632	"	Nov.	2, 1920	"	2, 1913
Barbara E. Sheridan	336 Centre st	15	Assistant, Kindergarten		1,368	"	Feb.	4, 1919	Feb.	4, 1919
Lola A. Taber	Milton		Special Assistant		5.00	day	Sept.	8, 1920	May	5, 1920
Mary L. Mallahan	5 Groom st	11	"		5.00	"	"	15, 1920	Sept.	12, 1906
Thomas Buckley	6 Bellflower st	11	Janitor		39.17	wk	May	5, 1912	Dec.	16, 1905
Albion Elwell	23 Willis st	11	"		57.86	"	Aug.	16, 1903	April,	1882
Nellie A. Phelan	16 Crescent ave	11	"		18.90	"	Oct.	1, 1906	Oct.	27, 1901

William Lloyd Garrison District.

Mary E. Keyes	286 Seaver st	16	Master		$3,684	yr	Sept.	8, 1919	Sept.	7, 1892
John J. Lally	19 Hinckley st	11	Submaster		2,124	"	"	8, 1919	Dec.	11, 1916
Aroilla T. Harvey	Newton Highlands		Master's Assistant		2,292	"	"	8, 1919	Feb.	8, 1892
A. Josephine Bogan	280 Seaver st	16	Assistant		2,000	"	April	25, 1905	April	25, 1905
Ella J. Brown	29 Wenonah st	16	"		2,000	"	Nov.	5, 1895	Nov.	5, 1895
Naomi M. Caldwell	16 Mayfair st	16	"		1,584	"	Jan.	7, 1918	Jan.	7, 1918
Charlotte Z. Church	204 Hemenway st	7	"		2,000	"	Oct.	1, 1900	Oct.	1, 1900
Annie M. Driscoll	38 Homestead st	16	"		2,000	"	Dec.	1, 1890	Dec.	1, 1890
Eleanor P. Fitzgerald	6 Haley st	15	"		1,680	"	"	7, 1915	"	7, 1915
Eloise R. Fitzgerald	6 Haley st	15	"		1,296	"	"	8, 1920	"	8, 1920
Anna L. Gormley	10 Park View st	16	"		1,968	"	Nov.	3, 1908	Nov.	3, 1908
Selma C. Gronquist	301 Poplar st	23	"		1,776	"	"	4, 1913	"	4, 1913
Florence Herbsman	125 Hutchings st	16	"		1,968	"	"	16, 1909	"	16, 1909
B. Hazel Kane	3 Bancroft st	15	"		1,584	"	May	6, 1918	May	6, 1918
Alice E. McMurrough	22 Dunster rd	22	"		1,968	"	Dec.	7, 1909	Dec.	7, 1909
Helen M. Nolan	73 Hillside st	14	"		1,488	"	"	3, 1918	"	3, 1918
Marguerite J. Rich	144 St. Botolph st	10	"		1,680	"	"	7, 1915	"	7, 1915
Lillian A. Richardson	11 E. Newton st	11	"		2,000	"	Feb.	25, 1903	Feb.	25, 1903
Mary M. Tierney	45 Round Hill st	14	"		1,392	"	Oct.	21, 1919	Oct.	21, 1919
Ede F. Travis	51 Chestnut Hill ave	25	"		2,000	"	Sept.	11, 1901	"	26, 1891
Ursula M. Ryan	3069 Washington st	15	"		1,296	"	Nov.	3, 1920	Nov.	3, 1920
Eleanor M. Whelton	11 Schuyler st	16	"		1,296	"	Jan.	3, 1921	Jan.	3, 1921
Mary L. Carey	784 Broadway	9	First Assistant, Kindergarten		1,824	"	"	2, 1919	March	1, 1910
Grace S. Mansfield	16 Powellton rd	19	"	"	1,824	"	April	13, 1896	Nov.	1, 1894
Nellie S. Morris	97 Bellevue st	23	"	"	1,824	"	Sept.	19, 1909	Oct.	23, 1901

School Department.— Continued.

Name.	Residence.	Ward.	Designation.	Compensation.	Date of Election or Appointment.	Date When First Entered Employ of City or County.
			William Lloyd Garrison District.— Concluded.			
Euphemia D. Christie	25 Burr st	22	Assistant, Kindergarten	$1,560 yr	Oct. 22, 1919	Oct. 22, 1919
Alma C. McKenna	Newton		"	1,464 "	Jan. 7, 1918	Jan. 7, 1918
Minnie D. Epstein	1196 Blue Hill ave	21	Special Assistant, Substitute	5.00 day	Oct. 11, 1920	Oct. 11, 1920
Dora S. Gross	110 Howland st	16	" "	5.00 "	Dec. 3, 1920	Dec. 3, 1920
Kate V. Tierney	4 Crawford st	16	" "	5.00 "	Nov., 1918	Nov. 28, 1887
Peter A. Flynn	20 Haviland st	7	Janitor	40.26 wk	Jan. 9, 1920	Oct. 24, 1909
Luke Kelley	121 Hutchings st	16	"	20.71 "	May 1, 1887	May 1, 1887
			Evening School Department.			
Michael J. Downey	452 Audubon rd	8	Director of Evening Schools	$4,140 yr	Feb. 2, 1915	Feb. 1, 1906
			Day School for Immigrants.			
Caroline A. Shay	1111 Boylston st	8	Assistant in Charge	$2,232 yr	Feb. 1, 1921	Oct. 16, 1901
Mary H. Stroup*	29 Whiting st	16	Assistant	2,028 "	Jan. 17, 1921	April 9, 1917
Florence P. Saunders†	19 Dixwell st	15	"	1,584 "	Nov. 22, 1920	Jan. 7, 1918
Sarah F. Brown	2 Cushing ave	9	Special Assistant	3.00 ½ day	May 16, 1921	May 16, 1921
Ruth A. Bulger	174 Third st	9	"	3.00 ½ "	Oct. 25, 1920	Oct. 22, 1919
Mary L. Carey	784 Broadway	9	"	3.00 ½ "	" 13, 1920	March 1, 1910
Margaret M. Donahue	11 Centre ave	20	"	3.00 ½ "	" 25, 1920	Oct. 5, 1920
Minnie D. Epstein	1196 Blue Hill ave	21	"	3.00 ½ "	" 11, 1920	Jan. 7, 1908
Mary FitzGerald	22 Kent st	13	"	3.00 ½ "	" 11, 1920	March 4, 1910
Thomas W. Galvin	18 Boynton st	22	"	3.00 ½ "	April 27, 1921	Oct. 9, 1919
Isabelle Graham	36 N. Munroe ter	20	"	3.00 ½ "	Sept. 20, 1920	Feb. 25, 1919
Mina Guyton	Medford		"	3.00 ½ "	Oct. 11, 1920	" 2, 1903
Mabel J. Houlahan	44 St. Andrew rd	1	"	3.00 ½ "	Sept. 20, 1920	May 17, 1897
Gertrude M. Hughes	6 Maple st	16	"	3.00 ½ "	Oct. 20, 1920	" 10, 1920
Helen M. Jameson	Somerville		"	3.00 ½ "	" 18, 1920	Jan. 30, 1912
Florence E. Johnson	Newton		"	3.00 ½ "	" 11, 1920	Feb. 4, 1919
Rosa L. Loitman	17 Michigan ave	19	"	3.00 ½ "	Nov. 15, 1920	April 8, 1912
Madeline A. Lufkin	36 N. Bennet st	5	"	3.00 ½ "	Oct. 11, 1920	Jan. 2, 1900
Anastasia C. McCarthy	Scituate		"	3.00 ½ "	" 11, 1920	" 7, 1920
Anna L. Mahoney	40 Nonantum st	25	"	3.00 ½ "	" 11, 1920	Nov. 13, 1919
Ethel D. Mogan	Winthrop		"	3.00 ½ "	Sept. 13, 1920	Jan. 29, 1912
Mary C. Murphy	50 Cohasset st	23	"	3.00 ½ "	May 2, 1921	Dec. 3, 1918
Virginia M. O'Connor	61 Parsons st	26	"	3.00 ½ "	Oct. 13, 1920	Oct. 13, 1920
T. Marion Parmelee	821 E. Fourth st	10	"	3.00 ½ "	" 11, 1920	April 30, 1917
Margaret M. Riley	67 Lonsdale st	20	"	3.00 ½ "	" 11, 1920	Nov. 30, 1909
Hetty B. Schriftgiesser	225 Harold st	16	"	3.00 ½ "	" 11, 1920	Sept. 9, 1892
Rita M. Sherry	96 Templeton st	20	"	3.00 ½ "	March 7, 1921	Oct. 5, 1920
Florence W. Small	10 Linnet st	23	"	3.00 ½ "	Oct. 11, 1920	" 17, 1898

Gertrude L. Sullivan	69 Lonsdale st	20	"		3.00 ½	"		11, 1920	"	17, 1919
Kate V. Tiernay	4 Crawford st	16	"		3.00 ½	"	Sept. 20, 1920		Nov.	28, 1887
Virginia E. Turnbull	Somerville		"		3.00 ½	"	Oct. 11, 1920		Jan.	29, 1920
Mary A. Watson	63 Crawford st	16	"		3.00 ½	"	Nov. 22, 1920		Oct.	5, 1920
Maria L. Whittredge	55 Centre st	19	"		3.00 ½	"	Oct. 11, 1920		Nov.	12, 1917
Ruth E. York	15 Grovenor rd	22	"		3.00 ½	"	Jan. 17, 1921		Dec.	7, 1909

Extended Use of Public Schools.

James T. Mulroy	Somerville		Director		$3,396 yr		Sept. 1, 1919		Sept.,	1912
Thomas Brennan	49 W. Cedar st	8	Manager		1.25 hr		Oct. 1, 1920		"	29, 1920
John P. Connaughton	54 Edison green	11	"		1.25 "		" 1, 1920		Oct.	1, 1914
Samuel Daniels	60 Walnut pk	15	"		1.25 "		" 1, 1920		"	1, 1914
James C. Gallagher	96 Mt. Pleasant ave	12	"		1.25 "		" 1, 1920		"	21, 1914
Arthur W. Hill	37 Falcon st	1	"		1.25 "		" 1, 1920		Sept.	29, 1919
William G. O'Hare	59 Monument ave	4	"		1.25 "		" 1, 1920		Jan.	2, 1913
John A. Scanga	32 Hull st	5	"		1.25 "		" 1, 1920		Oct.	1, 1915
Margaret M. Higgins	26 Moultrie st	19	Associate Manager		7.00 day		Sept. 8, 1920		Nov.	22, 1912
Mary S. Keene	22 Greenville st	12	"		7.00 "		" 8, 1920		Oct.	1, 1914
Elizabeth W. Pigeon	58 White st	1	"		7.00 "		" 8, 1920		"	1, 1918
Elizabeth R. Teaffe	53 School st	3	"		7.00 "		" 8, 1920		"	25, 1912
George E. Dickinson	1234 River st	24	Orchestra Leader		4.50 sess		Jan. 1, 1921		"	21, 1914
Thomas E. Clifford	22 Savin st	16	Song Leader		4.00 "		" 1, 1921		"	30, 1918
Julia A. Murphy	48 Carney st	3	Special Leader		4.00 "		" 1, 1921		"	11, 1910
Richard C. Mulroy	E. Milton		Head Operator		4.00 "		" 1, 1921		"	23, 1917
Rose Casassa	163 Strathmore rd	25	Club Leader		3.50 "		" 1, 1921		"	22, 1915
Mary R. DeLuca	187 Maverick st	2	"		3.50 "		" 1, 1921		"	19, 1917
Minnie Donovan	168 Bennington st	2	"		3.50 "		" 1, 1921		Nov.	1, 1919
Annie Gerah	434 Sixth st	10	"		3.50 "		" 1, 1921		Oct.	30, 1918
Alice L. Glover	25 Winthrop st	12	"		3.50 "		" 1, 1921		"	30, 1918
William A. Hazelboom	26 Cliff st	18	"		3.50 "		" 1, 1921		Nov.	2, 1917
Mary Kirby	19 Victoria st	11	"		3.50 "		Feb. 1, 1921		Dec.	17, 1918
Ruth Mitchell	Andover		"		3.50 "		" 1, 1921		Sept.	8, 1914
James J. Mullen, Jr	21 Cross st	4	"		3.50 "		" 1, 1921		Feb.	1, 1921
Marion Owen	34 Kenwood st	19	"		3.50 "		Jan. 1, 1921		Oct.	14, 1914
Helen Ramus	23 Princeton st	2	"		3.50 "		" 1, 1921		Jan.	15, 1920
Enid C. Rand	W. Somerville		"		3.50 "		" 1, 1921		Nov.	1, 1919
Mary Schiveree	445 Meridian st	1	"		3.50 "		" 1, 1921		"	1, 1919
Nicholas Cefalo	18 Hull st	5	General Helper		3.50 "		" 1, 1921		March	8, 1918
Thomas Connor	Medford		"		3.50 "		" 1, 1921		Oct.	21, 1914
John J. Keegan	10 Southwick st	20	"		3.50 "		" 1, 1921		"	21, 1914
Harry Keenan	496 Bennington st	1	"		3.50 "		" 1, 1921		"	15, 1919
Alexander Luft	3 Wales st	19	"		3.50 "		Feb. 1, 1921		Nov.	28, 1916
Alice Mayers	103 Harvard st	19	"		3.50 "		Jan. 1, 1921		Jan.	1, 1921
Henry McNealy	129 Bird st	17	"		3.50 "		" 1, 1921		Dec.	1, 1918
Michael Mulkern	31 Bellflower st	11	"		3.50 "		" 1, 1921		Jan.	1, 1921
Philip O'Connell	9 Monument sq	4	"		3.50 "		" 1, 1921		"	1, 1921
Fred Pigeon	58 White st	1	"		3.50 "		" 1, 1921		Nov.	1, 1918
Freda Regolsky	109 Chambers st	5	"		3.50 "		" 1, 1921		Oct.	24, 1917
Abraham Resnick	41 N. Russell st	5	"		3.50 "		" 1, 1921		"	30, 1918
Morgan Ryan	531 W. Park st	19	"		3.50 "		" 1, 1921		Jan.	1, 1920

* Assigned from Continuation School.

† Assigned from Henry Grew District.

School Department.— Continued.

Name.	Residence.	Ward.	Designation.	Compensation.	Date of Election or Appointment.	Date When First Entered Employ of City or County.
			Extended Use of Public Schools.— Continued.			
John A. Canavan	32 Neptune rd	1	Auditorium Leader	$3.50 sess.	Jan. 1, 1921	Oct. 15, 1919
Joseph Merenda	83 Albion st	6	"	3.50 "	" 1, 1921	Jan. 1, 1921
Richard T. Ayres	Quincy		Operator	3.50 "	" 1, 1921	March 1, 1918
Frank Fleming	91 Baxter st	9	"	3.50 "	" 1, 1921	Oct. 15, 1919
John B. Merrill	E. Weymouth		"	3.50 "	Feb. 1, 1921	Jan. 29, 1912
William McNealy	129 Bird st	17	"	3.50 "	Jan. 1, 1921	Nov. 1, 1919
John Riley	6 Alfred st	22	"	3.50 "	" 1, 1921	Jan. 1, 1921
Charles Follansbee	28 Glendale st	17	Leader	3.00 "	" 1, 1921	Dec. 1, 1918
Mary Giblin	37 Mayfield st	11	"	3.00 "	Feb. 1, 1921	May 6, 1918
Harry Goldberg	21 Hewins st	19	"	3.00 "	" 1, 1921	Feb. 1, 1921
Albert Kelley	103 Aldrich st	23	"	3.00 "	" 1, 1921	" 1, 1921
Irene Newton	1596 Columbia rd	10	"	3.00 "	" 1, 1921	" 1, 1921
Sarah O'Reilly	Cambridge		"	3.00 "	" 1, 1921	Nov. 9, 1917
John Stenberg	115 Florida st	20	"	3.00 "	Jan. 1, 1921	Dec. 5, 1912
Daniel Sydleman	39 Copeland st	16	"	3.00 "	" 1, 1921	Oct. 23, 1917
Isabel Witherell	Medford		"	3.00 "	March 1, 1921	March 1, 1921
John Doty	61 Howard ave	17	Gymnasium Leader	3.00 "	Jan. 1, 1921	Jan. 1, 1921
Marguerite Maloney	5 Dayton ave	12	"	3.00 "	" 1, 1921	Oct. 21, 1919
Florence Nolan	5 Gladstone st	1	"	3.00 "	" 1, 1921	Nov. 1, 1919
John O'Brien	Somerville		"	3.00 "	" 1, 1921	Jan. 1, 1921
Dorothy Sullivan	94 Centre st	19	"	3.00 "	" 1, 1921	Nov. 1, 1919
Alice Cavanagh	50 Adams st	18	General Pianist	3.00 "	" 1, 1921	Oct. 24, 1914
Grace Crowley	1015 Dorchester ave	11	"	3.00 "	" 1, 1921	" 30, 1918
Viola Gallagher	7 Carlos st	21	"	3.00 "	Feb. 1, 1921	Feb. 1, 1921
Henry Bamberg	825 Dorchester ave	11	Doorman	2.50 "	Jan. 1, 1921	Oct. 15, 1919
Timothy Murphy	12 Vine st	4	"	2.50 "	" 1, 1921	March 20, 1918
William B. Nugent	46 Millmont st	15	"	2.50 "	" 1, 1921	Dec. 1, 1918
Robert W. Swett	144 Brooks st	1	"	2.50 "	" 1, 1921	Oct. 20, 1915
Josephine Anderson	27 Harold st	16	Matron	2.50 "	" 1, 1921	Nov. 9, 1917
Lillian Burk	291 Meridian st	1	"	2.50 "	" 1, 1921	" 12, 1917
Isabelle Coveney	50 Centre st	17	"	2.50 "	" 1, 1921	Oct. 30, 1918
Mary Granara	181 Salem st	5	"	2.50 "	" 1, 1921	Jan. 1, 1920
Abigail Riley	24 Chambers st	5	"	2.50 "	Feb. 1, 1921	1904
Rebecca Tewhart	590 Blue Hill ave	22	"	2.50 "	Jan. 1, 1921	March 1, 1920
John M. Boyle	195 Falcon st	1	Helper	2.50 "	" 1, 1921	Jan. 1, 1921
Ralph Clifford	9 Corona st	18	"	2.50 "	" 1, 1921	" 1, 1921
Claire Carven	34 Centre st	21	"	2.50 "	" 1, 1921	" 1, 1921
Joseph Cefalo	18 Hull st	5	"	2.50 "	" 1, 1921	" 1, 1921
Matilda Cogan	61 Farragut rd	9	"	2.50 "	" 1, 1921	" 1, 1921
Joseph Danner	12 Wakullah st	16	"	2.50 "	" 1, 1921	April 2, 1917
George Dinsmore	20 Hancock st	17	"	2.50 "	Feb. 1, 1921	Feb. 1, 1921
Ethel V. Doten	79 Warren st	13	"	2.50 "	" 1, 1921	" 1, 1921

Eugene C. Durgin	501 Broadway	6	"	2.50	"	"	1, 1921	"	1, 1921
Morris Feinberg	249 Chambers st	5	"	2.50	"	"	1, 1921	"	1, 1921
Sarah Fuller	41 Archdale rd	22	"	2.50	"	Jan.	1, 1921	Nov.	1, 1918
Eva Galasso	46 Lewis st	2	"	2.50	"	"	1, 1921	Jan.	1, 1920
Morris Goldberg	13 Decatur st	6	"	2.50	"	"	1, 1921	"	1, 1921
John Glennon	42 Rosemont st	20	"	2.50	"	"	1, 1921	Oct.	15, 1919
William P. Grady	26 Winslow st	21	"	2.50	"	March	1, 1921	Sept.	10, 1917
Fred Guinasso	31 Charter st	5	"	2.50	"	Jan.	1, 1921	Jan.	1, 1921
Daniel J. Harkins	760 Columbia rd	11	"	2.50	"	"	1, 1921	"	1, 1920
Frank Kelliher	10 Edgewood pk	16	"	2.50	"	Feb.	1, 1921	Feb.	1, 1921
John J. Lane	1466 Blue Hill ave	21	"	2.50	"	Jan.	1, 1921	Nov.	1, 1919
Dennis Long	33 Lyon st	18	"	2.50	"	Feb.	1, 1921	Feb.	1, 1920
David Luft	139 Harold st	16	"	2.50	"	"	1, 1921	Oct.	19, 1917
Angus McIsaac	1 Humboldt pk	16	"	2.50	"	"	1, 1921	Feb.	1, 1921
Elizabeth McNamara	239 Upland rd	26	"	2.50	"	March	1, 1921	March	1, 1921
Mary J. O'Brien	101 King st	20	"	2.50	"	"	1, 1921	"	1, 1921
Margaret O'Reilly	Cambridge		"	2.50	"	Feb.	1, 1921	Feb.	1, 1921
Gilman Rand	West Somerville		"	2.50	"	Jan.	1, 1921	Jan.	1, 1920
Marguerite Reardon	88 Calumet st	14	"	2.50	"	"	1, 1921	"	1, 1921
Gertrude Rotch	33 Aspinwall rd	19	"	2.50	"	Feb.	1, 1921	Feb.	1, 1921
Mary Ryan	Cambridge		"	2.50	"	March	1, 1921	March	1, 1921
Electa Sherman	557 Massachusetts ave	13	"	2.50	"	Jan.	1, 1921	Oct.	24, 1917
Frank J. Snyder	5 Stafford st	12	"	2.50	"	"	1, 1921	Feb.	10, 1920
Katherine Stroup	8 Haley st	15	"	2.50	"	"	1, 1921	Oct.	24, 1914
Forest Woodward	86 Eutaw st	1	"	2.50	"	"	1, 1921	Nov.	1, 1918
Gordon Barrett	Revere		Pianist	2.00	"	"	1, 1921	Jan.	1, 1921
Marion Barry	888 Adams st	20	"	2.00	"	Feb.	1, 1921	Feb.	1, 1921
Emily A. Brady	34 Greenbrier st	19	"	2.00	"	Jan.	1, 1921	Oct.	23, 1917
Mary Durgin	Cambridge		"	2.00	"	"	1, 1921	Jan.	1, 1921
Marie A. Fitzgerald	71 Clifton st	12	"	2.00	"	"	1, 1921	Dec.	1, 1919
Stella Frieez	522 West Park st	19	"	2.00	"	"	1, 1921	Oct.	15, 1919
Loretta Garrity	58 Adams st	18	"	2.00	"	"	1, 1921	Jan.	15, 1920
Mary Kent	17 Morrill st	11	"	2.00	"	March	8, 1921	Dec.	1, 1919
Anthony Langone	52 Hull st	5	"	2.00	"	Jan.	1, 1921	March	1, 1920
Lucy Marcella	230 Everett st	4	"	2.00	"	Feb.	1, 1921	Feb.	1, 1920
Annie Regan	308 Bunker Hill st	4	"	2.00	"	"	1, 1921	"	1, 1921
Celia Resnick	41 North Russell st	5	"	2.00	"	"	1, 1921	"	1, 1921
Rose Schneiderhan	4 Glover ct	11	"	2.00	"	Jan.	1, 1921	Oct.	15, 1920
Alice Sullivan	24 Gladstone st	1	"	2.00	"	"	1, 1921	Oct.	20, 1915
Rose Thornton	519 East Fifth st	10	"	2.00	"	"	1, 1921	Nov.	1, 1919
Margaret Baldwin	8 Pevear pl	12	Assistant Club Leader	2.00	"	"	1, 1921	Oct.	15, 1919
Bridget Keane	104 Cedar st	15	" "	2.00	"	"	1, 1921	"	15, 1919
Mary Sydleman	39 Copeland st	16	" "	2.00	"	"	1, 1921	"	23, 1917
Frank Roberto	12 Norman st	5	Assistant Auditorium Leader	2.00	"	Feb.	1, 1921	Dec.	1, 1919
Eleanor Bonnie	12 Allen st	5	Attendant	2.00	"	Jan.	1, 1921	"	12, 1913
Grace Bourne	75 Trenton st	1	"	2.00	"	Feb.	1, 1921	Oct.	28, 1902
Genevieve Conroy	182 Blue Hill ave	17	"	2.00	"	Jan.	1, 1921	"	30, 1918
Gerard Coveney	50 Center st	21	"	2.00	"	"	1, 1921	Jan.	1, 1921
Margaret Fitzgerald	10 Lark st	11	"	2.00	"	"	1, 1921	Nov.	1, 1919
Margaret Gallagher	7 Carlos st	21	"	2.00	"	"	1, 1921	"	1, 1918
Dorothy Glover	25 Winthrop st	12	"	2.00	"	"	1, 1921	Oct.	30, 1918
Ethel Hopkins	34 White st	1	"	2.00	"	"	1, 1921	Jan.	1, 1921
William Hughes	33 G st	10	"	2.00	"	Feb.	1, 1921	Feb.	1, 1921
Edward Keane	104 Cedar st	15	"	2.00	"	Jan.	1, 1921	"	1, 1920

School Department.— Continued.

Name.	Residence.	Ward.	Designation.	Compensation.	Date of Election or Appointment.	Date When First Entered Employ of City or County.
			Extended Use of Public Schools.— Concluded.			
Margaret Lally	71 Devon st	18	Attendant	$2.00 sess.	Jan. 1, 1921	Nov. 28, 1916
Mark Krafsur	22 North Russell st	5	"	2.00 "	Feb. 1, 1921	Feb. 1, 1921
William Law	128 Brooks st	1	"	2.00 "	Jan. 1, 1921	Jan. 1, 1921
Frank Leonard	1597 Washington st	6	"	2.00 "	Feb. 1, 1921	Feb. 1, 1921
Annie McLaughlin	43 High st	3	"	2.00 "	Jan. 1, 1921	April 1, 1920
Mary Molinari	Somerville		"	2.00 "	" 1, 1921	Dec. 1, 1919
Raffaella Prezioso	43 Charter st	5	"	2.00 "	" 1, 1921	Jan. 1, 1921
Nellie Puchue	13 Allen st	5	"	2.00 "	Feb. 1, 1921	Feb. 1, 1921
Ray Smith	207 L st	10	"	2.00 "	Jan. 1, 1921	March 1, 1920
Willard Stewart	86 Lexington st	1	"	2.00 "	" 1, 1921	" 1, 1920
Louis Swett	144 Brooks st	1	"	2.00 "	Feb. 1, 1921	Feb. 1, 1918
Cecil Ludwig	98 Harold pk	16	Assistant Gymnasium Leader	1.50 "	Jan. 1, 1921	Jan. 1, 1921
William Madden	80 Lambert ave	15	" " "	1.50 "	" 1, 1921	" 1, 1921
William O'Hearn	313 K st	10	" " "	1.50 "	" 1, 1921	" 1, 1921
James Keegan	10 Southwick st	20	Assistant Stage Manager	1.50 "	" 1, 1921	" 1, 1921
Ethel Brannen	62 Falcon st	1	Assistant Helper	1.00 "	" 1, 1921	" 1, 1921
Emil Corwin	242 Bremen st	2	"	1.00 "	March 1, 1921	March 1, 1921
Vernon Meyer	22 Whitman st	21	"	1.00 "	Feb. 1, 1921	Feb. 1, 1921
			Special Class Department.			
Ada M. Fitts	362 Longwood ave	14	Director, Special Classes	2,916 yr.	Sept. 1, 1918	Sept. 9, 1891
Arthur C. Jelly, M. D.	144 Commonwealth ave	8	Medical Inspector	2,328 "	" 1, 1906	" 1, 1906
			Speech Improvement Classes.			
Theresa A. Dacey	27 Townsend st	15	Assistant in Charge	$2,376 yr.	Jan. 20, 1919	Nov. 5, 1900
Agnes C. Laughlin	34 Melville ave	16	Assistant	1,728 "	May 10, 1921	April 21, 1915
Alice G. Mason	69 Romsey st	17	"	1,764 "	April 22, 1919	Dec. 7, 1915
Desire E. Nickels	Peabody		"	2,052 "	Sept. 4, 1918	Jan. 16, 1905
Mary J. O'Neill	11 Jerome st	17	"	2,052 "	April 22, 1919	Dec. 7, 1909
Mary Ranney	54 Ainsworth st	23	"	2,148 "	May 17, 1920	March 1, 1900
Gertrude M. Reilly	13 Union ave	22	"	1,860 "	April 22, 1919	Nov. 17, 1914
Dora F. Smith	108 Perham st	23	"	1,668 "	Sept. 16, 1920	Feb. 1, 1916
Alice M. Sweeney	23 Magnolia st	17	"	2,052 "	Nov. 4, 1915	Nov. 3, 1908
Edith A. West	96 Vernon st	13	"	1,668 "	March 17, 1921	" 12, 1917
Helen M. Baker	10 Tremont st	4	Assistant (Temporarily Assigned)	1,488 "	Dec. 7, 1915	Dec. 7, 1915
Grace A. T. Lonergan	8 Cordis st	3	" "	1,824 "	Sept. 8, 1914	Oct. 10, 1904
Cecilia M. McCann	27 Townsend st	15	Temporary, Teacher	6.00 day	" 7, 1920	May 5, 1920

Classes for Conservation of Eyesight.

A. Harriet Haley	6 Pacific st	10	Assistant	$2,148 yr	Sept. 11, 1918	Sept. 10, 1902
Alice G. Lincoln	505 Huntington ave	14	"	2,148 "	Nov. 19, 1918	Nov. 18, 1901
Alice G. Ryan	106 Sheridan st	22	"	2,052 "	Sept. 8, 1919	Feb. 16, 1909
Eleanor P. Brawley	100 Greenwood st	19	"	1,776 "	Dec. 2, 1913	Dec. 2, 1913
Cora L. Mulrey	Cambridge		Assistant (Temporarily Assigned)	1,968 "	Oct. 1, 1908	Oct. 1, 1908
Sarah Lilley	102 Gainsborough st	17	Temporary Teacher	6.00 day	April 13, 1914	April 13, 1914
Helen L. Smith	20 Linwood st	15	"	6.00 "	March 6, 1913	March 6, 1913

Boston Disciplinary Day School.

Elizabeth A. Donahue	68 Callender st	21	Assistant	$1,956 yr	Feb. 2, 1921	Nov. 16, 1909
M. Gertrude Godvin	105 Sedgwick st	22	"	2,052 "	" 2, 1921	Jan. 16, 1905
Caroline B. Pendleton	171 Hemenway st	7	Assistant (Temporarily Assigned)	2,144 "	Oct. 1, 1901	Sept. 7, 1885

Department of Educational Investigation and Measurement.

Arthur W. Kallom	Foxboro		Assistant Director	$3,276 yr	Sept. 10, 1917	April 23, 1912
Harriet M. Barthelmess	Somerville		Research Assistant	2,064 "	Jan. 5, 1920	Dec. 5, 1911
J. May Lynch	11 East Newton st	6	Temporary Examiner in Penmanship	5.00 day	May 6, 1921	May 6, 1921

Examinations.

Joel Hatheway	Newton Highlands		Chief Examiner	$3,852 yr	Nov. 15, 1919	Sept. 12, 1906

Household Science and Arts Department.

Josephine Morris	Arlington Heights		Director	$3,396 yr	Dec. 1, 1906	Jan. 5, 1891
Emily H. Hawes	8 Durham st	7	Assistant Director	2,292 "	Sept. 7, 1915	" 3, 1887

Teachers of Sewing.

Agnes L. Anderson	288 Bunker Hill st	3	Teacher	$1,488 yr	May 5, 1919	May 5, 1919
Mary L. Bishop	211 W. Eighth st	10	"	1,680 "	Nov. 29, 1915	Nov. 29, 1915
Margaret M. Casey	51 Homes ave	18	"	1,200 "	April 25, 1921	April 25, 1921
Catherine C. Cogan	1654 Columbia rd	10	"	1,680 "	Nov. 29, 1915	Nov. 29, 1915
Genevieve M. Conroy	182 Blue Hill ave	17	"	1,392 "	Oct. 21, 1919	Oct. 21, 1919
Eveline B. Cook	68 Perkins st	22	"	1,392 "	Sept. 9, 1919	Sept. 9, 1919
Clara D. Crandall	10 Moultrie st	19	"	2,000 "	Oct. 1, 1914	" 5, 1894
Margaret C. Crane	677 Dudley st	17	"	2,000 "	Sept. 15, 1902	" 15, 1902
Mary L. Dermody	5 Oxford ter	7	"	2,000 "	" 13, 1899	" 13, 1899
Mary F. Doherty	509 Columbia rd	17	"	2,000 "	April 16, 1902	April 16, 1902
Marion A. Driscoll	Brookline		"	1,296 "	Sept. 14, 1920	Sept. 14, 1920
M. Lillian Dunbar	27 Roslin st	21	"	2,000 "	" 25, 1895	" 25, 1895
Nellie E. Dunne	22 Trescott st	11	"	1,968 "	" 16, 1909	" 16, 1909
Mary F. Dutton	Brookline		"	1,920 "	Jan. 2, 1911	Jan. 2, 1911
Kate Farlin	19 Dell ave	24	"	2,000 "	Sept. 11, 1907	Sept. 11, 1907
H. Clare Fisher	1 Boxford ter	23	"	2,000 "	Jan. 16, 1905	Jan. 16, 1905
Katharine E. Flanagan	586 Blue Hill ave	19	"	2,000 "	Sept. 11, 1907	Sept. 11, 1907
Anastasia Gannon	549 Blue Hill ave	16	"	1,968 "	Oct. 6, 1908	Oct. 6, 1908
Mary E. Gannon	549 Blue Hill ave	16	"	1,776 "	" 6, 1913	" 6, 1913
Gertrude P. Gordon	Readville		"	1,392 "	Sept. 9, 1919	Sept. 9, 1919

School Department.— Continued.

Name.	Residence.	Ward.	Designation.	Compensation.	Date of Election or Appointment.	Date When First Entered Employ of City or County.
			***Teachers of Sewing.*— Concluded.**			
Mary L. Green	639 Saratoga st	1	Teacher	$2,016 yr	Nov. 5, 1912	Nov. 5, 1912
Eileen R. Griffin	Pond st	22	"	1,296 "	Sept. 14, 1920	Sept. 14, 1920
Anna C. Grimes	728 E. Fourth st	10	"	1,872 "	" 18, 1911	" 11, 1911
Jessie Guttentag	64 Charles st	18	"	1,200 "	March 9, 1921	March 9, 1921
Helen E. Hapgood	Wollaston		"	2,000 "	Oct. 15, 1894	Oct. 15, 1894
Mary T. Hassett	18 Rockland st	16	"	2,000 "	Nov. 18, 1901	Nov. 18, 1901
Alice H. Healy	56 Thomas pk	10	"	1,968 "	Sept. 9, 1909	Sept. 9, 1909
Clara K. Hogan	19 Wales st	19	"	1,296 "	" 14, 1920	" 14, 1920
Sarah A. Horan	8 Ingleside st	17	"	2,000 "	" 28, 1903	" 28, 1903
Mary B. Howard	12 Melbourne st	20	"	1,680 "	Nov. 29, 1915	Nov. 29, 1915
Katharine M. Howell	16 Algonquin st	19	"	2,000 "	Oct. 1, 1897	Oct. 1, 1897
Hester E. Hurlbutt	26 Museum rd	7	"	1,296 "	Sept. 14, 1920	Sept. 14, 1920
Anne A. Jenkins	Cambridge		"	1,872 "	Jan. 1, 1912	Jan. 1, 1912
Grace E. Jones	29 Bloomfield st	19	"	1,392 "	Sept. 10, 1919	Sept. 10, 1919
Annie L. Killion	16 Upland rd	26	"	2,000 "	" 11, 1907	" 11, 1907
E. Marie Lappen	63 Ridgemont st	25	"	1,872 "	Feb. 5, 1912	Feb. 5, 1912
Helen MacNeil	Brookline		"	1,824 "	April 2, 1917	April 2, 1917
Marie L. Maguire	1398 Commonwealth ave	25	"	1,584 "	Sept. 17, 1917	Sept. 17, 1917
Katharine M. Mahoney	Medford		"	2,000 "	Dec. 13, 1905	Dec. 13, 1905
Mary A. F. Malloy	3 Prescott st	4	"	1,584 "	Sept. 17, 1917	Sept. 17, 1917
Annie F. Marlowe	Brookline		"	2,000 "	Nov. 5, 1896	Nov. 5, 1896
Adeline H. McCormick	Brookline		"	1,488 "	Oct. 1, 1918	Oct. 1, 1918
Margaret T. McCormick	2 Worthington st	14	"	2,000 "	Nov. 1, 1897	Nov. 1, 1897
M. Lillian McCormick	2 Worthington st	14	"	2,000 "	Jan. 16, 1905	Jan. 16, 1905
Agnes E. McDonald	40 Wenham st	22	"	2,000 "	Sept. 22, 1903	Sept. 22, 1903
Annie S. Meserve	145 Eustis st	12	"	2,000 "	" 6, 1893	" 6, 1893
Margaret E. Minton	7 Halifax st	22	"	1,296 "	Oct. 5, 1920	Oct. 5, 1920
Marcelline I. Mora	Cambridge		"	1,872 "	Sept. 18, 1911	Sept. 18, 1911
Mary A. Mulvey	1368 Columbus ave	15	"	1,968 "	" 14, 1908	" 14, 1908
Catherine L. Murray	3 Draper st	18	"	1,680 "	Feb. 1, 1916	Feb. 1, 1916
Adeline M. Norton	19 Dakota st	18	"	1,968 "	Sept. 14, 1908	Sept. 14, 1908
Bertha M. Pattee	356 Longwood ave	14	"	1,872 "	" 28, 1911	" 28, 1911
Esther C. Povah	68 W. Sixth st	9	"	2,000 "	March 16, 1896	March 16, 1896
Elizabeth L. Rogers	Watertown		"	2,000 "	Sept. 24, 1907	Sept. 24, 1907
Sara C. Selby	3 Woodville st	12	"	2,000 "	Feb. 1, 1904	Feb. 1, 1904
Mary A. Shane	16 Faulkner st	20	"	1,728 "	Dec. 22, 1914	Dec. 22, 1914
Mary H. Skelton	17 Carmen st	19	"	1,872 "	Jan. 2, 1912	Jan. 2, 1912
Marcella E. Slattery	45 Dunster rd	22	"	1,872 "	May 6, 1912	May 6, 1912
Helen R. Smith	142 Ballou ave	21	"	1,680 "	Nov. 29, 1915	Nov. 29, 1915
Josephine G. Stephens	171 Savin Hill ave	17	"	1,488 "	Jan. 21, 1919	Jan. 21, 1919
Margaret H. Sullivan	806 Blue Hill ave	19	"	1,584 "	May 6, 1918	May 6, 1918
Margaret F. Tivnan	74 Linden st	18	"	1,488 "	Feb. 18, 1919	Feb. 18, 1919

Nida F. Vesper	243 Harvard ave	25	"		2,000 "	Sept.	14, 1903	Sept.	14, 1903
Florence I. Waitt	677 Dudley st	17	"		2,000 "	Oct.	2, 1903	Oct.	2, 1903
Ellen M. Wight	69 Bowdoin st	18	"		1,968 "	Sept.	9, 1909	Sept.	9, 1909

Temporary Sewing Teachers.

Ethel R. Card	24 Elgin st	23	Teacher		$5.00 day	Sept.	30, 1920	Sept.	30, 1920
Helen B. Cunningham	Wellesley		"		5.00 "	Oct.	6, 1920	Oct.	6, 1920
Emma L. Cutter	Cambridge		"		5.00 "	Sept.	8, 1920	Sept.	8, 1920
Mary E. Donovan	168 Bennington st	1	"		5.00 "	"	8, 1920	"	8, 1920
Anna Magrath	Revere		"		5.00 "	"	8, 1920	"	8, 1920

Teachers of Cookery.

Jessie A. Atkinson	3 Rosemere ct	11	Teacher		$1,968 yr	Sept	27, 1909	Sept.	27, 1909
Grace D. Bachelder	26 Rutland sq	7	"		2,000 "	Nov.	6, 1894	Nov.	6, 1894
Florence A. Brady	110 Canterbury st	23	"		1,968 "	March	22, 1910	March	22, 1910
Elizabeth D. Chadwell	East Lynn		"		2,000 "	Jan.	2, 1906	Jan.	2, 1906
Alice W. Clement	275 Warren st	16	"		1,728 "	Nov.	17, 1914	Nov.	17, 1914
Catherine F. Clifford	22 Savin st	16	"		2,000 "	Feb.	13, 1906	Feb.	13, 1906
Josephine W. Cowan	9 Greenheys st	18	"		1,968 "	Oct.	1, 1908	Oct.	1, 1908
Ernestine Y. Cox	25 Richwood st	23	"		1,680 "	Nov.	29, 1915	Nov.	29, 1915
Elizabeth A. Creedan	Hopkinton		"		1,872 "	Sept.	18, 1911	Sept.	18, 1911
Julia T. Crowley	63 Rutland st	6	"		2,000 "	Dec.	1, 1896	Dec.	1, 1896
Roberta M. Cummins	48 Astor st	7	"		2,000 "	Oct.	1, 1901	Oct.	1, 1901
Mary Cunningham	Auburndale		"		2,000 "	Sept.	6, 1898	Sept.	6, 1898
Madelene I. Curry	270 Arborway	22	"		1,968 "	"	9, 1909	"	9, 1909
Mary M. Curry	87 Wallingford rd	25	"		1,680 "	Nov.	29, 1915	Nov.	29, 1915
Anna G. Flynn	20 Cobden st	15	"		1,872 "	Feb.	5, 1912	Feb.	5, 1912
Gertrude A. Foley	9 Fairfax st	20	"		1,872 "	March	10, 1919	Sept.	14, 1908
Mary A. Geary	71 Litchfield st	26	"		2,000 "	Sept.	11, 1907	"	11, 1907
Mary M. Giblin	37 Mayfield st	11	"		1,584 "	May	6, 1918	May	6, 1918
Annie F. Gray	22 Woodbine st	16	"		2,000 "	Jan.	6, 1902	Jan.	6, 1902
Annie F. Kinsley	W. Acton		"		1,872 "	Sept.	18, 1911	Sept.	18, 1911
Beatrice McGovern	56 Oakridge st	21	"		1,296 "	"	14, 1920	"	14, 1920
Isabelle C. McIntyre	168 River st	21	"		1,872 "	Oct.	2, 1911	Oct.	2, 1911
Alice R. Merrick	671 Washington st	21	"		2,000 "	Sept.	13, 1905	April	11, 1904
Mary C. Mitchell	61 Monument ave	4	"		2,000 "	Jan.	4, 1892	Jan.	4, 1892
Anna E. Muldoon	38 Wales st	19	"		2,000 "	Sept.	13, 1905	Sept.	13, 1905
Ellen B. Murphy	Brookline		"		2,000 "	Feb.	14, 1894	Feb.	14, 1894
Julia M. Murphy	124 Regent st	16	"		2,000 "	Jan.	1, 1890	Jan.	1, 1890
Mary T. Murphy	14 Selden st	21	"		2,000 "	Dec.	28, 1911	Dec.	4, 1906
Grace B. Nichols	Reading		"		2,000 "	Sept.	14, 1903	Sept.	14, 1903
Aloyse M. Owen	251 Princeton st	2	"		1,872 "	"	13, 1911	"	13, 1911
Agnes E. Perkins	Medford		"		1,584 "	Nov.	12, 1917	Nov.	12, 1917
Eleanor C. Preble	Somerville		"		1,920 "	Feb.	7, 1911	Feb.	7, 1911
Bessie E. Robbins	160 Huntington ave	7	"		1,392 "	Nov.	3, 1920	Nov.	3, 1920
Catherine Sheehan	Malden		"		1,728 "	Sept.	8, 1914	Sept.	8, 1914
Helen L. Taylor	71 Chester st	25	"		1,872 "	"	13, 1911	"	13, 1911
Emeline E. Torrey	23 Winthrop st	12	"		2,000 "	"	12, 1892	Feb.	5, 1877
N. Florence Treat	Chelsea		"		2,000 "	"	5, 1894	Sept.	5, 1894
Angeline M. Weaver	21 Garden st	23	"		2,000 "	Feb.	2, 1892	Feb.	2, 1892
Alberta M. Whitney	Watertown		"		1,680 "	Nov.	29, 1915	Nov.	29, 1915

School Department.— Continued.

Name.	Residence.	Ward.	Designation.	Compensation.	Date of Election or Appointment.	Date When First Entered Employ of City or County.
			Temporary Cookery Teachers.			
Helena R. Burke	21 Peverell st	17	Teacher	$5.00 day	Nov. 3, 1920	Nov. 3, 1920
Dorothy Bush	Malden	"	"	5.00 "	Sept. 8, 1920	Sept. 8, 1920
Mary G. Fitzpatrick	14 Charlesgate West	8	"	5.00 "	Nov. 29, 1920	Nov. 29, 1920
Irene Newton	322 K st	10	"	5.00 "	Sept. 8, 1920	Sept. 8, 1920
Muriel T. Preble	27 Hopedale st	26	"	5.00 "	" 8, 1920	" 8, 1920
Mildred Shane	16 Faulkner st	20	"	5.00 "	" 8, 1920	" 8, 1920
Alice C. Guiney	Newton Lower Falls		"	5.00 "	April 22, 1918	April 22, 1918
			Kindergarten Department.			
Caroline D. Aborn	Medford		Director	$3,276 yr	Dec. 1, 1906	Oct. 1, 1889
Lillian B. Poor	63 Tonawanda st	19	Assistant Director	2,292 "	Sept. 7, 1915	Jan. 2, 1894
			Department of Licensed Minors.			
Timothy F. Regan	50 Harvard st	4	Supervisor	$2,436 yr	Feb. 1, 1912	Feb. 1, 1912
			Department of Manual Arts.			
Theodore M. Dillaway	Melrose Highlands		Director of Manual Arts	$3,996 yr	Jan. 1, 1910	Jan. 1, 1910
Edward C. Emerson	40 Montclair ave	23	First Assistant Director	3,396 "	Sept. 24, 1918	March 11, 1895
Francis L. Bain	Cambridge		Assistant Director	2,964 "	Oct. 7, 1919	Nov. 8, 1915
Daniel W. O'Brien	Natick		"	2,484 "	Sept. 1, 1918	Sept. 1, 1918
Florence O. Bean	242 W. Newton st	10	First Assistant	2,508 "	" 8, 1919	Oct. 27, 1892
Helen E. Cleaves	Waban		"	2,604 "	Feb. 3, 1919	Sept. 15, 1902
Elizabeth M. P. Bartlett	136 Hemenway st	7	Assistant	2,004 "	Oct. 2, 1905	Nov. 17, 1920
Laura W. Cook	1733 Commonwealth ave	25	"	2,196 "	Feb. 3, 1919	Sept. 13, 1905
Flora L. Enwright	Medford Hillside		"	2,004 "	" 17, 1920	Feb. 17, 1920
Grace E. Hackett	297 Newbury st	8	"	2,388 "	" 16, 1909	Dec. 4, 1905
Frances L. Nickerson	Newtonville		"	2,388 "	" 2, 1914	March 20, 1906
Grace A. Reed	Brookline		"	2,388 "	Sept. 21, 1909	Sept. 22, 1902
Harriet F. Smith	120 Glenville ave	25	"	2,388 "	April 11, 1910	Jan. 30, 1905
Margaret D. Stone	Waban		"	2,388 "	Feb. 20, 1912	March 13, 1901
Warren C. Burnham	677 Cambridge st	25	Shop Foreman	2,148 "	Sept. 8, 1920	Sept. 8, 1920
Hugh J. Cox	72 W. Cottage st	17	"	2,340 "	" 10, 1917	" 8, 1914
Abraham S. Burnes	43 Chambers st	5	"	2,244 "	Oct. 1, 1919	April 22, 1919
Frederick L. Eames	1154 Hyde Park ave	24	"	2,340 "	Sept. 27, 1920	Jan. 22, 1917
Francis V. Kenney	Milton		"	2,340 "	Oct. 21, 1918	" 2, 1917
John Knight	100 Queensberry st	8	"	2,340 "	" 21, 1918	Dec. 4, 1916
Patrick J. Smith	137 Redlands rd	23	"	2,340 "	" 21, 1918	Oct. 2, 1916
Owen R. Tarr	Everett		"	2,340 "	" 21, 1918	" 2, 1916
J. Maynard Cheney	Atlantic		Foreman, Shopwork	2,340 "	" 21, 1918	Sept. 7, 1915

Celia B. Hallstrom	840 South st	23	"		2,340	"	"	21, 1918	Dec.	4, 1888
Harold P. Johnson	Waverley		"		2,244	"	Sept.	8, 1919	Sept.	8, 1919
William E. O'Connor	10 Allston st	19	"		2,244	"	"	8, 1919	"	11, 1912
Arvid J. Wahlstrom	85 Itasca st	18	"		2,340	"	Oct.	21, 1918	Feb.	1, 1914
Norman P. Barker	50 Dudley st	10	Shop Instructor		2,172	"	"	2, 1916	Oct.	2, 1916
Frederick A. Coates	Milton		"		1,956	"	Sept.	4, 1918	Sept.	4, 1918
William P. Grady	26 Winslow st	12	"		2,172	"	"	10, 1917	"	10, 1917
Carl E. Jansen	Randolph		"		2,172	"	Jan.	3, 1916	Jan.	3, 1916
Frank B. Kaulbeck	5 Walbridge st	25	"		2,148	"	Sept.	20, 1920	Sept.	20, 1920
Francis J. Lee	31 Greenock st	21	"		1,860	"	"	8, 1919	"	8, 1919
Patrick J. McGuinness	9 Codman pk	15	"		2,148	"	"	8, 1920	"	8, 1920
John J. McCarthy	Chelsea		"		1,860	"	"	8, 1919	"	8, 1919
Alexander MacGilvray	65 Empire st	26	"		2,148	"	"	8, 1920	"	8, 1920
John D. McLaughlin	146 N st	10	"		2,148	"	"	20, 1920	"	20, 1920
Walter F. Perry	Atlantic		"		2,172	"	Dec.	3, 1917	Dec.	3, 1917
Clarence R. Rees	Waverley		"		1,956	"	Sept.	4, 1918	Sept.	4, 1918
Frank P. Rich	96 Vernon st	13	"		2,148	"	"	27, 1920	"	27, 1920
Alden T. Stubbs	Dedham		"		2,172	"	Feb.	5, 1917	Feb.	5, 1917
Charles Laird	868 Columbus ave	13	"		2,148	"	Sept.	20, 1920	Sept.	20, 1920
Emil W. Zepp	177 Metropolitan ave	23	"		1,956	"	Dec.	17, 1918	Dec.	17, 1918
Florence P. Donelson	76 Centre st	19	Instructor, Shopwork		2,172	"	Sept.	11, 1912	Sept.	23, 1895
William A. England	Somerville		"		2,172	"	"	9, 1913	March	1, 1901
Edward W. Malone	82 Fuller st	21	"		2,148	"	"	7, 1915	Sept.	11, 1912
Frederick E. Rau	Wellesley Hills		"		2,052	"	"	10, 1917	"	10, 1917
Harrold R. Rippon	357 Columbus ave	7	"		1,764	"	"	8, 1920	"	8, 1920
Percy R. Stewart	Winthrop		"		2,052	"	March	26, 1917	March	26, 1917
Americo B. Ventura	Somerville		"		1,764	"	Sept.	8, 1920	Sept.	8, 1920
Francis O. Wood	Medford		"		2,148	"	Oct.	5, 1915	Oct.	5, 1915
William L. Young	Belmont		"		1,956	"	Sept.	10, 1917	Sept.	10, 1917
Mary C. Barstow	2855 Washington st	15	Instructor, Manual Training		2,168	"	"	8, 1909	Oct.	17, 1904
Sigrid Cederroth	Brookline		"	"	2,168	"	Jan.	21, 1908	Dec.	1, 1896
Solvi Greve	335 Huntington ave	7	"	"	2,168	"	Sept.	28, 1914	Sept.	7, 1897
Olive I. Harris	491 Huntington ave	24	"	"	2,168	"	Jan.	8, 1907	Nov.	1, 1898
I. Virginia Lyons	Lynnfield Centre		"	"	2,168	"	Feb.	1, 1907	March	1, 1901
Margaret A. Mahoney	Adams House	5	"	"	2,168	"	March	1, 1909	Oct.	1, 1901
Mary J. Marlow	63 Murdock st	25	"	"	2,168	"	Sept.	13, 1905	Jan.	20, 1893
Bertha A. Pettee	92 Gainsborough st	10	"	"	2,136	"	"	8, 1919	Sept.	11, 1912
Anna M. Pond	Newton		"	"	2,168	"	"	14, 1904	March	5, 1883
Katherine Robinson	Melrose		"	"	2,168	"	"	9, 1913	Sept.	11, 1901
Anna S. Streiffert	691 Columbia rd	20	"	"	2,168	"	"	8, 1909	"	9, 1903
Helen I. Whittemore	16 Garrison st	10	"	"	2,168	"	"	14, 1904	March	2, 1885
Mabel F. I. Alden	22 Jerome st	20	Asst. Instructor, Manual Training,		2,060	"	Dec.	6, 1910	Dec.	6, 1910
Sarah M. Aldrich	1116 Commonwealth ave	10	"	"	2,060	"	Sept.	14, 1904	Sept.	14, 1904
Edna L. Allen	242 W. Newton st	7	"	"	2,060	"	Oct.	3, 1904	Oct.	3, 1904
Mary H. Baker	Everett		"	"	2,060	"	Sept.	8, 1909	Sept.	8, 1909
Mabel E. Bemis	146 Massachusetts ave	7	"	"	2,060	"	April	11, 1910	April	11, 1910
Louise H. Billings	23 Peterborough st	10	"	"	2,060	"	Oct.	29, 1900	Oct.	29, 1900
Caroline K. Blackburn	23 Holbrook st	22	"	"	1,980	"	Sept.	8, 1914	Sept.	8, 1914
Ella L. Bresnehan	23 Quint ave	25	"	"	2,060	"	Feb.	1, 1907	Feb.	1, 1907
Cornelia D. Burbank	17 Concord sq	7	"	"	2,060	"	Jan.	15, 1900	Jan.	15, 1900
M. Gertrude Burnaby	147 Worthington st	14	"	"	2,060	"	"	1, 1912	"	1, 1912
Jessie L. Burns	242 W. Newton st	7	"	"	2,060	"	Oct.	10, 1904	Oct.	10, 1904
Ellen F. Coffin	7 Seaborn st	19	"	"	2,060	"	Sept.	14, 1910	Sept.	14, 1910
Katherine L. Colbert	52 Quincy st	16	"	"	2,060	"	March	2, 1909	March	2, 1909

School Department.— Continued.

Name.	Residence.	Ward.	Designation.	Compensation.	Date of Election or Appointment.	Date When First Entered Employ of City or County.
			Department of Manual Arts.— Concluded.			
Kate E. Coney	120 Bellevue st	23	Asst. Instructor, Manual Training,	$2,060 yr	April 14, 1914	June 1, 1898
Mary E. Davin	66 Wayland st	17	" "	2,060 "	Sept. 14, 1904	Sept. 14, 1904
Mary G. Davis	93 Gainsborough st	7	" "	2,060 "	Oct. 24, 1904	Oct. 24, 1904
Delia E. Donahue	7 Seaborn st	19	" "	2,060 "	April 11, 1904	April 11, 1904
Marion C. Donelson	76 Centre st	19	" "	1,668 "	Sept. 8, 1919	Sept. 8, 1919
Mary E. Doyle	4 Enfield st	22	" "	2,060 "	" 8, 1914	" 25, 1899
Helen M. Ekstrom	14 Concord sq	7	" "	2,060 "	" 11, 1907	" 11, 1907
Aimee C. Ferson	Melrose		" "	2,028 "	" 11, 1912	" 11, 1912
Teresa F. Gleason	2 Stillman pl	5	" "	1,884 "	" 8, 1914	" 8, 1914
Amalie F. L. Grutzbach	15 Spring Park av	22	" "	2,028 "	" 9, 1913	" 9, 1913
Blanche S. Hall	16 Queensberry st	8	" "	2,060 "	" 21, 1908	" 21, 1908
Martha E. Hall	2047 Columbus ave	15	" "	2,060 "	" 21, 1908	" 21, 1908
Grace E. Hayden	15 Westville st	18	" "	2,060 "	Feb. 1, 1906	Feb. 1, 1906
Bessie D. James	Brookline		" "	2,060 "	Oct. 1, 1909	Oct. 1, 1909
Harriet G. Jones	Cambridge		" "	2,060 "	Nov. 5, 1912	Nov. 11, 1903
Elise Jonsson	691 Columbia rd	11	" "	2,060 "	Sept. 13, 1905	Sept. 13, 1905
Sadie M. Knight	3 Rosemere ct	23	" "	2,060 "	Oct. 16, 1911	Oct. 16, 1911
Lettie R. Moore	Cambridge		" "	1,980 "	Sept. 8, 1914	Sept. 8, 1914
A. Elizabeth F. Morse	Brookline		" "	2,028 "	" 9, 1913	" 9, 1913
Nellie N. Nolan	Cambridge		" "	2,060 "	Feb. 16, 1909	Feb. 16, 1909
Effie Owen	2855 Washington st	15	" "	1,030 "	Sept. 14, 1904	Sept. 14, 1904
Fannie B. Prince	19 Tremlett st	20	" "	2,060 "	" 8, 1909	Dec. 4, 1899
Grace M. Sawyer	Wakefield		" "	2,060 "	Jan. 2, 1911	Jan. 2, 1911
Karin Sellman	Brookline		" "	2,060 "	" 3, 1910	" 3, 1910
L. Gertrude Sprague	236 Bay State rd	25	" "	2,060 "	Sept. 9, 1903	Sept. 9, 1903
Sarah I. Wilson	491 Huntington ave	7	" "	2,060 "	" 13, 1905	" 13, 1905
			Department of Music.			
John A. O'Shea	120 Sutherland rd	25	Director	$3,996 yr	Oct. 2, 1916	Oct. 23, 1901
Grant Drake	Melrose Highlands		Assistant Director	3,228 "	Sept. 1, 1902	" 23, 1901
B. Harold Hamblin	Arlington Heights		"	3,108 "	Jan. 1, 1912	Jan. 1, 1912
Francis M. Findlay	28 Commonwealth ave	8	"	2,868 "	April 26, 1920	April 26, 1920
Albert G. Mitchell	18 Pleasant st	20	"	3,228 "	Sept. 1, 1902	Oct. 23, 1901
Cecelia M. Bainton	Cambridge		Assistant	2,220 "	" 8, 1914	Sept. 8, 1914
Helen A. Brick	16 Blakeville st	18	"	2,220 "	" 1, 1902	Oct. 23, 1901
Frances G. French	Wellesley Farms		"	2,220 "	Oct. 1, 1912	" 1, 1912
Mabel T. Hackett	Cambridge		"	1,932 "	April 26, 1920	April 26, 1920
Ruth B. Mitchell	Andover		"	2,220 "	Sept. 8, 1914	Sept. 8, 1914
Esther G. O'Connor	Marlborough		"	2,220 "	" 25, 1911	" 25, 1911
Laura F. Taylor	Cambridge		"	2,220 "	" 1, 1902	" 6, 1893
Blanche Tibbets	76 Perkins st	22	"	2,220 "	May 2, 1904	May 2, 1904

Nellie L. Woodbury	28 Fletcher st	23	"	2,220 "	Sept.	1, 1902	Oct.	23, 1901
John Craig Kelley	Brookline		Assistant Director (Substitute)	8.00 day	"	20, 1921	Sept.	20, 1921
Daniel Tierney	39 Robinson st	18	Temporary Assistant Director	8.00 "	Jan.	3, 1921	Jan.	3, 1921

Penmanship.

Bertha A. Connor	Belmont		Director of Penmanship	$2,676 yr	Sept.	10, 1918	Sept.	10, 1918

Department of Physical Training.

Nathaniel J. Young	6A Mendum st	23	Director of Physical Training	$3,996 yr	Sept.	1, 1918	Oct.	8, 1901
James H. Crowley	Winthrop		Instructor of Physical Training	2,316 "	"	22, 1914	May	19, 1908
Cordelia G. Torrey	23 Winthrop st	12	" "	2,124 "	"	18, 1919	Oct.	1, 1886
George H. Benyon	Watertown		Instructor in Military Drill	2,700 "	April	12, 1899	April	12, 1899
Joseph McK. Driscoll	143 Tonawanda st	20	" "	2,340 "	Sept.	8, 1919	Jan.	7, 1919
George S. Penney	Brookline		" "	2,700 "	May	12, 1919	Sept.	9, 1914
Charles A. Ranlett	Billerica		" "	2,700 "	April	4, 1910	April	4, 1910
James J. Kelley	906 Dorchester ave	16	Temporary Instructor in Military Drill	8.00 day	Sept.	8, 1920	Sept.	8, 1920
Harry B. Roche	101 Parsons st	26	Temporary Instructor in Military Drill	8.00 "	"	8, 1919	"	8, 1919
Charles H. Reardon	37 Aspinwall rd	19	Armorer	1,896 yr	April	8, 1895	April	8, 1895
James L. Duffy	Cambridge		Teacher, Coach	4.00 day	Sept.	8, 1920	Oct.	21, 1919
Joseph R. B. Dunn	75 Norway st	10	"	4.00 "	Oct.	6, 1914	"	6, 1914
William M. Edmanstone	34 Vose ave	24	"	4.00 "	Sept.	20, 1915	Sept.	7, 1915
Robert W. Ford	137 Redlands rd	23	"	4.00 "	"	8, 1920	"	10, 1917
Joseph G. Green	10 Hazleton st	21	"	4.00 "	"	23, 1918	"	4, 1918
Thaddeus J. Keefe	17 Fletcher st	23	"	4.00 "	"	20, 1915	"	7, 1915
Frederick J. Murray	32 Mallet st	20	"	4.00 "	"	8, 1919	"	8, 1920
Frederick J. O'Brien	Braintree		"	4.00 "	"	9, 1914	May	19, 1908
Frederick L. O'Brien	115 Eutaw st	1	Coach	4.00 "	Jan.	14, 1918	"	19, 1908
William J. Pendergast	27 Train st	26	Teacher, Coach	4.00 "	Sept.	23, 1918	Sept.	4, 1918
Thomas A. Scanlan	Brookline		"	4.00 "	"	22, 1914	"	22, 1914
Edward F. Sherlock	Brookline		"	4.00 "	"	9, 1914	"	14, 1910
Harold F. Stevens	15 Pleasant st	24	"	4.00 "	"	20, 1920	Nov.	3, 1914
Henry J. Tilton	35 Mt. Vernon st	23	"	4.00 "	April	21, 1919	Sept.	10, 1917
Frederick C. Adams	Natick		Teacher, Manager	150 yr	Sept.	8, 1920	Feb.	10, 1904
John J. Connelly, Jr.	145 L st	10	"	150 "	"	8, 1920	Oct.	23, 1916
Walter F. Connolly	153 Hemenway st	7	"	150 "	"	8, 1920	Sept.	10, 1917
Arthur V. Donnellan	W. Medford		"	150 "	"	8, 1920	Nov.	17, 1919
Hubert G. Fisher	15 Roslin st	21	"	150 "	"	8, 1920	Sept.	8, 1909
Charles W. French	1322 Commonwealth ave	25	"	150 "	"	8, 1920	"	14, 1910
John M. Gallagher	Brookline		"	150 "	"	8, 1920	"	14, 1910
John E. J. Kelley	52 Bird st	17	"	150 "	"	8, 1920	"	12, 1906
John A. Lahive	6 Dorset st	11	"	150 "	"	8, 1920	"	8, 1919
Joseph A. Leary	726 Columbia rd	11	"	150 "	"	8, 1920	Oct.	7, 1917
John B. Merrill	E. Weymouth		"	150 "	"	8, 1920	Sept.	11, 1912
William E. Smith	Marblehead		"	150 "	"	8, 1920	Oct.	4, 1909
Thomas J. Barry	37 Edison green	11	Supervisor of Playgrounds	2.75 sess	April	25, 1921	Sept.	25, 1906
Frederick J. Murphy	574 E. Eighth st	10	" "	2.75 "	"	25, 1921	Dec.	2, 1912
Joel W. Reynolds	Marblehead		" "	2.75 "	"	25, 1921	Nov.	13, 1906
Lulu A. Donovan	57 Crawford st	16	" "	2.75 "	"	20, 1921	Oct.	4, 1911
Lucile A. Harrington	214 S. Huntington ave	14	" "	2.75 "	Feb.	2, 1921	June	7, 1914
Julia A. Murphy	48 Carney st	3	" "	2.75 "	"	2, 1921	April	11, 1910

School Department.— Continued.

Name.	Residence.	Ward.	Designation.	Compensation.	Date of Election or Appointment.	Date When First Entered Employ of City or County.
			Department of Physical Training.— Continued.			
Marguerite G. Sullivan	69 Lonsdale st	20	Supervisor of Playgrounds	$2.75 sess	April 20, 1921	Dec. 17, 1918
J. Ellis Ames	248 Newbury st	8	Play Teacher	2.25 "	" 25, 1921	Feb. 12, 1912
Carl M. Benson	Wellesley	"	"	2.25 "	Jan. 1, 1921	Sept. 25, 1905
Philip J. Band	104 Geneva ave	18	"	2.25 "	April 25, 1921	Oct. 2, 1916
Harry Brooks	12 Brainerd rd	25	"	2.25 "	" 25, 1921	Sept. 14, 1910
Edward J. Carroll	202 W. Seventh st	10	"	2.25 "	" 25, 1921	March 2, 1909
Mary E. Cavanaugh	26 Bentley st	26	"	2.25 "	" 25, 1921	Aug. 1, 1916
James P. Collins	Chelsea	"	"	2.25 "	" 25, 1921	Nov. 6, 1919
John J. Connelly	16 Centre ave	20	"	2.25 "	" 25, 1921	" 3, 1914
George A. Cushman	Wollaston	"	"	2.25 "	" 25, 1921	Sept. 13, 1911
James E. Dolan	3 Ridgemont st	25	"	2.25 "	" 25, 1921	Jan. 21, 1919
Helen M. Dooley	33 Montrose st	16	"	2.25 "	" 25, 1921	Sept. 9, 1918
Eugene H. Dorr	20 Everett ave	17	"	2.25 "	" 25, 1921	Nov. 8, 1910
John J. Doyle	39 Dorr st	15	"	2.25 "	" 25, 1921	Sept. 8, 1920
Francis J. Driscoll	7 Sherman sq	3	"	2.25 "	" 25, 1921	Oct. 1, 1917
Francis A. Duffy	E. Weymouth	"	"	2.25 "	" 25, 1921	April 22, 1918
Frederick A. Dunfey	516 Talbot ave	20	"	2.25 "	" 25, 1921	Dec. 2, 1913
Valentine F. Dunn	23 Nottingham st	19	"	2.25 "	" 25, 1921	Sept. 8, 1919
Frederick L. Eames	1154 Hyde Park ave	24	"	2.25 "	" 25, 1921	Jan. 2, 1917
Charles H. Early	290 South st	22	"	2.25 "	" 25, 1921	" 1, 1912
James L. Early	30 Corbett st	21	"	2.25 "	" 25, 1921	Oct. 25, 1920
Edson L. Ford	Milton	"	"	2.25 "	" 25, 1921	Jan. 27, 1902
George W. Gammon	17 Whitten st	20	"	2.25 "	" 25, 1921	Dec. 7, 1915
Patrick L. Geary	70 Edwin st	20	"	2.25 "	" 25, 1921	Oct. 21, 1919
Francis J. Horgan	85 P st	10	"	2.25 "	" 1, 1921	" 2, 1916
Leroy K. Houghton	25 Richwood st	23	"	2.25 "	" 25, 1921	Sept. 23, 1913
Robert B. Houghton	Somerville	"	"	2.25 "	" 25, 1921	Jan. 11, 1915
Edwin C. Howard	3 Stratford st	23	"	2.25 "	" 25, 1921	Sept. 3, 1883
Vincent A. Keenan	33 Moraine st	22	"	2.25 "	" 25, 1921	Nov. 15, 1905
Thomas E. Kelley	18 Hinckley st	11	"	2.25 "	" 25, 1921	April 8, 1907
John J. Lally	19 Hinckley st	11	"	2.25 "	" 25, 1921	Dec. 11, 1916
Esther E. Larsan	146 Glenway st	19	"	2.25 "	" 25, 1921	Nov. 17, 1914
Agnes C. Lavery	64 Faywood ave	1	"	2.25 "	" 25, 1921	April 1, 1912
William S. Lenihan	16 North ave	12	"	2.25 "	" 25, 1921	Nov. 17, 1914
Catherine C. Lynch	499 Columbia rd	17	"	2.25 "	" 25, 1921	" 19, 1912
James E. Lynch	11 Trescott st	17	"	2.25 "	" 25, 1921	Jan. 2, 1912
John F. Lynch	N. Cambridge	"	"	2.25 "	" 25, 1921	Sept. 9, 1914
John J. Mahoney	Chelsea	"	"	2.25 "	" 25, 1921	Oct. 17, 1916
John L. Mayer	7 Bailey st	21	"	2.25 "	" 25, 1921	April 30, 1917
William P. McDonough	36 Winthrop st	4	"	2.25 "	" 25, 1921	May 1, 1916
John P. McEleney	116 Brook ave	17	"	2.25 "	" 25, 1921	Jan. 16, 1919
Edward F. McKay	118 Woodrow ave	21	"	2.25 "	" 1, 1921	Sept. 4, 1918

Walter L. McLean	59 Dracut st	20	"		2.25	"	"	1, 1921	"	8, 1919
Eleanor A. McNamara	Brookline		"		2.25	"	"	25, 1921	March	17, 1914
Thomas L. Mea	23 Nottingham st	19	"		2.25	"	"	25, 1921	Oct.	1, 1919
Pauline E. Miley	110 Talbot ave	21	"		2.25	"	"	25, 1921	Nov.	12, 1917
William T. Miller	113 Tyndale st	23	"		2.25	"	"	25, 1921	"	1, 1906
Edward J. Muldoon	47 Holbrook st	22	"		2.25	"	"	25, 1921	Oct.	22, 1907
Maurice F. Murphy	1019 Blue Hill ave	21	"		2.25	"	"	25, 1921	"	2, 1916
James H. Nolan	Cambridge		"		2.25	"	"	25, 1921	Nov.	19, 1919
Sidney T. H. Northcott	Cambridge		"		2.25	"	"	25, 1921	Jan.	2, 1911
Francis A. O'Brien	21 Boylston st	22	"		2.25	"	"	25, 1921	April	14, 1914
Walter V. O'Brien	27 Polk st	3	"		2.25	"	"	25, 1921	"	25, 1921
William G. O'Hare	59 Monument ave	4	"		2.25	"	"	25, 1921	Jan.	2, 1913
John A. O'Keefe	Lynn		"		2.25	"	"	25, 1921	Sept.	24, 1906
Joseph F. O'Sullivan	Watertown		"		2.25	"	"	25, 1921	Nov.	19, 1912
George H. Pearce	67 Brooksdale rd	26	"		2.25	"	"	25, 1921	Sept.	13, 1911
Vincent J. Readdy	10 Marlowe st	20	"		2.25	"	"	25, 1921	"	9, 1914
William A. Reed	37 Norway st	7	"		2.25	"	"	25, 1921	Nov.	29, 1909
James F. Rockett	Cambridge		"		2.25	"	"	25, 1921	"	1, 1919
William H. Ryan	68 Francis st	14	"		2.25	"	"	25, 1921	Jan.	2, 1911
Allan L. Sedley	62 Bloomfield st	19	"		2.25	"	"	25, 1921	Oct.	12, 1896
John J. Sheehan	225 Savin Hill ave	17	"		2.25	"	"	25, 1921	Nov.	19, 1888
Elmer E. Sherman	48 Elmore st	16	"		2.25	"	"	25, 1921	Oct.	3, 1904
Z. Carlton Staples	195 Ashmont st	20	"		2.25	"	"	1, 1921	Feb.	24, 1914
James F. Tyrell	W. Somerville		"		2.25	"	"	25, 1921	March	2, 1909
Charles A. A. Weber	10 Trescott st	11	"		2.25	"	"	25, 1921	Sept.	8, 1914
Charles G. Wetherbee	Newton Highlands		"		2.25	"	"	25, 1921	Feb.	17, 1902
Joseph I. Whalen	19 Harvest st	21	"		2.25	"	"	25, 1921	Nov.	28, 1910
Louis A. White	28 Wenham st	22	"		2.25	"	"	25, 1921	Sept.	13, 1911
Walter C. Winston	22 Bennett st	26	"		2.25	"	"	25, 1921	Dec.	22, 1914
Annie S. Belinsky	23 Kerwin st	19	First Assistant		2.00	"	"	20, 1921	June	26, 1916
John J. Brennan	58 Dustin st	26	"		2.00	"	"	20, 1921	April	20, 1921
Louise J. Chambers	1321 Dorchester ave	18	"		2.00	"	"	20, 1921	May	6, 1918
Mary H. Crotty	73 Eutaw st	1	"		2.00	"	"	20, 1921	July	1, 1918
Catherine R. Day	8 Rosseter st	19	"		2.00	"	"	20, 1921	Nov.	12, 1917
Joseph A. Donahoe	11 Stone st	4	"		2.00	"	"	20, 1921	April	20, 1921
Mary E. Driscoll	6 Prospect st	4	"		2.00	"	"	20, 1921	"	22, 1914
Julia V. Foley	20 Corona st	18	"		2.00	"	"	20, 1921	March	16, 1920
Anastasia Ford	19 Commonwealth ter	25	"		2.00	"	"	20, 1921	May	1, 1916
Margaret G. Ford	19 Commonwealth ter	25	"		2.00	"	"	20, 1921	"	1, 1916
Madeline F. Goodale	40 Ashland st	20	"		2.00	"	"	20, 1921	Nov.	12, 1917
Lilian E. Goodwin	48 Holbrook st	22	"		2.00	"	"	20, 1921	Dec.	2, 1913
Agnes L. Harrington	14 Wood st	3	"		2.00	"	"	20, 1921	"	7, 1915
Sophie M. Hess	30 Romsey st	11	"		2.00	"	"	20, 1921	April	7, 1919
James H. Holland	30 Carney st	3	"		2.00	"	"	20, 1921	"	20, 1921
Frances M. Holleran	9 Heathcote st	23	"		2.00	"	"	20, 1921	"	26, 1917
A. Louise Kupelian	47 E. Concord st	6	"		2.00	"	"	20, 1921	Aug.	1, 1918
Helen R. Leary	24 Annabel st	11	"		2.00	"	"	20, 1921	May	1, 1916
Grace D. Lennon	86 South st	23	"		2.00	"	"	20, 1921	Dec.	7, 1915
Marguerite MacKay	34 Langley rd	25	"		2.00	"	"	20, 1921	"	1, 1920
Alice F. Magner	43 M st	9	"		2.00	"	"	20, 1921	March	16, 1920
Mary M. Mallard	11 Juliette st	18	"		2.00	"	"	20, 1921	April	1, 1918
Marguerite F. Maloney	5 Dayton ave	12	"		2.00	"	"	20, 1921	June	26, 1916
Gertrude C. M. Mellen	99 Aldrich st	23	"		2.00	"	"	20, 1921	"	26, 1916
Mary E. Milliken	11 Carmen st	19	"		2.00	"	"	20, 1921	May	1, 1916

School Department.— Continued.

Name.	Residence.	Ward.	Designation.	Compensation.	Date of Election or Appointment.	Date When First Entered Employ of City or County.
			Department of Physical Training.— Concluded.			
Henry P. Marre	579 Weld st	23	First Assistant	$2.00 sess.	April 20, 1921	April 20, 1921
Margaret M. O'Connell	56 Mt. Everett st	18	"	2.00 "	" 20, 1921	Nov. 17, 1914
Loyola P. Pfeffer	7 Greenbrier st	18	"	2.00 "	" 20, 1921	Aug. 1, 1917
Emmett J. Reardon	N. Abington		"	2.00 "	" 20, 1921	April 20, 1921
Eileen A. Roche	235 Heath st	14	"	2.00 "	" 20, 1921	" 26, 1917
A. Theresa Skierski	76 Gates st	10	"	2.00 "	" 20, 1921	July 1, 1918
Helen E. Sullivan	669 Hyde Park ave	23	"	2.00 "	" 20, 1921	June 26, 1916
Mary I. Tierney	13 Mt. Vernon st	4	"	2.00 "	" 20, 1921	May 6, 1918
Kathleen G. Tobin	43 Fenwood rd	14	"	2.00 "	" 20, 1921	Oct. 25, 1916
Edith E. Anderson	103 Lonsdale st	20	Assistant	1.75 "	" 20, 1921	April 20, 1921
Nella Bacciola	115 Neptune rd	1	"	1.75 "	" 20, 1921	" 20, 1921
Frances I. Barr	139 Highland st	15	"	1.75 "	" 20, 1921	" 20, 1921
Ethel L. Burke	7 Jackson st	4	"	1.75 "	" 20, 1921	" 20, 1921
Marion L. Carnegie	77 Gustine st	20	"	1.75 "	" 20, 1921	" 20, 1921
Marie F. Daunt	26 Midland st	17	"	1.75 "	" 20, 1921	" 20, 1921
Helen R. Dempsey	10 Ruthven st	16	"	1.75 "	" 20, 1921	" 20, 1921
Elizabeth S. Devlin	6 Williams pk	18	"	1.75 "	" 20, 1921	" 20, 1921
Helen L. Doherty	25 Dunreath st	16	"	1.75 "	" 20, 1921	" 20, 1921
Isabel E. Evanson	378 Neponset ave	20	"	1.75 "	" 20, 1921	" 20, 1921
Anna I. Farrell	31 Brainerd rd	25	"	1.75 "	" 20, 1921	" 20, 1921
Florence M. Fischer	11 Everdean st	20	"	1.75 "	" 20, 1921	" 20, 1921
Melania Ford	19 Commonwealth ter	25	"	1.75 "	" 20, 1921	" 20, 1921
Viola M. Griffin	40 Ivory st	23	"	1.75 "	" 20, 1921	" 20, 1921
Marjorie E. Jacobs	96 Corey rd	25	"	1.75 "	" 20, 1921	" 20, 1921
Marie J. Kupelian	47 E. Concord st	6	"	1.75 "	" 20, 1921	" 20, 1921
Agnes M. Lynch	32 Mystic st	3	"	1.75 "	" 20, 1921	" 20, 1921
Mary C. Matthes	20 Lee st	23	"	1.75 "	" 20, 1921	" 20, 1921
Mary G. McCaffrey	77 Augustus ave	23	"	1.75 "	" 20, 1921	" 20, 1921
Helen J. McCarthy	379 Charles st	5	"	1.75 "	" 20, 1921	" 20, 1921
Alice M. McLaughlin	96 Homer st	1	"	1.75 "	" 20, 1921	" 20, 1921
Marie T. McNamara	298 N. Harvard st	26	"	1.75 "	" 20, 1921	" 20, 1921
H. Ursula Mea	23 Nottingham st	19	"	1.75 "	" 20, 1921	" 20, 1921
M. Victorine Monast	14 Highland ave	15	"	1.75 "	" 20, 1921	" 20, 1921
Mary A. Moore	41 Norwell st	19	"	1.75 "	" 20, 1921	" 20, 1921
Marion V. Morrison	64 Wexford st	26	"	1.75 "	" 20, 1921	" 20, 1921
Helen A. Murphy	14 Holiday st	18	"	1.75 "	" 20, 1921	" 20, 1921
Mary E. Osborn	Cambridge		"	1.75 "	" 20, 1921	" 20, 1921
Marie L. Pennucci	75 Neptune rd	1	"	1.75 "	" 20, 1921	" 20, 1921
Mary E. Quirke	250½ W. 6th st	9	"	1.75 "	" 20, 1921	" 20, 1921
Eleanor M. Raferty	62 Barry st	18	"	1.75 "	" 20, 1921	" 20, 1921
Barbara T. Raithel	135 Marcella st	15	"	1.75 "	" 20, 1921	" 20, 1921
Marion L. Sharp	14 Metcalf st	23	"	1.75 "	" 20, 1921	" 20, 1921

Helen I. Shaw	42 N st	10	"		1.75	"	...	"	20, 1921	"	20, 1921
Constance M. Sheridan	321 Market st	26	"		1.75	"	...	"	20, 1921	"	20, 1921
Eva Shulman	237 Marion st	2	"		1.75	"	...	"	20, 1921	"	20, 1921
Blanche E. Smith	49 Sherman st	16	"		1.75	"	...	"	20, 1921	"	20, 1921
Elsie V. Soelle	64 Linden st	18	"		1.75	"	...	"	20, 1921	"	20, 1921
Millicent S. Stroup	29 Whiting st	12	"		1.75	"	...	"	20, 1921	"	20, 1921
Bessie Walden	107 Spencer st	19	"		1.75	"	...	"	20, 1921	"	20, 1921
Alice F. Wood	6 Bunker Hill st	4	"		1.75	"	...	"	20, 1921	"	20, 1921
Marguerite R. Young	89 Draper st	18	"		1.75	"	...	"	20, 1921	"	20, 1921

Department of Practice and Training.

Mary C. Mellyn	11 Mayfair st	16	Assistant Superintendent in Charge	$6,000 yr	Sept.	1, 1916	Feb.	11, 1891
Katherine L. King	19 Copley st	16	First Assistant Director	2,940 "	"	8, 1919	"	1, 1893
Rose A. Carrigan	53 Sydney st	17	Assistant Director	2,700 "	"	25, 1914	Nov.	1, 1888
Madeline B. Driscoll	3 Michigan ave	19	"	2,460 "	"	8, 1919	Dec.	22, 1902
Sarah A. Lyons	Dedham		"	2,700 "	"	10, 1917	Feb.	16, 1891
Teresa R. Flaherty	46 Leicester st	26	Primary Supervisor	2,580 "	Dec.	1, 1920	"	18, 1901
Catherine G. Foley	Weston		"	2,580 "	"	1, 1920	March	1, 1898

Salesmanship.

Alice M. Falvey	Belmont		Teacher	$1,956 yr	Sept.	10, 1917	Sept.	10, 1917
Mary G. Jennings	114 Aldrich st	23	"	1,860 "	May	6, 1918	May	6, 1918
Florence R. Joyce	Framingham		"	1,668 "	Sept.	8, 1920	Sept.	8, 1920
Helen J. Kiggen	54 Austin st	24	"	2,220 "	Jan.	22, 1917	Feb.	11, 1884

Department of Medical Inspection.

William H. Devine, M. D.	787 Broadway	10	Director of Medical Inspection	$3,516 yr	Sept.	20, 1915	Sept.	20, 1915
Francis G. Barnum, M. D.	Brookline		School Physician	900 "	Nov.	22, 1915	"	17, 1912
Mary Moore Beatty, M. D.	1402 Commonwealth ave	25	"	900 "	"	22, 1915	Nov.	22, 1915
Ernest L. Booth, M. D.	2 Antrim st	1	"	900 "	"	22, 1915	March	25, 1913
Roland W. Brayton, M. D.	62 Welles ave	20	"	900 "	"	22, 1915	Feb.	16, 1912
Joseph A. Cogan, M. D.	419 Boylston st	8	"	900 "	"	22, 1915	Dec.	4, 1906
Simon F. Curran, M. D.	104 Norfolk st	21	"	1,296 "	"	22, 1915	"	10, 1906
Francis J. Doherty, M. D.	71 Chestnut Hill ave	25	"	900 "	"	22, 1915	Nov.	22, 1915
Martin J. English, M. D.	514 Commonwealth ave	8	"	900 "	"	22, 1915	"	22, 1915
Theodore C. Erb, M. D.	394 Marlborough st	8	"	900 "	"	22, 1915	Feb.	25, 1898
Eugene E. Everett, M. D.	427 Marlborough st	8	"	900 "	"	13, 1916	Jan.	1, 1910
Harry Fein, M. D.	24 Seaver st	16	"	900 "	"	22, 1915	Nov.	22, 1915
Morris Frank, M. D.	152 Humboldt ave	16	"	900 "	"	22, 1915	"	22, 1915
Alice M. Gray, M. D.	149 Warren st	16	"	900 "	Sept.	4, 1918	Sept.	4, 1918
Joseph E. Hallisey, M. D.	467 Columbia rd	17	"	900 "	Nov.	22, 1915	Nov.	22, 1915
David E. Hanlon, M. D.	1530 Hyde Park ave	24	"	900 "	"	22, 1915	"	22, 1915
David P. Hayes, M. D.	153 Dorchester ave	10	"	900 "	"	22, 1915	Dec.	4, 1906
Richard H. Houghton, M. D.	53 St. Andrew rd	1	"	900 "	May	3, 1920	May	3, 1920
Joseph H. H. Kelley, M. D.	The Peabody, Ashmont st	21	"	900 "	Nov.	22, 1915	Dec.	4, 1906
Bradford Kent, M. D.	798 Blue Hill ave	21	"	900 "	"	22, 1915	Feb.	16, 1912
Harry B. Levine, M. D.	548 Warren st	16	"	900 "	Sept.	22, 1919	Sept.	22, 1919
Joseph B. Lyons, M. D.	1 Dexter row	3	"	900 "	Nov.	22, 1915	Dec.	4, 1906
Albert A. McCauley, M. D.	3 Mapleton st	26	"	900 "	Dec.	8, 1915	"	4, 1906
John H. Moore, M. D.	419 Boylston st	8	"	900 "	Nov.	22, 1915	"	4, 1906
John H. Murphy, M. D.	716 Columbia rd	11	"	900 "	"	13, 1916	Nov.	13, 1916

School Department.— Continued.

Name.	Residence.	Ward.	Designation.	Compensation.	Date of Election or Appointment.	Date When First Entered Employ of City or County.
			***Department of Medical Inspection.*— Concluded.**			
George J. Oberlander, M. D.	1 Bulfinch st.	5	School Physician	$900 yr	May 10, 1920	May 10, 1920
Edward J. O'Brien, M. D.	543 Boylston st.	8	"	900 "	Nov. 22, 1915	Nov. 22, 1915
Bernard W. Pond, M. D.	180 Huntington ave.	7	"	900 "	" 22, 1915	Feb. 1, 1910
Carlisle Reed, M. D.	155 Massachusetts ave.	7	"	900 "	" 22, 1915	Jan. 1, 1904
James J. Regan, M. D.	220 Dorchester st.	10	"	900 "	Oct. 2, 1916	Oct. 2, 1916
James A. Reilly, M. D.	1675 Dorchester ave.	20	"	900 "	Nov. 22, 1915	Dec. 4, 1906
William H. Robinson, M. D.	409 S. Huntington ave.	22	"	900 "	" 22, 1915	Nov. 15, 1912
Solomon H. Rubin, M. D.	582 Blue Hill ave.	19	"	900 "	" 22, 1915	" 1, 1909
Charles E. Shay, M. D.	136 Warren st.	12	"	900 "	" 22, 1915	Feb. 27, 1911
Russell F. Sheldon, M. D.	31 Pinckney st.	8	"	900 "	" 22, 1915	Nov. 22, 1915
Philip E. A. Sheridan, M. D.	580 Broadway	9	"	900 "	" 22, 1915	" 22, 1915
Francis P. Silva, M. D.	206 Main st.	3	"	900 "	" 22, 1915	" 22, 1915
Mitchell Sisson, M. D.	163 Meridian st.	2	"	900 "	" 22, 1915	" 22, 1915
Charles F. Stack, M. D.	1315 River st.	24	"	900 "	" 22, 1915	Sept. 13, 1912
Henry E. Stone, M. D.	41 Fowler st.	19	"	900 "	Sept. 10, 1918	" 10, 1918
John T. Sullivan, M. D.	1460 Tremont st.	14	"	900 "	Dec. 1, 1920	June 1, 1911
John F. Sullivan, M. D.	191 Savin Hill ave.	17	"	900 "	Nov. 22, 1915	Dec. 14, 1906
William F. Temple, Jr., M. D.	377 Beacon st.	8	"	900 "	" 22, 1915	Nov. 22, 1915
Edward C. Thompson, M. D.	76 Poplar st.	23	"	900 "	Sept. 22, 1919	Sept. 22, 1919
Edward F. Timmins, M. D.	527 Broadway	10	"	900 "	Nov. 22, 1915	March 15, 1910
Edward A. Tracy, M. D.	50 Hancock st.	17	"	900 "	" 22, 1915	Nov. 10, 1894
Joseph P. Tynan, M. D.	801 Broadway	10	"	900 "	Sept. 4, 1918	Sept. 4, 1918
George E. Winslow, M. D.	1166 River st.	24	"	900 "	Nov. 22, 1915	Oct. 15, 1913
			Temporary School Physicians.			
Harry P. Cahill, M. D.	514 Commonwealth ave.	8	Temporary School Physician	$5.00 day	Feb. 1, 1921	Feb. 1, 1921
Cornelius J. McGillicuddy, M. D.	193 Huntington ave.	7	" "	5.00 "	Sept. 8, 1920	Sept. 8, 1920
Herman C. Petterson, M. D.	19 Mt. Vernon st.	23	" "	5.00 "	" 8, 1920	" 8, 1920
			Nursing Division.			
			SCHOOL NURSES			
Helen F. McCaffrey	87 St. Stephen st.	7	Supervising Nurse	$2,196 yr	Jan. 2, 1913	Sept. 11, 1907
Edith C. Baldwin	105 Queensberry st.	8	School Nurse	1,392 "	" 7, 1920	Jan. 7, 1920
Florence I. Bolles	Wellesley		"	1,584 "	Nov. 8, 1917	Nov. 8, 1917
Marion E. Branagan	89 Union Park st.	6	"	1,296 "	Oct. 4, 1920	Oct. 4, 1920
Mary F. Buckley	53 Sycamore st.	23	"	1,584 "	Feb. 3, 1908	Feb. 3, 1908
Frances A. Burnham	164 Strathmore rd.	25	"	1,584 "	Oct. 1, 1914	Oct. 1, 1914
Bessie Burpee	Somerville		"	1,584 "	" 2, 1911	" 2, 1911
Sarah M. Cahoon	81 Moreland st.	12	"	1,584 "	Sept. 11, 1907	Sept. 11, 1907

Mary Callaghan	Hotel Gladstone, Dudley st	11	"		1,584	"	"	11, 1907	"	11, 1907
Mary A. Cody	Mansfield		"		1,584	"	Feb.	2, 1914	Feb.	2, 1914
Jennie R. Dix	Cliftondale		"		1,584	"	Sept.	11, 1907	Sept.	11, 1907
Theresa A. Dolan	16 Tyndale st	23	"		1,392	"	Feb.	17, 1920	Feb.	17, 1920
Emily G. Donovan	Rockland		"		1,584	"	April	30, 1917	April	30, 1917
Mary F. Donovan	96 Gainsborough st	7	"		1,584	"	May	1, 1908	May	1, 1908
Ellen M. Dwyer	West Lynn		"		1,584	"	Feb.	17, 1908	Feb.	17, 1908
K. Josephine Ellis	13 James st	6	"		1,584	"	Oct.	14, 1907	Oct.	14, 1907
Alice B. Felton	20 Woodford st	17	"		1,584	"	Feb.	3, 1908	Feb.	3, 1908
Katharine FitzGerald	19 Frawley st	14	"		1,584	"	"	3, 1908	"	3, 1908
Frances Z. Flannery	32 Burgess st	12	"		1,584	"	Sept.	10, 1913	March	2, 1908
Mabel A. Hunter	111 Metropolitan ave	23	"		1,584	"	"	11, 1907	Sept.	11, 1907
Gladys Huse	Watertown		"		1,296	"	Oct.	4, 1920	Oct.	4, 1920
Agnes G. Kelleher	Natick		"		1,584	"	"	1, 1914	"	1, 1914
Theresa V. Kelley	S. Natick		"		1,488	"	Nov.	11, 1918	Nov.	11, 1918
Mary G. Kenney	Somerville		"		1,584	"	Jan.	19, 1909	Jan.	19, 1909
Mary Martin	Cambridge		"		1,584	"	Sept.	11, 1907	Sept.	11, 1907
Daisy D. McBurnie	Amesbury		"		1,584	"	Oct.	4, 1915	Oct.	4, 1915
Anna B. McCue	204 Dorchester st	10	"		1,584	"	April	30, 1917	April	30, 1917
Evelyn F. McLaughlin	Holbrook		"		1,488	"	Sept.	5, 1918	Sept.	5, 1918
Catherine C. Mealey	Arlington		"		1,584	"	April	1, 1918	April	1, 1918
Mary D. Morse	1458 Blue Hill ave	21	"		1,584	"	Jan.	3, 1921	Sept.	11, 1907
Agnes C. Murphy	Natick		"		1,584	"	"	2, 1913	Jan.	2, 1913
Catherine D. Nolan	Newton		"		1,488	"	"	7, 1920	Feb.	2, 1914
Mary I. Oakes	S. Natick		"		1,584	"	Feb.	4, 1918	"	4, 1918
Mary B. O'Donnell	95 Milton ave	21	"		1,584	"	Nov.	8, 1917	Nov.	8, 1917
Catherine F. O'Toole	6 Annabel st	11	"		1,584	"	Feb.	1, 1915	Feb.	1, 1915
Anna C. Patterson	431 Huntington ave	24	"		1,584	"	March	2, 1914	March	2, 1914
Minerva A. Peckham	S. Walpole		"		1,584	"	Sept.	11, 1912	Sept.	11, 1912
Roberta E. Pollard	7 Wellington ct	16	"		1,584	"	Nov.	26, 1917	Nov.	26, 1917
Mildred V. Prescott	Cambridge		"		1,296	"	March	1, 1921	March	1, 1921
Agnes I. Quirk	33 Rockwell st	21	"		1,584	"	Feb.	3, 1908	Feb.	3, 1908
Sadie G. Reynolds	72 Gardner st	25	"		1,584	"	Sept.	11, 1907	Sept.	11, 1907
Dorothy E. Ripley	Natick		"		1,488	"	Nov.	4, 1918	Nov.	4, 1918
Emily A. Snow	3 Gifford pl	11	"		1,584	"	Sept.	11, 1907	Sept.	11, 1907
Marion C. Sullivan	99 Aldrich st	23	"		1,488	"	"	4, 1918	"	4, 1918
Christine E. Sweeney	20 Charlesgate West	8	"		1,296	"	Oct.	4, 1920	Oct.	4, 1920
Alma Taylor	Norwood		"		1,584	"	Sept.	11, 1907	Sept.	11, 1907
H. Hope Tingley	186 Columbia rd	18	"		1,584	"	Feb.	3, 1908	Feb.	3, 1908
Ethel A. Young	13 James st	6	"		1,584	"	"	2, 1914	"	2, 1914

TEMPORARY SCHOOL NURSES

Lauretta M. Quinn	Scituate	Temporary School Nurse	$5.00 day	Sept.	8, 1920	Sept.	8, 1920

Department of Vocational Guidance.

Susan J. Ginn	12 Westminster ave	15	Director	$2,916	yr	Oct.	2, 1916	Sept.	7, 1897
Ethel S. Fletcher	Somerville		Vocational Assistant	1,956	"	Sept.	8, 1919	"	8, 1919
Eleanor J. O'Brien	Brookline		"	2,460	"	"	10, 1917	Oct.	1, 1897
Margaret M. Sallaway	125 Cushing ave	17	"	2,052	"	"	8, 1919	Sept.	14, 1910
Irving O. Scott	Newton		"	2,412	"	May	6, 1918	May	6, 1918
Frances M. McCormick	Somerville		Temporary Vocational Assistant	6.00	day	Sept.	2, 1915	Feb.	1, 1898

School Department.— Concluded.

Name.	Residence.	Ward.	Designation.	Compensation.	Date of Election or Appointment.	Date When First Entered Employ of City or County.
			Attendance Department.			
William H. Marnell	15 Holiday st	18	Chief Attendance Officer	$3,500 yr	Sept. 15, 1914	May 14, 1902
Francis P. Aieta	5 Longfellow st	18	Attendance Officer	2,220 "	Nov. 10, 1911	June 24, 1907
George W. Bean	36 Wrentham st	20	"	2,220 "	April 17, 1893	April 17, 1893
James A. Berrill	101 Walnut ave	16	"	2,220 "	Sept. 8, 1914	Dec. 30, 1907
Henry M. Blackwell	107 Brook ave	17	"	2,220 "	" 1, 1887	Sept. 1, 1887
Constantino F. Ciampa	23 Bernard st	19	"	2,220 "	Nov. 23, 1914	Oct. 27, 1913
James I. Coleman	77 Augustus ave	23	"	1,788 "	Feb. 4, 1920	Feb. 4, 1920
Maurice F. Corkery	28 Longfellow st	18	"	2,220 "	Nov. 13, 1900	Oct. 5, 1885
Joseph W. Ferris	1 Annapolis st	11	"	2,220 "	Sept. 14, 1920	April 1, 1912
John T. Hathaway	15 Merlin st	23	"	2,220 "	" 7, 1897	Nov. 1, 1882
Joseph W. Hobbs	10 Longwood ave	14	"	2,220 "	Nov. 23, 1914	Aug. 7, 1901
Timothy J. Kenny	296 W. Fifth st	10	"	2,220 "	Oct. 9, 1900	March 1, 1885
David F. Long	286 Bunker Hill st	3	"	2,220 "	April 17, 1893	April 17, 1893
Philip M. McArdle	162 Corey st	23	"	2,004 "	Feb. 24, 1919	Feb. 24, 1919
Michael J. McTiernan	11 Boxley rd	23	"	2,220 "	Sept. 25, 1911	Sept. 25, 1911
Henry C. Murphy	7 Wallace ct	4	"	1,896 "	Nov. 4, 1919	Nov. 23, 1914
George H. Nee	31 Greenock st	21	"	2,220 "	Jan. 18, 1916	March 26, 1901
David M. Owens	27 Linden Park st	13	"	2,004 "	Oct. 17, 1917	Dec. 20, 1905
Richard F. Quirk	Medford		"	2,220 "	Jan. 15, 1907	May 11, 1890
Francis X. A. Readdy	Milton		"	2,220 "	Oct. 2, 1916	Aug. 9, 1911
Amos Schaffer	10 Museum rd	7	"	2,220 "	Dec. 23, 1890	Dec. 23, 1890
William B. Shea	119 Radcliffe st	19	"	2,220 "	Sept. 1, 1887	Sept. 1, 1887
Cornelius J. Sheehan	1 Faneuil Chambers	26	"	1,896 "	Oct. 1, 1919	Oct. 1, 1919
John J. Sullivan	22 Alcott st	25	"	2,220 "	Jan. 15, 1909	March 7, 1903
Richard W. Walsh	5 Woodville st	12	"	2,220 "	Sept. 13, 1881	Sept. 13, 1881
Charles B. Wood	619 Columbus ave	7	"	2,220 "	Nov. 22, 1892	Nov. 21, 1880
Edwin F. Dooley	91 Deering rd	21	Temporary Attendance Officer	5.00 day	Dec. 20, 1920	Dec. 20, 1920
Joseph Green	121 Temple st	23	" "	5.00 "	May 17, 1920	May 17, 1920

Schoolhouse Department.

Joseph P. Lomasney	27 McLean st	5	Chairman	$4,000 yr	March 12, 1918	Sept. 1, 1883
Ralph Harrington Doane	57 Mt. Vernon st	8	Commissioner	3,500 "	" 18, 1920	March 18, 1920
James J. Mahar	68 L st	10	"	3,500 "	Sept. 16, 1918	Nov. 15, 1902
Jeremiah G. Herlihy	136 Washington st	25	Chief Clerk	3,000 "	June 10, 1914	Feb. 6, 1914
Henry M. Curry	383 W. Fourth st	10	Auding Clerk	2,350 "	Oct. 15, 1908	Aug. 7, 1905
Annie A. Donohue	568 E. Sixth st	10	Stenographer	1,600 "	July 16, 1913	July 16, 1913
Margaret A. Connelly	45 Saybrook st	26	"	1,200 "	Feb. 9, 1914	Feb. 9, 1914

Goldie Mendelsohn	108 Brunswick st	18	"	1,200	"	Sept. 2, 1919	Sept.	2, 1919
Joseph P. Butler	4 Linden st	10	Chief Inspector	3,000	"	June 24, 1901	April	1, 1891
Martin A. Hernan	39 McLean st	5	Clerk and Inspector	1,900	"	April 14, 1919	Feb.	2, 1897
Charles E. Cadigan	356 Seaver st	19	Inspector	2,100	"	" 15, 1909	April	19, 1897
Peter M. Curley	1284 Blue Hill ave	21	"	2,100	"	May 25, 1916	May	25, 1916
William H. Haddock	12 Edson st	21	"	2,100	"	April 1, 1909	April	1, 1909
John B. McGrath	21 McLean st	5	"	2,100	"	March 27, 1911	Aug.	15, 1908
Frank P. Sheehan	185 Savin Hill ave	17	"	2,100	"	April 14, 1911	April	14, 1911
Waldo H. Smith	1 Maple pk	16	"	2,100	"	Jan. 13, 1916	Jan.	1, 1913
Patrick J. Osborne	54 Wheatland ave	19	Supervisor of Plumbing	2,600	"	May 10, 1915	May	10, 1915
Cornelius D. Driscoll	46 Speedwell st	18	Plumbing Inspector	1,900	"	Oct. 28, 1918	Oct.	28, 1918
Hugh Mealey	1428 Columbia rd	10	Roofing Inspector	2,100	"	Jan. 20, 1914	Aug.	15, 1912
Eugene C. McCarthy	105 Cushing ave	17	Electrical Engineer	2,600	"	June 8, 1914	July,	1896
George C. Glidden	20 Paisley pk	20	Chief Electrical Draughtsman	2,500	"	July 5, 1907	"	5, 1907
John B. Bjorklund	38 Houghton st	20	Electrical Draughtsman	2,250	"	March 21, 1910	March	21, 1910
John Q. Ewell	9 Highland st	24	Electrician	1,800	"	April 4, 1910	April	4, 1910
Theodore Gould	22 Worthington st	14	"	1,800	"	" 10, 1908	June,	1896
Lewis B. Jones	10 Warren pl	12	Outside Superintendent of Heating	2,100	"	March 25, 1909	March	25, 1909
John J. Daley	68 Bailey st	21	Inspector of Heating Repairs	2,100	"	Jan. 31, 1917	Jan.	31, 1917
Michael Duffy	8 Bowdoin st	5	Inspector of Heat Control Apparatus	2,100	"	April 26, 1916	April	26, 1916
John J. Cassidy	24 Newburg st	23	Heating and Ventilating Engineer	1,800	"	July 15, 1919	July	15, 1919
Norman J. H. Shaw	118 Cushing ave	18	" "	1,800	"	Aug. 3, 1920	Aug.	3, 1920
William A. McPherson	10 Puritan ave	18	Heating and Ventilating Engineer and Draughtsman	1,800	"	May 29, 1917	May	29, 1917
Herbert L. Patterson	23 Playstead rd	17	Civil Engineer	2,600	"	" 1, 1907	July	15, 1893
Daniel A. Murphy	17 Kenberma rd	19	Assistant Engineer	2,300	"	" 29, 1907	May	29, 1907
James T. Doherty	59 Bernard st	19	"	1,800	"	Jan. 26, 1918	June	25, 1915
Thomas P. Glynn	22 Holbrook st	22	Supervisor of Alterations and Repairs	2,600	"	June 4, 1908	May,	1898
John J. Driscoll	63 G st	10	Chief Draughtsman Alterations and Repairs	2,500	"	Jan. 1, 1902	Oct.,	1897
William J. Ivers	649 E. Broadway	10	Architectural Draughtsman	1,800	"	May 6, 1907	May	6, 1907
William F. Cronin	54 Burt st	21	Blueprinter	1,000	"	" 1, 1914	March	12, 1912
Fred A. Bonang	274 E. Cottage st	11	Chauffeur	1,450	"	June 8, 1917	June	10, 1909
Bernard A. McLaughlin	22 Westview st	21	Storekeeper	1,400	"	Jan. 3, 1919	March	7, 1918
Katherine McLaughlin	5 Quincefield st	11	Cleaning Woman	17.00	wk	Oct. 22, 1918	Oct.	22, 1918
Edward J. Phaneuf	45 Bailey st	21	Chief Clerk of Works	2,600	yr	June 12, 1911	June	12, 1911
Joseph A. Dowd	20 Westcott st	19	Assistant Chief Clerk of Works	2,000	"	" 12, 1911	"	12, 1911
Theodore Eldracher	68 Hillside st	14	Clerk of Works	1,900	"	Nov. 10, 1916	Nov.	10, 1916
Walter L. Eldredge	21 Eden st	3	" "	1,900	"	Dec. 21, 1916	Dec.	21, 1916
Thomas P. Kimmett	221 Centre st	20	" "	1,900	"	June 20, 1917	June	20, 1917
Timothy J. Lyons	23 Frederika st	20	" "	1,900	"	April 24, 1912	April	24, 1912
Thomas F. Holden	177 Norfolk st	21	Watchman	3.00	day	Dec. 19, 1919	Dec.	19, 1919
William J. Jeffers	157 Meridian st	2	"	3.00	"	March 12, 1921	March	12, 1921
Anthony Laurcana	147 Kirkland st	8	"	3.00	"	Dec. 26, 1919	Dec.	26, 1919
Harry D. Semon	22 Allen st	5	"	3.00	"	July 28, 1920	March	12, 1920

Sinking Funds Department.

Name.	Residence.	Ward.	Designation.	Compensation.	Date of Election or Appointment.	Date When First Entered Employ of City or County.
William H. Slocum	Pond st	22	Chairman	None	April 16, 1918	April 16, 1918
Felix Vorenberg	Hotel Lenox	7	Commissioner	"	May 11, 1917	May 11, 1917
Thomas H. Ratigan	6 Treadway rd	17	"	"	Feb. 2, 1918	Feb. 2, 1918
Randolph C. Grew	185 Marlborough st	8	"	"	Sept. 10, 1918	Sept. 10, 1918
Bennett S. Ferguson	176 Seaver st	16	"	"	Aug. 6, 1920	Aug. 6, 1920
J. Alfred Mitchell*	Young's Hotel	5	Secretary	$700 yr	Nov. 25, 1904	April 20, 1875
Frank S. Deland†	31 Beaufort rd	22	Treasurer	200 "	May 26, 1921	May 1, 1918
Russell S. Hyde‡	6 Everett st	22	Bookkeeper	900 "	" 1, 1910	Nov. 28, 1904

Soldiers' Relief Department.

Henry C. McKenna	36 Hancock st	5	Commissioner	$5,000 yr	June 1, 1921	June 1, 1921
Frederick W. Watkeys	164 St. Botolph st	7	Settlement Clerk and Visitor	2,700 "	" 6, 1910	" 6, 1910
John D. Connors	47 Burrell st	12	Clerk and Visitor	1,800 "	Aug. 1, 1914	Feb. 7, 1913
Timothy W. Kelly	150 Princeton st	1	" "	1,800 "	March 25, 1915	June 15, 1902
John A. Connolly	10 Dromey st	17	Docket Clerk	1,700 "	Jan. 5, 1915	Jan. 1, 1884
Ellen M. Reilly	547 Blue Hill ave	16	Chief Clerk	1,600 "	Dec. 16, 1890	Dec. 16, 1890
Mary E. Mulvee	4 Stafford st	12	Clerk and Visitor	1,400 "	March 2, 1892	March 2, 1892
Emily F. Dore	40 Howland st	16	" "	1,400 "	Dec. 27, 1892	Dec. 27, 1892
Mary E. Crowley	57 Hamilton st	18	Stenographer and Visitor	1,200 "	April 23, 1907	April 23, 1907
Sarah J. McBrien	6 Ware st	17	" "	1,200 "	May 16, 1910	July 5, 1902
Ellen L. Cunniff	42 Peter Parley rd	22	Visitor	1,400 "	Dec. 2, 1918	Dec. 23, 1895
Mary E. Slattery	12 Ainstey st	20	Office Clerk	1,200 "	May 1, 1899	May 1, 1899
Margaret C. Morris	83 Hamilton st	18	Stenographer and Typewriter	1,100 "	Nov. 16, 1918	Oct. 28, 1918
Ethel V. Gillis	28 Brookford st	17	" "	1,100 "	" 18, 1918	Nov. 18, 1918
Fannie N. Welch	88 Sumner st	11	Clerk	1,100 "	Aug. 6, 1917	Aug. 6, 1917
Mary E. Leahy	260 Hyde Park ave	22	"	1,100 "	" 8, 1917	" 8, 1917
Lillian G. Hennessy	590 Broadway	14	"	1,100 "	" 15, 1917	" 15, 1917
Katherine M. Barry	12 Cedar st	3	"	1,100 "	June 28, 1918	June 28, 1918
Mary Morante	20 Lynde st	5	"	900 "	Aug. 26, 1918	Aug. 26, 1918
Elizabeth V. Wilkie	59 Monument ave	4	Matron	1,000 "	Oct. 15, 1906	Oct. 15, 1906
Mary E. Gleason	11 Frawley st	14	Temporary Visitor	1,200 "	March 21, 1921	March 21, 1921
Mary T. McNamara	254 Westville st	18	Temporary Clerk	3.00 day	April 5, 1921	April 5, 1921

Statistics Department.

John Koren	503 Audubon rd	8	Chairman	None	June 9, 1914	June 9, 1914
William D. C. Curtis	7 Hallet st	20	Trustee	"	May 28, 1906	May 28, 1906

James D. Henderson	Newton Centre		"		"	June	29, 1917	June	29, 1917
Frederic W. Rugg	11 Abbotsford st	16	"		"	Jan.	30, 1914	Jan.	30, 1914
Robert Dysart	86 Bay State rd	8	"		"	June	2, 1914	June	2, 1914
Edward M. Hartwell	24 Burroughs st	22	Secretary	$3,300 yr		Sept.	1, 1897	Sept.	1, 1874
William T. Seeger	511 La Grange st	23	Editorial Clerk	2,100 "		April	15, 1907	April	15, 1907
Horace R. Keay	35 Dean st	17	Statistical Clerk	1,500 "		Aug.	6, 1912	Aug.	6, 1912
Catherine A. Morse	16 Mystic st	3	Stenographer and Clerk	1,200 "		Jan.	14, 1919	Jan.	14, 1919

City Record, Publication of.

William C. S. Healey	193 Webster st	2	Editor and Manager	$2,700 yr		Feb.	4, 1918	Feb.	5, 1900

Street Laying-Out Department.

John J. O'Callaghan	3 Sutherland rd	25	Chairman	$4,500 yr		Jan.	6, 1919	Jan.	2, 1902
John H. Dunn	862 E. Fifth st	10	Commissioner	4,000 "		"	22, 1915	"	4, 1909
Richard F. Andrews	16 Fenno st	16	"	4,000 "		April	30, 1919	April	30, 1919
Joseph F. Sullivan	17 Melton rd	25	Secretary	3,300 "		"	18, 1918	Sept.	15, 1898
Thomas J. Hurley	5 Parkton rd	22	Chief, Permits	2,500 "		Feb.	7, 1910	May,	1898
Frank L. Murphy	3 Grafton st	11	Chief Clerk and Cashier	2,000 "		March	21, 1919	Aug.	8, 1898
Edward P. Fogarty	83 Olney st	18	Clerk	1,900 "		Feb.	1, 1912	May,	1906
Edward H. Costello	20 Fenwood rd	14	Claim Agent	1,800 "		April	4, 1898	April	4, 1898
Elizabeth A. Clayton	102 Anawan ave	23	Clerk and Stenographer	1,800 "		Feb.	9, 1914	Nov.	5, 1907
Thomas W. Malone	71 Savin Hill ave	17	Clerk	1,800 "		April	28, 1898	April	28, 1898
Joseph T. Towle	14 Dawson st	20	"	1,800 "		Feb.	3, 1905	March	26, 1899
Joseph H. Lahey	24 Chambers st	5	"	1,300 "		"	1, 1921	June	22, 1915
Gertrude A. Burke	691 Columbia rd	11	"	1,600 "		May	23, 1911	May	23, 1911
Lawrence J. Kelly	41 W. Seventh st	9	Constable and Clerk	1,400 "		Feb.	7, 1910	April	15, 1902
David H. Noonan	208 Allston st	25	Clerk	1,500 "		Oct.	29, 1914	Jan.	7, 1898
Fred J. Steele	19 Wait st	14	"	1,200 "		Aug.	18, 1914	April	17, 1907
Michael F. Curley	272 Dudley st	12	Constable	1,200 "		Dec.	11, 1914	Dec.	11, 1914
Edward L. McBarron	45 Vernon st	13	"	1,200 "		May	31, 1918	May	31, 1918
Charles H. Reinhart	78 Middlesex st	6	"	1,200 "		"	31, 1918	"	31, 1918
John P. Sullivan	16 Virginia st	11	"	1,200 "		"	31, 1918	"	31, 1918
Myer Daniels	6 Brinsley st	19	Inspector	1,500 "		Oct.	29, 1914	Jan.	13, 1897
John W. Fraser	15 Castleton st	14	"	1,500 "		"	29, 1914	June,	1888
James Celeste	166 Warren st	25	Clerk and Cashier	1,600 "		Feb.	7, 1910	July	28, 1903
John F. McDermott	87 Condor st	1	Messenger	1,300 "		May	28, 1896	May	28, 1896
Frank R. Gillespie	334 Harrison ave	6	"	1,200 "		"	12, 1899	"	12, 1899

Engineering Division.

Frank O. Whitney	Hotel Vendome	8	Chief Engineer	$3,500 yr		June	1, 1899	Dec.	4, 1871
Irwin C. Cromack	8 Elm lawn	20	Assistant Chief Engineer	2,900 "		"	23, 1899	March	1, 1870
Henry C. Mildram	457 Audubon rd	8	Senior Engineer	2,300 "		Dec.	21, 1908	Sept.	28, 1887
Frank M. Miner	11 Cross st	4	"	2,100 "		"	21, 1870	April	1, 1868

* See Auditing Department and County of Suffolk.
† See School Department, Treasury Department and County of Suffolk.
‡ See Treasury Department.

Street Laying-Out Department.— Concluded.

Name.	Residence.	Ward.	Designation.	Compensation.	Date of Election or Appointment.	Date When First Entered Employ of City or County.
			Engineering Division.— Concluded.			
William L. Austin	43 Barry st	18	Junior Engineer	$2,000 yr	Sept. 21, 1887	May 30, 1883
Walter H. Bacon	188 Savin Hill ave	17	"	2,000 "	June 28, 1901	Sept. 30, 1889
John H. Burroughs	42 Wheatland ave	19	"	2,000 "	Nov. 23, 1917	April 13, 1896
William N. Carroll	35 Bullard st	19	"	2,000 "	Sept. 6, 1912	Jan. 31, 1900
Arthur N. Colman	9 Frederika st	20	"	2,000 "	Aug. 21, 1906	Aug. 1, 1892
Frederick G. Floyd	325 Park st	23	"	2,000 "	Feb. 20, 1901	Sept. 9, 1889
Arthur Howlan	15 Congreve st	23	"	2,000 "	" 21, 1880	Oct. 14, 1879
Timothy J. McCarthy	6 Cushing ave	17	"	2,000 "	July 29, 1912	Feb. 13, 1897
Laurence J. Monahan	45 Stoughton st	17	"	2,000 "	May 11, 1906	June 23, 1891
Edward L. Moulton	29 Idaho st	21	"	2,000 "	" 21, 1892	May 10, 1887
Michael D. O'Farrell	84 Hichborn st	26	"	2,000 "	Dec. 21, 1902	Sept. 15, 1892
George B. Smith	2 Cushing ave	17	"	2,000 "	Sept. 21, 1837	May 24, 1880
William J. Sullivan	15 Manthorne rd	23	"	2,000 "	Feb. 1 1913	" 13 1891
Henry A. Brawley	37 Hillside st	14	"	1,800 "	May 30, 1919	July 19, 1897
William H. Macmann	94 Fletcher st	23	Designing Draughtsman	1,900 "	June 1, 1919	April 19, 1887
Elwyn L. Russell	9 Sorrento st	26	"	1,900 "	" 1, 1919	July 13, 1891
James J. Kelly	124A Dorchester st	10	Senior Draughtsman	1,760 "	" 1, 1919	Aug. 4, 1896
Frederick F. Murphy	50 Charlesgate East	8	"	1,760 "	" 1, 1919	" 11, 1897
John L. Campbell	19 Richwood st	18	"	1,325 "	" 1, 1919	Nov. 3, 1916
Joseph P. Donohoe	249 Park st	20	Junior Draughtsman	1,200 "	" 1, 1919	Aug. 18, 1916
Charles F. Bogan	89 Mountfort st	8	Transitman and Conveyancer	1,760 "	Jan. 3, 1913	Oct. 19, 1899
Harrie R. Burrell	39 Somerset st	5	Transitman	1,760 "	June 28, 1901	Nov. 14, 1894
Bartholomew F. Clougherty	606 Dorchester ave	20	"	1,760 "	Jan. 23, 1914	Aug. 1, 1898
John T. Daly	33 Parkton rd	14	"	1,760 "	Sept. 20, 1912	Feb. 13, 1897
Patrick J. Dolan	1073 Saratoga st	1	"	1,760 "	Jan 28, 1916	Nov. 16, 1896
Michael H. Drinkwater	53 Hamilton st	18	"	1,760 "	" 10, 1913	Aug. 4, 1896
Michael J. Driscoll	24 Ticknor st	10	"	1,760 "	July 3, 1902	July 1, 1895
Joseph J. Grady	54 Bayswater st	1	"	1,760 "	Aug. 20, 1913	Aug. 5, 1896
George L. Grainger	619 Bennington st	1	"	1,760 "	Oct. 15, 1903	Oct. 1900
John F. Hurley	61 Hampstead rd	22	"	1,760 "	Jan. 6, 1915	Aug. 13, 1912
William G. Joy	20 Easton st	26	"	1,760 "	June 19, 1902	May 12, 1891
Thomas B. Kenney	146 Calumet st	14	"	1,760 "	Dec. 22, 1916	June 15, 1911
Michael J. McCarron	393 Charles st	5	"	1,760 "	Jan. 31, 1913	Nov. 22, 1894
Frank P. McCarty	1202 Commonwealth ave	25	"	1,760 "	Feb. 12, 1897	Sept. 1, 1895
James S. Murray	180 Lexington st	1	"	1,760 "	July 19, 1906	Feb. 3, 1896
George L. Philpott	32 Congreve st	23	"	1,760 "	Aug. 1, 1900	May 16, 1898
George H. Sherman	33 Grampian way	17	"	1,760 "	June 28, 1901	July 5, 1898
Alfred M. Shevlin	110 Lonsdale st	20	"	1,760 "	Jan. 28, 1916	Feb. 3, 1896
John F. Sullivan	43 Decatur st	4	"	1,760 "	Sep. 6, 1912	Nov. 6, 1899
Thomas F. Sullivan	97 N. Harvard st	26	"	1,760 "	Nov. 29, 1901	June 20, 1893

Mortimer F. Toomey	5 Victoria st	11	"	1,760	"	"	23, 1917	July	6, 1896
William Warren	17 William Jackson ave	25	"	1,760	"	Aug.	21, 1895	May	29, 1891
Henry L. Wightman	37 Sackville st	3	"	1,760	"	Jan.	28, 1916	Feb.	6, 1896
William C. Flaherty	234 W. Fifth st	9	"	1,400	"	Dec.,	1920	June	21, 1915
John C. Tobin	96 Moreland st	12	"	1,392	"	April	1, 1920	May	22, 1899
Francis D. Sullivan	30 Carney st	3	Rodman and Conveyancer	1,800	"	June	20, 1902	June	11, 1891
William E. Hannan	82 Peterborough st	8	Conveyancer	1,500	"	March	9, 1917	July	9, 1892
Frank N. Dunnels	Waverley House	4	"	1,300	"	April	1, 1920	Dec.	28, 1900
Charles F. Scheele	79 Middlesex st	6	"	1,300	"	"	1, 1920	Oct.	24, 1902
Frank J. McNulty	625 Centre st	22	"	1,200	"	"	1, 1920	Sept.	18, 1907
Edward T. Burke	100 Stoughton st	11	Rodman	1,200	"	June	22, 1915	June	22, 1915
Arthur G. Fogarty	4 Conant st	14	"	1,200	"	"	11, 1915	Oct.	27, 1910
George H. Gilboy	26 Aldworth st	22	"	1,200	"	Dec.	3, 1915	Dec.	3, 1915
Charles A. Kelley	39 Dearborn st	12	"	1,200	"	Feb.	26, 1915	Feb.	26, 1915
Walter R. Luby	87 Elmwood st	13	"	1,200	"	Sept.	20, 1915	Sept.	20, 1915
Frank E. Magullian	46 Wrentham st	20	"	1,200	"	Jan.	28, 1916	Jan.	28, 1916
Joseph McCabe	41A Howard st	5	"	1,200	"	Dec.	6, 1893	Dec.	6, 1893
Joseph P. Miley	825 Albany st	12	"	1,200	"	June	22, 1915	June	22, 1915
Christopher C. Mitchell	49 Wachusett st	23	"	1,200	"	"	25, 1915	"	25, 1915
John J. Russell	57 F st	10	"	1,200	"	March	13, 1903	March	13, 1903
Thomas F. Spillane	70 Rockland st	16	"	1,200	"	June	30, 1916	June	30, 1916
Henry O. Walsh	317 Dudley st	12	"	1,200	"	Sept.	25, 1915	Sept.	25, 1915
Charles E. Townsend	8 Russell st	3	Map Mounter and Electrical Blue Printer	1,550	"	Feb.	6, 1896	Feb.	6, 1896
Andrew F. Fitzpatrick	399 Chelsea st	1	Clerk	1,300	"	Nov.	28, 1902	Oct.	7, 1898
John C. Johnson	10 Braddock pk	7	"	1,300	"	Jan.	6, 1896	Jan.	6, 1895
Martin J. Foley	779 E. Fifth st	10	Messenger	1,136	"	Nov.	13, 1903	May	30, 1902

Supply Department.

George J. Cronin	26 Peverell st	17	Superintendent	$6,000	yr.	March	4, 1920	March	18, 1920
Charles E. Thornton	7 Greenbrier st	18	Chief Clerk	2,500	"	Jan.	14, 1916	Nov.	15, 1911
William W. Kee	47 Mt. Vernon st	23	Inspector and Weigher	1,900	"	July	20, 1914	Oct.	8, 1900
Patrick R. Dunn	870 Fifth st	10	" "	1,800	"	Oct.	1, 1911	"	1, 1911
Edward J. Noonan	26 Howes st	11	Clerk	1,800	"	Nov.	22, 1918	Feb.	7, 1905
Peter V. Breen	870 E. Fifth st	10	Inspector and Weigher	1,700	"	June	9, 1920	June	9, 1920
Ida Allen	69 Woodlawn st	22	Stenographer	1,400	"	April	6, 1920	July	1, 1918
Thomas J. Muldoon	3 Fuller st	21	"	1,400	"	"	21, 1920	"	1, 1918
Frank A. Duggan	248 Warren st	16	"	1,200	"	"	14, 1920	April	14, 1920
Katherine H. Flynn	3 Ferry st	12	Clerk	1,200	"	Sept.	4, 1916	Sept.	4, 1916
Margaret T. Buckley	18 Oak st	5	"	1,200	"	June	18, 1919	March	25, 1918
Marion G. Cameron	55 Neptune rd	1	"	1,200	"	July	6, 1920	July	6, 1920
Mary W. Hession	79 Smith st	14	"	1,200	"	June	28, 1920	June	28, 1920
Helen E. Ivers	69 Putnam st	1	"	1,200	"	"	15, 1920	Dec.	29, 1917
Walter P. Hannon	13 Lamont st	13	Errand Boy	540	"	"	1, 1920	June	1, 1920

Transit Department.

Name.	Residence.	Ward.	Designation.	Compensation.	Date of Election or Appointment.	Date When First Entered Employ of City or County.
Malcolm E. Nichols	796 Centre st	22	Chairman	$5,000 yr	Dec. 24, 1919	Sept. 5, 1919
Thomas F. Sullivan	1736 Columbia rd	10	Commissioner	None	July 26, 1918	April 17, 1918
Thomas W. Murray	11 Mackin st	26	"	"	" 26, 1918	May 1, 1918
Edward F. Condon	754 E. Fourth st	10	Secretary	4,000 yr	Nov. 26, 1920	July 1, 1918
Ernest R. Springer	2 March way	23	Chief Engineer	5,000 "	July 1, 1920	" 1, 1918
Andrew D. Adair	70 Hilburn st	23	Chief Clerk	2,700 "	April 2, 1920	" 1, 1918
Arthur B. Carter	5 Pinckney st	8	Chief Engineer's Secretary	42.00 wk	July 1, 1918	" 1, 1918
Harry E. Casey	833 E. Third st	9	Clerk and Stenographer	1,500 yr	" 1, 1918	" 1, 1918
Katherine I. Driscoll	28 Melrose st	8	" "	1,500 "	" 1, 1918	" 1, 1918
Rose A. McMahon	349 Main st	3	" "	1,500 "	June 6, 1919	" 1, 1918
Thomas J. Pettit	41 Worcester st	6	" "	1,500 "	July 1, 1918	" 1, 1918
Jennie E. Wentworth	29 Warren ave	7	Telephone Operator	1,000 "	Feb. 17, 1919	Nov., 1918
William W. Lewis	14 Albion st	24	Assistant Engineer	3,600 "	July 1, 1918	July 1, 1918
Wilbur W. Davis	Melrose		"	3,000 "	" 1, 1918	" 1, 1918
Robert B. Farwell	64 Mt. Vernon st	8	"	3,000 "	" 1, 1918	Jan., 1899
Leonard B. Howe	Georgetown		"	2,800 "	" 1, 1918	July 1, 1918
Ralph A. Fisher	45 Bakersfield st	11	"	2,340 "	Sept. 24, 1920	Sept. 24, 1920
Samuel C. Lyman	Quincy		"	2,300 "	April 2, 1920	July 1, 1918
James D. Burns	4 Bulfinch pl	5	"	2,200 "	July 1, 1918	" 1, 1918
Herbert R. Stearns	Newton		"	2,200 "	" 1, 1918	" 1, 1918
John M. Wiseman	Cambridge		"	2,100 "	Sept. 24, 1920	Sept. 24, 1920
Joseph P. Dever	57 Walden st	15	"	2,000 "	July 9, 1920	Nov. 3, 1911
Lester S. Daniels	Somerville		"	37.76 wk	" 1, 1918	July 1, 1918
Frederick C. H. Eichorn	306 South st	22	Assistant Engineer and Inspector	2,100 yr	" 1, 1917	1907
Leo S. Stone	108 Waumbeck st	16	" "	37.76 wk	" 1, 1918	Sept., 1911
Frank A. Rull	200 Columbus ave	7	Transitman	1,800 yr	Nov. 24, 1920	Sept. 26, 1912
Thomas H. Keenan	37 Foster st	26	Foreman Inspector	2,000 "	June 13, 1919	July 1, 1918
Joseph J. Jolley	80 Regent st	16	Inspector	1,700 "	July 1, 1918	" 1, 1918
Austin E. Joyce	85 Topliff st	18	Construction Inspector	1,700 "	Feb. 3, 1921	Feb. 3, 1921
William J. Drummond	229 Minot st	20	"	1,700 "	July 12, 1920	Oct. 11, 1906
Jeremiah Ring	176 Western ave	25	Mechanic and Crane Operator	36.00 wk	Oct. 17, 1918	1896
James A. Martin	694 E. Sixth st	10	Foreman of Ironworkers	.90 hr	June 18, 1920	July 1, 1918
Alexander H. Bruce	Milton		Ironworker	.90 "	July 1, 1918	" 1, 1918
Raleigh G. McKerrall	Everett		"	.85 "	" 1, 1918	" 1, 1918
George H. Snow	Cambridge		"	.85 "	" 1, 1918	" 1, 1918
James E. Boyce	Cambridge		"	.80 "	" 1, 1918	" 1, 1918
Thomas W. Culliton	42 Park st	20	"	.80 "	" 1, 1918	" 1, 1918
James P. Dawley	Revere		"	.80 "	" 1, 1918	" 1, 1918
John J. Kelley	3 Flint pl	10	"	.80 "	" 1, 1918	" 1, 1918
John J. Morrissey	112 Marine rd	10	"	.80 "	" 1, 1918	" 1, 1918
Victor I. Olsen	Cambridge		"	.80 "	" 1, 1918	" 1, 1918
John J. Preston	401 Saratoga st	2	"	.80 "	" 1, 1918	" 1, 1918
Thomas J. Robertson	285 Dorchester st	11	"	.80 "	" 1, 1918	" 1, 1918
Edward Sullivan	38 Ferrin st	4	"	.80 "	" 1, 1918	" 1, 1918

Jeremiah J. Donovan	176½ N st	10	Yard Foreman	5.25	day	June	18, 1920	"	1, 1918
William E. Fortune	30 Village st	6	Laborer (Skilled)	5.25	"	July	1, 1918	"	1, 1918
John Foley	48 Middle st	11	" "	5.00	"	"	1, 1918	"	1, 1918
Frank McKeown	59 Monument st	4	Laborer	4.50	"	"	1, 1918	"	1, 1918
Gustavo Gallini	Somerville		"	4.25	"	"	1, 1918	"	1, 1918
James E. Ward	30 N. Anderson st	5	"	4.25	"	"	1, 1918	"	1, 1918
Guiseppe A. Berardi	19 Havre st	2	"	4.00	"	Oct.	8, 1920	Oct.	8, 1920
John T. Blye	34 Lee st	22	"	4.00	"	"	13, 1920	"	13, 1920
John J. Boyle	55 Lincoln st	25	"	4.00	"	Sept.	8, 1920	Sept.	8, 1920
Thomas Byrne	1606 Dorchester ave	20	"	4.00	"	Nov.	11, 1920		1904
John J. Cronin	73 Carver st	8	"	4.00	"	Oct.	8, 1920	Oct.	8, 1920
Michael F. Foy	138 Castle st	6	"	4.00	"	"	18, 1920		1897
George E. Goodfellow	305 Cambridge st	5	"	4.00	"	Aug.	26, 1919	Aug.	26, 1919
Jeremiah Hagerty	392 K st	10	"	4.00	"	July	1, 1918	July	1, 1918
Thomas Hall	19 Harwich st	7	"	4.00	"	"	1, 1918	"	1, 1918
George M. Leavey	85 Longwood ave	14	"	4.00	"	Oct.	13, 1920	Oct.	13, 1920
Luigi Luongo	153 Salem st	5	"	4.00	"	July	1, 1918	July	1, 1918
Joseph A. MacDonald	129 Broadway	8	"	4.00	"	Nov.	15, 1920	Nov.	15, 1920
Edward F. Marley	34 Decatur st	2	"	4.00	"	July	1, 1918	July	1, 1918
Michael McCarthy	89 B st	9	"	4.00	"	"	1, 1918	"	1, 1918
James F. McCarty	59 Sawyer ave	17	"	4.00	"	Oct.	5, 1920		
Cornelius L. McDevitt	225 Blue Hill ave	16	"	4.00	"	Sept.	25, 1919	July	1, 1918
Thomas McDonough	65 Baxter st	9	"	4.00	"	July	7, 1920	"	7, 1920
John O'Brien	2 Marshfield st	12	"	4.00	"	Oct.	22, 1920	Oct.	22, 1920
John P. O'Hara	30 N. Anderson st	5	"	4.00	"	Jan.	13, 1920	Jan.	13, 1920
Gilbert Perry	1927 Washington st	13	"	4.00	"	July	1, 1918	July	1, 1918
Philip V. Rock	40 Bradford st	6	"	4.00	"	"	1, 1918	"	1, 1918
William J. Skiffington	19 Marion st	4	"	4.00	"	"	1, 1918	"	1, 1918
James J. Splaine	181 E st	11	"	4.00	"	"	1, 1918	"	1, 1918
Charles Stoll	301 Havre st	2	"	4.00	"	Sept.	8, 1920	Sept.	8, 1920
Thomas W. Farrell	38 Bromley pk	15	Watchman	4.00	"	July	1, 1918	July	1, 1918
John J. Foley	61 W. Cedar st	8	"	4.00	"	"	1, 1918	"	1, 1918
George H. Kinsman	Chelsea		"	4.00	"	"	1, 1918	"	1, 1918

Treasury Department.

Frank S. Deland†‡	31 Beaufort rd	22	City Treasurer	$6,000	yr	May	25, 1921	May	1, 1918
Benjamin S. Turner*	59 Pinckney st	8	Cashier	4,000	"	July	1, 1885	Oct.	11, 1869
John D. Carty	6 Kensington st	16	Paymaster	2,900	"	Oct.	15, 1882	May	1, 1872
John T. McNary	1044 Adams st	21	"	2,900	"	Feb.	14, 1902	Jan.,	1891
Thomas F. Brophy	88 Wallingford rd	25	"	2,700	"	Jan.	4, 1918	May	8, 1902
Horton G. Ide*	56 Landseer st	23	Bond and Interest, Clerk and Paymaster	2,700	"	May	8, 1918	March	1, 1897
Walter W. Foley	300 South st	22	Paymaster and Clerk	2,500	"	Nov.	7, 1918	Sept.	17, 1906
Russell S. Hyde§	6 Everett st	22	Bookkeeper	2,300	"	"	28, 1904	Nov.	28, 1904
Patrick Henry Fahey	25 Green st	3	Teller	2,100	"	"	7, 1918	Jan.,	1902
Mathew W. Furlong	22 Garden st	23	Pay Roll Clerk and Paymaster	2,100	"	"	7, 1918	Sept.	16, 1912
Charles F. Daly*	119 King st	18	Clerk and Paymaster	1,600	"	Jan.	8, 1920	March,	1918
Anna V. Devine	16 Crescent ave	11	Addressograph Operator and Clerk	1,400	"	Dec.	16, 1918	Dec.	16, 1918
Mary T. McKenna	36 Cherokee st	14	Clerk and Stenographer	1,100	"	July	26, 1920	July	26, 1920

* See County of Suffolk.
‡ See School Department.
† See County of Suffolk and Sinking Funds Department.
§ See Sinking Funds Department.

Weights and Measures Department.

Name.	Residence.	Ward.	Designation.	Compensation.	Date of Election or Appointment.	Date When First Entered Employ of City or County.
Charles B. Woolley	7 Holbron st	16	Sealer	$3,000 yr	May 1, 1908	Oct., 1900
Walter L. Finigan	14 Montvale st	23	Chief Clerk	2,100 "	Dec. 13, 1915	Feb. 28, 1908
William D. Fay	24 Nottingham rd	25	Deputy Sealer	1,700 "	April 29, 1920	Nov. 11, 1906
John A. Gargan	57 Myrtle st	5	"	1,900 "	March 30, 1917	March 30, 1917
Louis Hertgen	64 Westville st	18	"	1,900 "	Sept. 23, 1908	Sept. 23, 1908
Benjamin P. Hutchinson	6 Wendover st	11	"	1,900 "	" 23, 1908	June 26, 1900
Thomas A. Kelley	63 Brook ave	17	"	1,900 "	June 30, 1919	" 30, 1919
John J. Ryan*	31 Wenham st	22	"	1,900 "	" 26, 1911	" 26, 1911
James A. Sweeney	146 Poplar st	23	"	1,900 "	Sept. 23, 1908	Aug. 6, 1904
Charles O. Sikora	25 Denton ter	23	"	1,900 "	" 23, 1908	June 26, 1900
Fred A. Thissell	26 Lincoln st	24	"	1,900 "	" 23, 1908	Sept. 23, 1908
Charles E. Walsh	561 E. Sixth st	9	"	1,900 "	" 23, 1908	May 1, 1906
Simon J. O'Connell	7 Dawes st	11	"	1,600 "	June 25, 1920	June 25, 1920
Martin J. Travers	30 Hyde Park ave	22	Temporary Deputy Sealer	1,600 "	Feb. 1, 1921	Feb. 1, 1921
Philip F. Leonard	444 E. Third st	9	Mechanician	1,500 "	June 21, 1897	June 21, 1897

* On sick leave without pay to June 4, 1921.

Suffolk County Court House.

Name.	Residence.	Ward.	Designation.	Compensation.	Date of Election or Appointment.	Date When First Entered Employ of City or County.
John A. Keliher*	80 Fenway	7	Custodian	None	May 21, 1917	1902
Winthrop Alexander	3 Wabon st	16	Superintendent	$3,500 yr	March 1, 1916	July, 1889
Edward B. McMartin	142 W. Concord st	6	Engineer	45.00 wk	June 1, 1920	Nov. 27, 1890
Frank Cremins	126 Chestnut ave	15	Assistant Engineer	38.00 "	Sept. 20, 1910	Sept. 20, 1910
Edmund Doherty	49 Walden st	15	"	36.00 "	July 30, 1920	April 13, 1908
Gustave T. Pehrson	67 Clarkwood st	21	"	36.00 "	Dec. 1, 1912	Nov. 1, 1893
Harry M. Lentz	Revere		Steamfitter	33.00 "	Feb. 7, 1911	Feb. 7, 1911
Frank H. Frasier	2 Putnam st	1	Fireman	33.00 "	" 23, 1917	" 23, 1917
Thomas J. Grady	37 Woodcliff st	17	"	33.00 "	Dec. 18, 1916	Dec. 18, 1916
Michael Kelley	4 Lexington st	4	"	33.00 "	April 17, 1912	April 17, 1912
Dennis McCarron	6 Thacher ct	5	"	33.00 "	Feb. 1, 1911	Feb. 1, 1911
James McNeeley	40 Haverhill st	6	"	33.00 "	May 21, 1919	May 21, 1919
John F. Ridge	27 Story st	10	"	33.00 "	July 30, 1920	July 30, 1920
John Sheridan	54 E. Cottage st	12	"	33.00 "	Feb. 1, 1911	Feb. 1, 1911
John K. Walsh	75 White st	1	"	33.00 "	Dec. 25, 1907	Dec. 25, 1907
John J. Winston	533 Bennington st	1	"	33.00 "	Sept. 25, 1920	Sept. 25, 1920
John Ridge	27 Story st	10	Oiler	33.00 "	Feb. 23, 1917	Dec. 8, 1889
Warren W. Newcomb	7 Upland rd	26	Carpenter	36.00 "	Jan. 5, 1911	Jan. 5, 1911
Donald C. McKay	77 Dartmouth st	7	"	33.00 "	Aug. 9, 1920	Aug. 9, 1920
William F. Merrigan	353 Seaver st	19	Electrician	33.00 "	April 2, 1920	March 1, 1916
Lemuel K. Brock	88 Parsons st	26	Plumber	33.00 "	May 8, 1918	May 8, 1918
John F. Boland	24 Upton st	6	Painter	33.00 "	April 12, 1920	April 12, 1920
Thomas Murray	Revere		"	33.00 "	" 7, 1920	" 7, 1920
Richard H. Walsh	21 Hunnewell ave	26	Floor Officer	33.00 "	July 1, 1914	May 14, 1906
Edward J. Pigeon	74 Blue Hill ave	12	"	31.00 "	Nov. 19, 1915	Oct. 17, 1898
Charles F. Leahy	523 East 4th st	10	Janitor and Elevator Relief	28.00 "	Dec. 5, 1896	Dec. 5, 1896
Coleman D. Madden	51 Faywood ave	1	" "	28.00 "	Nov. 1898	" 1, 1892
Edmund Belban	17 Rockland st	16	Janitor	26.00 "	Sept. 1, 1904	Sept. 1, 1904
Americus A. Bordman	72 Lexington st	1	"	26.00 "	Oct., 1902	March 1, 1892
Lawrence I. Cullen	435 Columbia rd	17	"	26.00 "	March 3, 1916	" 3, 1916
Edwin R. Dillingham	11 Cortes st	7	"	26.00 "	" 26, 1917	" 26, 1917
James J. Doherty	18 Howes st	11	"	26,00 "	Nov. 9, 1908	Dec. 12, 1903
Joseph B. Flanagan	56 Samoset st	20	"	26.00 "	May 26, 1920	July 1, 1914
William S. Foster†	22 Allston st	5	"	26.00 "	Jan. 1, 1904	Oct. 5, 1892
James Gillis	10 St. Germain st	7	"	26.00 "	Feb. 1, 1911	Feb. 1, 1911

* See Jail and Miscellaneous. † See Probate Court.

Suffolk County Court House.— Concluded.

Name.	Residence.	Ward.	Designation.	Compensation.	Date of Election or Appointment.	Date When First Entered Employ of City or County.
William J. Hagerty	62 Savin st	16	Janitor	$26.00 wk	Oct. 4, 1902	Oct. 4, 1902
Philip F. Marshall	749 Shawmut ave	13	"	26.00 "	April 8, 1920	" 20, 1911
James Slattery	12 Ainsley st	20	"	26.00 "	Nov. 16, 1915	Nov. 16, 1915
Timothy R. Sullivan	4 Ramsey st	11	"	26.00 "	Feb. 24, 1913	Feb. 24, 1913
Charles H. Timmins	23 Inwood st	18	"	26.00 "	" 7, 1919	" 7, 1919
Mark Vokey	2 Letterfine ter	17	"	26.00 "	Dec. 22, 1916	April 1, 1910
Bernard S. Remick	108 Warrenton st	8	Watchman and Janitor	28.00 "	Jan. 1, 1895	Sept. 1, 1894
Mary V. McGillicuddy	Winthrop		Telephone Operator	25.00 "	April 22, 1912	April 22, 1912
George Clark	Brookline		Elevatorman	26.00 "	Sept. 12, 1918	Sept. 12, 1918
Daniel J. Donahue	96 Bunker Hill st	4	"	26.00 "	Oct. 21, 1918	Oct. 21, 1918
Richard B. Fitzgibbon	141 Meridian st	2	"	26.00 "	Dec. 22, 1916	Dec. 22, 1916
James McCarthy	12 Folsom st	17	"	26,00 "	April 2, 1920	April 2, 1920
Joseph J. Powers	1215 Dorchester ave	17	"	26.00 "	Feb. 24, 1919	Feb. 24, 1919
Michael Regan	221 Bennington st	2	"	26.00 "	June 5, 1919	June 5, 1919
Edward J. Slattery	12 Ainsley st	20	"	26.00 "	Oct. 10, 1919	Oct. 10, 1919
William A. Reardon	231 Bolton st	9	Elevatorman (Temporary)	26.00 "	Nov. 3, 1920	Nov. 3, 1920
Elizabeth Sheehan	6 Buttonwood st	11	Forewoman	20.00 "	July 1, 1910	June 15, 1898
Mary Barr	16 A Park st	4	Cleaner	14.00 "	Aug. 24, 1900	Aug. 24, 1900
Margaret Boutilier	74 Boston st	11	"	14.00 "	Dec. 9, 1920	Dec. 9, 1920
Annie Bresnahan	89 St. Alphonsus st	14	"	14.00 "	June 24, 1918	June 24, 1918
Mary Byrne	16 S. Russell st	5	"	14.00 "	May 1, 1915	May 1, 1915
Mary C. Clark	553 East Sixth st	10	"	14.00 "	Aug. 30, 1915	July 5, 1911
Margaret Collins	177 Buttonwood st	11	"	14.00 "	June 6, 1913	June 6, 1913
Rosanna Glynn	11 Greenmount st	17	"	14.00 "	Nov. 11, 1920	Nov. 11, 1920
Catherine McLaughlin	206 F st	9	"	14.00 "	April 3, 1914	Jan. 12, 1912
Ellen Norton	260 Hancock st	17	"	14.00 "	" 25, 1916	April 25, 1916
Mary O'Shea	56 Nashua st	5	"	14.00 "	March 13, 1914	March 13, 1914
Jennie Rogers	320 Main st	3	"	14.00 "	Feb. 1, 1921	Feb. 1, 1921
Nellie Ryan	56 Edgewood st	16	"	14.00 "	Nov. 11, 1920	Nov. 11, 1920
Mary Tula	20 Poplar st	5	"	14.00 "	Oct. 25, 1918	Dec. 6, 1906
Frank A. Murphy	332 Bunker Hill st	3	Gateman	26.00 "	June 4, 1915	June 4, 1915
John J. Hickey	14 Southern ave	19	Watchman	28.00 "	April 4, 1917	April 4, 1917
Edward E. Moran	32 Adams st	4	"	28.00 "	" 2, 1917	" 2, 1917
John F. Ashworth	Winthrop		"	26.00 "	Dec. 14, 1917	Dec. 14, 1917
Richard F. Cummings	22 Inwood st	18	"	26.00 "	April 10, 1917	April 10, 1917
Peter J. Gough	68 Radcliffe st	19	"	26.00 "	Jan. 10, 1919	Jan. 10, 1919
Edward H. Green	9 Abbot st	19	"	26.00 "	March 26, 1917	March 26, 1917
Albert J. Hastings	Chelsea		"	26.00 "	" 26, 1917	" 26, 1917
John R. Mooney	129 Saratoga st	2	"	26.00 "	May 10, 1918	May 10, 1918
Robert J. Moulton	21 Chambers st	5	"	26.00 "	Nov. 30, 1917	Nov. 30, 1917
Melville E. Murphy	22 Brookview st	21	"	26.00 "	April 3, 1917	April 3, 1917
Dennis Sweeney	42 Carver st	8	"	26.00 "	Sept. 13, 1918	Sept. 13, 1918
Leo L. Thomas	149 Mt. Pleasant ave	12	"	26.00 "	March 30, 1917	March 30, 1917

Richard L. Foudation	16 Sanger st	10	Window Cleaner	26.00	"	Jan.	11, 1919	Jan.	11, 1919
George A. Player	99 E. Canton st	6	"	26.00	"	April	2, 1920	April	2, 1920
Doris E. V. Foster	Saugus		Clerk	25.00	"	March	31, 1919	March	31, 1919

County Buildings.

Charlestown Court House.

John B. Hoar	8 Asticou rd	22	Custodian	$1,500	yr.	April	23, 1915	April	23, 1915
Edward L. Coady	78 Tremont st	4	Janitor	4.00	day	June	19, 1912	June	19, 1912
Michael Cavanaugh	607 Bennington st	1	"	4.00	"	Nov.	3, 1914	Nov.	3, 1914
James A. Cunniff	96 Baldwin st	3	"	4.00	"	Feb.	25, 1918	Feb.	25, 1918
Jerome E. McMullen	123 W. Seventh st	9	"	4.00	"	Aug.	26, 1915	Aug.	26, 1915
Sarah A. Ryan	17 Prospect st	4	Cleaning	14.00	wk	July	4, 1902	July	4, 1902
Lucy M. Driscoll	69 Decatur st	4	"	14.00	"	June	2, 1911	June	2, 1911

South Boston Court House.

Edward H. Carr	20 W. Fifth st	9	Watchman	$4.00	day	Nov.	26, 1915	Nov.	26, 1915
Henry A. Drury	19 Lithgow st	20	Fireman	33.00	wk	Dec.	21, 1917	Dec.	21, 1917
Patrick Toomey	152 Talbot ave	19	"	33.00	"	Oct.	8, 1915	Oct.	8, 1915
Walter J. Harrington	143 W. Seventh st	9	Janitor	4.00	day	Sept.	29, 1915	Sept.	29, 1915
Jeremiah F. McCarthy	925 E. Fourth st	10	"	4.00	"	Feb.	20, 1911	"	1, 1894
Mary A. Steadman	651 E. Sixth st	10	Cleaning	14.00	wk	July	28, 1916	July	28, 1916

Roxbury Court House.

Joseph J. Goode	54 S. Huntington ave	14	Custodian	$1,500	yr.	July	8, 1918	July	8, 1918
Michael Bath	109 Zeigler st	12	Fireman	33.00	wk	May	1, 1901	May	1, 1901
William J. Brooks	2 Philbrick st	24	"	33.00	"	Nov.	27, 1918	Nov.	27, 1918
William P. Malloy	16 Creighton st	14	"	33.00	"	May	25, 1912	Oct.	31, 1900
Patrick H. Campbell	1051 Washington st	21	Janitor	4.00	day	Feb.	24, 1917	Feb.	24, 1917
Edward J. Doherty	35 Townsend st	15	"	4.00	"	Sept.	23, 1918	Sept.	23, 1918
Peter J. Walsh	1053 Hyde Park ave	24	"	4.00	"	June	12, 1918	June	12, 1918
Thomas B. Ward	18 Linden Park st	13	"	4.00	"	July	16, 1912	July	16, 1912
Henry T. Dray	85 Harvard ave	24	Watchman	4.00	"	Oct.	13, 1914	Oct.	13, 1914
James Brodigan	152 Calumet st	14	"	4.00	"	Jan.	14, 1921	Jan.	14, 1921
Catherine Leahy	94 Heath st	14	Cleaning	13.00	wk	April	30, 1920	April	30, 1920
Mary F. McGeever	35 St. Francis de Sales st	13	"	13.00	"	June	20, 1919	June	20, 1919
Lillian Mulrean	285 Cabot st	13	"	13.00	"	July	23, 1902	July	23, 1902

Brighton Court House.

William J. Cunningham*	362 Market st	26	Janitor	$4.00	day	July	16, 1912	July	16, 1912
Katherine A. Driscoll*	211 Parsons st	26	Cleaning	9.00	wk	May	18, 1920	May	18, 1920

* See Public Buildings Department.

County Buildings.— Concluded.

Name.	Residence.	Ward.	Designation.	Compensation.	Date of Election or Appointment.	Date When First Entered Employ of City or County.
			Dorchester Court House.			
William A. Kelly*	15 Arcadia st	18	Janitor	$4.00 day	March 12, 1913	March 12, 1913
Mary A. Donovan	313 Third st	9	Cleaning	13.00 wk	Feb. 27, 1902	Feb. 27, 1902
			East Boston Court Couse.			
James J. Donnelly	45 Lamson st	2	Janitor	$1,300 yr	Sept. 6, 1904	Sept. 6, 1904
Charles A. Guidi	339 Bunker Hill st	3	"	4.00 day	" 30, 1915	" 30, 1915
Richard Kent	293 Sumner st	2	"	4.00 "	Nov. 15, 1918	Nov. 15, 1918
Ellen M. Troy	35 Lamson st	2	Cleaning	13.00 wk	Dec. 20, 1913	Dec. 20, 1913
			West Roxbury Court House.			
Frank Kelly	66 Green st	22	Janitor	$4.00 day	April 25, 1902	April 25, 1902
James J. Lynch	275 Dudley st	12	Watchman	4.00 "	" 11, 1917	" 11, 1917
			Medical Examiner's Office, 274 Boylston Street.			
Delia Davis	53 Gray st	7	Cleaning	$20.00 mo	April 21, 1908	April 21, 1908

Suffolk County Jail.

John A. Kelihert	80 Fenway	7	Jailer	$1,000 yr	Nov. 6, 1917	1902
John J. Horgan	24 East st	18	Chief Officer	2,500 "	June 1, 1921	Sept. 10, 1902
Harry H. Colburn	103 Mt. Vernon st	5	Physician	1,800 "	Jan., 1917	Jan., 1917
John J. Ferry	12 Woodlawn st	22	Chief Clerk	1,700 "	June 1, 1921	June 1, 1919
Richard C. York	27 Rollins st	6	Assistant Clerk	1,400 "	" 1, 1921	" 1, 1921
Frank J. Coleman	45 S. Munroe ter	22	Steward	1,800 "	Jan. 10, 1921	Jan. 10, 1921
Kasper Zimmerman	11 Denton ter	23	First Inside Officer	1,800 "	Nov. 18, 1920	Oct., 1906
Edwin C. Crafts	Chelsea		Second Inside Officer	1,600 "	" 18, 1920	April, 1901
Patrick Maloney	25 Romsey st	17	Third Inside Officer	1,600 "	" 18, 1920	March, 1884
Frank B. Greer	193 Trenton st	1	Fourth Inside Officer	1,600 "	" 18, 1920	" 1914
John H. Doherty	59 Bernard st	19	Officer	1,600 "	July, 1913	May, 1908
Thomas A. Cronin	103 Wachusett st	22	"	1,600 "	Nov., 1909	Nov., 1909
John P. Hatch	159 Manthorne rd	23	"	1,600 "	Oct., 1903	Oct., 1903
Hubert H. McCorkle	42 Dennis st	12	"	1,600 "	Oct., 1913	Oct., 1913
Nicholas J. Quinn	1366 Washington st	6	"	1,600 "	May, 1915	May, 1915
Timothy F. Hannon	285 Centre st	20	Chief Engineer	40.00 wk	Feb., 1906	Feb. 1906
Bernard J. Burgess	195 Calumet st	14	Engineer Operator	36.00 "	April, 1919	April, 1919

Patrick F. Donaher	35 Allen st.	5	"		36.00	"	May,	1911	May,	1911
Joseph O. Nelson	Winthrop		"		36.00	"	Feb.,	1909	Feb.,	1909
Patrick J. Barrett	128 Silver st.	10	Officer		1,500	yr	May,	1915	May,	1915
Patrick J. Brogis	22 Lake st.	25	"		1,500	"	"	1915	"	1915
Arthur E. Byrnes	745 Saratoga st.	1	"		1,500	"	June	1, 1921	June,	1918
Richard J. Connell	119 G st.	10	"		1,500	"	Jan.,	1920	Jan.,	1920
John T. Connelly	16 Elmhurst st.	19	"		1,500	"	June,	1918	June,	1918
John Crisafi	5 Washburn st.	11	"		1,500	"	"	1918	"	1918
William J. Desmond	58 Waverly st.	16	"		1,500	"	Oct.,	1919	Oct.,	1919
James A. Driscoll	14 Lexington ave.	4	"		1,500	"	Jan.,	1919	Jan.,	1919
Richard A. Friel	52 Allston st.	3	"		1,500	"	April,	1917	Aug.,	1916
George H. Gilmore	6 Brunswick st.	20	"		1,500	"	March,	1909	March,	1909
Abraham J. Goodman	15 Ashland st.	5	"		1,500	"	April,	1918	April	1918
Michael W. Griffin	67 W. Newton st.	6	"		1,500	"	Nov.,	1918	Nov.,	1918
Matthew J. Hanley	352 Amory st.	15	"		1,500	"	Oct.,	1915	Oct.,	1915
John J. Henchey	23 Chauncey pl.	15	"		1,500	"	Jan.,	1920	Jan.,	1920
Andrew J. Kenney	177 Paris st.	2	"		1,500	"	June,	1915	June,	1915
Daniel J. Lamey	22 Maryland st.	17	"		1,500	"	Aug.,	1917	Aug.,	1917
Grant McIntosh	53 Joy st.	8	"		1,500	"	Oct.,	1908	Oct.,	1908
James A. Mahoney	788 Broadway	10	"		1,500	"	Jan.,	1915	Jan.,	1915
Morgan P. Molloy	Chelsea		"		1,500	"	June,	1915	June,	1915
James G. Morris	12 Fox st.	18	"		1,500	"	Dec.,	1920	Dec.,	1920
Thomas E. Reardon	29 Longfellow st.	18	"		1,500	"	Nov.	18, 1920	Nov.,	1920
Bernard Rooney	64 Dix st.	20	"		1,500	"	July,	1919	July,	1919
Hugh E. Scanlan	39 Allen st.	5	"		1,500	"	"	1917	"	1917
Jeremiah Sullivan	5 James st.	6	"		1,500	"	April,	1920	April,	1920
John L. Sweeney	Chelsea		"		1,500	"	June,	1918	June,	1918
Helen M. Mott	215 Charles st.	5	Matron		1,000	"	March,	1912	Nov.,	1902
Jennis A. Bragg	215 Charles st.	5	First Assistant Matron		900	"	May,	1914	May,	1914
Catherine T. Creed	215 Charles st.	5	Assistant Matron		700	"	June,	1920	Nov.,	1915
Julia A. Glynn	215 Charles st.	5	"		700	"	Dec.,	1918	June,	1914
Sarah J. Kenney	215 Charles st.	5	"		700	"	Aug.,	1909	Aug.,	1909
Catherine A. Hatch	1 Helena st.	20	"		700	"	April,	1912	June,	1911
Veronica McLean	345 Charles st.	5	"		700	"	Oct.,	1917	Oct.,	1917
Francis W. Maley	8 Allen st.	5	Chaplain		660	"	Nov.,	1915	Nov.,	1915
Edgar J. Helms	72 Mt. Vernon st.	8	"		660	"	May,	1904	May,	1904
Moses L. Sedar	41 Stratton st.	21	"		264	"	Jan.,	1914	Jan.,	1914

Supreme Judicial Court.

John F. Cronin‡	72 Wachusett st.	22	Clerk	$5,200	yr	Nov.	7, 1916	Jan.	3, 1912
John H. Flynn	Winthrop		Assistant Clerk	4,355	"	"	14, 1917	May	1, 1896
Joseph Riley	Winthrop		Second Assistant Clerk	4,020	"	Aug.	25, 1919	Jan.	16, 1919
John J. Long	4 Dana ct.	13	Office Clerk	1,510	"	Jan.	15, 1915	May	1, 1912
Fred L. Quinlan	299 Albany st.	6	"	1,500	"	Oct.	4, 1915	Oct.	4, 1915
Margaret V. Garrity	77 Gainsborough st.	7	"	1,620	"	Sept.	1, 1893	Sept.	1, 1893
Helen G. Connor	Winthrop		"	1,500	"	March	13, 1904	March	13, 1904

* See Library Department.

† See Suffolk County Courthouse Custodian and Miscellaneous.

‡ $1,500 additional received from Commonwealth.

Supreme Judicial Court.— Concluded.

Name.	Residence.	Ward.	Designation.	Compensation.	Date of Election or Appointment.	Date When First Entered Employ of City or County.
Madeleine Connors	181 Foster st	25	Office Clerk	$1,158 yr	May 16, 1899	May 16, 1899
Catherine T. A. Flannery	77A Revere st	8	"	1,158 "	Jan. 4, 1897	Jan. 4, 1897
Gertrude Greenblatt	83 Waumbeck st	16	"	1,158 "	May 1, 1915	May 1, 1915
Alice G. Kernan	25 Henshaw st	25	"	1,158 "	Jan. 8, 1903	Jan. 8, 1903
Nellie T. Kennedy	170 W. Sixth st	9	"	1,158 "	May 15, 1905	May 15, 1905
Annie E. Murray	70 W. Cedar st	8	"	1,158 "	Sept. 19, 1905	Sept. 19, 1905
Lillie S. Dowd	32 Maywood st	16	Stenographer	1,158 "	May 1, 1906	May 1, 1906
Elizabeth A. Moran	23 Smith st	14	"	1,158 "	Aug. 1, 1915	Feb. 23, 1914
Rose C. Brogna	97 Endicott st	5	Recorder	1,080 "	Feb. 26, 1919	" 26, 1919

Superior Court, Civil Session.

Francis A. Campbell	8 Kinross rd	25	Clerk	$6,700 yr	Nov. 8, 1904	Nov. 8, 1904
Henry E. Bellew*	4 Park st	23	Assistant Clerk, Equity	4,500 "	April 9, 1892	1876
Edmund S. Phinney	78 Montvale st	23	First Assistant Clerk	4,355 "	Oct. 9, 1909	May, 1898
George E. Kimball	40 Welles ave	20	Assistant Clerk	4,020 "	June 10, 1895	June 10, 1895
Allen H. Bearse	Melrose		"	4,020 "	April 30, 1897	Nov., 1887
Stephen Thacher	Cambridge		"	4,020 "	June 15, 1899	" 1887
Guy H. Holliday	24 Idlewild st	25	"	4,020 "	Sept. 1, 1901	Sept. 1, 1901
Flourence J. Mahoney	39 McLean st	5	"	4,020 "	" 1, 1903	" 1, 1903
Charles J. Hart	24 Chambers st	5	"	4,020 "	March 21, 1904	March, 1892
Francis P. Ewing	56 Lawrence st	16	"	4,020 "	April 28, 1906	Jan., 1875
Henry R. W. Browne	Hotel Kempton	7	"	4,020 "	Aug. 2, 1909	April, 1892
James F. McDermott	6 Howes st	11	"	4,020 "	Oct. 8, 1910	Feb., 1907
Frank H. Hallett	21 Stockton st	21	"	4,020 "	April 6, 1918	April, 1903
Eugene C. Quigley	11 Orkney rd	25	"	4,020 "	July 25, 1919	" 1910
Michael E. Leen	25 Congreve st	23	"	4,020 "	May 16, 1921	Nov., 1910
Fred W. Card	11 Chestnut sq	22	Stenographer, 1st Jury Session	3,500 "	April 1, 1904	Sept. 3, 1895
Lucius W. Richardson	2 Cambridge ter	25	" 2d "	3,500 "	" 1, 1909	April 1, 1904
Frank H. Burt	Newton		" 3d "	3,500 "	June, 1894	Feb. 1, 1894
Florence Burbank	W. Mansfield		" 4th "	3,500 "	April 1, 1904	April 1, 1904
Alice E. Brett	2 Arborway ct	22	" 5th "	3,500 "	Oct. 1, 1902	Oct. 1, 1902
John P. Foley	Melrose		7th "	3,500 "	" 1, 1914	April 10, 1909
Guy V. H. Slade	8 Waban st	16	" 8th "	3,500 "	April 12, 1920	" 12, 1920
William N. Todd	5 Schuyler st	16	" Jury Waived	3,500 "	Oct. 1, 1910	Oct. 8, 1906
M. Louise Jackson	Cambridge		" Equity Merit	3,500 "	" 5, 1914	" 5, 1914
Madella H. Small	Saugus		" Equity Motion	3,500 "	April 1, 1918	April 1, 1918

Law Division.

Agnita J. Curry	250 Normandy st	19	Secretary	$2,180 yr	July 10, 1905	July 10, 1905
Helen R. O'Brien	76 Washington st	4	Chief Exception Clerk	2,140 "	March 3, 1907	March 4, 1907
Katherine A. Murphy	80 Walnut ave	16	First Assistant Exception Clerk	1,508 "	Nov. 1, 1909	Nov. 3, 1909
Flora M. Parrish	15 Glenville ave	26	Entry Clerk	1,652 "	Aug. 3, 1896	Aug. 1, 1896
Anna S. Norton	57 Nixon st	20	Copyist	1,652 "	Dec. 11, 1898	Dec. 13, 1898
Katherine T. Flynn	93 Trenton st	1	"	1,652 "	Feb. 1, 1900	Feb. 1, 1900
Mary E. O'Brien	27 Winslow st	12	"	1,520 "	July 4, 1912	July 1, 1912
Anna M. Whalen	63 Farquhar st	23	Assistant Exception Clerk	1,840 "	April 13, 1913	April 14, 1913
Mary M. FitzSimmons	99 Bowdoin ave	20	Chief Recording Clerk	1,778 "	Dec. 2, 1893	Dec. 23, 1893
Adeline D. Elkins	26 Granville st	20	Recording Clerk	1,400 "	May 1 1892	May 1, 1892
Margaret Hayes	65 Worcester st	8	"	1,400 "	April 9, 1906	April 9, 1906
Fodla A. O'Daly	11 Stockton st	21	"	1,218 "	Feb. 10, 1909	Feb. 10, 1909
Alice K. Lockwood	20 Hamilton st	18	"	1,400 "	Jan. 3, 1910	Jan. 3, 1910
Gertrude M. McNamara	374 Fourth st	9	"	1,200 "	" 3, 1910	" 3, 1910
Rose A. McShane	56 N st	10	"	1,200 "	July 5, 1910	July 5, 1910
Beatrice A. Graham	6 Woodville st	12	"	1,200 "	Nov. 14, 1910	Nov. 14, 1910
Mary E. Gill	287 Hancock st	17	"	1,158 "	July 1, 1912	July 1, 1912
Adelaide M. Blouin	21 Winthrop st	12	"	1,200 "	Sept. 3, 1912	Sept. 3, 1912
Lucy C. McEnaney	3 Orient ave	1	"	1,158 "	May 19, 1913	May 19, 1913
Gertrude Cotter	100 Geneva avenue	18	"	1,158 "	July 1, 1913	July 1, 1913
Alice G. Finnegan	7 Samoset st	20	"	1,240 "	" 7, 1913	" 7, 1913
Gertrude M. Higgins	41 High st	3	"	1,380 "	" 7, 1913	" 7, 1913
Grace Sheehan	Winthrop		"	1,158 "	" 7, 1913	" 7, 1913
Mae E. Holland	35 Aldrich st	23	"	1,158 "	Oct. 1, 1913	Oct. 1, 1913
Mary M. Quinn	1046 Columbus ave	13	"	1,158 "	" 1, 1913	" 1, 1913
Genevieve E. Donovan	152 Washington st	25	"	1,158 "	Nov. 24, 1913	Nov. 24, 1913
Mary E. Long	85 Centre st	14	"	1,200 "	May 11, 1914	May 11, 1914
Martha E. Friel	110 Murdock st	26	"	1,200 "	Nov. 2, 1914	Nov. 2, 1914
Mary G. Kelley	55 Circuit st	13	"	1,200 "	" 2, 1914	" 2, 1914
Delia C. Walsh	204 Hampden st	12	"	1,152 "	" 9, 1914	" 9, 1914
Mae V. Brophy	420 Sumner st	2	"	1,200 "	Dec. 3, 1914	Dec. 3, 1914
Mary Cunningham	17 Yeoman st	12	"	1,152 "	April 25, 1916	April 25, 1916
Louise L. O'Shea	505 Huntington ave	7	"	1,454 "	June 4, 1917	June 4, 1917
Marguerite W. Kennedy	496 Broadway	9	"	1,152 "	" 19, 1917	" 19, 1917
Catherine R. Gibbons	Watertown		"	1,092 "	Dec. 17, 1917	Dec. 17, 1917
Mary A. Kelley	65 Bynner st	14	"	1,080 "	Nov. 22, 1918	Nov. 22, 1918
Helen L. Dailey	2 Arcadia ter	18	"	1,158 "	April 1, 1919	April 1, 1919
Alice D. Finnegan	20 Arcadia st	18	"	1,152 "	" 8, 1919	" 8, 1919
Mary A. Donovan	4 Whitmore st	5	"	1,080 "	Aug. 12, 1919	Aug. 12, 1919
Gertrude M. Hurley	57 Wachusett st	22	"	1,140 "	Sept. 5, 1919	Sept. 5, 1919
Mary M. Brock	95 Cushing ave	17	"	1,080 "	" 29, 1919	" 29, 1919
Anna H. Leonard	42 Blue Hill ave	12	"	960 "	Oct. 1, 1919	Oct. 1, 1919
Catherine G. Bowen	2 S. Worthington st	17	"	960 "	Nov. 19, 1919	Nov. 19, 1919
Rena Ploof	156 E. Cottage st	18	"	960 "	Dec. 15, 1919	Dec. 15, 1919
Lillian M. Keogh	Chelsea		"	900 "	March 1, 1920	March 1, 1920
Dorothy G. Campbell	45 Stonehurst st	18	"	1,080 "	Nov. 8, 1920	Nov. 8, 1920
Louise F. Downing	Brookline		"	900 "	Dec. 1, 1920	Dec. 1, 1920
Agnes C. Riley	678 Columbia rd	13	"	900 "	Feb. 8, 1921	Feb. 8, 1921
Louise V. Crowley	1015 Dorchester ave	11	"	900 "	May 1, 1921	May 1, 1921
Katherine L. Dugan	138 Devon st	17	"	840 "	" 16, 1921	" 16, 1921

*$500 additional received from Commonwealth.

Superior Court, Civil Session.— Concluded.

Name.	Residence.	Ward.	Designation.	Compensation.	Date of Election or Appointment.	Date When First Entered Employ of City or County.
			Law Division.— Concluded.			
Helen L. Leahy	12 Lyman ter	16	Telephone Operator	$1,200 yr	April 16, 1920	April 16, 1920
Albert E. Macdonald	42 Mapleton st	26	Execution Clerk	1,970 "	Feb. 1, 1903	Feb. 1, 1903
George A. Scheele	78 Middlesex st	6	Assistant Execution Clerk	1,832 "	Feb. 11, 1907	Feb. 11, 1907
John L. Kelly	224 Webster st	2	Messenger	1,850 "	March 1, 1906	March 1, 1906
Joseph V. Donahoe	3 Everton st	18	Cashier	1,520 "	Nov. 21, 1910	Nov. 21, 1910
John L. Maccubbin	732 E. Eighth st	10	Chief Office Clerk	2,070 "	Oct. 3, 1908	Oct. 3, 1908
D. Pulsifer Colville	34 Alleghany st	14	Docket Clerk	2,180 "	May 14, 1912	May 14, 1912
Francis P. Murphy	63 Emerald st	6	Assistant Docket Clerk	1,652 "	July 1, 1912	July 1, 1912
Joseph R. Johnson	21 Myrtle st	22	File Clerk	1,380 "	" 1, 1913	" 1, 1913
Leo A. Reed	21 Taber st	12	Supply Clerk	1,158 "	Sept. 10, 1917	Sept. 10, 1917
Joseph L. Corcoran	194 Hamilton st	18	File Clerk	1,652 "	May 1, 1918	May 1, 1918
William D. Sullivan	93 Howland st	16	"	1,140 "	Feb. 1, 1919	Feb. 1, 1919
John J. McLaughlin	73 Newburg st	23	"	1,200 "	" 17, 1920	" 17, 1920
Thomas L. Scanlon	19 Kempton st	14	General Office Boy	900 "	Jan. 7, 1920	Jan. 7, 1920
Michael J. Toomey	76 Oak st	5	File Clerk	1,200 "	June 1, 1921	June 1, 1921
			Equity Division.			
Marion A. Shea	Winthrop		Chief Entry Clerk	$1,652 yr	Oct. 9, 1905	Oct. 9, 1905
Mary E. Flaherty	97 Cushing Ave	17	First Assistant Entry Clerk	1,260 "	June 19, 1917	June 19, 1917
Margaret M. Fitzgerald	136 Washington st	25	" "	1,158 "	April 5, 1916	April 5, 1916
Katherine I. Lally	2211 Dorchester ave	21	" "	1,448 "	Aug. 1, 1910	Aug. 1, 1910
Catherine L. Hoey	5 Orient ave	1	" "	1,158 "	Feb. 5, 1912	Feb. 5, 1912
Mary T. Kennealy	537 Fourth st	10	" "	1,158 "	July 1, 1912	July 1, 1912
Louise Badaracco	394 Riverway	14	" "	1,158 "	" 3, 1912	" 3, 1912
			Divorce Division.			
Lila F. Roberts	128 Lexington st	1	Entry and Chief Recording Clerk	$1,850 yr	Dec. 29, 1902	Dec. 29, 1902
Katherine M. Hatton	358 Bunker Hill st	3	First Assistant Recording Clerk	1,496 "	March 1, 1906	March 1, 1906
Margaret G. Hunt	53 Telegraph st	10	" "	1,200 "	Sept. 19, 1917	Sept. 19, 1917
Mary L. Green	117 Baldwin st	3	" "	1,158 "	Feb. 11, 1918	Feb. 11, 1918

Superior Court, Criminal Session.

John P. Manning	56 Moreland st	12	Clerk	$6,700 yr	Jan., 1917	Sept., 1868
Julian Seriack	12 Somerset st	5	Assistant Clerk	4,020 "	" 1921	Oct., 1884
John R. Campbell	31 Everton st	18	"	4,000 "	April, 1921	Sept., 1876

John P. Manning, Jr.	38 Wellesley pk	20	" (Temporary)*	10.00 day	Sept.,	1918	"	1918
Martin L. Curley	38 Woodville st	12	Clerk	2,750 yr	"	1891	"	1891
John F. Flanagan	29 Adams st	4	"	1,980 "	May	24, 1920	Nov,	24, 1905
John H. Casey	837 Third st	9	"	1,970 "	"	24, 1920	"	24, 1920
Teresa G. Sheridan	1331 Blue Hill ave	21	"	1,620 "	Jan.,	1904	Jan.,	1904
Charles F. Mahony	45 Spencer st	19	"	1,590 "	"	1907	"	1907
Mary C. Kelley	21 Stonehurst st	18	"	1,400 "	Sept.	1911	Sept.	1911
Veronica A. Morris	8 Humboldt ave	16	"	1,360 "	May	24, 1920	May	24, 1920
Mary F. Welch	10 Dayton ave	12	"	1,320 "	Sept.	1889	Sept.,	1889
Mary A. B. Maher	3 Rowell st	17	"	1,320 "	March	1893	March,	1893
Grace N. Caiger	14 Ardent st	23	"	1,320 "	Sept.,	1903	Sept.,	1903
Helen J. McGrath	367 Cambridge st	5	"	1,253 "	Jan.,	1915	Jan.,	1915
Katherine A. Good	58 Quincy st	16	"	1,200 "	Nov.,	1907	Nov.,	1907
Lena Riley	61 Hancock st	8	"	1,200 "	Sept.,	1919	Sept.,	1919
Mary McGiverin	21 Thomas pk	10	"	390 "	Jan.,	1915	Jan.,	1915

Official Stenographers.

John H. Farley	11 Bicknell st	19	Stenographer	$3,500 yr	June,	1895	June,	1895
Charles H. Robbins	61 Atherton st	15	"	3,500 "	Oct.,	1911	Oct.,	1911

District Attorney's Office.

James G. Wolff	36 Bayard st	26	Messenger	$1,600 yr	Nov.,	1909	Sept.,	1907
Mary F. Nagle	35 Mt. Everett st	18	Office Assistant	1,300 "	Feb.	27, 1911	Feb.	27, 1911
A. Mildred Shields	Mansfield		Chief Office Assistant	1,600 "	Oct.	21, 1912	Oct.	21, 1912
Alice G. Kirby	897 Broadway	10	Office Assistant	1,500 "	June	18, 1918	June	18, 1918
Lucille M. Kennedy	94 Day st	14	"	1,300 "	Aug.	1, 1919	Aug.	1, 1919

Official Interpreters.

Alfred W. Sacco	1078 Saratoga st	2	Interpreter	$2,475 yr	Feb.	1, 1915	Feb.	1, 1915
Joseph Seminara	35 Glendale st	17	"	2,300 "	"	1, 1915	"	1, 1915
Jacob Michael	126 Greenwood st	19	"	1,500 "	"	1, 1915	"	1, 1915
Joseph Feldman	30 Stanton st	21	"	1,500 "	"	1, 1921	"	1, 1921

Probation Department.

Edwin Mulready	Rockland		Chief Probation Officer	$4,500 yr	May	16, 1921	May	16, 1921
Charles M. Warren	65 Maxwell st	21	Probation Officer	3,300 "	March	14, 1906		1891
James F. Wise	25 Welles ave	21	"	2,900 "	May	1, 1903	May	1, 1903
John J. Barter	Newton		"	2,850 "	Dec.	22, 1913	Sept.	6, 1895
Arthur R. Towle	743 Tremont st	6	"	2,850 "	Nov.	1, 1917	Oct.	30, 1905
Joseph A. McManus	7 Nottingham st	19	"	2,850 "	May	1, 1921	April	28, 1910

* Per diem for actual services.

Probation Department.— Concluded.

Name.	Residence.	Ward.	Designation.	Compensation.	Date of Election or Appointment.	Date When First Entered Employ of City or County.
Alice M. Power	282 Berkeley st	8	Probation Officer	$2,550 yr	July 13, 1903	July 13, 1903
Kate M. Reilly	43 Norton st	18	"	2,400 "	May 1, 1903	May 1, 1903
Frances McCormick	312 Warren st	16	"	2,400 "	July 1, 1905	July 1, 1905
Mary A. Robinson	35 Hanson st	6	Chief Clerk	1,500 "	Aug. 1, 1915	Aug. 1, 1915
Anna V. Trainor	132 Boston st	11	Clerical Assistant	1,200 "	Sept. 17, 1917	Sept. 17, 1917
Mary G. Cummings	110 Mt. Pleasant ave	12	"	1,200 "	Aug. 12, 1918	Aug. 12, 1918
Mary E. Conley	4 Hamlet st	11	"	1,200 "	Sept. 1, 1918	Sept. 1, 1918
Blanche Wright	96 Charles st	8	"	1,200 "	Jan. 27, 1919	Jan. 27, 1919

Supreme Judicial and Superior Court Officers.

Michael F. Meagher	1592 Columbia rd	10	Supreme Judicial Court Messenger	$2,600 yr. *	Feb., 1919	Nov., 1905
James A. Brickley	18 Alcott st	26	Supreme Judicial Court Officer	1,956 " †	Nov., 1919	July, 1912
James F. McCarthy	7 Adams st	4	" "	1,956 " †	" 1888	March, 1888
Richard J. Murray	70 W. Cedar st	8	" "	1,956 " †	Jan., 1888	Nov., 1886
Daniel H. Ryan	61 Maverick st	1	" "	1,956 " †	" 1893	Oct., 1892
William J. Leonard	104 Colberg ave	23	Superior Court, Chief Deputy Sheriff	3,360 " ‡	April, 1913	June, 1901
Charles F. Dolan	55 W. Cedar st	8	Superior Court Messenger	3,000 " ‡	Sept., 1893	Nov., 1892
Patrick J. Anglin	75 Allston st	25	Superior Court Officer	2,484 " ‡	Nov., 1919	Feb., 1918
William O. Armstrong	2889 Washington st	15	" "	2,484 " ‡	Jan., 1894	April, 1892
Charles E. Barnett	104 Nightingale st	19	" "	2,484 " ‡	March, 1919	Jan., 1918
Samuel B. Billings	46 Forsyth st	7	" "	2,484 " ‡	Nov., 1920	March, 1919
John B. Cadigan	28 Buttonwoo 1st	11	" "	2,484 " ‡	April, 1914	April, 1914
Charles V. Carey	70 High st	3	" "	2,484 " ‡	Nov., 1920	Nov., 1919
Edward T. Curley	38 Savin st	16	" "	2,484 " ‡	Oct., 1920	" 1918
Dennis J. Collins	47 McLean st	5	" "	2,484 " ‡	May, 1897	April, 1895
Leo Confort	Chelsea		" "	2,484 " ‡	April, 1919	Jan., 1917
Andrew J. Crotty	52 Devon st	18	" "	2,484 " ‡	Oct., 1896	Oct., 1894
Arthur J. Crowley	49 Bakersfield st	11	" "	2,484 " ‡	Jan., 1919	Feb., 1917
Thomas J. Culliney	365 Quincy st	18	" "	2,484 " ‡	Dec., 1911	Dec., 1911
Patrick J. Daly	95 Mountfort st	8	" "	2,484 " ‡	Oct., 1913	Oct., 1913
George W. Dexter	127 Hyde Park ave	22	" "	2,484 " ‡	May, 1916	Dec., 1911
Martin F. Donnellon	16 Woodville st	12	" "	2,484 " ‡	Nov., 1905	Oct., 1903
Patrick J. Donnelly	8 Carmel st	14	" "	2,484 " ‡	Dec., 1911	Jan., 1908
John L. Donovan	977 Washington st	6	" "	2,484 " ‡	" 1920	Nov., 1920
Daniel M. Driscoll	188 Harvard st	19	" "	2,484 " ‡	Oct., 1920	Oct., 1918
John A. Finley	17 Harvest st	11	" "	2,484 " ‡	April, 1908	Aug., 1901
John J. Gallagher	Winthrop		" "	2,484 " ‡	Oct., 1913	Feb., 1912
John F. Glynn	133 Eustis st	12	" "	2,484 " ‡	Jan., 1918	" 1917

William J. Grimes	6 Blackwood st	7	"	"	2,484	"	‡	Dec.,	1919	May,	1918
James A. Halliburton	23 Basto ter	23	"	"	2,484	"	‡	Oct.,	1903	Jan.,	1897
Charles A. Heintz	72 Roxbury st	13	"	"	2,484	"	‡	"	1913	Oct.,	1913
Willard W. Hibbard	115 Richmond st	21	"	"	2,484	"	‡	"	1903	"	1903
John J. Howell	31 Topliff st	18	"	"	2,484	"	‡	Nov.,	1920	Dec.,	1919
Thomas F. Lally	103 Keyes st	22	"	"	2,484	"	‡	Feb.,	1917	April,	1914
Eugene J. Lakemarsin	Revere		"	"	2,484	"	‡	Dec.,	1920	Oct.,	1920
Peter McCann	Chelsea		"	"	2,640	"	‡	Oct.,	1903	Dec.,	1892
Jeremiah J. McCarthy	19 Chambers st	5	"	"	2,484	"	‡	Dec.,	1911	"	1911
William A. McDevitt	375 Talbot ave	20	"	"	2,484	"	‡	Oct.,	1902	Feb.,	1902
Michael J. McDonough	404 K st	10	"	"	2,484	"	‡	April,	1896	May,	1893
James McComiskey	Winthrop		"	"	2,484	"	‡	Dec.,	1911	Feb.,	1907
Philip J. McGonagle	23 Chambers st	5	"	"	2,484	"	‡	Feb.,	1917	June,	1916
Robert M. McLeish	10 Aspen st	16	"	"	2,484	"	‡	Jan.,	1904	Oct.,	1903
Thomas McMann	37 Romsey st	11	"	"	2,484	"	‡	"	1915	Jan.,	1915
Patrick W. Melia	6 Summer st	24	"	"	2,484	"	‡	Oct.,	1918	Feb.,	1917
James J. Morgan	350 Arborway	22	"	"	2,484	"	‡	"	1913	Oct.,	1913
John R. Murray	90 Beach st	5	"	"	2,484	"	‡	"	1903	"	1902
Thomas A. Murray	333 Longwood ave	14	"	"	2,484	"	‡	Jan.,	1893	"	1892
John B. Patterson	41 Rexford st	24	"	"	2,484	"	‡	May,	1897	April,	1895
Frank C. Pierce	870 South st	23	"	"	2,484	"	‡	Feb.,	1907	Oct.,	1903
Peter H. Reinstein	Revere		"	"	2,484	"	‡	Dec.,	1911	April,	1908
Leo F. Ryder	576 E. Broadway	9	"	"	2,484	"	‡	Oct.,	1918	Feb.,	1917
Oscar L. Strout	31 Wendover st	11	"	"	2,484	"	‡	"	1902	Oct.,	1901
Edward F. Tracy	21 Lambert ave	15	"	"	2,484	"	‡	"	1910	Jan.,	1904
George W. Thompson	590 Centre st	22	"	"	2,484	"	‡	Jan.,	1903	Oct.,	1902
Daniel Thompson	23 Wigglesworth st	14	"	"	2,484	"	‡	May,	1916	Dec.,	1911
James W. Webber	82 Bernard st	21	"	"	2,484	"	‡	Dec.,	1914	"	1911
John F. Doyle	673 Tremont st	7	Per Diem		6.00	day		Nov.,	1920	Nov.,	1920
Joseph A. Singler	71 Houghton st	20	"		6.00	"		"	1920	"	1920
Thomas J. Wilson	119 St. Botolph st	7	"		6.00	"		"	1920	"	1920
Joseph P. Kilday	1195 Tremont st	13	"		6.00	"		Dec.,	1920	Dec.,	1920
Patrick J. Hartigan	62 Allen st	5	"		6.00	"		"	1920	"	1920

Probate Court.

John J. Burke	Chelsea		Clerk		$1,950	yr		Aug. 1,	1898	Aug. 1,	1898
Louis V. Jennings	10 Woodford st	17	"		1,950	"		Sept. 11,	1896	Sept. 11,	1896
Arthur W. Sullivan	12 Antrim st	1	"		1,820	"		March 18,	1907	March 18,	1907
Mary E. Garrity	77 Gainsborough st	7	"		1,800	"		Oct.,	1885	Oct.,	1885
Gertrude M. Smith	3 Nazing st	16	Secretary		1,800	"		Sept.,	1896	Sept.,	1895
Sarah A. Gallagher	20 Saunders st	25	Clerk		1,520	"		Oct.,	1876	Oct.,	1876
John A. Griffin	170 Townsend st	16	"		1,490	"		July 5,	1910	July 5,	1910
Evelyn G. Collins	45 Allen st	5	"		1,290	"		Feb. 11,	1896	May,	1893
Lillian M. Cullen	40 Beaumont st	20	"		1,290	"		Sept. 26,	1910	Sept. 26,	1910
Mary W. Daly	100 Queensberry st	8	"		1,290	"		April 12,	1909	April 12,	1909
Estelle E. Dealey	32 Nottingham st	19	"		1,290	"		Feb.,	1902	Feb.,	1902
Jennie V. Magee	66 Blue Hill ave	12	"		1,290	"		Dec. 19,	1910	Dec. 19,	1910

* $100 additional allowed for uniform and $400 from Commonwealth. † $100 additional allowed for uniform and $528 from Commonwealth.
‡ $100 additional allowed for uniform.

Probate Court.— Concluded.

Name.	Residence.	Ward.	Designation.	Compensation.	Date of Election or Appointment.	Date When First Entered Employ of City or County.
Mabel Lapworth	52 Bickerstaff st	7	Clerk	$1,290 yr	July 1, 1897	July 1, 1897
Mary F. Meehan	135 Woodrow ave	24	"	1,290 "	Feb. 6, 1893	Feb. 6, 1893
Julia J. Williams	16 Mather st	20	"	1,290 "	Sept., 1895	Sept., 1895
Anna E. Lydon	61 Allen st	5	"	1,258 "	Dec. 12, 1912	Dec. 12, 1912
Anastasia Meagher	32 Bradlee st	19	"	1,258 "	Sept. 16, 1912	Sept. 16, 1912
Carrie B. Williams	64 Auckland st	17	"	1,158 "	Jan. 27, 1896	Jan. 27, 1896
Mary A. O'Brien	805 Parker st	14	"	1,126 "	Nov. 1, 1916	Nov. 1, 1916
Mary E. Field	67 Armandine st	21	"	1,060 "	April 16, 1917	April 16, 1917
Emilie G. Dowd	21 Chester st	25	"	1,000 "	Dec. 4, 1917	Dec. 4, 1917
Marion E. Burr	45 Nixon st	20	"	900 "	Aug. 1, 1919	Aug. 1, 1919
Mary E. Dyer	81 Staniford st	5	"	900 "	July, 1919	July, 1919
Ilena C. Caulfield	778 Broadway	9	"	800 "	Oct. 5, 1920	Oct. 5, 1920
Grace M. McCarthy	7 Montvale st	23	"	800 "	March 25, 1920	March 25, 1920
Susan V. Page	7 Sumner pl	13	"	800 "	Oct. 18, 1920	Oct. 18, 1920
Mary M. Reardon	88 Calumet st	14	"	800 "	Sept. 7, 1920	Sept. 7, 1920
William S. Foster*	22 Allston st	5	"	660 "	Jan. 1, 1904	Jan. 1, 1904
Frederick J. Finnegan	Chelsea		Court Officer	2,640 " †	" 1, 1904	Sept. 11, 1896
Frank W. Brown	691 Columbia rd	11	Court Messenger	2,280 " †	" 1, 1904	Jan. 1, 1904

Municipal Court, City of Boston, Justice Division.

Wilfred Bolster	Brookline		Chief Justice	$8,500 yr	Sept. 19, 1906	1902
John H. Burke	Brookline		Associate Justice	8,000 "	Feb. 12, 1891	1891
George L. Wentworth	S. Weymouth		"	6.000 "	May 18, 1899	1896
James P. Parmenter	Arlington		"	8,000 "	June 29, 1902	1902
William Sullivan	Brookline		"	8,000 "	Dec. 17, 1902	1899
Michael J. Murray	Hotel Buckminster	8	"	8,000 "	" 19, 1906	1906
John Duff	27 Eliot st	22	"	8,000 "	Oct. 11, 1911	1906
Michael J. Creed	197 Dorchester st	10	"	8,000 "	Sept. 17, 1912	1911
Thomas H. Dowd	Brookline		"	8,000 "	July 29, 1914	1914
John A. Bennett	171 Newbury st	8	Special Justice	25.00 day‡	May 24, 1919	1899
Abraham K. Cohen	Hotel Buckminster	8	"	25.00 " ‡	Oct. 26, 1912	1910
Joseph A. Sheehan	3 Cortes st	6	"	25.00 " ‡	May 14, 1913	1913
John G. Brackett	Arlington		"	25.00 " ‡	" 14, 1913	1913
Thomas J. Gorman	120 Cushing ave	17	Messenger	2,600 yr	March 26, 1906	1893
Michael J. Pendergast	127 Pleasant st	17	Stenographer	2,000 "	Nov. 1, 1916	1914
Christopher C. Mitchell	59 Wachusett st	22	Civil Court Officer	2,484 " †	" 21, 1910	1902
George F. LeFavor	97 Bloomfield st	19	" "	2,484 " †	" 21, 1910	1900
Francis L. Colpoys	218 W. Seventh st	10	" "	2,484 " †	Sept. 4, 1912	1912
William L. Evans	15 Magnolia st	17	" "	2,484 " †	" 18, 1916	1916

Peter F. Hanley	349 Seaver st	19	Chief Criminal Court Officer	2,800	" †	Dec. 1, 1920			1883
Fred C. Spargo	65 Dracut st	19	Criminal Court Officer	2,484	" †	May 17, 1909			1895
George L. Twombley	31 Dustin st	25	" "	2,484	" †	" 17, 1909			1895
John McCarron	20 St. Albans rd	14	" "	2,484	" †	April 3, 1911			1901
Patrick E. Holleran	9 Heathcote st	23	" "	2,484	" †	March 2, 1913			1902
William G. Hill	74 Hamilton st	18	" "	2,484	" †	" 17, 1917			1902
William H. Crowley	21 Aldie st	25	" "	2,484	" †	" 1, 1920			1901
John N. Chaisson	76 Dix st	20	" "	2,484	" †	Dec. 1, 1920			1907
Jeremiah J. Caporale	148 Bayswater st	1	Interpreter	2,400	"	Oct. 2, 1912			1912
Louis D. Frank	26 Evelyn st	21	"	2,400	"	Nov. 13, 1913			1913
John F. Coffey	367 Cambridge st	5	Prison Wagon Driver	4.40	day	May 1, 1913	Sept.	27, 1900	
Cornelius J. Bresnahan	12 Waumbeck st	16	" "	4.40	"	March 27, 1917	Jan.	24, 1902	

Municipal Court, City of Boston, Civil Session.

William F. Donovan	461 Audubon rd	8	Clerk	$5,000	yr	Dec., 1911	Dec.,	1911	
Warren C. Travis	Framingham		First Assistant Clerk	3,500	"	June, 1899	Feb.,	1888	
Clesson S. Curtice	Malden		Second Assistant Clerk	3,000	"	" 1906	April,	1897	
Volney D. Caldwell	78 Bradfield ave	23	Third Assistant Clerk	2,900	"	Nov., 1910	Feb.,	1900	
Michael F. Hart	115 Manthorne rd	23	Fourth Assistant Clerk	2,900	"	" 1913	May,	1912	
Arthur W. Ashenden	Newton		Fifth Assistant Clerk	2,400	"	Sept., 1912	Dec.,	1898	
James F. Tobin	110 Norton st	18	Sixth Assistant Clerk	2,400	"	July, 1917	Sept.,	1906	
Louis B. Torrey	Andover		Seventh Assistant Clerk	2,400	"	Nov., 1917	March,	1904	
Eugene A. Farren	104 Elm st	3	Clerical Assistant	1,800	"	April, 1912	April,	1912	
George F. Devine	304 Neponset ave	20	"	1,750	"	June, 1909	June,	1909	
James J. Matthews	6 Leroy st	18	"	1,500	"	July, 1917	July,	1917	
Frederick J. Dillon	14 Ticknor st	10	"	1,500	"	Dec., 1917	Dec.,	1917	
Charles F. Gardella	251 Dudley st	12	"	1,400	"	" 1917	"	1917	
William F. Blakeman	12A Chambers st	5	"	1,400	"	June, 1918	June,	1918	
Frances L. Corcoran	682 Columbia rd	11	"	1,200	"	Sept., 1909	Sept.,	1909	
Marian F. Connor	62 Allen st	5	"	1,200	"	Oct., 1914	Oct.,	1914	
Joseph L. Pierce	24 Belvidere st	7	"	1,200	"	Sept., 1918	Sept.,	1918	
John E. Grady	4 N. Anderson st	5	"	900	"	April, 1921	April,	1921	
Roger W. Brown	316 Huntington ave	7	"	900	"	" 1921	"	1921	

Municipal Court, City of Boston, Criminal Session.

Edward J. Lord	21 Quint ave	25	Clerk	$5,000	yr	Dec. 7, 1916	May	2, 1881	
Sidney P. Brown	W. Newton		First Assistant Clerk	3,500	"	" 7, 1916	June	1, 1885	
Harvey B. Hudson	1285 Commonwealth ave	25	Second Assistant Clerk	3,000	"	Oct. 1, 1917	Nov.	1, 1893	
Charles T. Willock	Winthrop		Third Assistant Clerk	2,900	"	June 1, 1920	Dec.	17, 1908	
James G. Milward	17 Farquhar st	23	Fourth Assistant Clerk	2,900	"	" 1, 1920	May	8, 1913	
Francis S. A. Hanley	23 Leedsville st	18	Fifth Assistant Clerk	2,400	"	" 1, 1920	March	1, 1913	
George A. Savage	64 Ridgewood st	18	Sixth Assistant Clerk	2,400	"	" 1, 1920	Jan.	2, 1917	

* See Suffolk County Courthouse Custodian. † $100 additional allowed for uniform. ‡ Per diem for actual services.

Municipal Court, City of Boston, Criminal Session.— Concluded.

Name.	Residence.	Ward.	Designation.	Compensation.	Date of Election or Appointment.	Date When First Entered Employ of City or County.
Herbert S. Hill	Revere		Seventh Assistant Clerk	$2,400 yr	June 1, 1920	March 1, 1917
Mae V. Morris	83 Hamilton st	18	Extra Clerical Assistant	1,500 "	Jan. 8, 1917	Jan. 8, 1917
May E. Murphy	34 Monument sq	4	" "	1,500 "	" 8, 1917	" 8, 1917
Paul W. Carey	21 Park Vale ave	25	" "	1,400 "	April 23, 1917	April 23, 1917
James F. Hardy	37 Ashford st	25	" "	1,300 "	Nov. 1, 1917	Nov. 1, 1917
George W. Herman	66 W. Cedar st	8	" "	1,100 "	June 1, 1920	June 1, 1920
Ralph A. Jannini	222 North st	5	" "	900 "	Feb. 10, 1921	Feb. 10, 1920

Municipal Court, City of Boston, Probation Office.

Albert J. Sargent	50 Bellevue st	18	Chief Probation Officer	$4 500 yr	April 9, 1906	Oct. 21, 1895
Francis A. Dudley	6 Cottage pk	18	Probation Officer	2,700 "	" 25, 1910	Dec. 27, 1900
Mary L. Brinn	57 Wallingford rd	25	"	2,370 "	June 10, 1912	Jan. 28, 1912
Edward J. Bromberg	43 Park Vale ave	25	"	2,600 "	July 5, 1918	June 22, 1909
John P. Bogan, Jr.	68 Centre st	15	"	2,600 "	Jan. 3, 1921	Nov. 16, 1916
Eugene J. Callanan	50 Bellevue st	18	"	2,600 "	June 20, 1913	April 30, 1908
Edward F. Coughlin	95 Hewlett st	23	"	2,600 "	" 12, 1913	June 12, 1913
Thomas G. Davis	W. Newton		"	2,600 "	Jan. 24, 1921	Jan. 12, 1914
Albert J. Fowle	28 Lindsey st	19	"	2,600 "	April 14, 1909	April 14, 1909
Frank E. Hawkes	35 Champney st	26	"	2,600 "	Jan. 1, 1912	Jan. 1, 1912
William J. Joyce	21 Roberts ave	23	"	2,600 "	June 12, 1916	Aug. 5, 1896
James H. Knight	10 Mallon rd	19	"	2,600 "	Dec. 18, 1912	Dec. 18, 1912
Francis A. McCarthy	410 Sumner st	2	"	2,600 "	June 19, 1917	" 23, 1912
Robert E. McGuire	24 Atkins st	26	"	2,600 "	" 10, 1915	June 10, 1915
William A. Maloney	93 Train st	20	"	2,600 "	" 2, 1915	Nov. 1, 1909
Frank L. Warren	384 Riverway	14	"	2,600 "	March 15, 1906	Feb. 2, 1904
George J. McDonnell	27 Mercer st	10	" (*pro tem.*)	2,600 "	May 27, 1921	March, 1915
Theresa C. Dowling	318 Warren st	16	"	2,150 "	June 20, 1913	June 25, 1912
Eleanor F. Holland	Watertown		"	2,150 "	" 2, 1916	Jan. 19, 1914
Bessie G. Kaufman	138 Sutherland rd	25	"	2,150 "	Aug. 1, 1917	Aug. 1, 1917
Alice D. Keating	222 Webster st	2	"	2,150 "	June 20, 1919	June 21, 1915
Annie M. Kennedy	Dedham		"	2,150 "	" 17, 1915	" 23, 1913
Elizabeth A. Lee	Malden		"	2,150 "	May 1, 1907	May 1, 1907
Alfretta P. McClure	718 Commonwealth ave	8	"	2,150 "	Oct. 19, 1912	June 10, 1912
Katherine L. Delancy	9 Sparhawk st	25	" (*pro tem.*)	2,150 "	May 25, 1921	May 25, 1921
Margaret H. Markham	327 Huntington ave	7	"	2,150 "	June 20, 1913	June 20, 1913
Margaret E. Bolger	77 Walter st	23	Clerk	1,350 "	Nov. 30, 1914	Nov. 30, 1914
Edith E. Chapman	1427 Commonwealth ave	25	"	1,350 "	Dec. 3, 1917	Dec. 3, 1917
Eleanor F. Collins	47 McLean st	5	"	1,300 "	June 24, 1918	June 24, 1918
Matilda W. Collins	1754 Dorchester ave	20	"	1,350 "	" 19, 1917	" 19, 1917
Mary E. Craven	30 Sedgwick st	22	"	1,350 "	Dec. 3, 1917	Dec. 3, 1917

Michael H. Duffy	20 Soley st	4	"	1,500	"	Jan.	24, 1921	Jan.	24, 1921
J. Cecelia Godvin	105 Sedgwick st	22	"	1,300	"	Feb.	1, 1918	Feb.	1, 1918
Mary A. Hall	10 Radcliffe rd	25	"	1,600	"	Nov.	30, 1914	Nov.	30, 1914
Katharine J. Lynch	64 Johnson st	23	"	1,300	"	Feb.	10, 1919	Feb.	10, 1919
John B. Magaldi	Chelsea		"	1,400	"	Dec.	10, 1920	Dec.	10, 1920
Agnes L. Maguire	20 Trenton st	3	"	1,300	"	Jan.	21, 1921	Oct.	1, 1918
John F. Mulvee	11 Ingleside st	17	"	1,400	"	June	21, 1915	"	26, 1914
Maurice A. Sullivan	610 Bennington st	1	"	1,800	"	Jan.	1, 1914	Jan.	1, 1914
James J. Boyle	48 W. Tremlett st	20	"	1,300	"	May	24, 1921	May	24, 1921
C. Edouard Sandoz	Cambridge		Medical Director	3,250	"	Feb.	6, 1920	Jan.	1, 1919
Anna E. Steffen	Franklin		Assistant Medical Director	1,000	"	March	18, 1920	March	18, 1920
Marion F. Morse	Malden		Clerk	1,300	"	Dec.	15, 1919	Dec.	15, 1919

Municipal Court, Charlestown District.

Charles S. Sullivan	1 Laurel st	4	Justice	$4,000	yr	Jan.	28, 1914	April	12, 1911
Willis W. Stover	Everett		Special Justice	13.16	day*	"	7, 1914	Jan.	7, 1914
Joseph E. Donovan	51 Elm st	3	"	13.16	" *	Feb.	20, 1914	Feb.	20, 1914
Mark E. Smith	52 High st	3	Clerk	3,000	yr	June	13, 1917	July	16, 1902
James J. Mullen, Jr.	21 Cross st	4	Assistant Clerk	2,250	"	Aug.	17, 1919	"	1, 1910
Thomas F. Fitzpatrick	2 Cordis st	3	"	1,800	"	"	17, 1919	June	1, 1915
James D. Coady	78 Tremont st	4	Chief Probation Officer	2,600	"	Jan.	14, 1914	Jan.	14, 1914
William E. Carney	72 Washington st	4	Probation Officer	1,950	"	"	27, 1919	Feb.	1, 1918
Ellena M. Foley	29 Cordis st	4	"	1,950	"	"	27, 1919	Jan.	27, 1919
Henry Fox	54 High st	3	Court Officer	1,900	" †	Oct.	23, 1888	Oct.	23, 1888
John F. Sullivan	3 Bartlett st	4	"	1,900	" †	Feb.	14, 1916		1897

East Boston District Court.

Joseph H. Barnes	206 Lexington st	1	Justice	$3,600	yr	June	25, 1913	June	25, 1913
Charles J. Brown	Winthrop		Special Justice	11.84	day*	"	10, 1910	"	10, 1910
Joseph J. Murley	89 Bennington st	2	"	11.84	" *	July	9, 1913	July	9, 1913
John S. C. Nicholls	19 Princeton st	1	Clerk	2,700	yr	Dec.	6, 1920	Dec.	6, 1920
Henry P. Moltedo	196 Leyden st	1	Assistant Clerk	2,025	"	"	21, 1914	"	21, 1914
Grace M. Dalton	68 White st	1	Second Assistant Clerk	1,620	"	June	10, 1918	June	10, 1918
Dennis J. Kelleher	734 Bennington st	1	Probation Officer	2,400	"	Oct.	26, 1914	Oct.	26, 1914
Frederick L. O'Brien	115 Eutaw st	1	Probation Officer for Wayward and Delinquent Children	1,800	"	"	26, 1914	"	26, 1914
Thomas C. Carr	15 Taft st	11	Court Officer	1,700	" †	June	1, 1918	Dec.	21, 1914
Edmund C. Grady	32 St. Andrew rd	1	"	1,700	" †	Oct.	26, 1914	Oct.	26, 1914
Michael C. Bellusci	1042 Saratoga st	1	Interpreter	1,000		Aug.	27, 1920	Aug.	27, 1920

* Per diem for actual services. † $75 additional allowed for uniform.

Municipal Court, South Boston District.

Name.	Residence.	Ward.	Designation.	Compensation.	Date of Election or Appointment.	Date When First Entered Employ of City or County.
Edward L. Logan	942 Broadway	9	Justice	$3,500 yr	Oct. 31, 1914	Jan. 1, 1899
Josiah S. Dean	19 Lanark rd	25	Special Justice	11.51 day*	May 25, 1893	" 1, 1891
William J. Day	1780 Columbia rd	10	"	11.51 "*	Jan. 6, 1915	" 6, 1915
Robert A. Grimes	784 Broadway	9	Court Officer	1,800 yr†	Nov. 2, 1914	June 1, 1914
Daniel J. Kinnaly	647 Seventh st	10	"	1,800 " †	Aug. 1, 1919	Aug. 1, 1919
Clayton H. Parmelee	821 Fourth st	10	Probation Officer	2,400 "	Nov. 2, 1914	March, 1891
Ellen McGurty	529 Broadway	10	"	1,700 "	" 2, 1914	May 13, 1905
James F. Gleason	865 Broadway	10	"	1,700 "	" 2, 1914	Nov. 2, 1914
Harry W. Park	179 M st	10	Assistant Clerk	1,968.75 yr	March 20, 1917	Sept. 3, 1907
Adrian B. Smith	416 Fifth st	10	Clerk	2,640 "	" 20, 1917	Jan. 18, 1890

Municipal Court, Dorchester District.

Name.	Residence.	Ward.	Designation.	Compensation.	Date of Election or Appointment.	Date When First Entered Employ of City or County.
Joseph R. Churchill	32 Percival st	18	Justice	$4,600 yr	Jan. 9, 1871	Jan. 9, 1871
Michael H. Sullivan	32 Charlotte street	19	Special Justice	15.13 day*	Feb. 24, 1909	Feb. 24, 1909
William F. Merritt	52 Wheatland ave	19	"	15.13 " *	Nov. 29, 1911	Nov. 29, 1911
Alpheus Sanford	56 Kingsdale st	19	Clerk	3,450 yr	Dec. 4, 1919	Dec. 4, 1919
Frederick E. Simmons	67 Dracut st	20	Assistant Clerk	2,587.50 "	Jan. 1, 1913	Jan. 1, 1913
Reginald H. Mair	53 Ocean street	20	Probation Officer	2,200 "	June 1, 1915	" 1, 1908
John F. Halligan	365 Quincy st	18	Court Officer	2,000 " †	Feb. 18, 1913	Feb. 10, 1902

Municipal Court, Roxbury District.

Name.	Residence.	Ward.	Designation.	Compensation.	Date of Election or Appointment.	Date When First Entered Employ of City or County.
Albert F. Hayden	11 Wayne st	16	Justice	$4,800 yr	July 2, 1913	July 2, 1913
Joseph N. Palmer	Newton		Special Justice	15.79 day*	May 27, 1897	May 27, 1897
Timothy J. Ahern	390 Riverway	14	"	15.79 " *	July 2, 1913	July 2, 1913
Maurice J. O'Connell	16 Wyoming st	16	Clerk	3,600 yr	Dec. 10, 1918	Dec. 3, 1891
Fred E. Cruff	21 Montrose st	16	Assistant Clerk	2,700 "	" 10, 1918	" 7, 1893
Henry F. Ryder	24 Oriole st	23	Second Assistant Clerk	2,160 "	June 3, 1919	June 14, 1909
Charles A. Moore	299 Savin Hill ave	17	Clerical Assistant	1,000 "	March 1, 1918	March 1, 1918
Joseph H. Keen	59 Homes ave	18	Probation Officer	2,800 "	Feb. 15, 1909	Feb. 15, 1909
Ulysses G. Varney	640 South st	22	Assistant Probation Officer	2,500 "	April 20, 1911	April 20, 1911
Matthew M. Leary	69 St. Andrew rd	1	" "	2,300 "	June 14, 1915	June 14, 1915
Edward A. Fallon	607 South st	22	Probation Officer for Children	2,500 "	Dec. 12, 1912	Dec. 12, 1912
Thomas Grieve	66 Bowdoin ave	20	Clerk in Probation Office	1,700 "	June 1, 1917	June 1, 1917
Celia S. Lappen	57 Brighton ave	25	Probation Officer for Women	2,100 "	July 5, 1905	July 5, 1905
Alice B. Dillaby	57 Brighton ave	25	" "	1,700 "	June 1, 1918	June 1, 1918

William C. Moore	299 Savin Hill ave	17	Court Officer	2,000 " †	Jan.	19, 1912	Jan.	19, 1912
Timothy D. McInerney	152 Calumet st	14	"	2,000 " †	May	4, 1914	May	4, 1914

Municipal Court, West Roxbury District.

John Perrins	87 Sedgwick st	22	Standing Justice	$3,800 yr	Jan.,	1905	Jan.,	1905
J. Albert Brackett	Hotel Westminster	7	Special Justice	12.50 day*	April	29, 1897	April	29, 1897
William P. Meehan	6 Houston st	23	"	12.50 " *	Oct.	2, 1918	Oct.	2, 1918
Edward W. Brewer	320 Lamartine st	22	Clerk	2,850 yr	May,	1887	May,	1887
Frank B. Skelton	13 Ashfield st	23	Probation Officer	2,000 "	Jan.	2, 1911	Jan.	2, 1911
T. Henry Staples	822 Centre st	22	Probation Officer for Wayward and Delinquent Children	1,850 "	"	1, 1919		1909
Clifford E. Smith	206 Metropolitan ave	23	Court Officer	1,700 " †	"	1, 1919	Jan.	1, 1919
Caroline M. Adams	33 Dunster rd	22	Clerical Assistant	‡		1908		1908
Eleanor Brewer	320 Lamartine st	22	"	‡		1920		1920

Municipal Court, Brighton District.

Thomas H. Connelly	92 Wallingford rd	25	Justice	$2,900 yr	Dec.	1, 1915	May	4, 1906
Robert W. Frost	Brookline		Special Justice	9.54 day*	Nov.	19, 1902	Nov.	19, 1902
Harry C. Fabyan	21 Sparhawk st	26	"	9.54 " *	Jan.	7, 1903	Jan.	7, 1903
Daniel F. Cunningham	47 Wallingford rd	25	Clerk	2,175 yr	"	5, 1915	"	26, 1915
Edward J. Drummond	81 Mapleton st	26	Probation Officer	2,000 "	"	26, 1915	"	26, 1915
B. Franklin Sanborn	41 Milford st	9	Court Officer	1,200 " †	Sept.	1, 1900	June	11, 1894

Boston Juvenile Court.

Frederick P. Cabot	72 Chestnut st	8	Justice	$4,000 yr	Feb.	14, 1916	Feb.	14, 1916
Frank Leveroni	358 Arborway	22	Special Justice	13.16 day*	July	5, 1906	Sept.	1, 1906
Philip Rubenstein	461 Audubon rd	8	"	13.16 " *	"	5, 1906	"	1, 1906
Charles W. M. Williams	230 W. Canton st	7	Clerk	3,000 yr	"	5, 1906	"	1, 1906
John B. O'Hare	64 Nonantum st	25	Probation Officer	2,500 "	Oct.	1, 1912	Oct.	1, 1912
Walter C. Bell	Marblehead		"	2,100 "	Sept.	1, 1918	Sept.	1, 1918
Thomas F. Teehan	13 Grenville pl	8	"	2,000 "	Aug.	25, 1919	Aug.	25, 1919
May A. Burke	24 Mayfield st	11	"	1,700 "	March	1, 1916	March	1, 1916
Ella B. Cook	431 Washington st	21	Clerical Assistant	1,500 "	Aug.	15, 1916	Aug.	1, 1916
Margaret V. Sullivan	13 Grenville pl	8	"	1,200 "	Jan.	25, 1920	Jan.	25, 1920

* Per diem for actual services. † $75 additional allowed for uniform. ‡ Court is allowed $1,000 for extra clerical assistance.

Police Court, Chelsea.

Name.	Residence.	Ward.	Designation.	Compensation.	Date of Election or Appointment.	Date When First Entered Employ of City or County.
Albert D. Bosson	Chelsea		Justice	$3,500 yr.	July 13, 1892	July 13, 1892
Samuel R. Cutler	Revere		Special Justice	11.51 day*	April 29, 1897	April 29, 1897
George M. Stearns	Chelsea		"	11.51 " *	Jan. 28, 1903	Jan. 28, 1903
Joseph M. Curley	Chelsea		Clerk	2,625 yr.	May 11, 1892	May 11, 1892
Helena M. Sullivan	Chelsea		Assistant Clerk	960 "	June 7, 1916	June 7, 1916
Florence G. Harding	Chelsea		Clerical Assistant	60.00 mo.	" 1, 1921	" 1, 1921
Fred W. Proctor, Jr.	Chelsea		Probation Officer	1,650 yr.	July 8, 1917	July 8, 1917
Lillian A. Evans	Chelsea		Clerical Assistant to Probation Officer	720 "	Sept. 1, 1919	Sept. 1, 1919
Ned F. Hoyt	Chelsea		Juvenile Probation Officer	1,250 "	April 15, 1919	April 15, 1919
John F. Sullivan	Chelsea		Court Officer	1,750 "	May 9, 1904	May 9, 1904
William Humber	Chelsea		Janitor	588 "	July 17, 1916	July 17, 1916

Registry of Deeds.

Central Administration Department.

William T. A. Fitzgerald	43 Ivy st.	8	Register	$5,000 yr.	Nov. 6, 1906	Jan. 2, 1907
			Assistant Recorder	2,485.92 "		
John J. Attridge	552 Tremont st.	6	Assistant Register	3,575 "	March, 1921	Jan. 4, 1908
John W. Johnson	26 Park Vale ave.	25	Second Assistant Register	3,575 "	1892	1892
Daniel E. Harrington	247 Tremont st.	8	Clerk	2,300 "	Feb., 1907	Feb., 1907
Thomas A. Boyle	91 High st.	3	"	1,212 "	Dec., 1910	Dec., 1910
Frank P. Butler	120 Peterborough st.	8	"	1,800 "	March, 1914	March, 1914
Charles J. Donovan	27 Emerald st.	6	"	1,400 "	June, 1919	June, 1919
Gertrude A. Donovan	117 Pembroke st.	7	Superintendent of Work	1,800 "	1884	1884
Edward A. Gorman	149 Hillside st.	14	Clerk	1,300 "	June, 1916	June, 1916
Margaret M. Coan	27 Weston st.	13	Clerk and Cashier	1,200 "	Aug., 1920	Aug., 1920
Jacob M. Levenson	14 Garden st.	16	Clerk	720 "	Feb., 1921	Feb., 1921
John J. Mahoney	95 Calumet st.	14	"	1,600 "	Oct., 1919	Oct., 1919
Frank J. McCarthy	582 Weld st.	23	"	1,900 "	" 1900	" 1900
Mary C. Gallagher	14 Bromley pk.	15	Entry Clerk	1,360 "	1902	1902
Cora M. Getchell	171 Hemenway st.	7	"	1,360 "	1890	1890
Elizabeth V. Sullivan	43 Decatur st.	4	"	1,360 "	March, 1907	March, 1907
Josephine A. Small	55 Corbet st.	21	"	1,400 "	1870	1870
Mary E. Shanney	4 Centre pl.	15	Clerk and Stenographer	1,400 "	July, 1916	July, 1916
Catherine F. McGrath	27 Shirley st.	12	Coat Room	804 "	Oct., 1912	Oct., 1912
Katherine F. Murphy	65 Blue Hill ave.	12	"	804 "	July, 1914	July, 1914
Catharine A. Mulhall	62 Astoria st.	21	Telephone Operator	1,092 "	" 1910	" 1910

Recording Department.

John A. Bruen	27 Sargent st.	17	Reference Maker	$540 yr.		1894		1894
Mary J. Doherty	102 Talbot ave.	19	Clerk	1,360 "		1902		1902
Annie Grimm	27 Page st.	19	Clerk, Registered Land	1,360 "	Nov.,	1907	Nov.,	1907
Mabel E. Mansfield	16 Powellton rd.	19	" "	1,360 "	Jan.,	1907	Jan.,	1907
A. Grace Small	322 Hyde Park ave.	22	Clerk and Comparer, Registered Land	1,680 "		1892		1892
Mary M. Donahue	11 Centre ave.	20	Comparer	1,360 "		1905		1905
Mary E. Galvin	12 Chase st.	11	"	1,360 "	Aug.,	1907	Aug.,	1907
May E. Mackay	121 St. Stephen st.	7	"	1,360 "		1906		1906
Cecilia F. McCourt	1126 Boylston st.	7	"	1,360 "	Sept.,	1912	Sept.,	1912
Mary G. G. O'Brien	32 Prince st.	22	"	1,360 "	Aug.,	1910	Aug.,	1910
Mary E. Rock	108 Draper st.	18	"	1,360 "	"	1916	"	1916
Margaret M. Dever	56 Mt. Pleasant ave.	12	Indexer	1,260 "	Jan.,	1917	Jan.,	1917
Katherine V. Feehan	41 Athelwold st.	19	"	1,260 "		1906		1906
Gertrude M. Fleming	8 Thornton st.	13	"	1,260 "	Nov.,	1907	Nov.,	1907
Mary Lane	321 K st.	10	"	1,260 "	"	1907	"	1907
Alice V. Campbell	21 Concord st.	4	"	1,080 "	May,	1920	May,	1920
Elizabeth M. Hennessey	12 Dale st.	16	"	1,092 "		1905		1905
Mary F. Brogan	16 Monument sq.	4	Pager	1,260 "	Nov.,	1916	Nov.,	1916
Nellie T. Donovan	1126 Boylston st.	7	"	1,260 "	Feb.,	1915	Feb.,	1915
Cecelia F. Egan	306 Hyde Park ave.	22	"	1,260 "		1880		1880
Jane J. Martin	36 Vesta rd.	19	"	1,260 "	March,	1907	March,	1907
Anna C. Ennis	200 W. Springfield st.	7	Index Comparer	1,092 "	July,	1920	July,	1920
Rose M. McKenna	182 London st.	2	"	1,092 "	Feb.,	1920	Feb.,	1920
Louise O'Connor	439 Meridian st.	1	"	1,092 "	"	1920	"	1920
Louis A. Chase	Winthrop		Civil Engineer	4.00 per plan	May,	1920	May,	1920
Mary E. Barry	160 L st.	10	Copyist	†	Feb.,	1920	Feb.,	1920
Marie F. Breslin	5 Eldredge rd.	22	"	†	Jan.,	1921	Jan.,	1921
Helen C. Burke	494 Tremont st.	6	"	†	May,	1916	May,	1916
Genevieve Cunningham	17 Yeoman st.	12	"	†	June,	1920	June,	1920
Elizabeth Curley	38 Savin st.	16	"	†	July,	1916	July,	1916
Frances A. Curley	344 Bowdoin st.	17	"	†	Nov.,	1915	Nov.,	1915
Mildred E. Desmond	37 Waverly st.	16	"	†	June,	1920	June,	1920
Helen C. Goode	6A Sumner pl.	13	"	†	May,	1920	May,	1920
Grace T. Griffith	19 Adams st.	17	"	†	July,	1916	July,	1916
Alice M. Henchey	107 Brook ave.	17	"	†	Jan.,	1921	Jan.,	1921
Marguerite M. Lally	46 Pearl st.	11	"	†	Oct.,	1920	Oct.,	1920
Anna C. Madden	51 Faywood ave.	1	"	†	Dec.,	1920	Dec.,	1920
Mary E. Murphy	645 Beacon st.	8	"	†	April,	1920	April,	1920
Anna E. Pearsall	870 Dorchester ave.	11	"	†		1892		1892
Catherine F. Shannon	103 F st.	9	"	†	Aug.,	1916	Aug.,	1916
Annie L. Voigt	84 Sumner st.	11	"	†		1892		1892
Mary F. Wilson	403 Charles st.	5	"	†	Sept.,	1919	Sept.,	1919
Elizabeth G. Woods	122 Union st.	25	"	†	"	1916	"	1916
Helen M. Zolla	Revere		"	†	"	1920	"	1920

* Per diem for actual services. † Piece work.

Medical Examiner Service.

Name.	Residence.	Ward.	Designation.	Compensation.	Date of Election or Appointment.	Date When First Entered Employ of City or County.
			Northern Division.			
George Burgess Magrath, M. D.	274 Boylston st.	8	Medical Examiner	$5,000 yr.	Jan. 16, 1907	Nov., 1899
Rebecca M. Sullivan	6 Garrison st.	7	Secretary	1,452 "	April 21, 1908	June, 1897
William E. Patten	280 South st.	22	Executive Clerk	1,452 "	" 21, 1908	Jan. 22, 1907
Alma Baumgarten*	2 Arlington st.	8	Accountant	180 "	Jan., 1918	March 3, 1917
Daniel J. Sullivan	Malden		Custodian, Mortuary	1,452 "	Oct. 30, 1914	Dec., 1903
Stephen A. Hallahan	7 Orient ave.	1	Deputy Custodian, Mortuary	1,452 "	Dec. 11, 1914	July 25, 1914
Fred H. Dow	54 E. Springfield st.	6	Assistant, Mortuary	1,200 "	Aug. 15, 1918	1904
Parker E. Grady	91 Hanley st.	4	"	1,200 "	Dec. 14, 1917	Dec. 14, 1917
Miah F. Sullivan	Malden		"	1,200 "	March 1, 1919	March 11, 1918
			Southern Division.			
Timothy Leary, M. D.	44 Burroughs st.	22	Medical Examiner	$5,000 yr.	Feb. 28, 1910	Feb. 28, 1910
James Baxter	221 South st.	22	Chauffeur	28.00 wk.	April 8, 1919	April 8, 1919
Helen V. Quinn	99 Norway st.	7	Stenographer	23.83 "	May 25, 1914	May 25, 1914
Anna Sullivan	678 Massachusetts ave.	17	"	18.00 "	" 28, 1921	" 28, 1921
			Associate Medical Examiners.			
William H. Watters, M. D.	109 Mt. Vernon st.	23	Associate Medical Examiner (Southern Division)	$833 yr.	March 2, 1910	March 2, 1910
William J. Brickley, M. D.	496 Commonwealth ave.	8	Associate Medical Examiner (Northern Division)	833 "	May 28, 1920	Nov. 1, 1906

Granite Avenue Bridge.

Dennis L. Terry	26 Belvidere st.	7	Drawtender	$1,500 yr†	Jan. 26, 1917	Jan. 26, 1917
Timothy H. Lyons	97 Milton st.	20	"	1,500 " †	March 26, 1917	March 26, 1917
Thomas B. Gordon	Milton		"	1,500 " †	April 29, 1918	April 29, 1918

Miscellaneous.

J. Alfred Mitchell	Young's Hotel	5	County Auditor	$880 yr‡	Nov. 23, 1904	April 20, 1875
John A. Keliher	80 Fenway	7	Sheriff	3,000 " §	May 21, 1917	1902
Frank S. Deland	31 Beaufort st.	22	County Treasurer	880 " **	" 25, 1921	May 1, 1918

Benjamin S. Turner	59 Pinckney st	8	Cashier, Treasury Department	220 "	††	July	1, 1885	Oct.	11, 1869
Horton G. Ide	56 Landseer st	23	Clerk, Treasury Department	440 "	††	Dec.	1, 1904	March	1, 1897
Charles F. Daly	119 King st	18	" "	100 "	††	Jan.	8, 1920	"	1918
John J. Hennessey	75 Millet st	19	Clerk, Collecting Department	860 yr	¶	Feb.	1, 1894	Feb.	1, 1894
Henry J. Daly	5 Arklow st	15	" "	310 "	¶	June	1, 1909	May	20, 1902

Institutions Department, Penal Division.

Suffolk County House of Correction.

(Received board in addition to salary.)

George M. Harlow	Deer Island	2	Master	$2,500 yr		Oct.	28, 1920	Oct.	28, 1920
Joseph D. Sullivan	73 Oak st	5	Deputy Master and Executive Clerk	1,980 "		April	1, 1921	May	24, 1909
John F. Higbee	34 Harvard st	25	Assistant Deputy Master and Master Mechanic	1,780 "		Feb.	15, 1921	Oct.	18, 1909
Bernard F. McGaffigan	20 Mt. Vernon st	4	Resident Physician	2,300 "		April	24, 1907	July	3, 1905
John C. Hart	45 Cooper st	5	Chaplain	760 "	††	Aug.	15, 1920	Sept.	1915
George E. Stokes	94 Queensberry st	8	"	760 "	††	Jan.,	1908	Jan.,	1908
Louis Cohen	12 Castlegate rd	19	"	380 "	§§	July	21, 1916	July	21, 1916
P. Emmet Gavin	31 Millmont st	15	Chief Clerk	1,720 "		"	8, 1920	April	20, 1920
John J. Higgins	709 Bennington st	1	Clerk	1,200 "		Oct.	7, 1913	Oct.	7, 1913
John J. Donovan	40 Terrace st	14	"	1,080 "		Aug.	7, 1912	Aug.	7, 1912
Gerald J. Thompson	40 Vine st	12	"	1,000 "		June	24, 1914	June	24, 1914
Arthur F. Bowes	Deer Island	2	Chief Engineer	1,800 "		Sept.	19, 1918	Jan.	4, 1912
William O'Melia	73 Smith st	14	Assistant Engineer	6.00 day	††	Nov.	11, 1911	Nov.	11, 1911
Walter Purdy	12 Fountain st	13	"	6.00 "	††	"	11, 1918	"	11, 1918
John Fay	411 Seventh st	10	"	6.00 "	††	Dec.	1, 1902	Dec.	1, 1902
Ernest Rousseau	641 Seventh st	10	"	6.00 "	††	June	15, 1918	June	15, 1918
Robert Corbett	29 Sarsfield st	13	"	6.00 "	††	"	11, 1920	"	11, 1920
Patrick Casey	125 Webster st	2	Fireman	5.50 "	††	July	20, 1911	July	20, 1911
Timothy Hurley	310 Chelsea st	2	"	5.50 "	††	Nov.	16, 1910	Nov.	16, 1910
Frederick Morse	40 Thomas pk	10	"	5.50 "	††	"	10, 1917	June	9, 1916
Thomas Finn	113 Bartlett st	4	"	5.50 "	††	Oct.	27, 1918	Oct.	7, 1911
Patrick Shea	Deer Island	2	"	5.50 "	††	Feb.	2, 1919	Feb.	28, 1918
Bernard Feeney	7 E. Dedham st	6	"	5.50 "	††	Aug.	7, 1920	Aug.	7, 1920
Neil Grant	3 Scott pl	10	"	5.50 "	††	Dec.	6, 1920	July	29, 1913
Patrick J. Donelan	5 Dayton ave	12	Blacksmith	1,200 yr		Jan.	21, 1921	Jan.	21, 1921
Ernest W. Anderson	16 North ave	15	Officer and Instructor	1,000 "	††	July	29, 1920	July	29, 1920
John J. Deveraux	108 Murdock st	26	Head Farmer	1,200 "	‖	April	1, 1921	Feb.	23, 1912
John J. Gillespie	305 Cambridge st	5	Cutter	1,200 "		Feb.	24, 1911	"	24, 1911
Robert F. Kernahan	Deer Island	2	Officer and Shoemaker	1,200 "		Aug.	10, 1893	Aug.	10, 1893
Joseph P. Quinlan	303 Hyde Park ave	22	Officer and Baker	1,200 "		March	5, 1920	May	18, 1914
Edward L. Kenney	13 Chambers st	5	Officer and Nurse	1,200 "		Dec.	13, 1918	April	12, 1904
John J. Walsh	5 Eaton st	5	Officer and Roofer	1,200 "		"	14, 1911	"	14, 1911

* Clerical assistant at the rate of 75 cents per hour additional. † Half paid by the county of Suffolk and half paid by the town of Milton.
** See Treasury Department, Sinking Funds Department and Schools. †† See Treasury Department.
‡ See Auditing and Sinking Fund Departments. § See Jail and Suffolk County Courthouse Custodian.
¶ See Collecting Department. ‖ Also at Long Island. §§ On leave of absence. ‡‡ Without board.

Institutions Department, Penal Division.— Concluded.

Name.	Residence.	Ward.	Designation.	Compensation.	Date of Election or Appointment.	Date When First Entered Employ of City or County.
			Suffolk County House of Correction.— Concluded.			
			(Received board in addition to salary.)			
William H. Morgan	16 Terrace st	14	Officer and Steward	$1,200 yr	Feb. 7, 1914	Feb. 7, 1902
Russell R. Walton	64 Hanover st	5	Instructor	1,200 "	Jan. 7, 1921	May 1, 1898
Peter J. Barry	59 Wordsworth st	1	Officer and Instructor	1,200 "	Oct. 20, 1909	Oct. 20, 1909
William Barrett	5 Holden st	11	Officer	1,200 "	July 29, 1907	July 29, 1907
Timothy Barrett	104 Chelsea st	4	"	1,200 "	April 22, 1915	April 22, 1915
Daniel J. Barry	603 E. Fourth st	10	Officer and Blacksmith	1,200 "	Feb. 14, 1921	Nov. 3, 1908
Edward L. Boland	79 E. Canton st	6	Officer	1,200 "	June 4, 1915	June 4, 1915
Michael J. Cunningham	1112 Bennington st	1	"	1,200 "	April 12, 1911	April 3, 1911
Patrick J. Donovan	48 Austin ave	1	"	1,200 "	May 12, 1912	Oct. 16, 1907
Michael J. Doyle	547 E. Fifth st	10	"	1,200 "	Dec. 26, 1912	Dec. 26, 1912
Michael J. Greaney	53 Baldwin st	3	"	1,200 "	Oct. 21, 1915	Oct. 21, 1915
Daniel A. Herlihy	36 Hampstead rd	22	Officer and Clerk	1,200 "	June 15, 1920	April 1, 1915
James Kelley	277 Highland st	15	Officer	1,200 "	Sept. 3, 1910	May, 1882
Bernard F. Mellen	23 Medford st	4	"	1,200 "	July 22, 1903	July 16, 1903
Charles J. Morgan	424 W. Fourth st	10	"	1,200 "	" 22, 1909	Feb. 22, 1905
Thomas Mulligan	800 E. Third st	9	"	1,200 "	Nov. 2, 1906	Nov. 2, 1906
James Murray	Deer Island	2	"	1,200 "	June 20, 1911	June 20, 1911
Richard McKeon	800 E. Third st	9	"	1,200 "	Nov. 1, 1902	Feb. 25, 1889
John F. McNamara	374 Fourth st	9	"	1,200 "	Sept. 24, 1915	Sept. 24, 1915
James McQuillian	5 Eaton st	5	"	1,200 "	Feb. 21, 1910	Feb. 21, 1910
William F. O'Neill	81 Fort ave	15	"	1,200 "	Oct. 9, 1912	Oct. 9, 1912
Bartholomew F. Savage	92 Winthrop st	12	"	1,200 "	May 27, 1915	May 27, 1915
William J. Welch	244 Market st	26	"	1,200 "	July 24, 1911	July 24, 1911
Timothy F. Sullivan	31 Moraine st	22	"	1,100 "	Oct. 4, 1920	June 2, 1915
Kate Kenneally	Deer Island	2	Cook	1,000 "	Dec. 31, 1920	Dec. 23, 1900
Ethel Robertson	Deer Island	2	"	1,000 "	" 31, 1920	Sept., 1917
Nellie O'Keefe	586 E. 7th st	10	Matron and Laundress	900 "	Nov. 13, 1915	July 15, 1894
Sarah A. Quinn	781 Columbia rd	11	Organist	800 " *	Feb. 17, 1915	Feb. 7, 1915
Clara W. Baker	98 Oxford st, Somerville		"	400 " *	Sept. 29, 1916	Sept. 1, 1890
Moses L. Sedar	249 Callender st	21	Chaplain	380 " *	May 6, 1921	May 6, 1921

* Without board.

NUMBER OF PAID OFFICIALS AND EMPLOYEES.

	April 30, 1912.	April 30, 1913.	April 30, 1914.	April 30, 1915.	April 30, 1916.	April 30, 1917.	April 30, 1918.	June 1, 1919.	June 1, 1920.	June 1, 1921.
Mayor's Office	12	11	12	10	13	14	11	13	13	11
City Council	9	9	9	9	9	9	9	9	9	9
City Council Officers and Employees	7	7	7	7	6	6	6	6	6	6
Art Department	1	1	1	1	1	1	1	1	1	1
Assessing Department	169	169	174	178	184	178	113	117	116	100
Auditing Department	17	17	17	18	21	21	21	21	22	22
Budget Department	—	—	—	—	—	—	2	2	2	2
Building Department	69	76	76	73	78	79	87	81	83	84
Board of Appeal	6	6	6	6	6	6	6	6	6	6
Board of Examiners	—	—	4	4	4	4	4	4	4	4
City Clerk Department	28	28	26	26	26	25	25	25	25	23
City Planning Board	—	—	1	2	3	3	3	2	3	4
City Record, Publication of	1	1	1	1	1	1	1	1	1	1
Collecting Department	73	74	77	72	74	76	76	73	73	73
Consumptives' Hospital Department	129	137	157	158	185	204	197	216	220	242
Election Department	36	36	36	36	36	36	35	36	36	44
Finance Commission	8	7	8	10	10	8	7	6	7	7
Fire Department	1,074	1,081	1,101	1,090	1,092	1,098	1,285	1,344	1,373	1,373
Health Department	238	267	273	260	177	182	189	190	185	185
Hospital Department	694	734	742	828	795	784	756	779	798	875
Institutions Department	250	258	253	244	231	212	232	225	225	240
Law Department	16	16	16	17	17	17	17	17	16	17
Library Department	549	564	578	601	578	579	534	548	562	599
Licensing Board	14	14	13	13	13	13	12	13	11	11
Market Department	8	9	9	9	9	9	9	9	8	8
Music Department	2	—	—	—	—	—	—	—	—	—
Overseeing of the Poor Department	36	40	48	72	52	49	50	41	41	55
Park Department	726	963	903	889	875	871	848	848	851	844
Police Department	1,615	1,679	1,700	1,729	1,721	1,781	1,915	1,835	1,920	2,036
Printing Department	99	99	101	100	100	97	100	101	96	89
Public Buildings Department	128	136	138	171	188	189	187	193	194	197
Public Grounds Department	178	—	—	—	—	—	—	—	—	—
Public Works Department:										
Central Office	43	47	46	44	46	44	44	46	47	44
Bridge Service	239	239	238	232	222	254	241	228	226	226
Ferry Service	174	175	181	185	176	179	183	182	173	173
Lighting Service	9	11	6	5	4	4	4	4	2	3
Paving Service	787	769	785	795	762	769	771	760	745	791
Sanitary Service	579	575	550	583	553	509	524	573	654	630
Street Cleaning and Oiling Service	482	499	513	520	470	461	525	486	481	481
Sewer Service	576	542	459	386	392	413	394	361	352	352
Water Service	565	546	522	513	516	538	573	499	497	489
Carried forward	9,646	9,842	9,787	9,897	9,646	9,723	9,997	9,901	10,084	10,357

Number of Paid Officials and Employees.— Concluded.

	April 30, 1912.	April 30, 1913.	April 30, 1914.	April 30, 1915.	April 30, 1916.	April 30, 1917.	April 30, 1918.	June 1, 1919.	June 1, 1920.	June 1, 1921.
Brought forward	9,646	9,842	9,787	9,897	9,646	9,723	9,997	9,901	10,084	10,357
Registry Department	24	23	22	22	22	22	22	24	22	21
Schoolhouse Department	48	51	55	48	49	52	52	45	50	50
Schools	3,754	3,715	3,957	4,138	4,204	4,195	4,619	4,486	4,615	4,805
Sinking Funds Department	3	3	3	3	3	3	3	3	3	3
Soldiers' Relief Department	13	12	12	13	13	13	16	21	20	22
Statistics Department	5	5	5	5	5	5	5	5	5	5
Street Laying-Out Department	90	87	90	103	112	118	116	105	102	95
Supply Department	6	6	8	10	10	11	11	12	13	15
Transit Department	—	—	—	—	—	—	—	81	70	76
Treasury Department	17	17	18	18	18	17	16	15	14	13
Weights and Measures Department	13	13	13	13	13	13	13	12	14	15
Wire Department	47	47	45	43	47	45	51	48	—	—
Miscellaneous	—	—	—	—	—	—	—	—	—	16
	13,666	13,821	14,015	14,313	14,142	14,217	14,921	14,758	15,012	15,493
County of Suffolk	660	696	735	760	802	815	799	803	762	763
	14,326	14,517	14,750	15,073	14,944	15,032	15,720	15,561	15,774	16,256

INDEX.

	Page
Art Department	4
Assessing Department	4
Auditing Department	6
Board of Appeal	10
Board of Examiners	10
Boston and Cambridge Bridges	180
Boston Juvenile Court	383
Brighton Municipal Court	383
Budget Department	7
Building Department	7
Cemetery Division	120
Charlestown Municipal Court	381
Chelsea Police Court	384
City Clerk Department	10
City Council	3
City Planning Board	11
Collecting Department	11
Consumptives' Hospital Department	13
County Buldings	369
County of Suffolk	367
County of Suffolk, Miscellaneous	386
Courthouse	367
Court Officers	376
District Attorney	375
Dorchester Municipal Court	382
East Boston District Court	381
Election Department	18
Finance Commission	19
Fire Department	20
Granite Avenue Bridge	386
Health Department	54
Hospital Department	59
House of Correction	387
Institutions Department	79
Jail	370
Justices, Municipal Court	378
Juvenile Court	383
Law Department	86
Library Department	86
Licensing Board	102
Market Department	103
Mayor	3
Medical Examiners	386
Municipal Court, City of Boston,	378, 379
Brighton	383
Charlestown	381
Civil	379
Criminal	379
Dorchester	382
Municipal Court, Justices	378
Probation Officers	380
Roxbury	382
South Boston	382
West Roxbury	383
Overseeing of the Poor Department	103
Park Department	104
Penal Institutions Department	387
Police Court, Chelsea	384
Police Department	122
Printing Department	167
Probate Court	377
Probation Officers	375, 380
Public Buildings Department	169
Public Works Department	174
Central Office	174
Bridge Service	175
Ferry Service	181
Lighting Service	185
Paving Service	185
Sanitary Service	202
Sewer Service	227
Street Cleaning and Oiling Service,	216
Water Service	235
Register of Probate anl Insolvency,	377
Registry of Deeds	384
Registry Department	246
Rent and Housing Commission	247
Roxbury Municipal Court	382
Schools	247
Schoolhouse Department	358
Sinking Funds Department	360
Soldiers' Relief Department	360
South Boston Municipal Court	382
Statistics Department	360
Street Laying-Out Department	361
Suffolk County	367
Court House	367
Jail	370
Suffolk Registry of Deeds	384
Superior Court, Civil	372
Superior Court, Criminal	374
Supply Department	363
Supreme Judicial Court	371
Transit Department	364
Treasury Department	365
Weights and Measures Department	366
West Roxbury Municipal Court	383
Wire Division	53

[Document 37 — 1921.]

OUR GREAT AMERICAN.

AN ORATION DELIVERED AT

FANEUIL HALL, BOSTON, JULY 4, 1921,

BY

Dr. L. H. MURLIN.

Mr. Mayor and Fellow Citizens:

Today we celebrate the deeds of brave and chivalrous men—men of ideals, vision, courage and integrity. There had long been dreams of a free commonwealth, but they waited embodiment until these men came with their vision, integrity and courage.

"Don't send me away," said the obsequious beggar to Casper, the hero in "The Cloister and the Hearth." "I do so love virtue." "Thou love virtue," said the indignant Casper. "Oh! not to enact it but to look upon; it is so fair to look upon." Unfortunately we have men who prate much about loyalty and patriotism, not to enact them, but to gain public recognition and public office by professing them. A public office is a public trust, and he who betrays that trust is a traitor. We have been putting men into prison or deporting

them for treasonable utterances. We were entirely just in so doing, but a far more severe punishment is due the man who professes honor and loyalty, but who betrays the trust his fellow citizens repose in him.

Our country has had its remarkable development because the men who drew this document that brings us together today have had worthy successors. Ideals and visions can bring us no farther than their dynamic force impels us to embody them. Our country has been highly favored in the character of the men who have entered public service. Despite the discouraging fact that there are altogether too many selfish and unworthy men in public life, there have been enough good and responsible men to keep our country on the high plane of development with which it began. If we continue to advance toward our rightful and possible destiny it will be because men of like ideals, vision, loyalty and courage have been chosen to public office.

It is for this reason that I have chosen today to speak of one who, in a peculiarly full sense, embodied the best spirit of America and of Americanism. When the newspapers told the sad story of his death there was a sense of personal loss among all well-informed men in every quarter of the civilized world; not since the death of Lincoln have we as a people felt such a sense of personal and national loss. Our President, Mr. Wilson, said:

> We have lost a distinguished and patriotic citizen who endeared himself to the people by his strenuous devotion to their interests and to the public interests of our country. His private life was characterized by a simplicity, a virtue and an affection worthy of all admiration and emulation.

Mr. Taft said:

> We have lost a great patriotic American, a great world figure, the most commanding personality in our public life since Lincoln. I mourn his going as a personal loss.

Mr. Rudyard Kipling, speaking from England, said:

> It is as though Bunyan's Mr. Greatheart had died in the midst of his pilgrimage, for he was the greatest proved American of our generation.

He was indeed a world figure. To become such in the time of a world war is a notable achievement and indicates rare personality and power. But a vastly greater achievement it is to become a world figure in times of peace. If, before our late war, you had been asked to name three or four outstanding world figures, you would have placed among them our American Greatheart, Theodore Roosevelt.

We are perhaps yet too near petty partisan politics for all to accept this estimate of him. I shall not argue this claim for him today; there are many of us who are clearly convinced this estimate is correct. For those who do not yet see it, we leave it, with confidence, to the verdict of history. I have quite another purpose this hour than discussing this point. His place in history is secure; the coming years will add luster to his name. We are now concerned to inquire into the secret of his greatness.

The day we celebrate is in the interest of youth. This day we bring our young to our country's altar, and tell them again of our ideals and the men who best embodied them. Youth — especially such of it as gathers on an occasion like this — is eager to learn the secret of successful living. The young always admire men like Mr. Roosevelt. If they could know what were the elements that went into his making, they would be most eager to incorporate them into their own making; and this fact justifies the use of this subject here today.

If these youth were to speak for the next few moments, we should hear many interesting suggestions to explain Mr. Roosevelt's greatness of character and his powers of achievement. One would say he came of a long line of ancestors of good

blood and reputation, of honorable history and of rare achievements; another, that he had a financial inheritance which relieved him of the grinding hardships and deprivations of poverty; another, that he had the best educational opportunities the United States afforded, and, what is more important, to have known how to make the most of those opportunities; others, that by his birth, his wealth, his education, he was most favorably placed in the center of a large circle of powerful friends who could help him forward.

All these items are true as to bare facts, but they do not explain Mr. Roosevelt. Many and many a young man has all these advantages, and yet never comes to a worthy life, a worthy achievement, or a worthy service. On the other hand, many and many a young man having none of these favoring conditions has lived a notably worthy life, has accomplished most worthy achievements, and has rendered most distinguished service to his generation.

History will link the name of Theodore Roosevelt with that still greater American, Abraham Lincoln. His common sense, his stalwart and strenuous Americanism, his devotion to the ideals of United States citizenship, his labors in behalf of the common welfare, his unselfish service to the people — all these find their prototype in Abraham Lincoln. Yet Mr. Lincoln came from a family whose traditions were unknown and unsung; we of today cannot picture the dreary drab conditions of abject poverty into which he was born and in which he was brought up. His was not the day of schools, colleges, books, magazines, newspapers; he was born in the midst of ignorance at a time when there were very limited educational opportunities. Despite all these handicaps he became our greatest American—a world figure, the savior of a race.

No; favorable conditions of birth, early opportunities for education, even of the best kind, unlimited wealth, high social position and powerful

friends — these, rightly used, may help, but they do not explain a Roosevelt; nor does the lack of them defeat a Lincoln.

Mr. Roosevelt has himself told us the secret of the success he achieved. He was not delivering a treatise on success and how to reach it. He was wholly unconscious that he was revealing a secret; indeed, there is no secret. Let this important truth sink deep into the hearts of the youth of today: The supreme things of life are not far away, difficult and unattainable; on the contrary, they are plain, simple, and within easy reach of all who, with fervent will, open their eyes, fare forth to the field through familiar paths, or through those of their own making.

Upon his return from Africa, Mr. Roosevelt was invited to Cambridge University, England, where he was to receive the honorary degree of Doctor of Laws. In this most ancient university of the Anglo-Saxon race he was in the center of the world's culture, about him were the faculty of Cambridge University, representing the world's highest learning, while before him were the youth of England, the flower of the Anglo-Saxon race. This ancient body of learning had just conferred upon him the highest academic honor within its gift. In acknowledging the same he spoke to the young manhood of England, "the rose and expectancy of the fair state," the flower of the culture of the human race. And this is what he said:

> If a man lives a decent life, and does his work fairly and squarely, so that those dependent upon him, and attached to him, are better for his having lived, then he is a success, and deserves to feel that he has done his duty; and he deserves to be treated as having shown the fundamental qualities that entitle him to the respect of everyone.

Speaking at a supreme moment in his life, on a supreme occasion, when every word he said would live long and carry far, he declared in short, snappy Anglo-Saxon words, speaking the simple concrete truth: "If a man lives a decent life and

meets his work fairly and squarely," then he may count his life a success. There is no mystery here; there is no abstract idealism here; this is not mere rhetoric spoken on a high occasion. It is simple, straightforward, concrete, bold truth, simply spoken, in which the speaker is the embodiment of the truth he spoke. And it is good Americanism.

Bob Lovett was a college boy, — a freshman, — earning a part of his expenses, and gaining much practical experience and knowledge of the world by serving as a cub reporter on a daily paper. When the war came he could not endure the policy of "neutrality" and "watchful waiting"; he dropped pencil and books and hied himself away to France, where he was accepted in the service, and did his full share fighting and dying "in Flanders fields." Among his schoolboy papers was the beginning of a story which he was writing when he responded to the world's urge; heading one of the chapters was a "Prayer for the Morning." I suppose he was brought up by his mother on the evening prayer that John Quincy Adams said he had prayed every night throughout his long life:

> Now I lay me down to sleep,
> I pray the Lord my soul to keep;
> If I should die before I wake,
> I pray the Lord my soul to take.

I know nothing that more clearly illustrates the old type of religious privilege, service and duty, than this prayer which John Quincy Adams found sufficient to his needs; nor nothing that better illustrates the new interpretation of religious privilege and service, as it differs from the old, than the prayer Bob used. Adams's prayer is a prayer for the night, for sleep, for death, for personal safety, personal security. It is the prayer of a trusting soul sensing its need of a safe refuge. Let us continue to use it. I know of none better for its purpose. Bob's new prayer must not supplant the old one; we must use both. Bob Lovett

would never have had the insight and spirit to care for the new one, but for the sense awakened in him by the old one. That boy has the first fundamental element of success whose mother trains him to believe and live this old prayer. But in Bob was the spirit of the new age. He felt the need of a new prayer — a prayer for the morning. He could be fairly decent in sleep; he needed a prayer that would gird him for the day, for light, for work and for play. And I know of no one who has more right to make such a prayer than a freshman. We usually think of prayer-makers as saints — old men, with long gray beards and hoary hair, with the fires of youth burnt out, spending their days in retirement writing prayers for others to come after them. But freshmen are saints-in-the-making, and the new day, and the religion of the new day, must be foresighted and long-sighted, and forehanded and longhanded, and must write prayers for red-blooded youth and for hard-handed working hours, not for old age and sleeping hours alone. And here is Bob's "Prayer for the Morning."

> Now I get me up to work;
> I pray the Lord I may not shirk;
> If I should die before the night,
> I pray my work may be all right!

He did not pray only for himself, as he prayed that his work might stand the test even though he might be taken from it. And this is what Theodore Roosevelt meant when he said that that man is successful who "lives a decent life and meets his work fairly and squarely."

In this address Mr. Roosevelt gave another simple, plain, practical and all-important ground of success in life:

> I think no President ever enjoyed himself more than I did. Moreover, I think no ex-President ever enjoyed himself more. I have enjoyed my life and my work because I thoroughly believe that success in life does not depend upon the position one holds, but upon how one carries himself in that position.

Whatever one's position in life, therefore,—ditch digger, or dishwasher, carpenter or blacksmith, farmer or housekeeper, banker or lawyer, preacher or president, — if he lives a decent life, and does his work fairly and squarely, his life is a success; if he does not live a decent life and does not do his work fairly and squarely, his life is a failure. If the banker or president does not live a decent life and does not meet his work fairly and squarely, his life is a failure; if the dishwasher or ditch digger lives a decent life and meets his work fairly and squarely, his life is a success.

In this address Mr. Roosevelt lays down a third principle of success in life:

> Every man here today may *so shape his life* after he leaves this university as to feel when his life ends that he has made *a real success of it.*

General Alger, in the war with Spain to free Cuba, wished to give Mr. Roosevelt supreme command, but Roosevelt wanted General Wood to command since he was a seasoned campaigner, and he, Roosevelt, was not. Mr. Roosevelt wrote: "I did not wish to rise on any man's shoulders; I hoped to be given every chance that my deeds and abilities warranted; I did not wish what I did not earn; above all, I did not wish to hold any position where anyone else did the work." This is good Americanism.

According to Mr. Roosevelt's theory we are captains of our own destinies. Every man can shape his own life; we need not drift. We can take command of ourselves, face our own problems, in our own situation, each for himself, fix his own goal and keep himself in line for it, ever pressing forward. Every man is captain, not only of his soul, but of his mind and of his body. One of his biographers truly says of him at fifteen:

> He was in no sense a genius. Physically he was decidedly below average; mentally he was bright but by no means brilliant. He had a good memory and unusual power of concen-

tration; and he liked books. There were hundreds of boys in the United States more gifted than he. He had a deep hunger to excel, to be of the fellowship of the doers of great deeds. With it, vague at first, but increasingly clear, came the recognition that men attain only through endless struggle against the sloth, the impurity, the fears, the doubts, the false content in their own hearts. He determined to build up for himself a clean, valiant, fighting soul.

He was captain of his body. He was an invalid through his entire youth. On the day of his graduation from Harvard his doctor told him that he must choose a profession that would demand no physical exertion, that he must take no vigorous exercise, that he must never run up a long flight of stairs, never go to high altitudes, and never get excited! He replied: "Doctor, I'm going to do all the things you tell me not to do. If I've got to live the sort of life you have described I do not care how short it is." He had long been a careful student of the laws of physical development and training; he continued to follow those laws now more than ever, and within three years of his graduation day he climbed the Matterhorn, which exertion should, according to the doctor, have killed him, but it didn't. He took such care in the development and training of his body that he became the very embodiment of physical vitality and vigor.

He was captain of his mind. In youth he had little taste for the so-called disciplinary or cultural studies. Up to the time of his special preparation for entrance to college, he had followed no systematic course of study, largely because his father had traveled much in search of health and his schooling had been irregular. He needed more Latin, Greek and mathematics to enter Harvard. When these preparation days began he plunged into the study of Latin and Greek and mastered them, holding himself to the task through sheer force of will.

When President, his political enemies said that he acted on his impulses and, therefore, he was a

dangerous man in public life. The simple facts are, no man ever acted upon a more careful and thoroughgoing understanding of the situation and of what he was doing. He trained all of his intellectual activities up to his quick impulses. When a man means to "lead a decent life and to meet his work fairly and squarely" his impulses are usually God-given and indicate the right course of action. But we are so hemmed in by selfish motives, conventionalities, diplomacies and the inhibitions of custom and habit that we hesitate, we open our ears to a thousand calls in a thousand directions, and become lost in the confusion of side issues. In the meantime, our impulses cool off, lose their motive power, and we never reach the main goal. Not so with Mr. Roosevelt. He disregarded custom, conventionalities, side issues, and strode forth with tremendous energy, full knowledge, and a clear mind to the main purpose in hand.

It was my privilege to be calling upon him one morning when a delegation from Oklahoma called to present a long and intricate argument for certain policies that required presidential consideration as to the future of that territory. The chairman had started on his eloquent speech that evidently had been prepared with great care. After five or six sentences the President interrupted him, saying, "Yes, yes, I know," and in a two or three minute speech told them all they knew about it and much more, and what he was going to do about it, which was entirely in line with what they desired. Thus a conference which they supposed would last a half-day closed in fifteen minutes.

This alertness of mind and thorough knowledge of all public questions explains why he had so much trouble with Congress. Not only did certain venal elements have strong influence in Congress, but Congress is in the habit of doing things very leisurely. It usually requires four months or four years to get any important measure of a constructive, forward-looking or reformatory nature through Congress. Mr. Roosevelt was in

the habit of doing such things in four days or four minutes. It was very natural, therefore, that there should have been more or less of a clash between a slow and conservative Congress guided by mixed motives, and a progressive, vigorous President who had a clear vision of definite and righteous ends, and quickly saw the best and most effective way to reach it, and drove straight forward to it. They said he was a dangerous man because he acted on his impulses; yet no President has ever done so many things that were so far-seeing and of such constructive value for the conservation and advancement of the interests of our country, and no President ever made fewer mistakes when compared with the number and importance of the things he did. What was denounced at the time as impulsiveness and rashness, sure to result in dangerous consequences, history has shown to have been based upon well thought-out conclusions whose effects were of immense and increasing value to the welfare of our country.

He was captain of his soul. I make no apology for speaking of his religious convictions and life, for without them you cannot explain Theodore Roosevelt. Without religious conviction you cannot explain the group of men who wrote the document in whose name we are gathered today. He had always gone to church; that was a part of the normal life in the Roosevelt family, just as having a bath or eating breakfast. When about twelve or fourteen years of age he realized for the first time that what the preacher was saying applied to him as an individual and that all the things the church stood for were of personal concern to him. Hitherto he had accepted them as a family matter. Upon his first realization of the startling fact that religion was a matter of personal, individual concern and decision, he immediately went to the pastor of the church and said: "I think what you have been preaching must be true. If so, I ought to join your church. Will you take me?" And the pastor testifies that from that time on young Theodore

kept him busy in directing activities for him. For him to hear a sermon was to do something about it. Years later a Sunday School teacher and her class spent a day on the lawn at Oyster Bay. Toward the close of the afternoon Mr. Roosevelt came to greet them and gave the teacher an autographed copy of his photograph on which he had written: "But be ye doers of the word, and not hearers only." It was this text to which he pressed his lips when taking the oath of office as President of the United States. All through his life Mr. Roosevelt felt that the sermon was only half-preached when delivered by the preacher; that the other half of preaching consisted in its being lived by the hearers. He profoundly believed in the church as an aid in building up character, providing vision and inspiration for high service. He had a firm reliance upon God in giving him courage to do his part of the work in the world. One of his last books had the striking title, "Fear God and do your part." He was naturally timid, but by constant cultivation of the powers of courage and daring, controlled by reason, his acts guided toward righteous ends, he became one of the most clear-visioned and courageous of men.

A friend tells of having an appointment with him on a Monday morning in Washington. He went to Washington the Saturday night before. He decided to go to church Sunday morning where Mr. Roosevelt worshipped. We might have expected to find him on the Avenue with a great church, wealthy congregation of fashionable people, elaborate ritual and an eloquent preacher. Instead, he found him in a small church on a side street with ordinary preaching, a congregation of ordinary people, and services of a very plain and simple sort. Mr. Roosevelt entered a few moments before the hour set for the beginning of the service; bowed a few moments in silent prayer; entered heartily into all the parts of the service, gave reverent attention to the preaching as to all the other parts of the service. At its close the congregation

remained standing while Mr. Roosevelt retired. This was the only departure from an ordinary program that would indicate that the President of the United States was worshipping with this humble congregation on that morning. He maintained his loyalty to this branch of the church, not because he was bigoted, but because it was the church of his fathers; it was the church which had given him his conceptions of religious life, duty and privilege, and had nourished all these in his family for generations, and had sheltered and instructed him in his early youth.

After the President had retired from the church he and his friend walked to the White House together. The latter began the conversation on the errand that had brought him to Washington. Mr. Roosevelt interrupted. He commented upon the hymns, the scripture, the sermon—all in appreciation of its significance, beauty and power. It was just at the time when he was having his hardest fight with a predatory band of exploiters seeking to despoil the Government to their advantage, and he was using the big stick right and left. After his words of appreciation of the service he said:

> I should never have the insight to see my way clear for the work I am trying to do, and certainly I should never have the strength to go forward in what I believe to be my duty, were it not for the illumination, inspiration and strength I gain from worshipping with God's people in God's house on God's day.

One of his biographers says:

> He was found faithful over a few things and he was made ruler over many: he cut his own trail clean and straight and millions followed him toward the light. He was frail; he made himself a tower of strength. He was timid; he made himself a lion of courage. He was a dreamer; he became one of the great doers of the time. Men put their trust in him; women found a champion in him; kings stood in awe of him, but children made him their playmate. He broke a nation's slumber with his cry, and it rose up. He touched the eyes of blind men with a flame and gave them vision. Souls became swords through him; swords became servants of God. He was loyal to his country and exacted loyalty; he loved many lands, but

he loved his own land best. He was terrible in battle, but tender to the weak; joyous and tireless, being free from self-pity; clean with a cleanness that cleansed the air like a gale. His courtesy knew no wealth, no class; his friendship, no creed nor color nor race. His courage stood every onslaught of savage beast and ruthless man, of loneliness, of victory, of defeat. His mind was eager, his heart was true, his body and spirit defiant of obstacles, ready to meet what might come. He fought injustice and tyranny; bore sorrow gallantly; loved all nature, bleak spaces and hardy companions, hazardous adventure and the zest of battle. Wherever he went he carried his own pack; and in the uttermost parts of the earth he kept his conscience for his guide.

Though a great world figure and mourned by all the civilized world, he was quietly laid away in a simple, unostentatious fashion by his family and a few family friends. This was as it should be for, after all, he was greatest as a plain American gentleman, a faithful husband, a wise father, the head of a typical American home. His funeral was, therefore, a quiet family affair in the presence of a few intimate friends. The scriptures were read and the prayers were said in the home where he shone brightest of all. Then a few friends carried him to the little church where he had worshipped so often; and after the few simple but great words of the burial service he was laid at rest under the trees from which there is a charming view of the waters of Long Island Sound and of the rolling and wooded landscape which he so dearly loved and upon which his weary eyes rested thousands of times.

Under the wide and starry sky
Dig the grave and let me lie.
Glad did I live and gladly die
  And I lay me down with a will.

This be the verse you 'grave for me:
"Here he lies where he longed to be;
Home is the sailor, home from the sea,
  And the hunter home from the hill."

CITY OF BOSTON
PRINTING DEPARTMENT

AUDITOR'S MONTHLY EXHIBIT.

GENERAL AND SPECIAL APPROPRIATIONS

FOR

1921-1922.

Auditing Department,
City Hall, Boston, February 1, 1921.

To the Mayor, City Council, and Heads of Departments:

Sirs,—The undersigned, in compliance with chapter 486, section 25, of the Acts of 1909, and chapter 6, section 7, Revised Ordinances of 1914, herewith presents an exhibit for the present financial year of 1921–22, as shown in the books, in his office, February 1, 1921, including the February draft, being one month's draft, exhibiting the balances brought forward from 1920–21, the amounts drawn February 1, and the total expenditures; also a statement of the Debt, Sinking Funds and debt incurring power January 31, 1921.

The February draft comprises pay rolls and bills payable February 1, 1921.

The appropriation bill for the financial year 1921–22, not having been passed, payments are made under authority of Chapter 320 of the Acts of 1889.

Respectfully submitted,

J. Alfred Mitchell,
City Auditor.

REGULAR DEPARTMENT

OBJECT OF APPROPRIATIONS.	Balances from 1920–21.	Revenue received during 1921–22.	Loans issued in 1921–22.	Appropriations, * 1921–22.
Art Department				
Personal service				
Service other than personal				
Supplies				
Assessing Department				
Personal service				
Service other than personal				
Equipment				
Supplies				
Special items				
Auditing Department				
Personal service				
Service other than personal				
Supplies				
Budget Department				
Personal service				
Supplies				
Building Department:				
Department expenses				
Personal service				
Service other than personal				
Equipment				
Supplies				
Board of Examiners				
Personal service				
Service other than personal				
Supplies				
Board of Appeal				
Personal service				
Service other than personal				
Supplies				
Carried forward				

* The appropriation bill for the financial year 1921–22, not having been passed, payments are made under authority of Chapter 320 of the Acts of 1889.

APPROPRIATIONS.

Transfers to.	Transfers from.	Total Credits.	February Draft.	Expenditures for 1921–22.	Balances Unexpended.	Loans authorized but not issued.
.....	.....	.....	**$20 83**	**$20 83**		
.....	.....	.....	20 83	20 83		
.....	.....	.....	.....	.....		
.....	.....	.....	.....	.....		
.....	.....	.....	**14,127 83**	**14,127 83**		
.....	.....	.....	13,219 23	13,219 23		
.....	.....	.....	137 66	137 66		
.....	.....	.....	33 15	33 15		
.....	.....	.....	727 79	727 79		
.....	.....	.....	10 00	10 00		
.....	.....	.....	**1,957 00**	**1,957 00**		
.....	.....	.....	1,957 00	1,957 00		
.....	.....	.....	.....	.....		
.....	.....	.....	.....	.....		
.....	.....	.....	**416 00**	**416 00**		
.....	.....	.....	416 00	416 00		
.....	.....	.....	.....	.....		
.....	.....	.....	**5,888 08**	**5,888 08**		
.....	.....	.....	4,977 00	4,977 00		
.....	.....	.....	378 14	378 14		
.....	.....	.....	5 00	5 00		
.....	.....	.....	527 94	527 94		
.....	.....	.....	**228 33**	**228 33**		
.....	.....	.....	228 33	228 33		
.....	.....	.....	.....	.....		
.....	.....	.....	.....	.....		
.....	.....	.....	**83 33**	**83 33**		
.....	.....	.....	83 33	83 33		
.....	.....	.....	.....	.....		
.....	.....	.....	.....	.....		
.....	.....	.....	**$22,721 40**	**$22,721 40**		

Regular Departmen

OBJECT OF APPROPRIATIONS.	Balances from 1920–21.	Revenue received during 1921–22.	Loans issued in 1921–22.	Appropriatior 1921–22.
Brought forward				
City Clerk Department				
Personal service				
Service other than personal				
Equipment				
Supplies				
Special items				
City Council				
Personal service				
Service other than personal				
Equipment				
Supplies				
Incidental expenditures				
City Council Proceedings				
Service other than personal				
City Debt Requirements:				
Sinking Funds				
Interest				
City Documents				
Service other than personal				
City Planning Board				
Personal service				
Service other than personal				
Equipment				
Supplies				
Collecting Department:				
Department expenses				
Personal service				
Service other than personal				
Equipment				
Supplies				
Special items				
Water Division				
Personal service				
Service other than personal				
Supplies				
Carried forward				

Appropriations.— Continued.

Transfers to.	Transfers from.	Total Credits.	February Draft.	Expenditures for 1921-22.	Balances Unexpended.	Loans authorized but not issued.
			$22,721 40	**$22,721 40**		
			2,117 32	**2,117 32**		
			1,876 00	1,876 00		
			25 00	25 00		
			42 00	42 00		
			99 32	99 32		
			75 00	75 00		
			767 69	**767 69**		
			514 00	514 00		
			193 36	193 36		
			60 33	60 33		
			436 51	**436 51**		
			436 51	436 51		
			22 55	**22 55**		
			55	55		
			22 00	22 00		
			2,574 96	**2,574 96**		
			2,416 63	2,416 63		
			158 33	158 33		
			691 67	**691 67**		
			691 67	691 67		
			$29,332 10	**$29,332 10**		

Regular Department

Object of Appropriations.	Balances from 1920–21.	Revenue received during 1921–22.	Loans Issued in 1921–22.	Appropriations, 1921–22.
Brought forward				
Consumptives' Hospital Department	$1,058 38			
Personal service				
Service other than personal				
Equipment				
Supplies				
Materials				
Special items				
Incidental expenditures				
Election Department				
Personal service				
Service other than personal				
Equipment				
Supplies				
Materials				
Finance Commission				
Personal service				
Service other than personal				
Equipment				
Supplies				
Fire Department:				
Department expenses				
Personal service				
Service other than personal				
Equipment				
Supplies				
Materials				
Special items				
Wire Division				
Personal service				
Service other than personal				
Equipment				
Supplies				
Materials				
Special items				
Carried forward	$1,058 38			

Appropriations.— Continued.

Transfers to.	Transfers from.	Total Credits.	February Draft.	Expenditures for 1921–22.	Balances Unexpended.	Loans authorized but not issued.
.....	.....	.....	**$29,332 10**	**$29,332 10**		
.....	.....	**$1,058 38**	**25,431 18**	**25,431 18**		
.....	.....	.....	12,922 87	12,922 87		
.....	.....	.....	1,019 11	1,019 11		
.....	.....	.....	587 83	587 83		
.....	.....	.....	10,549 17	10,549 17		
.....	.....	.....	57 78	57 78		
.....	.....	.....	294 42	294 42		
.....	.....	.....	.....	.....		
.....	.....	.....	**1,494 00**	**1,494 00**		
.....	.....	.....	1,494 00	1,494 00		
.....	.....	.....	.....	.....		
.....	.....	.....	.....	.....		
.....	.....	.....	.....	.....		
.....	.....	.....	.....	.....		
.....	.....	.....	**2,036 08**	**2,036 08**		
.....	.....	.....	1,619 00	1,619 00		
.....	.....	.....	417 08	417 08		
.....	.....	.....	.....	.....		
.....	.....	.....	.....	.....		
.....	.....	.....	**18,478 03**	**18,478 03**		
.....	.....	.....	625 00	625 00		
.....	.....	.....	5,357 38	5,357 38		
.....	.....	.....	2,424 18	2,424 18		
.....	.....	.....	8,066 66	8,066 66		
.....	.....	.....	2,004 81	2,004 81		
.....	.....	.....	.....	.....		
.....	.....	.....	**342 86**	**342 86**		
.....	.....	.....	.....	.....		
.....	.....	.....	217 86	217 86		
.....	.....	.....	.....	.....		
.....	.....	.....	.....	.....		
.....	.....	.....	.....	.....		
.....	.....	.....	125 00	125 00		
.....	.....	**$1,058 38**	**$77,114 25**	**$77,114 25**		

Regular Department

OBJECT OF APPROPRIATIONS.	Balances from 1920–21.	Revenue received during 1921–22.	Loans Issued in 1921–22.	Appropriations, 1921–22.
Brought forward	$1,058 38			
Health Department				
Personal service				
Service other than personal				
Equipment				
Supplies				
Materials				
Special items				
Hospital Department				
Personal service				
Service other than personal				
Equipment				
Supplies				
Materials				
Special items				
Incidental expenditures				
Institutions Department:				
Central Office				
Personal service				
Service other than personal				
Equipment				
Supplies				
Materials				
Child Welfare Division				
Personal service				
Service other than personal				
Equipment				
Supplies				
Infirmary Division:				
Boston Almshouse and Hospital				
Personal service				
Service other than personal				
Equipment				
Supplies				
Materials				
Special items				
Carried forward	$1,058 38			

ppropriations.— Continued.

Transfers to.	Transfers from.	Total Credits.	February Draft.	Expenditures for 1921–22.	Balances Unexpended.	Loans authorized. but not issued.
.....	.....	**$1,058 38**	**$77,114 25**	**$77,114 25**		
.....	.....	.....	**8,694 04**	**8,694 04**		
.....	.....	.....	4,650 53	4,650 53		
.....	.....	.....	2,043 98	2,043 98		
.....	.....	.....	93 73	93 73		
.....	.....	.....	1,658 65	1,658 65		
.....	.....	.....	39 15	39 15		
.....	.....	.....	208 00	208 00		
.....	.....	.....	**33,646 18**	**33,646 18**		
.....	.....	.....	541 66	541 66		
.....	.....	.....	2,450 10	2,450 10		
.....	.....	.....	2,655 17	2,655 17		
.....	.....	.....	27,187 69	27,187 69		
.....	.....	.....	811 56	811 56		
.....	.....	.....	.....	.....		
.....	.....	.....	.....	.....		
.....	.....	.....	**776 14**	**776 14**		
.....	.....	.....	.....	.....		
.....	.....	.....	333 69	333 69		
.....	.....	.....	51 69	51 69		
.....	.....	.....	390 76	390 76		
.....	.....	.....	.....	.....		
.....	.....	.....	**12,576 20**	**12,576 20**		
.....	.....	.....	43 75	43 75		
.....	.....	.....	8,905 20	8,905 20		
.....	.....	.....	3,599 51	3,599 51		
.....	.....	.....	27 74	27 74		
.....	.....	.....	**12,450 58**	**12,450 58**		
.....	.....	.....	.....	.....		
.....	.....	.....	1,379 44	1,379 44		
.....	.....	.....	1,310 12	1,310 12		
.....	.....	.....	8,404 64	8,404 64		
.....	.....	.....	1,356 38	1,356 38		
.....	.....	.....	.....	.....		
.....	.....	**$1,058 38**	**$145,257 39**	**$145,257 39**		

Regular Departme

Object of Appropriations.	Balances from 1920–21.	Revenue received during 1921–22.	Loans Issued in 1921–22.	Appropriatio 1921–22.
Brought forward	$1,058 38			
Steamers "Monitor" and "George A. Hibbard"				
Personal Service				
Service other than personal				
Equipment				
Supplies				
Materials				
Special items				
Law Department				
Personal service				
Service other than personal				
Equipment				
Supplies				
Library Department				
Personal service				
Service other than personal				
Equipment				
Supplies				
Materials				
Licensing Board				
Personal service				
Service other than personal				
Equipment				
Supplies				
Market Department				
Personal service				
Service other than personal				
Equipment				
Supplies				
Materials				
Special items				
Mayor, Office Expenses				
Personal service				
Service other than personal				
Equipment				
Supplies				
Carried forward	$1,058 38			

ppropriations.— Continued.

Transfers to.	Transfers from.	Total Credits.	February Draft.	Expenditures for 1921-22.	Balances Unexpended.	Loans authorized but not issued.
.....	.....	$1,058 38	$145,257 39	$145,257 39		
.....	.....	.....	514 91	514 91		
.....	.....	.....	.....	.....		
.....	.....	.....	347 60	347 60		
.....	.....	.....	25 76	25 76		
.....	.....	.....	111 55	111 55		
.....	.....	.....	.....	.....		
.....	.....	.....	30 00	30 00		
.....	.....	.....	3,685 58	3,685 58		
.....	.....	.....	3,426 00	3,426 00		
.....	.....	.....	153 56	153 56		
.....	.....	.....	52 15	52 15		
.....	.....	.....	53 87	53 87		
.....	.....	.....	5,414 84	5,414 84		
.....	.....	.....	150 00	150 00		
.....	.....	.....	2,701 60	2,701 60		
.....	.....	.....	2,123 87	2,123 87		
.....	.....	.....	155 67	155 67		
.....	.....	.....	283 70	283 70		
.....	.....	.....	2,199 75	2,199 75		
.....	.....	.....	1,500 00	1,500 00		
.....	.....	.....	634 00	634 00		
.....	.....	.....	9 50	9 50		
.....	.....	.....	56 25	56 25		
.....	.....	.....	643 68	643 68		
.....	.....	.....	533 32	533 32		
.....	.....	.....	55 98	55 98		
.....	.....	.....	5 75	5 75		
.....	.....	.....	18 63	18 63		
.....	.....	.....	.....	.....		
.....	.....	.....	30 00	30 00		
.....	.....	.....	.....	.....		
.....	.....	.....	.....	.....		
.....	.....	.....	.....	.....		
.....	.....	.....	.....	.....		
.....	.....	.....	.....	.....		
.....	.....	$1,058 38	$157,716 15	$157,716 15		

Regular Departmen

Object of Appropriations.	Balances from 1920–21.	Revenue received during 1921–22.	Loans Issued in 1921–22.	Appropriation 1921–22.
Brought forward	$1,058 38			
Mayor, Office Expenses:				
Incidental expenditures				
Conventions, etc				
Public Celebrations	21 55			
Overseeing of the Poor Department:				
Central Office				
Personal service				
Service other than personal				
Equipment				
Supplies				
Special items				
Temporary Home				
Personal service				
Service other than personal				
Equipment				
Supplies				
Wayfarers' Lodge				
Personal service				
Service other than personal				
Equipment				
Supplies				
Park Department:				
Department Expenses				
Personal service				
Service other than personal				
Equipment				
Supplies				
Materials				
Special items				
Cemetery Division				
Personal service				
Service other than personal				
Equipment				
Supplies				
Materials				
Special items				
Carried Forward	$1,079 93			

Appropriations.— Continued.

Transfers to.	Transfers from.	Total Credits.	February Draft.	Expenditures for 1921-22.	Balances Unexpended.	Loans authorized but not issued.
.....	.....	$1,058 38	$157,716 15	$157,716 15		
.....	.....	.....	.....	.....		
.....	.....	.....	.....	.....		
.....	.....	21 55	.....	.....	$21 55	
.....	.....	.....	7,569 30	7,569 30		
.....	.....	.....	900 00	900 00		
.....	.....	.....	416 98	416 98		
.....	.....	.....	.....	.....		
.....	.....	.....	575 90	575 90		
.....	.....	.....	5,676 42	5,676 42		
.....	.....	.....	505 68	505 68		
.....	.....	.....	200 00	200 00		
.....	.....	.....	75 44	75 44		
.....	.....	.....	.....	.....		
.....	.....	.....	230 24	230 24		
.....	.....	.....	625 34	625 34		
.....	.....	.....	83 00	83 00		
.....	.....	.....	149 70	149 70		
.....	.....	.....	3 50	3 50		
.....	.....	.....	389 14	389 14		
.....	.....	.....	31,321 48	31,321 48		
.....	.....	.....	.....	.....		
.....	.....	.....	5,720 75	5,720 75		
.....	.....	.....	2,411 66	2,411 66		
.....	.....	.....	16,020 62	16,020 62		
.....	.....	.....	6,101 57	6,101 57		
.....	.....	.....	1,066 88	1,066 88		
.....	.....	.....	1,167 83	1,167 83		
.....	.....	.....	684 99	684 99		
.....	.....	.....	159 77	159 77		
.....	.....	.....	171 84	171 84		
.....	.....	.....	62 03	62 03		
.....	.....	.....	70	70		
.....	.....	.....	88 50	88 50		
.....	.....	$1,079 93	$198,905 78	$198,905 78		

Regular Department

Object of Appropriations.	Balances from 1920–21	Revenue received during 1921–22.	Loans issued in 1921–22.	Appropriations, 1921–22.
Brought forward	$1,079 93			
Police Department				
Personal service				
Service other than personal				
Equipment				
Supplies				
Special items				
Public Buildings Department				
Personal service				
Service other than personal				
Equipment				
Supplies				
Materials				
Special items				
Public Works Department:				
Central Office				
Personal service				
Service other than personal				
Equipment				
Supplies				
Bridge Service				
Personal service				
Service other than personal				
Equipment				
Supplies				
Materials				
Special items				
Ferry Service				
Personal service				
Service other than personal				
Equipment				
Supplies				
Materials				
Special items				
Lighting Service				
Personal service				
Service other than personal				
Equipment				
Supplies				
Carried forward	$1,079 93			

Appropriations.— Continued.

Transfers to.	Transfers from.	Total Credits.	February Draft.	Expenditures for 1921-22.	Balances Unexpended.	Loans authorized but not issued.
.....	.....	**$1,079 93**	**$198,905 78**	**$198,905 78**		
.....	.....	.....	**28,354 38**	**28,354 38**		
.....	.....	.....	2,155 53	2,155 53		
.....	.....	.....	6,659 50	6,659 50		
.....	.....	.....	1,388 00	1,388 00		
.....	.....	.....	2,698 70	2,698 70		
.....	.....	.....	15,452 65	15,452 65		
.....	.....	.....	**13,332 19**	**13,332 19**		
.....	.....	.....	1,069 00	1,069 00		
.....	.....	.....	5,067 45	5,067 45		
.....	.....	.....	85 25	85 25		
.....	.....	.....	6,537 67	6,537 67		
.....	.....	.....	59 60	59 60		
.....	.....	.....	513 22	513 22		
.....	.....	.....	**1,997 67**	**1,997 67**		
.....	.....	.....	1,658 34	1,658 34		
.....	.....	.....	44 06	44 06		
.....	.....	.....	19 20	19 20		
.....	.....	.....	276 07	276 07		
.....	.....	.....	**8,167 00**	**8,167 00**		
.....	.....	.....	1,277 33	1,277 33		
.....	.....	.....	2,817 22	2,817 22		
.....	.....	.....	175 59	175 59		
.....	.....	.....	1,112 98	1,112 98		
.....	.....	.....	2,464 83	2,464 83		
.....	.....	.....	319 05	319 05		
.....	.....	.....	**6,288 39**	**6,288 39**		
.....	.....	.....	.....	.....		
.....	.....	.....	3,659 98	3,659 98		
.....	.....	.....	312 96	312 96		
.....	.....	.....	494 99	494 99		
.....	.....	.....	1,203 46	1,203 46		
.....	.....	.....	617 00	617 00		
.....	.....	.....	**66,985 86**	**66,985 86**		
.....	.....	.....	117 32	117 32		
.....	.....	.....	66,806 56	66,806 56		
.....	.....	.....	.....	.....		
.....	.....	.....	31 98	31 98		
.....	.....	**$1,079 93**	**$324,031 27**	**$324,031 27**		

Regular Department

Object of Appropriations.	Balances from 1920–21.	Revenue received during 1921–22.	Loans issued in 1921–22.	Appropriations, 1921–22.
Brought forward	$1,079 93			
Lighting Service:				
Special items				
Paving Service				
Personal service				
Service other than personal				
Equipment				
Supplies				
Materials				
Special items				
Sanitary Service				
Personal service				
Service other than personal				
Equipment				
Supplies				
Materials				
Special items				
Street Cleaning and Oiling Service				
Personal service				
Service other than personal				
Equipment				
Supplies				
Materials				
Special items				
Sewer Service				
Personal service				
Service other than personal				
Equipment				
Supplies				
Materials				
Special items				
Water Service *				
Registry Department				
Personal service				
Service other than personal				
Equipment				
Supplies				
Carried forward	$1,079 93			

* See pages 36 and 45

ppropriations.— Continued.

Transfers to.	Transfers from.	Total Credits.	February Draft.	Expenditures for 1921–22.	Balances Unexpended.	Loans authorized but not issued.
.....	.....	**$1,079 93**	**$324,031 27**	**$324,031 27**		
.....	.....	.....	30 00	30 00		
.....	.....	.....	**14,347 41**	**14,347 41**		
.....	.....	.....	551 00	551 00		
.....	.....	.....	2,166 86	2,166 86		
.....	.....	.....	561 23	561 23		
.....	.....	.....	6,356 11	6,356 11		
.....	.....	.....	1,938 07	1,938 07		
.....	.....	.....	2,774 14	2,774 14		
.....	.....	.....	**9,095 67**	**9,095 67**		
.....	.....	.....	320 83	320 83		
.....	.....	.....	3,119 92	3,119 92		
.....	.....	.....	355 81	355 81		
.....	.....	.....	1,713 26	1,713 26		
.....	.....	.....	2,172 47	2,172 47		
.....	.....	.....	1,413 38	1,413 38		
.....	.....	.....	**7,046 92**	**7,046 92**		
.....	.....	.....	133 33	133 33		
.....	.....	.....	901 01	901 01		
.....	.....	.....	149 71	149 71		
.....	.....	.....	4,545 81	4,545 81		
.....	.....	.....	272 18	272 18		
.....	.....	.....	1,044 88	1,044 88		
.....	.....	.....	**10,507 21**	**10,507 21**		
.....	.....	.....	416 00	416 00		
.....	.....	.....	2,842 76	2,842 76		
.....	.....	.....	1,365 51	1,365 51		
.....	.....	.....	2,439 32	2,439 32		
.....	.....	.....	2,316 44	2,316 44		
.....	.....	.....	1,127 18	1,127 18		
.....	.....	.....	**383 33**	**383 33**		
.....	.....	.....	333 33	333 33		
.....	.....	.....	.....	.....		
.....	.....	.....	.....	.....		
.....	.....	.....	.....	.....		
.....	.....	**$1,079 93**	**$365,411 81**	**$365,411 81**		

Regular Departmen

Object of Appropriations.	Balances from 1920–21.	Revenue received during 1921–22.	Loans Issued in 1921–22.	Appropriations 1921–22.
Brought forward	$1,079 93			
Registry Department:				
Special items				
Reserve Fund				
Schools:				
School Committee				
Extended use of public schools				
Pensions to teachers				
Physical education				
School physicians and school nurses				
Schoolhouse Department				
Sinking Funds Department				
Personal service				
Supplies				
Soldiers' Relief Department				
Personal service				
Service other than personal				
Equipment				
Supplies				
Special items				
Statistics Department				
Personal service				
Service other than personal				
Equipment				
Supplies				
City Record, publication of.*				
Street Laying-Out Department				
Personal service				
Service other than personal				
Equipment				
Supplies				
Supply Department				
Personal service				
Service other than personal				
Equipment				
Carried forward	$1,079 93			

* See pages 32 and 44.

Appropriations.— Continued.

Transfers to.	Transfers from.	Total Credits.	February Draft.	Expenditures for 1921–22.	Balances Unexpended.	Loans authorized but not issued
.....	.....	$1,079 93	$365,411 81	395,411 81		
.....	.....	.....	50 00	50 00		
.....	.....	.....	3,710 35	3,710 35		
.....	.....	.....	562,508 42	562,508 42		
.....	.....	.....	1,529 08	1,529 08		
.....	.....	.....	10,889 35	10,889 35		
.....	.....	.....	6,048 37	6,048 37		
.....	.....	.....	7,910 82	7,910 82		
.....	.....	.....	333 00	333 00		
.....	.....	.....	150 00	150 00		
.....	.....	.....	150 00	150 00		
.....	.....	.....	.....	.....		
.....	.....	.....	49,820 68	49,820 68		
.....	.....	.....	1,476 00	1,476 00		
.....	.....	.....	56 65	56 65		
.....	.....	.....	.....	.....		
.....	.....	.....	22 03	22 03		
.....	.....	.....	48,266 00	48,266 00		
.....	.....	.....	275 00	275 00		
.....	.....	.....	275 00	275 00		
.....	.....	.....	.....	.....		
.....	.....	.....	.....	.....		
.....	.....	.....	.....	.....		
.....	.....	.....	3,964 35	3,964 35		
.....	.....	.....	3,397 00	3,397 00		
.....	.....	.....	279 53	279 53		
.....	.....	.....	25 00	25 00		
.....	.....	.....	262 82	262 82		
.....	.....	.....	1,301 12	1,301 12		
.....	.....	.....	500 00	500 00		
.....	.....	.....	566 80	566 80		
.....	.....	.....	6 00	6 00		
.....	.....	$1,079 93	$1,013,852 35	$1,013,852 35		

Regular Department

Object of Appropriations.	Balances from 1920–21	Revenue received during 1921–22.	Loans Issued in 1921–22.	Appropriations 1921–22.
Brought forward	$1,079 93			
Supply Department:				
Supplies				
Treasury Department				
Personal service				
Service other than personal				
Equipment				
Supplies				
Weights and Measures Department				
Personal service				
Service other than personal				
Equipment				
Supplies				
County of Suffolk:				
Suffolk County Courthouse, Custodian				
Personal service				
Service other than personal				
Equipment				
Supplies				
Special items				
Suffolk County Courthouse, County Buildings				
Service other than personal				
Equipment				
Supplies				
Materials				
County Buildings				
Personal service				
Service other than personal				
Equipment				
Supplies				
Materials				
Special items				
Jail				
Personal service				
Service other than personal				
Equipment				
Carried forward	$1,079 93			

Appropriations.— Continued.

Transfers to.	Transfers from.	Total Credits.	February Draft.	Expenditures for 1921–22.	Balances Unexpended.	Loans authorized but not issued.
.....	.....	**$1,079 93**	**$1,013,852 35**	**$1,013,852 35**		
.....	.....	.....	228 32	228 32		
.....	.....	.....	**2,349 75**	**2,349 75**		
.....	.....	.....	1,728 00	1,728 00		
.....	.....	.....	619 50	619 50		
.....	.....	.....	.....	.....		
.....	.....	.....	2 25	2 25		
.....	.....	.....	**295 04**	**295 04**		
.....	.....	.....	.....	.....		
.....	.....	.....	191 63	191 63		
.....	.....	.....	75	75		
.....	.....	.....	102 66	102 66		
.....	.....	.....	**571 08**	**571 08**		
.....	.....	.....	.....	.....		
.....	.....	.....	275 56	275 56		
.....	.....	.....	.....	.....		
.....	.....	.....	1 20	1 20		
.....	.....	.....	294 32	294 32		
.....	.....	.....	**4,392 71**	**4,392 71**		
.....	.....	.....	183 46	183 46		
.....	.....	.....	255 10	255 10		
.....	.....	.....	3,580 18	3,580 18		
.....	.....	.....	373 97	373 97		
.....	.....	.....	**1,117 30**	**1,117 30**		
.....	.....	.....	5 00	5 00		
.....	.....	.....	399 12	399 12		
.....	.....	.....	27 00	27 00		
.....	.....	.....	656 71	656 71		
.....	.....	.....	5 47	5 47		
.....	.....	.....	24 00	24 00		
.....	.....	.....	**13,207 83**	**13,207 83**		
.....	.....	.....	6,369 93	6,369 93		
.....	.....	.....	782 35	782 35		
.....	.....	.....	745 22	745 22		
.....	.....	**$1,079 93**	**$1,035,786 06**	**$1,035,786 06**		

Regular Department

Object of Appropriations.	Balances from 1920–21.	Revenue received during 1921–22.	Loans issued in 1921–22.	Appropriations, 1921–22.
Brought forward	$1,079 93			
Jail				
Supplies				
Materials				
Special items				
Supreme Judicial Court				
Personal service				
Service other than personal				
Equipment				
Supplies				
Special items				
Superior Court, Civil Session, General Expenses,				
Personal service				
Service other than personal				
Equipment				
Supplies				
Special items				
Superior Court, Civil Session, Clerk's Office				
Personal service				
Service other than personal				
Equipment				
Supplies				
Special items				
Superior Court, Criminal Session				
Personal service				
Service other than personal				
Equipment				
Supplies				
Special items				
Incidental expenditures				
Probate Court				
Personal service				
Service other than personal				
Equipment				
Supplies				
Carried forward	$1,079 93			

Appropriations.— Continued.

Transfers to.	Transfers from.	Total Credits.	February Draft.	Expenditures for 1921–22.	Balances Unexpended.	Loans authorised but not issued.
.....	.....	**$1,079 93**	**$1,035,786 06**	**$1,035,786 06**		
.....	.....	.....	4,054 99	4,054 99		
.....	.....	.....	1,074 68	1,074 68		
.....	.....	.....	180 66	180 66		
.....	.....	.....	**6,160 07**	**6,160 07**		
.....	.....	.....	3,377 07	3,377 07		
.....	.....	.....	2,381 70	2,381 70		
.....	.....	.....	200 00	200 00		
.....	.....	.....	156 30	156 30		
.....	.....	.....	45 00	45 00		
.....	.....	.....	**16,934 45**	**16,934 45**		
.....	.....	.....	11,954 33	11,954 33		
.....	.....	.....	3,300 06	3,300 06		
.....	.....	.....	523 35	523 35		
.....	.....	.....	514 80	514 80		
.....	.....	.....	641 91	641 91		
.....	.....	.....	**9,423 74**	**9,423 74**		
.....	.....	.....	7,957 24	7,957 24		
.....	.....	.....	974 98	974 98		
.....	.....	.....	19 65	19 65		
.....	.....	.....	385 90	385 90		
.....	.....	.....	85 97	85 97		
.....	.....	.....	**11,405 15**	**11,405 15**		
.....	.....	.....	8,318 63	8,318 63		
.....	.....	.....	2,025 88	2,025 88		
.....	.....	.....	236 50	236 50		
.....	.....	.....	502 35	502 35		
.....	.....	.....	213 50	213 50		
.....	.....	.....	108 29	108 29		
.....	.....	.....	**4,088 14**	**4,088 14**		
.....	.....	.....	3,256 57	3,256 57		
.....	.....	.....	490 17	490 17		
.....	.....	.....	.....	.....		
.....	.....	.....	341 40	341 40		
.....	.....	**$1,079 93**	**$1,083,797 61**	**$1,083,797 61**	.....	

Regular Department

Object of Appropriations.	Balances from 1920-21.	Revenue received during 1921-22.	Loans Issued in 1921-22.	Appropriations, 1921-22.
Brought forward	$1,079 93			
Municipal Court, City of Boston				
Personal service				
Service other than personal				
Equipment				
Supplies				
Special items				
Incidental expenditures				
Municipal Court, Charlestown District				
Personal service				
Service other than personal				
Equipment				
Supplies				
Special items				
Incidental expenditures				
East Boston District Court				
Personal service				
Service other than personal				
Equipment				
Supplies				
Incidental expenditures				
Municipal Court, South Boston District				
Personal service				
Service other than personal				
Equipment				
Supplies				
Incidental expenditures				
Municipal Court, Dorchester District				
Personal service				
Service other than personal				
Equipment				
Supplies				
Special items				
Incidental expenditures				
Carried forward	$1,079 93			

Appropriations.— Continued.

Transfers to.	Transfers from.	Total Credits.	February Draft.	Expenditures for 1921–22.	Balances Unexpended.	Loans authorised but not issued.
.....	.....	**1,079 93**	**$1,083,797 61**	**$1,083,797 61**		
.....	.....	.....	**18,898 43**	**18,898 43**		
.....	.....	.....	15,683 85	15,683 85		
.....	.....	.....	158 62	158 62		
.....	.....	.....	193 30	193 30		
.....	.....	.....	1,893 19	1,893 19		
.....	.....	.....	816 83	816 83		
.....	.....	.....	152 64	152 64		
.....	.....	.....	**2,097 14**	**2,097 14**		
.....	.....	.....	1,663 04	1,663 04		
.....	.....	.....	96 62	96 62		
.....	.....	.....	1 87	1 87		
.....	.....	.....	235 61	235 61		
.....	.....	.....	100 00	100 00		
.....	.....	.....	.....	.....		
.....	.....	.....	**1,821 39**	**1,821 39**		
.....	.....	.....	1,564 25	1,564 25		
.....	.....	.....	90 61	90 61		
.....	.....	.....	.....	.....		
.....	.....	.....	151 03	151 03		
.....	.....	.....	15 50	15 50		
.....	.....	.....	**1,040 07**	**1,040 07**		
.....	.....	.....	976 06	976 06		
.....	.....	.....	18 96	18 96		
.....	.....	.....	.....	.....		
.....	.....	.....	37 60	37 60		
.....	.....	.....	7 45	7 45		
.....	.....	.....	**1,491 11**	**1,491 11**		
.....	.....	.....	1,234 91	1,234 91		
.....	.....	.....	34 69	34 69		
.....	.....	.....	12 00	12 00		
.....	.....	.....	127 26	127 26		
.....	.....	.....	67 00	67 00		
.....	.....	.....	15 25	15 25		
.....	.....	**$1,079 93**	**$1,109,145 75**	**$1,109,145 75**		

Regular Department

Object of Appropriations.	Balances from 1920–21.	Revenue received during 1921–22.	Loans Issued in 1921–22.	Appropriations, 1921–22.
Brought forward	$1,079 93			
Municipal Court, Roxbury District				
Personal service				
Service other than personal				
Equipment				
Supplies				
Special items				
Incidental expenditures				
Municipal Court, West Roxbury District				
Personal service				
Service other than personal				
Equipment				
Supplies				
Incidental expenditures				
Municipal Court, Brighton District				
Personal service				
Service other than personal				
Equipment				
Supplies				
Incidental expenditures				
Boston Juvenile Court				
Personal service				
Service other than personal				
Equipment				
Supplies				
Incidental expenditures				
Police Court, Chelsea				
Personal service				
Service other than personal				
Equipment				
Supplies				
Incidental expenditures				
Registry of Deeds				
Personal service				
Service other than personal				
Equipment				
Supplies				
Carried forward	$1,079 93			

Appropriations.— Continued.

Transfers to.	Transfers from.	Total Credits.	February Draft.	Expenditures for 1921–22.	Balances Unexpended.	Loans authorized but not issued.
.....	.....	**$1,079 93**	**$1,109,145 75**	**$1,109,145 75**		
.....	.....	.....	**4,141 49**	**4,141 49**		
.....	.....	.....	3,622 89	3,622 89		
.....	.....	.....	268 93	268 93		
.....	.....	.....	16 15	16 15		
.....	.....	.....	146 42	146 42		
.....	.....	.....	50 00	50 00		
.....	.....	.....	37 10	37 10		
.....	.....	.....	**1,189 15**	**1,189 15**		
.....	.....	.....	1,077 66	1,077 66		
.....	.....	.....	98 14	98 14		
.....	.....	.....	.....	.....		
.....	.....	.....	.....	.....		
.....	.....	.....	13 35	13 35		
.....	.....	.....	**756 22**	**756 22**		
.....	.....	.....	677 46	677 46		
.....	.....	.....	59 19	59 19		
.....	.....	.....	7 50	7 50		
.....	.....	.....	2 25	2 25		
.....	.....	.....	9 82	9 82		
.....	.....	.....	**687 33**	**687 33**		
.....	.....	.....	583 34	583 34		
.....	.....	.....	46 62	46 62		
.....	.....	.....	.....	.....		
.....	.....	.....	11 33	11 33		
.....	.....	.....	46 04	46 04		
.....	.....	.....	**1,247 08**	**1,247 08**		
.....	.....	.....	1,108 61	1,108 61		
.....	.....	.....	103 98	103 98		
.....	.....	.....	.....	.....		
.....	.....	.....	12 39	12 39		
.....	.....	.....	22 10	22 10		
.....	.....	.....	**8,990 18**	**8,990 18**		
.....	.....	.....	8,556 32	8,556 32		
.....	.....	.....	161 73	161 73		
.....	.....	.....	.....	.....		
.....	.....	.....	272 13	272 13		
.....	.....	**$1,079 93**	**$1,126,157 20**	**$1,126,157 20**		

Regular Department

Object of Appropriations.	Balances from 1920–21.	Revenue received during 1921–22.	Loans Issued in 1921–22.	Appropriations, 1921–22.
Brought forward	$1,079 93			
Index Commissioners				
Service other than personal				
Supplies				
Insanity cases				
Service other than personal				
Supplies				
Land Court				
Service other than personal				
Equipment				
Supplies				
Medical Examinations:				
Medical Examiner Service, Northern Division,				
Personal service				
Service other than personal				
Equipment				
Supplies				
Materials				
Medical Examiner Service, Southern Division,				
Personal service				
Service other than personal				
Equipment				
Supplies				
Associate Medical Examiner Service, Northern Division				
Personal service				
Service other than personal				
Supplies				
Associate Medical Examiner Service, Southern Division				
Personal service				
Service other than personal				
Supplies				
Miscellaneous Expenses:				
Auditing Department				
Personal service				
Supplies				
Carried forward	$1,079 93			

Appropriations.— Continued.

Transfers to.	Transfers from.	Total Credits.	February Draft.	Expenditures for 1921–22.	Balances Unexpended.	Loans authorized but not issued.
.....	.....	$1,079 93	$1,126,157 20	$1,126,157 20		
.....	.....	.....	1,009 31	1,009 31		
.....	.....	.....	1,009 31	1,009 31		
.....	.....	.....	.....	.....		
.....	.....	.....	706 82	706 82		
.....	.....	.....	706 82	706 82		
.....	.....	.....	.....	.....		
.....	.....	.....	260 71	260 71		
.....	.....	.....	26 26	26 26		
.....	.....	.....	23 30	23 30		
.....	.....	.....	211 15	211 15		
.....	.....	.....	1,902 10	1,902 10		
.....	.....	.....	1,239 16	1,239 16		
.....	.....	.....	627 74	627 74		
.....	.....	.....	.....	.....		
.....	.....	.....	35 20	35 20		
.....	.....	.....	.....	.....		
.....	.....	.....	1,000 23	1,000 23		
.....	.....	.....	725 91	725 91		
.....	.....	.....	238 47	238 47		
.....	.....	.....	.....	.....		
.....	.....	.....	35 85	35 85		
.....	.....	.....	.....	.....		
.....	.....	.....	.....	.....		
.....	.....	.....	.....	.....		
.....	.....	.....	.....	.....		
.....	.....	.....	69 42	69 42		
.....	.....	.....	69 42	69 42		
.....	.....	.....	.....	.....		
.....	.....	.....	.....	.....		
.....	.....	.....	73 00	73 00		
.....	.....	.....	73 00	73 00		
.....	.....	.....	.....	.....		
.....	.....	$1,079 93	$1,131,178 79	$1,131,178 79		

Regular Departmen

Object of Appropriations.	Balances from 1920–21.	Revenue received during 1921–22.	Loans issued in 1921–22.	Appropriation 1921–22.
Brought forward	$1,079 93			
Miscellaneous Expenses:				
Collecting Department				
Personal service				
Sheriff				
Personal service				
Treasury Department				
Personal service				
Supplies				
County Debt Requirements:				
Sinking Funds				
Sinking Fund Loans				
Serial Loans				
Interest				
Institutions Department:				
House of Correction				
Personal service				
Service other than personal				
Equipment				
Supplies				
Materials				
Special items				
Granite Avenue Bridge				
Personal service				
Service other than personal				
Equipment				
Supplies				
Materials				
	$1,079 93			

*The Appropriation Bill for the financial year 1921–22, not having been passed, payments are made under authority of chapter 320 of the Acts of 1889.

ppropriations.— Continued.

Transfers to.	Transfers from.	Total Credits.	February Draft.	Expenditures for 1921-22.	Balances Unexpended.	Loans authorized but not issued.
.....	.....	$1,079 93	$1,131,178 79	$1,131,178 79		
.....	.....	.....	97 50	97 50		
.....	.....	.....	97 50	97 50		
.....	.....	.....	250 00	250 00		
.....	.....	.....	250 00	250 00		
.....	.....	.....	445 51	445 51		
.....	.....	.....	445 51	445 51		
.....	.....	.....	.....	.....		
.....	.....	.....	.....	.....		
.....	.....	.....	.....	.....		
.....	.....	.....	.....	.....		
.....	.....	.....	.....	.....		
.....	.....	.....	5,981 39	5,981 39		
.....	.....	.....	.....	.....		
.....	.....	.....	707 41	707 41		
.....	.....	.....	239 40	239 40		
.....	.....	.....	4,341 11	4,341 11		
.....	.....	.....	330 56	330 56		
.....	.....	.....	362 91	362 91		
.....	.....	.....	.....	.....		
.....	.....	.....	.....	.....		
.....	.....	.....	.....	.....		
.....	.....	.....	.....	.....		
.....	.....	.....	.....	.....		
.....	.....	.....	.....	.....		
.....	.....	$1,079 93	$1,137,953 19	$1,137,953 19		

LOAN, REVENUE AND

Object of Appropriations.	Balances from 1920-21.	Revenue received during 1921-22.	Loans issued in 1921-22.	Appropriations 1921-22.
City Loans, Redemption of	$193,958 26			
Payments to date:				
Redemption of city debt proper				
Redemption of Hyde Park town debt				
Redemption of water debt				
Redemption of Hyde Park water debt				
City Record, Publication of				
Damages by Dogs, etc				
Finance Commission, Pension Investigation	9,000 00			
Fire Department:				
Fire Station, Neponset	10,000 00			
House and Apparatus, Parker Hill	14 972 10			
Remodeling House, Engine 8	124 16			
Remodeling House, Engine 14	500 00			
Hospital Department:				
South Department, New Buildings, etc	4,190 83			
Storage House	1,510 80			
West Department	16,281 12			
Hyde Park Transportation District	30,000 00			
Institutions:				
For House of Correction, *see* County of Suffolk:				
Long Island Fire Protection	105,000 00			
Long Island, Wharf & Coal Pocket, Rebuilding, etc.	25,000 00			
New Building, Rainsford Island	59,797 72			
Library Department:				
Branch Library, West Roxbury, Site	7,000 00			
Central Library Building, Addition, etc	23,523 38			
Park Department:				
Public Parks	1,500 00			
Adams Street, Dorchester, Playground	25,205 54			
Arnold Arboretum, Fence	1,982 05			
Bath House, Orient Heights	5,000 00			
Boston Common and Public Garden Improvements	90,345 08			
Carolina Avenue Playground	41,769 61			
Carried forward	$666,660 65			

SPECIAL APPROPRIATIONS.

Transfers to.	Transfers from.	Total Credits.	February Draft.	Expenditures for 1921–22.	Balances Unexpended.	Loans authorized but not issued
		$193,958 26			$193,958 26	
		9,000 00			9,000 00	
		10,000 00			10,000 00	
		14,972 10			14,972 10	
		124 16			124 16	
		500 00			500 00	
		4,190 83			4,190 83	
		1,510 80			1,510 80	
		16,281 12			16,281 12	
		30,000 00			30,000 00	
		105,000 00			105,000 00	
		25,000 00			$25,000 00	
		59,797 72			59,797 72	
		7,000 00			7,000 00	
		23,523 38			23,523 38	
		1,500 00			1,500 00	
		25,205 54			25,205 54	
		1,982 05			1,982 05	
		5,000 00			5,000 00	
		90,345 08	$1,594 13	$1,594 13	88,750 95	
		41,769 61			41,769 61	
		$666,660 65	**$1,594 13**	**$1,594 13**	**$665,066 52**	

Loan, Revenue and Special

Object of Appropriations.	Balances from 1920–21.	Revenue received during 1921–22.	Loans Issued in 1921–22.	Appropriations, 1921–22.
Brought forward	$666,660 65			
Park Department:				
Charlestown Playground	1,392 37			
Fens, Improvements	210 99			
Franklin Park Building, Improvements, etc.	58,280 73			
Franklin Park Greenhouses, etc	59,992 00			
Franklin Park, Greeting, etc	1,451 79			
Marine Park, Head House, etc	64,671 65			
Mission Hill Playground	1,609 69			
Orchard Park, Improvements	7,238 92			
Park and Playground, Allston	21,412 17			
Park, Dorchester Center	1,012 76			
Park, Washington, Poplar, Ashland and South Streets, Roslindale	16,659 91			
Playground, district bounded by Castle, Washington, Dover and Tremont Streets	124,750 00			
Playground, Mattapan				
Playground, Mozart Street	1,245 24			
Playground Purposes:				
Billings Field	1,555 95			
Cottage Street Playground, East Boston	1,749 38			
Eagle Hill Reservoir, East Boston	19,526 89			
Mystic Playground, Charlestown	3,462 58			
Playground Purposes:				
Smith's Pond Playground	16,594 87			
Tenean Beach Playground	21,326 67			
Playground, Saratoga and Bennington Streets,	3,422 53			
Portsmouth Street Playground, Locker Building and Shower Baths	5,387 18			
Property, East Cottage, Pleasant and Pond Streets	10,000 00			
Savin Hill Playground and Beach	9,286 21			
Winthrop Square, Charlestown, Improvements,	507 43			
Wood Island Park, Improvement	11,340 16			
Zoological Garden, Improvements	17,312 46			
Cemetery Division:				
Mount Hope Cemetery, World War Veterans' Burial Lot	20,000 00			
Carried forward	$1,168,061 18			

Appropriations.— Continued.

Transfers to.	Transfers from.	Total Credits.	February Draft.	Expenditures for 1921–22.	Balances Unexpended.	Loans authorized but not issued.
.....	.....	**$666,660 65**	**$1,594 13**	**$1,594 13**	**$665,066 52**	
.....	.....	1,392 37	.....	.....	1,392 37	
.....	.....	210 99	.....	.....	210 99	
.....	.....	58,280 73	9 45	9 45	58,271 28	
.....	.....	59,992 00	.....	.....	59,992 00	
.....	.....	1,451 79	.....	.....	1,451 79	
.....	.....	64,671 65	.....	.....	64,671 65	50,000 00
.....	.....	1,609 69	.....	.....	1,609 69	
.....	.....	7,238 92	.....	.....	7,238 92	
.....	.....	21,412 17	27 80	27 80	21,384 37	
.....	.....	1,012 76	.....	.....	1,012 76	
.....	.....	16,659 91	.....	.....	16,659 91	
.....	.....	124,750 00	.....	.....	124,750 00	
.....	.....	.....	.....	.....	.....	25,000 00
.....	.....	1,245 24	.....	.....	1,245 24	
.....	.....	1,555 95	.....	.....	1,555 95	
.....	.....	1,749 38	.....	.....	1,749 38	
.....	.....	19,526 89	.....	.....	19,526 89	
.....	.....	3,462 58	.....	.....	3,462 58	
.....	.....	16,594 87	.....	.....	16,594 87	
.....	.....	21,326 67	.....	.....	21,326 67	
.....	.....	3,422 53	.....	.....	3,422 53	
.....	.....	5,387 18	.....	.....	5,387 18	
.....	.....	10,000 00	.....	.....	10,000 00	
.....	.....	9,286 21	.....	.....	9,286 21	
.....	.....	507 43	.....	.....	507 43	
.....	.....	11,340 16	.....	.....	11,340 16	
.....	.....	17,312 46	1,449 22	1,449 22	15,863, 24	
.....	.....	20,000 00	.....	.....	20,000 00	
.....	.....	**$1,168,061 18**	**$3,080 60**	**$3,080 60**	**$1,164,980 58**	**$75,000 00**

Loan, Revenue and Special

OBJECT OF APPROPRIATIONS.	Balances from 1920–21.	Revenue received during 1921–22.	Loans issued in 1921–22.	Appropriations, 1921–22.
Brought forward	$1,168,061 18			
Printing Department*	127,297 37			
Public Buildings Department:				
Courthouse, Forest Hills	116,543 42			
Engine 31 and Police Division 8 Building	5,000 00			
Faneuil Hall Building	65,790 62			
Municipal Building, Brighton Square	3,400 00			
Municipal Building, Hyde Park	279,199 52			
Municipal Building, Hyde Park, Site	18,800 00			
Municipal Building, Ward 12	339,358 05			
Old State House, Water Curtain	2,000 00			
Police Headquarters, Pemberton Square	31,906 87			
Police Station, Hyde Park	2,660 00			
Police Station 17	1,250 00			
Police Station 2, Site	10,000 00			
Quincy Market Building	47,300 00			
Public Works Department:				
Ashland Street Bridge, Reconstruction	63,567 49			
Bridges, Repairs, etc	28,753 79			
Brookline Avenue Bridge	713 91			
Chelsea Bridge South	14,867 54			
East Boston Ferry, Improvements, etc	343,399 29			
Ferryboat "Noddle Island"	100,323 38			
Ferryboats, Repairs, etc	3,359 68			
Reconstructing and Repairing Streets by Contract	181,749 86			
Old Harbor Improvement	33 83			
Sea Wall, etc., Roxbury Canal	109,492 69			
Sewerage Works	295,615 71			
High Pressure Fire Service	279,019 38			
Water Service†				
Rapid Transit:				
Rapid Transit	4,840 72			
Rapid Transit Interest and Sinking Fund	63,853 51			
Arlington Station	55,086 13			
Boston Tunnel and Subway	71,795 57			
Carried forward	$3,835,039 51			

* See page 44. † See page 45.

ppropriations.— Continued.

Transfers to.	Transfers from.	Total Credits.	February Draft.	Expenditures for 1921-22.	Balances Unexpended.	Loans authorized but not issued
.....	.....	**$1,168,061 18**	**$3,080 60**	**$3,080 60**	**$1,164,980 58**	**$75,000 00**
.....	.....	127,297 37	11,847 04	11,847 04	115,450 33	
.....	.....	116,543 42	.....	.....	116,543 42	225,000 00
.....	.....	5,000 00	.....	.....	5,000 00	
.....	.....	65,790 62	.....	.....	65,790 62	
.....	.....	3,400 00	.....	.....	3,400 00	
.....	.....	279,199 52	.....	.....	279,199 52	
.....	.....	18,800 00	.....	.....	18,800 00	
.....	.....	339,358 05	.....	.....	339,358 05	65,000 00
.....	.....	2,000 00	.....	.....	2,000 00	
.....	.....	31,906 87	.....	.....	31,906 87	
.....	.....	2,660 00	.....	.....	2,660 00	
.....	.....	1,250 00	.....	.....	1,250 00	
.....	.....	10,000 00	.....	.....	10,000 00	
.....	.....	47,300 00	.....	.....	47,300 00	
.....	.....	63,567 49	.....	.....	63,567 49	
.....	.....	28,753 79	.....	.....	28,753 79	
.....	.....	713 91	.....	.....	713 91	
.....	.....	14,867 54	.....	.....	14,867 54	
.....	.....	343,399 29	144 76	144 76	343,254 53	500,000 00
.....	.....	100,323 38	.....	.....	100,323 38	
.....	.....	3,359 68	.....	.....	3,359 68	
.....	.....	181,749 86	1,472 73	1,472 73	180,277 13	
.....	.....	33 83	.....	.....	33 83	90,000 00
.....	.....	109,492 69	282 00	282 00	109,210 69	80,000 00
.....	.....	295,615 71	10,552 77	10,552 77	285,062 94	
.....	.....	279,019 38	403 65	403 65	278,615 73	
.....	.....	.....	12,085 10	12,085 10	($12,085 10 to be provided for)	
.....	.....	4,840 72	34 50	34 50	4,806 22	31,000 00
.....	.....	63,853 51	.....	.....	63,853 51	
.....	.....	55,086 13	6,754 29	6,754 29	48,331 84	
.....	.....	71,795 57	.....	.....	71,795 57	
.....	.....	**$3,835,039 51**	**$46,657 44**	**$46,657 44**	**$3,800,467 17**	**$1,066,000 00**

Loan, Revenue and Speci

Object of Appropriations.	Balances from 1920–21.	Revenue received during 1921–22.	Loans Issued in 1921–22.	Appropriatio 1921–22.
Brought forward	$3,835,039 51			
Rapid Transit:				
Boylston Street Subway	34,259 28			
Cambridge Connection	10,790 98			
Dorchester Tunnel	225,405 17			
East Boston Tunnel Extension	205,667 68			
School Committee:				
High School of Commerce	3,482 64			
Land and Buildings for Schools	3,465,343 90			
Public Latin School				
Sewerage Charges, Repayment of	201 59			
Sidewalk Assessments, Repayment of	1,867 06			
Street Laying-Out Department:				
Highways, Making of	12,871 94			
Payments to date:				
Street Construction				
Street Commissioners				
Land damages				
Highways, Making of (Chap. 661, Acts of 1912):				
Hyde Park Avenue, Widening	3,703 52			
Norfolk Street, Dorchester, Widening	1,464 47			
Hyde Park Avenue, from Ashland Street to Hyde Park line	341 75			
Norfolk Street Widening	342 80			
Stuart Street				
County of Suffolk:				
Superior Court, Civil Session, Clerk's Office, Alterations and Furnishings	37,640 20			
Suffolk County Jail, Hospital	12,621 77			
Sheriff's House				
Institutions Department:				
House of Correction:				
Machinery and Materials for Manufacturing	15,244 75			
Power and Heating Plant, Deer Island	40,789 21			
	$7,907,078 22			
Less to be provided for				

propriations.— Continued.

Transfers to.	Transfers from.	Total Credits.	February Draft.	Expenditures for 1921-22.	Balances Unexpended.	Loans authorized but not issued.
.....	.....	**$3,835,039 51**	**$46,657 44**	**$46,657 44**	**$3,800,467 17**	**$1,066,000 00**
.....	.....	34,259 28	149 26	149 26	34,110 02	
.....	.....	10,790 98	179 45	179 45	10,611 53	
.....	.....	225,405 17	1,281 49	1,281 49	224,123 68	
.....	.....	205,667 68	.....	.....	205,667 68	
.....	.....	3,482 64	.....	.....	3,482 64	
.....	.....	3,465,343 90	6,868 04	6,868 04	3,458,475 86	
.....	.....	.....	.....	.....	.....	750,000 00
.....	.....	201 59	.....	.....	201 59	
.....	.....	1,867 06	.....	.....	1,867 06	
.....	.....	12,871 94	.....	.....	12,871 94	
.....	.....	.....	.....	.....	.....	
.....	.....	.....	.....	.....	.....	
.....	.....	.....	.....	.....	.....	
.....	.....	3,703 52	.....	.....	3,703 52	
.....	.....	1,464 47	.....	.....	1,464 47	
.....	.....	341 75	.....	.....	341 75	
.....	.....	342 80	.....	.....	342 80	
.....	.....	.....	.....	.....	.....	2,500,000 00
.....	.....	37,640 20	.....	.....	37,640 20	
.....	.....	12,621 77	.....	.....	12,621 77	140,000 00
.....	.....	.....	.....	.....	.....	17,500 00
.....	.....	15,244 75	25 00	25 00	15,219 75	
.....	.....	40,789 21	.....	.....	40,789 21	
.....	.....	**$7,907,078 22**	**$55,160 68**	**$55,160 68**	**$7,864,002 64**	**$4,473,500 00**
.....	.....	.....	.....	.....	12,085 10	
					$7,851,917 54	

TRUST FUNDS, ETC.

	Balances from 1920–21.	Revenue received during 1921–22.
Boston and Eastern Electric Railroad Company Tunnel Fund	$10,026 39	.....
Coppenhagen Fund, Electric	2,078 32	.....
Fitzgerald Firemen's Gold Medal Fund, Income	485 75	.....
John Foster Trust Fund	490 99	.....
Franklin Fund	760 19	.....
Franklin Union	16,850 79	.....
George B. Hyde Bequest	3,515 95	.....
Hospital Department:		
Patrick A. Collins Memorial Library Fund	146 56	.....
"The Thorndike Memorial"	200,267 96	.....
Institutions Department:		
Sawyer Marcella Street Home Fund, Income	411 31	.....
Ellen C. Johnson Bequest	2,191 62	.....
Library Department:		
Trust Funds Income	52,201 68	.....
James L. Whitney Bibliographic Account	3,160 61	.....
The Children's Fund, Income	4,148 98	.....
George F. Parkman Fund, Income	42,476 26	.....
Phillips Street Fund, Income	3,520 98	.....
Police Charitable Fund, Income	3,116 27	.....
Randidge Trust Fund, Income	1,548 92	.....
School Committee:		
Bowdoin Dorchester School Fund, Income	628 59	.....
Eastburn School Fund, Income	4,227 10	.....
Franklin Medal Fund, Income	232 54	.....
Gibson School Fund, Income	4,675 19	.....
Horace Mann School Fund, Income	122 17	.....
Peter P. F. Degrand School Fund, Income	1,922 49	.....
Teachers' Waterston Fund Income	1,084 50	.....
	$360,292 11	.....

TRUST FUNDS, ETC.

Transfers to.	Transfers from.	Total Credits.	February Draft.	Expenditures for 1921-22.	Balances Unexpended.
.....	.....	$10,026 39	.....	.....	$10,026 39
.....	.....	2,078 32	.....	.....	2,078 32
.....	.....	485 75	.....	.....	485 75
.....	.....	490 99	.....	.....	490 99
.....	.....	760 19	.....	.....	760 19
.....	.....	16,850 79	$16,055 66	$16,055 66	795 13
.....	.....	3,515 95	.....	.....	3,515 95
.....	.....	146 56	.....	.....	146 56
.....	.....	200,267 96	.....	.....	200,267 96
.....	.....	411 31	73 74	73 74	337 57
.....	.....	2,191 62	.....	.....	2,191 62
.....	.....	52,201 68	1,280 55	1,280 55	50,921 13
.....	.....	3,160 61	.....	.....	3,160 61
.....	.....	4,148 98	.....	.....	4,148 98
.....	.....	42,476 26	.....	.....	42,476 26
.....	.....	3,520 98	.....	.....	3,520 98
.....	.....	3,116 27	569 66	569 66	2,546 61
.....	.....	1,548 92	.....	.....	1,548 92
.....	.....	628 59	.....	.....	628 59
.....	.....	4,227 10	.....	.....	4,227 10
.....	.....	232 54	.....	.....	232 54
.....	.....	4,675 19	183 12	183 12	4,492 07
.....	.....	122 17	30 90	30 90	91 27
.....	.....	1,922 49	.....	.....	1,922 49
.....	.....	1,084 50	.....	.....	1,084 50
.....	.....	$360,292 11	$18,193 63	$18,193 63	$342,098 48

REFUNDS, ETC.

OBJECTS.	Balances from 1920–21.	Revenue received during 1921–22.
Duplicates and Overpayments	$72,268 31	.....
Residue from Tax Sales, etc	8,817 07	.....
Tax Titles	158 02	.....
	$81,243 40	.....

RECAPITULATION.

	Balances from 1920–21.	Revenue received during 1921–22.	Loans issued in 1921–22.	Appropriations, *1921–22.
Regular Department Appropriations	$1,079 93	.....	.....	.....
Loan, Revenue and Special Appropriations	7,907,078 22	.....	.....	.....
Trust Funds, etc	360,292 11	.....	.....	.....
Refunds, etc	81,243 40	.....	.....	.....
	$8,349,693 66	.....	.....	.....

*The Appropriation Bill for the financial year 1921–22, not having been passed, payments are made under authority of chapter 320 of the Acts of 1889.

REFUNDS, ETC.

Transfers to.	Transfers from.	Total Credits.	February Draft.	Expenditures, 1921–22.	Balances Unexpended.
.....	.....	$72,268 31	.....	.....	$72,268 31
.....	.....	8,817 07	.....	.....	8,817 07
.....	.....	158 02	.....	.....	158 02
.....	.....	$81,243 40	.....	.....	$81,243 40

RECAPITULATION.

Transfers to.	Transfers from.	Total Credits.	February Draft.	Expenditures for 1921–22.	Balances Unexpended.	Loans authorized but not issued.
.....	.....	$1,079 93	$1,137,953 19	$1,137,953 19		
.....	.....	7,907,078 22	55,160 68	55,160 68	$7,851,917 54	
.....	.....	360,292 11	18,193 63	18,193 63	342,098 48	
.....	.....	81,243 40			81,243 40	
.....	.....	$8,349,693 66	$1,211,307 50	$1,211,307 50	.....	

CITY RECORD — PUBLICATION OF.

	Appropriations *for 1921–22.	Transfers to.	Transfers from.	Total Credits.	February Draft.	Expenditures for 1921–22.	Balances Unexpended.
Personal service							
Service other than personal							
Supplies							

PRINTING DEPARTMENT.

	Appropriations *for 1921–22.	Transfers to.	Transfers from.	Total Credits.	February Draft.	Expenditures for 1921–22.	Balances Unexpended.
Personal service							
Service other than personal					$3,989 26	$3,989 26	
Equipment					63 93	63 93	
Supplies					48 04	48 04	
Materials					3,796 22	3,796 22	
Incidental expenditures					3,949 59	3,949 59	
					$11,847 04	$11,847 04	

*The Appropriation Bill for the financial year 1921–22, not having been passed, payments are made under authority of chapter 320 of the Acts of 1889.

PUBLIC WORKS DEPARTMENT—WATER SERVICE.

	Appropriations *for 1921–22.	Transfers to.	Transfers from.	Total Credits.	February Draft.	Expenditures for 1921–22.	Balances Unexpended.
Current Expenses:							
Personal service					$2,927 00	$2,927 00	
Service other than personal					969 57	969 57	
Equipment					1,359 44	1,359 44	
Supplies					2,544 09	2,544 09	
Materials					1,717 27	1,717 27	
Special items					2,567 73	2,567 73	
					$12,085 10	$12,085 10	

*The Appropriation Bill for the financial year 1921–22, not having been passed, payments are made under authority of chapter 320 of the Acts of 1889.

CITY AND COUNTY FUNDED DEBT.

Gross funded debt January 31, 1920			$124,410,101 00
Add funded debt issued in 1920–21:			
City debt		$2,190,000 00	
Rapid Transit debt		655,000 00	
			2,845,000 00
			$127,255,101 00
Deduct funded debt paid in 1920–21:			
City debt		$2,936,750 00	
Hyde Park debt		13,500 00	
Cochituate Water debt		75,000 00	
Hyde Park Water debt		22,000 00	
County debt		89,500 01	
Rapid Transit debt		6,000 00	
			3,142,750 01
Gross funded debt January 31, 1921			*$124,112,350 99
Sinking Funds January 31, 1920		$41,934,033 41	
Receipts during 1920–21		3,027,581 11	
		$44,961,614 52	
Payments during 1920–21		1,532,111 39	
		$43,429,503 13	
Betterments, etc., the payments of which are pledged to the payment of debt:			
Betterments, etc.	$584,103 10		
Blue Hill and other avenues, assessments	47,824 22		
Highways, Making of, assessments	670,995 66		
		1,302,922 98	
Total redemption means January 31, 1921			44,732,426 11
Net funded debt January 31, 1921			$79,379,924 88

	Gross Debt.	Sinking Funds, etc.	Net Debt.
City debt	$83,913,301 00	$37,364,336 73	$46,548,964 27
County debt	*2,143,999 99	803,028 87	1,340,971 12
Water debt	1,060,350 00	746,350 00	314,000 00
	$87,117,650 99	$38,913,715 60	$48,203,935 39
Rapid Transit debt	36,994,700 00	5,818,710 51	31,175,989 49
	$124,112,350 99	$44,732,426 11	$79,379,924 88

* Includes $359,999.99 issued by the Commonwealth under chapter 534 of the Acts of 1906.

GROSS FUNDED DEBT.

	City Debt.	County Debt.	Water Debt.	Rapid Transit Debt.	Total.
January 31, 1920.....	$84,673,551 00	$2,233,500 00	$1,157,350 00	$36,345,700 00	$124,410,101 00
January 31, 1921.....	83,913,301 00	2,143,999 99	1,060,350 00	36,994,700 00	124,112,350 99
Decrease.....	$760,250 00	$89,500 01	$97,000 00	* $649,000 00	$297,750 01

* Increase.

NET FUNDED DEBT.

	City Debt.	County Debt.	Water Debt.	Rapid Transit Debt.	Total.
January 31, 1920.....	$48,329,646 98	$1,485,335 13	$336,000 00	$30,757,415 36	$80,908,397 47
January 31, 1921.....	46,548,964 27	1,340,971 12	314,000 00	31,175,989 49	79,379,924 88
Decrease.....	$1,780,682 71	$144,364 01	$22,000 00	* $418,574 13	$1,528,472 59

* Increase.

CITY AND COUNTY FUNDED DEBT.

January 31, 1921

Total Funded Debt, City and County			*$124,112,350 99
Funded debts outside the debt limit (debts exempted from the operation of the law limiting municipal indebtedness):			
City debt		$32,660,800 00	
Water debt		1,060,350 00	
County debt		1,740,999 99	
Rapid Transit debt		36,994,700 00	
			72,456,849 99
Funded debt within the debt limit			$51,655,501 00
Offsets to funded debt:			
Sinking funds		$43,429,503 13	
Less Sinking Funds for debt outside the debt limit:			
City Sinking Funds . .	$19,080,162 00		
Water Sinking Fund . .	746,350 00		
County Sinking Fund . .	803,028 87		
Rapid Transit Sinking Funds,	5,818,710 51		
		$26,448,251 38	
Offsets to funded debt within the debt limit . . .			$16,981,251 75
Net indebtedness within the debt limit . . .			$34,674,249 25

* Includes $359,999.99 issued by the Commonwealth under chapter 534 of the Acts of 1906.

DEBT INCURRING POWER.

January 31, 1921.

Total Debt Incurring Power within the Debt Limit, under chapter 93, Acts of 1891, and chapter 267, Special Acts of 1916, as estimated February 26, 1920,		$2,104,749 99
Less authorized since (inside debt limit):		
April 28, 1920, Sewerage Works . . .	$800,000 00	
April 28, 1920, Highways, Making of . .	400,000 00	
July 6, 1920, Marine Park, Head House, etc.,	150,000 00	
August 7, 1920, Engine 31 and Police Division 8, Building	225,000 00	
October 20, 1920, Municipal Building, Ward 12,	65,000 00	
		1,640,000 00
Debt incurring power January 31, 1921		$464,749 99

LOANS AUTHORIZED, BUT NOT ISSUED.

January 31, 1921.

Date of Order.	Object.	Inside of Debt Limit.	Outside of Debt Limit.
June 1, 1899....	Sewerage Charges, Repayment of (Chap. 450, Acts 1899).	.....	†
June 27, 1902...	Boston Tunnel and Subway (Chap. 534, Acts 1902).	.....	‡
March 16, 1905...	Rapid Transit (Chap. 187, Acts 1905).	.....	$31,000 00
June 23, 1906....	Rapid Transit, Cambridge Connection (Chap. 520, Acts 1906).	.....	§
June 8, 1907....	Riverbank Subway (Chap. 573, Acts 1907).	.....	‖
July 20, 1911.....	Boylston Street Subway (Chap. 741, Acts 1911).	.....	¶
July 20, 1911.....	Dorchester Tunnel (Chap. 741, Acts 1911).	.....	*
July 20, 1911.....	East Boston Tunnel Extension (Chap. 741, Acts 1911).	.....	††
May 26, 1916....	Arlington Station (Chap 342, Special Acts 1916).	.....	**
Sept. 27, 1913....	Playground, Mattapan.....	$25,000 00	
Jan. 29, 1918.....	Sheriff's House.....	17,500 00	
August 7, 1919...	Public Latin School.....	750,000 00	
Oct. 22, 1919.....	Sea Wall, etc., Roxbury Canal.....	40,000 00	
Oct. 22, 1919.....	Suffolk County Jail, Hospital.....	140,000 00	
Jan. 27, 1920.....	Sea Wall, etc., Roxbury Canal.....	40,000 00	
April 15, 1920....	Stuart Street (Chap. 312, Acts of 1920).	.....	2,500,000 00
June 19, 1920.....	East Boston Ferry Improvements, etc. (Chap. 315, Acts of 1920).	.....	500,000 00
July 6, 1920.....	Marine Park, Head House, etc.....	50,000 00	
August 7, 1920...	Engine 31 and Police Division 8, Building.	225,000 00	
Sept. 15, 1920....	Old Harbor Improvements.....	.....	90,000 00
October 31, 1920..	Municipal Building, Ward 12.....	65,000 00	
	Inside debt limit... $1,352,500 00 Outside debt limit.. 3,121,000 00	$1,352,500, 00	$3,121,000 00
	$4,473,500 00		

† Limited to amount required to repay all sewerage charges collected by the city under chapter 426, Acts 1897. Borrowed to date $415,000.
‡ No limit to amount. Borrowed to date $8,496,700.
§ No limit to amount. Borrowed to date $1,465,000.
‖ No limit to amount. Borrowed to date $505,000.
¶ No limit to amount. Borrowed to date $4,850,000.
* No limit to amount. Borrowed to date $10,750,000.
†† No limit to amount. Borrowed to date $2,450,000.
** No limit to amount. Borrowed to date $825,000.

EASTERN MASSACHUSETTS STREET RAILWAY COMPANY.

FIFTH LOCATION.

City of Boston,
In Board of Street Commissioners, February 1, 1921.

Ordered, That in addition to the rights heretofore granted to The Eastern Massachusetts Street Railway Company for locations for tracks in the streets of the City of Boston, said company shall have the right to construct, maintain and use alterations to and additions to its existing locations, as follows:

Relocation of existing single track and one additional track in Grove street, as widened, between Washington and Centre streets; double track curve from Centre street to Grove street; right-hand cross-connection at Elinor road, and a left-hand cross-connection 270 feet south of Elinor road. Also relocation of one curve and an additional curve at the northeast corner of Grove and Washington streets; relocation of one curve at the northwest corner; relocation of one curve and an additional curve at the southeast corner; and relocation of existing single track and an additional track on Washington street connecting existing double tracks east of Grove street, with cross-connections both east and west of Grove street; said tracks being substantially as shown by red lines on a plan made by C. T. Fernald, dated January 22, 1920, and deposited in the office of the Commissioner of Public Works; together with all necessary curves, crossovers, switches and connections.

And the consent of the Board of Street Commissioners is granted to said company to establish and maintain the overhead single trolley electric system of motive power in the operation of its cars on said location and to erect, maintain and use iron poles, not less than twenty feet in height, at places indicated by red dots or circles on the aforesaid plan, or at such other places, to be shown by blue dots or circles on said plan, as may be approved by the Commissioner of Public Works, and to place on said poles such wires and other appliances as the Fire Commissioner shall approve.

The right to lay down the tracks located by this order is upon condition that the whole work of laying the same, the form of rail to be used, and the kind and quality of material used in paving said tracks, and the kind and locations of poles, shall be under the direction and to the satisfaction of the Commissioner of Public Works, and shall be approved by him. Also upon condition that said railway company shall accept this order, and shall file such acceptance with the Board of Street Commissioners in accordance with the provisions of statute law; otherwise it shall be null and void.

Passed. Approved by the Mayor, February 11, 1921.

A true copy.

Attest: JOSEPH F. SULLIVAN,
Secretary.

[DOCUMENT 40 — 1921.]

MESSAGE OF THE MAYOR

RECOMMENDING

APPROPRIATIONS AND TAX ORDERS FOR 1921-1922.

OFFICE OF THE MAYOR,
BOSTON 9, February 28, 1921.

To the City Council:

GENTLEMEN,— This year the tax limit of $6.52 on the thousand for general municipal purposes has been raised by legislation to $11 on the thousand. The amount that can be raised by taxes within the limit of $11 is $16,790,025.50, to which should be added estimated income of $5,184,000 and the surplus of $3,817,250.61. Of this sum, I recommend the appropriation of $23,523,277.58, the total for municipal purposes.

It is to be remarked that, as predicted, the yield from the tax limit of $11 on the thousand plus estimated other income falls far short of the budget requirements. The large surplus with which the city closed the last financial year alone makes possible the continuation of many public services with which the citizens could ill dispense.

This year I plan to further extend the motorization of the Fire Department, such great advances in which

have been made during my administration, and for this purpose I am setting aside the sum of $150,000.

It is evident that there is a great shortage of books suitable for the branch libraries throughout the city, and mindful of the importance of having available as large a supply as possible for children of our city, I am providing the sum of $100,000 for the purchase of new books.

Salary increases this year have been granted only in exceptional cases where I was convinced that unless increases were granted real injustices would be done. I do not believe that general group increases are needed, for there is every indication that the cost of living is now on the decline, and in addition, the finances of the city would not warrant any such group increases.

Those increases which have been granted are intended to be effective April 1, in the case both of employees on the monthly basis and on the weekly basis. I hope that the City Council will be able to finally adopt the budget before that time.

Respectfully yours,

ANDREW J. PETERS,
Mayor.

ESTIMATED EXPENDITURES AND AMOUNTS ALLOWED, 1921-1922.

	Estimated.	Allowed.
Art Department	$570 00	$570 00
Assessing Department	255,614 31	247,899 31
Auditing Department	59,742 28	59,696 26
Budget Department	7,070 04	7,070 04
Building Department	195,188 25	197,720 29
Board of Examiners	4,722 00	4,722 00
Board of Appeal	5,020 00	5,020 00
City Clerk Department	51,643 04	49,448 84
City Council	38,327 96	38,327 96
City Council Proceedings	11,500 00	9,250 00
City Documents	48,000 00	44,000 00
City Planning Board	6,958 12	6,578 12
Collecting Department	155,485 65	152,447 70
Consumptives' Hospital Department,	412,290 18	385,404 52
Election Department	154,733 08	151,362 34
Finance Commission	40,000 00	40,000 00
Fire Department	3,352,553 43	3,277,533 62
Wire Division	90,228 24	89,076 88
Health Department	514,178 17	479,176 54
Hospital Department	1,340,141 00	1,240,685 00
Institutions Department:		
Central Office	55,942 65	53,995 41
Boston Almshouse and Hospital	448,803 26	389,867 93
Child Welfare Division	195,315 12	187,665 12
Suffolk School for Boys	4,500 00	4,500 00
Steamers "Monitor" and "George A. Hibbard"	72,034 00	67,072 04
Law Department	58,576 00	57,762 68
Library Department	786,688 00	747,120 00
Licensing Board	36,820 48	35,895 48
Market Department	13,652 18	13,706 18
Mayor, Office Expenses	53,636 05	53,636 05
Public Celebrations	50,000 00	50,000 00
Conventions, etc.	5,000 00	5,000 00
Overseeing of the Poor Department	1,127,181 32	1,022,310 58
Temporary Home	7,943 50	7,877 00
Wayfarers' Lodge	14,387 72	13,667 72
Park Department	1,367,506 43	1,267,477 45
Cemetery Division	132,598 00	125,434 68
Police Department	4,187,869 00	4,113,274 90
Public Buildings Department	423,457 38	384,161 38
Public Works Department:		
Central Office	89,923 09	88,634 20
Bridge Service	491,399 22	432,769 22
Ferry Service	539,746 57	511,856 57
Lighting Service	730,700 76	727,688 20
Paving Service	1,285,395 73	1,233,474 40
Sanitary Service	1,517,357 74	1,512,256 63
Street Cleaning and Oiling Service	997,013 61	974,656 80
Sewer Service	727,873 11	617,430 67
Registry Department	47,887 21	46,777 21
Reserve Fund	300,000 00	300,000 00
Sinking Funds Department	2,575 00	2,575 00
Soldiers' Relief Department	641,411 50	538,772 36

ESTIMATED EXPENDITURES AND AMOUNTS ALLOWED, 1921-1922.—*Continued.*

	Estimated.	Allowed.
Statistics Department	$10,488 08	$10,488 08
Street Laying-Out Department	162,366 11	161,333 98
Supply Department	46,112 68	46,437 16
Treasury Department	55,110 80	55,110 80
Weights and Measures Department	37,100 68	36,602 28
Reconstructing and Repairing Streets by Contract	1,000,000 00	750,000 00
Street Improvements	300,000 00	250,000 00
Granolithic Sidewalks	100,000 00	50,000 00
Bridges, Repairs, etc.	105,000 00	90,000 00
	$24,973,338 73	$23,523,277 58
City Debt Requirements	$5,669,000 97	$5,669,000 97
Jail	$213,178 25	$143,194 66
Suffolk County Courthouse (Custodian)	122,426 82	122,426 82
Suffolk County Courthouse (County Buildings)	86,663 00	80,797 00
County Buildings	58,311 40	57,306 40
Supreme Judicial Court	54,763 50	54,298 50
Superior Court, Civil Session (General Expenses)	453,004 00	453,004 00
Superior Court, Civil Session (Clerk's Office)	122,728 38	119,904 64
Superior Court, Criminal Session	313,766 01	292,976 38
Probate Court	52,827 66	54,372 00
Municipal Court	317,226 90	316,943 56
Municipal Court, Charlestown District	25,731 55	23,581 55
East Boston District Court	22,984 86	22,809 86
Municipal Court, South Boston District	20,202 19	20,586 87
Municipal Court, Dorchester District,	18,936 22	18,666 22
Municipal Court, Roxbury District	48,647 03	46,725 20
Municipal Court, West Roxbury District	16,909 42	16,844 42
Municipal Court, Brighton District	10,938 75	10,943 55
Boston Juvenile Court	24,699 05	23,818 47
Police Court, Chelsea	20,172 40	19,728 15
Registry of Deeds	110,133 92	104,515 42
Index Commissioners	12,027 00	10,971 00
Insanity Cases	20,050 00	20,050 00
Land Court	5,410 00	5,410 00
Medical Examiner, Northern District,	23,754 00	21,458 00
Medical Examiner, Southern District,	12,695 66	12,645 63
Associate Medical Examiner, Northern District	1,953 00	1,823 00
Associate Medical Examiner, Southern District	1,953 00	1,823 00
Miscellaneous Expenses:		
Auditing Department	1,030 00	1,030 00
Collecting Department	1,170 00	1,170 00
Treasury Department	5,410 00	5,410 00
Sheriff	3,000 00	3,000 00
Granite Avenue Bridge	2,858 56	2,858 56

ESTIMATED EXPENDITURES AND AMOUNTS ALLOWED, 1921-1922.—*Concluded.*

	Estimated.	Allowed.
Social Law Library	$1,000 00	$1,000 00
House of Correction	208,636 46	183,373 53
	$2,415,198 99	$2,275,466 39
County Debt Requirements	$145,742 00	$145,742 00
City Record, Publication of	$18,692 56	$18,692 56
Public Works Department, Water Service	$1,294,152 71	$1,286,239 46
Collecting Department, Water Division	34,846 76	34,596 76
Water Service, Debt Requirements	58,069 00	58,069 00
	$1,387,068 47	$1,378,905 22

RECAPITULATION OF APPROPRIATIONS RECOMMENDED BY MAYOR FOR 1921-1922.

From Taxes:		
For City Purposes within the Tax Limit	$23,523,277 58	
City Debt Requirements	5,669,000 97	
		$29,192,278 55
County of Suffolk:		
General Purposes	$2,275,466 39	
Debt Requirements	145,742 00	
		2,421,208 39
City and County Total		$31,613,486 94
From Revenue:		
City Record, Publication of		18,692 56
Public Works Department, Water Service	$1,286,239 46	
Collecting Department, Water Division	34,596 76	
Water Service, Debt Requirements	58,069 00	
		1,378,905 22
Grand Total		$33,011,084 72

BASIS OF ESTIMATES.

1920-1921.

Average valuation, $1,490,343,142.57.	
$10.52 on the thousand brings	$15,678,409 86
Estimated income and cash in treasury	8,994,327 65
Amount available for appropriations inside tax limit	$24,672,737 51

1921-1922.

Average valuation, $1,526,365,954.67.	
$11 on the thousand brings	$16,790,025 50
Estimated income and cash in treasury	9,001,250 61
Amount available for appropriations inside tax limit	$25,791,276 11

WAYS AND MEANS OTHER THAN TAXES.

1921-1922.

An estimate of the ways and means, other than taxes, of meeting the expenditures of the City of Boston and County of Suffolk for the financial year 1921–1922.

Building Department	$26,000 00
City Clerk Department	13,000 00
Collecting Department	45,000 00
Collecting Bank Tax	12,000 00
Consumptives' Hospital Department	80,000 00
Fire Department	42,000 00
Health Department	13,000 00
Hospital Department	169,000 00
Institutions:	
Infirmary Division	7,700 00
Child Welfare Division	11,000 00
Interest	500,000 00
Library Department	10,000 00
Licensing Board	25,000 00
Market Department	147,000 00
Mayor	37,000 00
Overseeing of the Poor Department	182,300 00
Park Department	50,000 00
Pedlers' Licenses	1,400 00
Police Department	40,000 00
Public Buildings Department	9,800 00
Public Works Department	243,000 00
Registry Department	11,300 00
Soldiers' Relief Department	90,000 00
Street Laying-Out Department	34,000 00
Weights and Measures Department	9,500 00
County of Suffolk	275,000 00
Corporation Tax	3,000,000 00
Street Railway Tax	100,000 00
	$5,184,000 00
Unappropriated cash in treasury January 31, 1921	3,817,250 61
	$9,001,250 61

APPROPRIATIONS AND TAX ORDERS FOR THE FINANCIAL YEAR 1921-1922.

APPROPRIATIONS AND TAX ORDERS FOR THE FINANCIAL YEAR 1921–1922.

Ordered, That to meet the current expenses payable during the financial year beginning with the first day of February, 1921, of performing the duties and exercising the powers devolved by statute or ordinance, or by vote of the City Council during the year, upon the City of Boston or the County of Suffolk, or the departments or officers thereof, and to meet their respective obligations for interest on debt, sinking fund requirements and maturing debt not provided for by sinking fund, the respective sums of money specified in the tables and schedules hereinafter set out be and the same are hereby appropriated for the several departments and for the objects and purposes hereinafter stated.

Ordered, That the appropriations for Water Service, current expenses, and the payment to the state under the provisions of chapter 488 of the Acts of 1895, and acts in addition or amendment thereto, and for the interest and debt requirements for loans issued for water purposes, be met by the income of said works and any excess over income from taxes; that the appropriation for *City Record* be met by the income from the publication and any excess over income from taxes; that the other appropriations hereinafter specified be met out of the money remaining in the treasury at the close of business on January 31, 1921, exclusive of the money raised by loan or needed to carry out the requirements of any statute, gift, trust or special appropriation, and by the income of the financial year, beginning February 1, 1921, and taxes to the amount of $22,612,236.33, and that said amount be raised by taxation on the polls and estates in the City of Boston.

Ordered, That all sums of money which form no part of the income of the city, but shall be paid for services rendered or work done by any department or division for any other department or division, or for any person or corporation other than the City or Boston, be paid into the general treasury, and that all contributions made to any appropriation be expended for the objects and purposes directed by the several contributors thereof.

Ordered, That all taxes raised to meet the appropriations of the city and all taxes assessed for meeting the city's proportion of the state tax of the year 1921, or of any other taxes or assessments payable to the Commonwealth, be due and payable on the fifteenth day of October, 1921; that interest shall be charged on all taxes remaining unpaid after the first day of November, 1921. in accordance with the provisions of chapter 460 of the Acts of 1920, until paid, except the taxes assessed upon shares of national banks, which shall bear interest at the rate of twelve per cent

per annum from the fifteenth day of October, 1921, until paid; and that all interest which shall have become due on taxes shall be added to and be part of such taxes.

Ordered, That except as the appropriation for any purpose or item shall be increased by additional appropriations or by transfers lawfully made, no money shall be expended by any department for any of the purposes or items designated in the tables and schedules hereinafter set out in excess of the amount set down as appropriated for such specific purpose or item; and except as aforesaid, no salaries or wages shall be paid in excess of the rates specified in said tables and schedules.

GENERAL ITEMS.

ART DEPARTMENT.

A.	PERSONAL SERVICE AS PER SCHEDULE A		$500 00
	1. Permanent employees	$500 00	
B.	SERVICE OTHER THAN PERSONAL		20 00
	2. Postage	$20 00	
D.	SUPPLIES		50 00
	1. Office	$50 00	
			$570 00

ASSESSING DEPARTMENT.

A.	PERSONAL SERVICE AS PER SCHEDULE A		$198,825 31
	1. Permanent employees	$192,775 31	
	2. Temporary employees	3,050 00	
	3. Unassigned	3,000 00	
B.	SERVICE OTHER THAN PERSONAL		4,830 00
	1. Printing and binding	$500 00	
	2. Postage	1,100 00	
	3. Advertising and posting	235 00	
	4. Transportation of persons	400 00	
	14. Motor vehicle repairs and care	400 00	
	28. Expert and architect	1,000 00	
	35. Fees, service of venires, etc.	895 00	
	37. Photographic and blueprinting	200 00	
	39. General plant	100 00	
C.	EQUIPMENT		8,529 00
	4. Motor vehicles	$250 00	
	9. Office	8,054 00	
	10. Library	225 00	
D.	SUPPLIES		9,715 00
	1. Office	$9,500 00	
	11. Motor vehicle	215 00	
F.	SPECIAL ITEMS		26,000 00
	14. Listing	$26,000 00	
			$247,899 31

AUDITING DEPARTMENT.

A.	PERSONAL SERVICE AS PER SCHEDULE A		$51,881 26
	1. Permanent employees	$51,381 26	
	3. Unassigned	500 00	

Auditing Department.

B.	SERVICE OTHER THAN PERSONAL		$5,515 00
	1. Printing and binding	$20 00	
	2. Postage	100 00	
	12. Premium on surety bonds	225 00	
	18. Cleaning	45 00	
	28. Expert and architect	5,000 00	
	39. General plant	125 00	
D.	SUPPLIES		2,300 00
	1. Office	$2,000 00	
	2. Food and ice	300 00	
			$59,696 26

BUDGET DEPARTMENT.

A.	PERSONAL SERVICE AS PER SCHEDULE A		$6,795 04
	1. Permanent employees	$6,795 04	
D.	SUPPLIES		275 00
	1. Office	$275 00	
			$7,070 04

BUILDING DEPARTMENT.

A.	PERSONAL SERVICE AS PER SCHEDULE A		$181,558 62
	1. Permanent employees	$181,504 92	
	2. Temporary employees	53 70	
B.	SERVICE OTHER THAN PERSONAL		10,982 00
	1. Printing and binding	$3,100 00	
	2. Postage	450 00	
	4. Transportation of persons	3,000 00	
	10. Rent, taxes and water	5 00	
	12. Premium on surety bonds	20 00	
	13. Communication	50 00	
	14. Motor vehicle repairs and care	1,000 00	
	26. Protective and preventive	1,500 00	
	27. Testing materials and supplies	300 00	
	28. Expert and architect	1,000 00	
	35. Fees, service of venires, etc.	57 00	
	37. Photographic and blueprinting	300 00	
	39. General plant	200 00	
C.	EQUIPMENT		844 67
	4. Motor vehicles	$641 27	
	10. Library	70 00	
	13. Tools and instruments	133 40	
D.	SUPPLIES		4,335 00
	1. Office	$3,200 00	
	11. Motor vehicle	1,135 00	
			$197,720 29

BOARD OF EXAMINERS.

A.	PERSONAL SERVICE AS PER SCHEDULE A		$4,415 00
	1. Permanent employees	$4,375 00	
	2. Temporary employees	40 00	

			Board of Examiners.
B.	SERVICE OTHER THAN PERSONAL		$82 00
	2. Postage	$64 50	
	12. Premium on surety bonds	7 50	
	39. General plant	10 00	
D.	SUPPLIES		225 00
	1. Office	$225 00	
			$4,722 00

BOARD OF APPEAL.

A.	PERSONAL SERVICE AS PER SCHEDULE A		$4,850 00
	1. Permanent employees	$4,850 00	
B.	SERVICE OTHER THAN PERSONAL		50 00
	2. Postage	$20 00	
	4. Transportation of persons	20 00	
	39. General plant	10 00	
D.	SUPPLIES		120 00
	1. Office	$120 00	
			$5,020 00

CITY CLERK DEPARTMENT.

A.	PERSONAL SERVICE AS PER SCHEDULE A		$45,635 84
	1. Permanent employees	$45,635 84	
B.	SERVICE OTHER THAN PERSONAL		1,313 00
	1. Printing and binding	$100 00	
	2. Postage	100 00	
	3. Advertising and posting	1,000 00	
	4. Transportation of persons	25 00	
	12. Premium on surety bonds	8 00	
	18. Cleaning	30 00	
	39. General plant	50 00	
C.	EQUIPMENT		100 00
	9. Office	$50 00	
	10. Library	50 00	
D.	SUPPLIES		1,500 00
	1. Office	$1,500 00	
F.	SPECIAL ITEMS		900 00
	7. Pensions and annuities	$900 00	
			$49,448 84

CITY COUNCIL.

A.	PERSONAL SERVICE AS PER SCHEDULE A		$25,882 96
	1. Permanent employees	$25,782 96	
	3. Unassigned	100 00	

City Council.

B.	SERVICE OTHER THAN PERSONAL		$4,920 00
	1. Printing and binding	$50 00	
	2. Postage	275 00	
	3. Advertising and posting	150 00	
	4. Transportation of persons	650 00	
	5. Cartage and freight	90 00	
	13. Communication	365 00	
	29. Stenographic, copying and indexing,	3,000 00	
	37. Photographic and blueprinting	290 00	
	39. General plant	50 00	
C.	EQUIPMENT		150 00
	9. Office	$150 00	
D.	SUPPLIES		800 00
	1. Office	$800 00	
G.	INCIDENTAL EXPENDITURES TO COVER CONTINGENCIES OTHER THAN PERSONAL SERVICE		6,575 00
	1. Flags, ropes and stakes	$5,600 00	
	3. Election returns	475 00	
	5. Contingencies	500 00	
			$38,327 96

CITY COUNCIL PROCEEDINGS.

B.	SERVICE OTHER THAN PERSONAL		$9,250 00
	1. Printing and binding	$5,000 00	
	29. Stenographic, copying and indexing,	4,250 00	

CITY DOCUMENTS.

B.	SERVICE OTHER THAN PERSONAL		$44,000 00
	1. Printing and binding	$44,000 00	

CITY PLANNING BOARD.

A.	PERSONAL SERVICE AS PER SCHEDULE A		$5,618 12
	1. Permanent employees	$4,868 12	
	2. Temporary employees	750 00	
B.	SERVICE OTHER THAN PERSONAL		630 00
	1. Printing and binding	$150 00	
	2. Postage	40 00	
	4. Transportation of persons	250 00	
	13. Communication	15 00	
	37. Photographic and blueprinting	150 00	
	39. General plant	25 00	
C.	EQUIPMENT		175 00
	10. Library	$150 00	
	13. Tools and instruments	25 00	
D.	SUPPLIES		155 00
	1. Office	$155 00	
			$6,578 12

COLLECTING DEPARTMENT.

A.	PERSONAL SERVICE AS PER SCHEDULE A		$115,914 70
	1. Permanent employees	$108,914 70	
	3. Unassigned	7,000 00	
B.	SERVICE OTHER THAN PERSONAL		25,333 00
	1. Printing and binding	$25 00	
	2. Postage	7,500 00	
	3. Advertising and posting	11,000 00	
	4. Transportation of persons	750 00	
	10. Rent, taxes and water	88 00	
	12. Premium on surety bonds	1,220 00	
	29. Stenographic, copying and indexing,	450 00	
	35. Fees, service of venires, etc.	4,000 00	
	39. General plant	300 00	
C.	EQUIPMENT		400 00
	9. Office	$400 00	
D.	SUPPLIES		8,900 00
	1. Office	$8,500 00	
	2. Food and ice	400 00	
F.	SPECIAL ITEMS		1,900 00
	7. Pensions and annuities	$1,900 00	
			$152,447 70

CONSUMPTIVES' HOSPITAL DEPARTMENT.

A.	PERSONAL SERVICE AS PER SCHEDULE A		$194,661 52
	1. Permanent employees	$192,161 52	
	2. Temporary employees	2,000 00	
	3. Unassigned	500 00	
B.	SERVICE OTHER THAN PERSONAL		41,289 00
	1. Printing and binding	$7 00	
	2. Postage	225 00	
	3. Advertising and posting	40 00	
	4. Transportation of persons	2,200 00	
	5. Cartage and freight	500 00	
	6. Hire of teams and auto trucks	300 00	
	8. Light and power	5,000 00	
	10. Rent, taxes and water	3,030 00	
	13. Communication	1,300 00	
	14. Motor vehicle repairs and care	200 00	
	15. Motorless vehicle repairs	100 00	
	17. Care of persons	1,180 00	
	18. Cleaning	672 00	
	23. Veterinary	30 00	
	24. Blacksmith	25 00	
	28. Expert and architect	600 00	
	31. Extermination of insects	300 00	
	35. Fees, service of venires, etc.	10 00	
	36. Boiler inspection	15 00	
	39. General plant	25,000 00	
	40. Harness, etc., repairs	35 00	
	41. Horseshoeing and clipping	120 00	
	42. Music, concerts, etc.	400 00	

Consumptives' Hospital Department.

C.	EQUIPMENT		$13,906 00
2.	Machinery	$120 00	
3.	Electrical	150 00	
4.	Motor vehicles	3,475 00	
5.	Motorless vehicles	66 00	
6.	Stable	35 00	
7.	Furniture and fittings	4,500 00	
8.	Educational and recreational	50 00	
9.	Office	110 00	
10.	Library	150 00	
12.	Medical, surgical, laboratory	3,000 00	
13.	Tools and instruments	750 00	
16.	Wearing apparel	1,500 00	
D.	SUPPLIES		125,398 00
1.	Office	$2,200 00	
2.	Food and ice	79,000 00	
3.	Fuel	29,000 00	
4.	Forage and animal	2,200 00	
5.	Medical, surgical, laboratory	7,500 00	
6.	Library	23 00	
8.	Laundry, cleaning, toilet	2,700 00	
9.	Educational and recreational	75 00	
10.	Agricultural	850 00	
11.	Motor vehicle	300 00	
13.	Chemicals and disinfectants	450 00	
16.	General plant	1,100 00	
E.	MATERIALS		5,350 00
1.	Building	$3,000 00	
9.	Machinery	850 00	
10.	Electrical	400 00	
13.	General plant	1,100 00	
F.	SPECIAL ITEMS		4,000 00
13.	Industries	$4,000 00	
G.	INCIDENTAL EXPENDITURES TO COVER CONTINGENCIES OTHER THAN PERSONAL SERVICE		800 00
2.	Special investigations	$800 00	
			$385,404 52

ELECTION DEPARTMENT.

A.	PERSONAL SERVICE AS PER SCHEDULE A		$101,178 34
1.	Permanent employees	$82,756 84	
2.	Temporary employees	18,421 50	
B.	SERVICE OTHER THAN PERSONAL		40,293 00
1.	Printing and binding	$31,000 00	
2.	Postage	800 00	
3.	Advertising and posting	575 00	
4.	Transportation of persons	1,834 00	
5.	Cartage and freight	1,000 00	
6.	Hire of teams and auto trucks	800 00	
8.	Light and power	180 00	
10.	Rent, taxes and water	3,000 00	
13.	Communication	50 00	
18.	Cleaning	44 00	

Election Department.

	35. Fees, service of venires, etc.	$10 00	
	39. General plant	1,000 00	
C.	EQUIPMENT		$2,368 00
	7. Furniture and fittings	$2,220 00	
	10. Library	123 00	
	13. Tools and instruments	25 00	
D.	SUPPLIES		5,773 00
	1. Office	$4,500 00	
	2. Food and ice	800 00	
	3. Fuel	145 00	
	13. Chemicals and disinfectants	3 00	
	16. General plant	325 00	
E.	MATERIALS		1,750 00
	1. Building	$1,700 00	
	13. General plant	50 00	
			$151,362 34

FINANCE COMMISSION.

A.	PERSONAL SERVICE AS PER SCHEDULE A		$22,418 00
	1. Permanent employees	$21,218 00	
	2. Temporary employees	1,200 00	
B.	SERVICE OTHER THAN PERSONAL		12,460 00
	1. Printing and binding	$1,200 00	
	2. Postage	150 00	
	4. Transportation of persons	200 00	
	5. Cartage and freight	5 00	
	8. Light and power	75 00	
	10. Rent, taxes and water	5,005 00	
	13. Communication	425 00	
	18. Cleaning	75 00	
	28. Expert and architect	5,000 00	
	35. Fees, service of venires, etc.	200 00	
	37. Photographic and blueprinting	50 00	
	39. General plant	75 00	
C.	EQUIPMENT		200 00
	7. Furniture and fittings	$75 00	
	10. Library	125 00	
D.	SUPPLIES		224 00
	1. Office	$200 00	
	2. Food and ice	24 00	
G.	INCIDENTAL EXPENDITURES TO COVER CONTINGENCIES OTHER THAN PERSONAL SERVICE		4,698 00
	2. Special investigations	$4,698 00	
			$40,000 00

FIRE DEPARTMENT.

A.	PERSONAL SERVICE AS PER SCHEDULE A		$2,415,105 62
	1. Permanent employees	$2,410,370 27	
	2. Temporary employees	735 35	
	3. Unassigned	4,000 00	

Fire Department.

B.	SERVICE OTHER THAN PERSONAL		$107,443 00
1.	Printing and binding	$150 00	
2.	Postage	600 00	
3.	Advertising and posting	100 00	
4.	Transportation of persons	1,300 00	
5.	Cartage and freight	500 00	
6.	Hire of teams and auto trucks	750 00	
8.	Light and power	16,000 00	
10.	Rent, taxes and water	938 00	
12.	Premium on surety bonds	15 00	
13.	Communication	2,765 00	
14.	Motor vehicle repairs and care	18,000 00	
15.	Motorless vehicle repairs	1,000 00	
18.	Cleaning	9,600 00	
25.	Examinations	500 00	
27.	Testing materials and supplies	150 00	
28.	Expert and architect	500 00	
29.	Stenographic, copying and indexing,	50 00	
32.	Towing	1,000 00	
35.	Fees, service of venires, etc.	1,650 00	
36.	Boiler inspection	250 00	
37.	Photographic and blueprinting	125 00	
39.	General plant	42,000 00	
41.	Horseshoeing and clipping	9,500 00	
C.	EQUIPMENT		263,935 00
1.	Apparatus, cable, wire, etc.	$25,000 00	
2.	Machinery	2,500 00	
3.	Electrical	6,000 00	
4.	Motor vehicles	150,000 00	
5.	Motorless vehicles	1,100 00	
6.	Stable	2,300 00	
7.	Furniture and fittings	7,000 00	
9.	Office	200 00	
10.	Library	800 00	
13.	Tools and instruments	38,035 00	
14.	Live stock	1,000 00	
16.	Wearing apparel	25,000 00	
17.	General plant	5,000 00	
D.	SUPPLIES		198,950 00
1.	Office	$6,850 00	
2.	Food and ice	900 00	
3.	Fuel	105,000 00	
4.	Forage and animal	32,000 00	
5.	Medical, surgical, laboratory	300 00	
7.	Veterinary	100 00	
8.	Laundry, cleaning, toilet	3,400 00	
11.	Motor vehicle	24,000 00	
13.	Chemicals and disinfectants	3,000 00	
16.	General plant	4,400 00	
18.	Cloth	19,000 00	
E.	MATERIALS		55,100 00
1.	Building	$17,000 00	
10.	Electrical	4,100 00	
13.	General plant	34,000 00	
F.	SPECIAL ITEMS		237,000 00
7.	Pensions and annuities	$235,000 00	
11.	Workingmen's compensation	2,000 00	
			$3,277,533 62

Fire Department (Wire Division).

Wire Division.

A.	PERSONAL SERVICE AS PER SCHEDULE A		$79,907 18
	1. Permanent employees	$79,907 18	
B.	SERVICE OTHER THAN PERSONAL		4,145 70
	1. Printing and binding	$930 00	
	2. Postage	100 00	
	3. Advertising and posting	126 70	
	4. Transportation of persons	2,250 00	
	12. Premium on surety bonds	6 00	
	13. Communication	405 00	
	35. Fees, service of venires, etc.	2 00	
	37. Photographic and blueprinting	15 00	
	39. General plant	311 00	
C.	EQUIPMENT		577 00
	4. Motor vehicles	$540 00	
	13. Tools and instruments	37 00	
D.	SUPPLIES		2,416 00
	1. Office	$1,887 00	
	11. Motor vehicle	514 00	
	16. General plant	15 00	
E.	MATERIALS		531 00
	10. Electrical	$6 00	
	13. General plant	525 00	
F.	SPECIAL ITEMS		1,500 00
	7. Pensions and annuities	$1,500 00	
			$89,076 88

HEALTH DEPARTMENT.

A.	PERSONAL SERVICE AS PER SCHEDULE A		$349,309 54
	1. Permanent employees	$333,809 54	
	2. Temporary employees	12,500 00	
	3. Unassigned	3,000 00	
B.	SERVICE OTHER THAN PERSONAL		95,892 00
	1. Printing and binding	$3,500 00	
	2. Postage	4,000 00	
	3. Advertising and posting	500 00	
	4. Transportation of persons	16,600 00	
	5. Cartage and freight	75 00	
	8. Light and power	1,000 00	
	12. Premium on surety bonds	17 00	
	13. Communication	600 00	
	14. Motor vehicle repairs and care	1,000 00	
	17. Care of persons	55,000 00	
	18. Cleaning	400 00	
	26. Protective and preventive	500 00	
	27. Testing materials and supplies	35 00	
	28. Expert and architect	300 00	
	31. Extermination of insects	50 00	
	35. Fees, service of venires, etc.	200 00	
	36. Boiler inspection	15 00	
	37. Photographic and blueprinting	100 00	
	39. General plant	12,000 00	

Health Department.

C.	EQUIPMENT		$13,200 00
	3. Electrical	$150 00	
	4. Motor vehicles	6,000 00	
	7. Furniture and fittings	500 00	
	8. Educational and recreational	200 00	
	9. Office	850 00	
	10. Library	250 00	
	12. Medical, surgical, laboratory	4,000 00	
	13. Tools and instruments	350 00	
	16. Wearing apparel	150 00	
	17. General plant	750 00	
D.	SUPPLIES		17,950 00
	1. Office	$6,500 00	
	2. Food and ice	2,200 00	
	3. Fuel	2,600 00	
	5. Medical, surgical, laboratory	2,800 00	
	6. Library	150 00	
	8 Laundry, cleaning, toilet	1,300 00	
	9. Educational and recreational	100 00	
	11. Motor vehicle	1,500 00	
	13. Chemicals and disinfectants	300 00	
	16. General plant	500 00	
E.	MATERIALS		325 00
	1. Building	$150 00	
	10. Electrical	150 00	
	13. General plant	25 00	
F.	SPECIAL ITEMS		2,500 00
	7. Pensions and annuities	$2,500 00	
			$479,176 54

HOSPITAL DEPARTMENT.

A.	PERSONAL SERVICE AS PER SCHEDULE A		$598,601 00
	1. Permanent employees	$587,851 00	
	2. Temporary employees	7,000 00	
	3. Unassigned	3,750 00	
B.	SERVICE OTHER THAN PERSONAL		122,034 00
	1. Printing and binding	$650 00	
	2. Postage	900 00	
	3. Advertising and posting	20 00	
	4. Transportation of persons	1,550 00	
	5. Cartage and freight	450 00	
	8. Light and power	5,277 00	
	12. Premium on surety bonds	225 00	
	13. Communication	4,860 00	
	14. Motor vehicle repairs and care	3,500 00	
	15. Motorless vehicle repairs	400 00	
	18. Cleaning	40 00	
	21. Removal of snow	750 00	
	27. Testing materials and supplies	25 00	
	28. Expert and architect	3,487 00	
	35. Fees, service of venires, etc.	20 00	
	36. Boiler inspection	60 00	
	37. Photographic and blueprinting	20 00	
	39. General plant	99,800 00	

Hospital Department.

C.	EQUIPMENT		$62,315 00
	2. Machinery	$4,500 00	
	3. Electrical	500 00	
	4. Motor vehicles	6,500 00	
	5. Motorless vehicles	550 00	
	7. Furniture and fittings	20,000 00	
	9. Office	875 00	
	12. Medical, surgical, laboratory	16,500 00	
	13. Tools and instruments	3,500 00	
	14. Live stock	100 00	
	16. Wearing apparel	7,500 00	
	17. General plant	1,790 00	
D.	SUPPLIES		424,135 00
	1. Office	$12,500 00	
	2. Food and ice	225,000 00	
	3. Fuel	115,000 00	
	4. Forage and animal	475 00	
	5. Medical, surgical, laboratory	55,300 00	
	8. Laundry, cleaning, toilet	9,000 00	
	9. Educational and recreational	310 00	
	10. Agricultural	250 00	
	11. Motor vehicle	3,700 00	
	13. Chemicals and disinfectants	600 00	
	16. General plant	2,000 00	
E.	MATERIALS		30,000 00
	1. Building	$15,000 00	
	9. Machinery	2,500 00	
	10. Electrical	3,500 00	
	13. General plant	9,000 00	
F.	SPECIAL ITEMS		1,800 00
	7. Pensions and annuities	$600 00	
	11. Workingmen's compensation	1,200 00	
G.	INCIDENTAL EXPENDITURES TO COVER CONTINGENCIES OTHER THAN PERSONAL SERVICE		1,800 00
	2. Special investigations	$1,800 00	
			$1,240,685 00

INSTITUTIONS DEPARTMENT.

Central Office.

A.	PERSONAL SERVICE AS PER SCHEDULE A		$46,106 41
	1. Permanent employees	$46,106 41	
B.	SERVICE OTHER THAN PERSONAL		5,224 00
	1. Printing and binding	$50 00	
	2. Postage	200 00	
	4. Transportation of persons	2,000 00	
	12. Premium on surety bonds	5 00	
	13. Communication	300 00	
	14. Motor vehicle repairs and care	300 00	
	22. Medical	2,200 00	
	33. Interpreters	20 00	
	35. Fees, service of venires, etc.	24 00	
	39. General plant	125 00	

Institutions Department (Central Office).

C.	EQUIPMENT		$945 00
	4. Motor vehicles	$850 00	
	9. Office	65 00	
	10. Library	30 00	
D.	SUPPLIES		1,720 00
	1. Office	$1,500 00	
	2. Food and ice	20 00	
	11. Motor vehicle	200 00	
			$53,995 41

Boston Almshouse and Hospital.

A.	PERSONAL SERVICE AS PER SCHEDULE A		$145,771 93
	1. Permanent employees	$141,971 93	
	2. Temporary employees	2,800 00	
	3. Unassigned	1,000 00	
B.	SERVICE OTHER THAN PERSONAL		23,592 00
	1. Printing and binding	$100 00	
	2. Postage	150 00	
	3. Advertising and posting	75 00	
	4. Transportation of persons	185 00	
	5. Cartage and freight	150 00	
	12. Premium on surety bonds	13 00	
	13. Communication	470 00	
	17. Care of persons	2,098 00	
	18. Cleaning	10,000 00	
	28. Expert and architect	500 00	
	35. Fees, service of venires, etc.	16 00	
	36. Boiler inspection	35 00	
	37. Photographic and blueprinting	100 00	
	39. General plant	8,750 00	
	41. Horseshoeing and clipping	450 00	
	42. Educational and recreational	500 00	
C.	EQUIPMENT		20,061 00
	3. Electrical	$154 00	
	6. Stable	250 00	
	7. Furniture and fittings	4,215 00	
	8. Educational and recreational	75 00	
	10. Library	461 00	
	12. Medical, surgical, laboratory	4,056 00	
	13. Tools and instruments	1,650 00	
	14. Live stock	200 00	
	16. Wearing apparel	9,000 00	
D.	SUPPLIES		176,240 00
	1. Office	$1,100 00	
	2. Food and ice	100,000 00	
	3. Fuel	61,400 00	
	4. Forage and animal	2,100 00	
	5. Medical, surgical, laboratory	4,500 00	
	8. Laundry, cleaning, toilet	2,300 00	
	9. Educational and recreational	300 00	
	10. Agricultural	700 00	
	13. Chemicals and disinfectants	1,390 00	
	15. Tobacco	1,800 00	
	16. General plant	650 00	

Institutions Department (Boston Almshouse and Hospital).

E.	MATERIALS		$24,203 00
	1. Building	$8,385 00	
	9. Machinery	150 00	
	10. Electrical	1,700 00	
	13. General plant	13,968 00	
			$389,867 93

Child Welfare Division.

A.	PERSONAL SERVICE AS PER SCHEDULE A		$18,365 12
	1. Permanent employees	$17,715 12	
	2. Temporary employees	650 00	
B.	SERVICE OTHER THAN PERSONAL		142,119 00
	2. Postage	$575 00	
	3. Advertising and posting	72 00	
	4. Transportation of persons	5,000 00	
	5. Cartage and freight	600 00	
	13. Communication	151 00	
	17. Care of persons	133,000 00	
	18. Cleaning	18 00	
	22. Medical	2,500 00	
	35. Fees, service of venires, etc.	161 00	
	39. General plant	42 00	
C.	EQUIPMENT		24,400 00
	7. Furniture and fittings	$250 00	
	12. Medical, surgical, laboratory	150 00	
	16. Wearing apparel	24,000 00	
D.	SUPPLIES		1,681 00
	1. Office	$725 00	
	5. Medical, surgical, laboratory	455 00	
	8. Laundry, cleaning, toilet	100 00	
	9. Educational and recreational	50 00	
	13. Chemicals and disinfectants	1 00	
	16. General plant	350 00	
E.	MATERIALS		100 00
	13. General plant	$100 00	
F.	SPECIAL ITEMS		1,000 00
	7. Pensions and annuities	$1,000 00	
			$187,665 12

Suffolk School for Boys $4,500 00

Steamers "Monitor" and "George A. Hibbard."

A.	PERSONAL SERVICE AS PER SCHEDULE A		$38,601 04
	1. Permanent employees	$36,851 04	
	2. Temporary employees	1,250 00	
	3. Unassigned	500 00	

Institutions Department (Steamers "Monitor" and "Hibbard").

B.	SERVICE OTHER THAN PERSONAL		$11,156 00
	2. Postage	$1 00	
	3. Advertising and posting	10 00	
	8. Light and power	35 00	
	10. Rent, taxes and water	4,000 00	
	13. Communication	110 00	
	39. General plant	7,000 00	
C.	EQUIPMENT		1,100 00
	11. Marine	$1,100 00	
D.	SUPPLIES		14,850 00
	3. Fuel	$14,100 00	
	14. Marine	750 00	
E.	MATERIALS		1,005 00
	11. Marine	$1,005 00	
F.	SPECIAL ITEMS		360 00
	7. Pensions and annuities	$360 00	
			$67,072 04

LAW DEPARTMENT.

A.	PERSONAL SERVICE AS PER SCHEDULE A		$55,712 68
	1. Permanent employees	$51,112 68	
	2. Temporary employees	4,600 00	
B.	SERVICE OTHER THAN PERSONAL		1,215 00
	1. Printing and binding	$350 00	
	2. Postage	175 00	
	4. Transportation of persons	10 00	
	13. Communication	575 00	
	18. Cleaning	30 00	
	39. General plant	75 00	
C.	EQUIPMENT		250 00
	9. Office	$25 00	
	10. Library	225 00	
D.	SUPPLIES		585 00
	1. Office	$550 00	
	2. Food and ice	35 00	
			$57,762 68

LIBRARY DEPARTMENT.

A.	PERSONAL SERVICE		$525,000 00
B.	SERVICE OTHER THAN PERSONAL		65,170 00
	1. Printing and binding	$500 00	
	2. Postage	1,550 00	
	3. Advertising and posting	10 00	
	4. Transportation of persons	300 00	
	5. Cartage and freight	12,000 00	
	8. Light and power	11,000 00	
	10. Rent, taxes and water	15,100 00	
	12. Premium on surety bonds	5 00	
	13. Communication	1,350 00	
	18. Cleaning	1,000 00	

Library Department.

	19. Removal of ashes, dirt and garbage,	$25 00	
	21. Removal of snow	250 00	
	22. Medical	25 00	
	25. Examinations	150 00	
	28. Expert and architect	800 00	
	31. Extermination of insects	5 00	
	35. Fees, service of venires, etc.	25 00	
	36. Boiler inspection	75 00	
	39. General plant	21,000 00	
C.	EQUIPMENT		$107,965 00
	2. Machinery	$600 00	
	5. Motorless vehicles	185 00	
	7. Furniture and fittings	5,000 00	
	9. Office	630 00	
	10. Library	100,000 00	
	13. Tools and instruments	500 00	
	17. General plant	1,050 00	
D.	SUPPLIES		35,885 00
	1. Office	$2,500 00	
	2. Food and ice	450 00	
	3. Fuel	29,000 00	
	4. Forage and animal	10 00	
	5. Medical, surgical, laboratory	50 00	
	8. Laundry, cleaning, toilet	1,000 00	
	10. Agricultural	300 00	
	13. Chemicals and disinfectants	75 00	
	16. General plant	2,500 00	
E.	MATERIALS		13,100 00
	1. Building	$100 00	
	10. Electrical	1,500 00	
	13. General plant	11,500 00	
			$747,120 00

LICENSING BOARD.

A.	PERSONAL SERVICE AS PER SCHEDULE A		$26,774 48
	1. Permanent employees	$26,774 48	
B.	SERVICE OTHER THAN PERSONAL		7,345 00
	1. Printing and binding	$125 00	
	2. Postage	50 00	
	8. Light and power	400 00	
	10. Rent, taxes and water	4,500 00	
	13. Communication	200 00	
	18. Cleaning	20 00	
	35. Fees, service of venires, etc.	2,000 00	
	39. General plant	50 00	
C.	EQUIPMENT		125 00
	10. Library	$125 00	
D.	SUPPLIES		1,651 00
	1. Office	$1,600 00	
	2. Food and ice	36 00	
	16. General plant	15 00	
			$35,895 48

MARKET DEPARTMENT.

A.	PERSONAL SERVICE AS PER SCHEDULE A		$12,351 68
	1. Permanent employees	$12,351 68	
B.	SERVICE OTHER THAN PERSONAL		614 00
	1. Printing and binding	$35 00	
	2. Postage	5 00	
	4. Transportation of persons	25 00	
	7. Heat	40 00	
	8. Light and power	275 00	
	13. Communication	67 00	
	18. Cleaning	80 00	
	19. Removal of ashes, dirt and garbage,	12 00	
	29. Stenographic, copying and indexing,	10 00	
	39. General plant	65 00	
C.	EQUIPMENT		43 50
	13. Tools and instruments	$38 00	
	17. General plant	5 50	
D.	SUPPLIES		300 00
	1. Office	$75 00	
	8. Laundry, cleaning, toilet	170 00	
	13. Tools and instruments	15 00	
	16. General plant	40 00	
E.	MATERIALS		37 00
	10. Electrical	$37 00	
F.	SPECIAL ITEMS		360 00
	7. Pensions and annuities	$360 00	
			$13,706 18

MAYOR.

A.	PERSONAL SERVICE AS PER SCHEDULE A		$33,338 05
	1. Permanent employees	$32,838 05	
	2. Temporary employees	500 00	
B.	SERVICE OTHER THAN PERSONAL		6,748 00
	1. Printing and binding	$375 00	
	2. Postage	400 00	
	4. Transportation of persons	1,000 00	
	12. Premium on surety bonds	3 00	
	13. Communication	450 00	
	14. Motor vehicle repairs and care	1,800 00	
	28. Expert and architect	1,500 00	
	29. Stenographic, copying and indexing,	200 00	
	35. Fees, service of venires, etc.	20 00	
	39. General plant	1,000 00	
C.	EQUIPMENT		850 00
	4. Motor vehicles	$800 00	
	10. Library	50 00	
D.	SUPPLIES		2,700 00
	1. Office	$1,700 00	
	11. Motor vehicle	1,000 00	

		Mayor.
G. INCIDENTAL EXPENDITURES TO COVER CONTINGENCIES OTHER THAN PERSONAL SERVICE . . .		$10,000 00
1. Incidental	$10,000 00	
		$53,636 05
Public Celebrations		$50,000 00
Conventions, etc.		$5,000 00

OVERSEEING OF THE POOR DEPARTMENT.

A. PERSONAL SERVICE AS PER SCHEDULE A		$60,067 78
1. Permanent employees . . .	$58,717 78	
2. Temporary employees . . .	1,350 00	
B. SERVICE OTHER THAN PERSONAL		4,895 30
1. Printing and binding . . .	$60 00	
2. Postage	270 00	
4. Transportation of persons . .	1,000 00	
5. Cartage and freight	1,200 00	
8. Light and power	450 00	
10. Rent, taxes and water . . .	172 00	
12. Premium on surety bonds . .	107 50	
13. Communication	800 00	
18. Cleaning	785 80	
39. General plant	50 00	
C. EQUIPMENT		625 00
7. Furniture and fittings . . .	$100 00	
9. Office	320 00	
13. Tools and instruments . . .	200 00	
17. General plant	5 00	
D. SUPPLIES		4,972 50
1. Office	$1,100 00	
2. Food and ice	10 00	
3. Fuel	3,500 00	
8. Laundry, cleaning, toilet . . .	75 00	
13. Chemicals and disinfectants . .	22 50	
16. General plant	265 00	
F. SPECIAL ITEMS		951,750 00
7. Pensions and annuities . . .	$1,750 00	
9. Care of dependents	275,000 00	
10. Mothers' aid	675,000 00	
		$1,022,310 58

Temporary Home.

A. PERSONAL SERVICE AS PER SCHEDULE A		$2,470 00
1. Permanent employees . . .	$2,400 00	
2. Temporary employees . . .	70 00	

Overseeing of the Poor Department (Temporary Home).

B.	SERVICE OTHER THAN PERSONAL		$1,026 00
	2. Postage	$3 00	
	4. Transportation of persons	2 00	
	8. Light and power	516 00	
	18. Cleaning	295 00	
	22. Medical	60 00	
	39. General plant	150 00	
C.	EQUIPMENT		498 00
	7. Furniture and fittings	$438 00	
	13. Tools and instruments	50 00	
	16. Wearing apparel	10 00	
D.	SUPPLIES		3,883 00
	1. Office	$10 00	
	2. Food and ice	3,500 00	
	3. Fuel	173 00	
	5. Medical, surgical, laboratory	5 00	
	8. Laundry, cleaning, toilet	75 00	
	13. Chemicals and disinfectants	20 00	
	16. General plant	100 00	
			$7,877 00

Wayfarers' Lodge.

A.	PERSONAL SERVICE AS PER SCHEDULE A		$4,790 72
	1. Permanent employees	$4,190 72	
	2. Temporary employees	600 00	
B.	SERVICE OTHER THAN PERSONAL		1,397 00
	1. Printing and binding	$5 00	
	8. Light and power	780 00	
	18. Cleaning	508 00	
	35. Fees, service of venires, etc.	2 00	
	36. Boiler inspection	2 00	
	39. General plant	100 00	
C.	EQUIPMENT		1,355 00
	7. Furniture and fittings	$1,200 00	
	13. Tools and instruments	50 00	
	16. Wearing apparel	100 00	
	17. General plant	5 00	
D.	SUPPLIES		6,125 00
	1. Office	$15 00	
	2. Food and ice	5,000 00	
	3. Fuel	800 00	
	5. Medical, surgical, laboratory	20 00	
	8. Laundry, cleaning, toilet	180 00	
	13. Chemicals and disinfectants	100 00	
	16. General plant	10 00	
			$13,667 72

PARK DEPARTMENT.

A.	PERSONAL SERVICE AS PER SCHEDULE A		$897,129 45
	1. Permanent employees	$888,129 45	
	2. Temporary employees	6,000 00	
	3. Unassigned	3,000 00	

Park Department.

B.	SERVICE OTHER THAN PERSONAL		$119,100 00
1.	Printing and binding	$375 00	
2.	Postage	625 00	
3.	Advertising and posting	175 00	
4.	Transportation of persons	1,950 00	
5.	Cartage and freight	250 00	
6.	Hire of teams and auto trucks	38,000 00	
8.	Light and power	10,700 00	
10.	Rent, taxes and water	4,500 00	
11.	Insurance	35 00	
12.	Premium on surety bonds	18 00	
13.	Communication	2,700 00	
14.	Motor vehicle repairs and care	2,500 00	
15.	Motorless vehicle repairs	100 00	
18.	Cleaning	75 00	
21.	Removal of snow	1,000 00	
22.	Medical	150 00	
23.	Veterinary	100 00	
28.	Expert and architect	1,500 00	
31.	Extermination of insects	100 00	
32.	Towing	1,100 00	
35.	Fees, service of venires, etc.	17 00	
36.	Boiler inspection	100 00	
39.	General plant	33,000 00	
41.	Horseshoeing and clipping	30 00	
42.	Music, concerts, etc.	20,000 00	
C.	EQUIPMENT		39,998 00
2.	Machinery	$3,385 00	
4.	Motor vehicles	10,000 00	
5.	Motorless vehicles	2,500 00	
6.	Stable	200 00	
7.	Furniture and fittings	6,500 00	
8.	Educational and recreational	1,500 00	
9.	Office	28 00	
10.	Library	85 00	
13.	Tools and instruments	6,000 00	
14.	Live stock	1,000 00	
16.	Wearing apparel	6,500 00	
17.	General plant	2,300 00	
D.	SUPPLIES		93,100 00
1.	Office	$4,300 00	
2.	Food and ice	500 00	
3.	Fuel	40,000 00	
4.	Forage and animal	25,000 00	
5.	Medical, surgical, laboratory	100 00	
7.	Veterinary	150 00	
8.	Laundry, cleaning, toilet	5,500 00	
9.	Educational and recreational	600 00	
10.	Agricultural	8,000 00	
11.	Motor vehicle	6,500 00	
13.	Chemicals and disinfectants	250 00	
16.	General plant	2,200 00	
E.	MATERIALS		54,450 00
1.	Building	$13,000 00	
9.	Machinery	750 00	
10.	Electrical	1,200 00	
12.	Parks and recreational	33,000 00	
13.	General plant	6,500 00	

Park Department.

F. SPECIAL ITEMS		$63,700 00
7. Pensions and annuities	$13,000 00	
11. Workingmen's compensation	3,500 00	
12. Contracts for construction where money is derived from taxes as per Schedule B	47,200 00	
		$1,267,477 45

Cemetery Division.

A. PERSONAL SERVICE AS PER SCHEDULE A		$104,394 68
1. Permanent employees	$95,594 68	
2. Temporary employees	7,500 00	
3. Unassigned	1,300 00	
B. SERVICE OTHER THAN PERSONAL		8,430 00
2. Postage	$100 00	
4. Transportation of persons	50 00	
5. Cartage and freight	10 00	
6. Hire of teams and auto trucks	50 00	
8. Light and power	200 00	
12. Premium on surety bonds	23 00	
13. Communication	275 00	
14. Motor vehicle repairs and care	400 00	
16. Care of horses	480 00	
18. Cleaning	225 00	
22. Medical	10 00	
23. Veterinary	15 00	
35. Fees, service of venires, etc.	22 00	
39. General plant	6,500 00	
41. Horseshoeing and clipping	70 00	
C. EQUIPMENT		3,050 00
4. Motor vehicles	$600 00	
5. Motorless vehicles	550 00	
6. Stable	25 00	
7. Furniture and fittings	25 00	
13. Tools and instruments	700 00	
14. Live stock	250 00	
16. Wearing apparel	50 00	
17. General plant	850 00	
D. SUPPLIES		6,560 00
1. Office	$750 00	
2. Food and ice	40 00	
3. Fuel	2,300 00	
4. Forage and animal	2,100 00	
7. Veterinary	5 00	
8. Laundry, cleaning, toilet	25 00	
10. Agricultural	650 00	
11. Motor vehicle	550 00	
13. Chemicals and disinfectants	65 00	
16. General plant	75 00	
E. MATERIALS		1,700 00
1. Building	$500 00	
2. Highway	500 00	
13. General plant	700 00	
F. SPECIAL ITEMS		1,300 00
7. Pensions and annuities	$1,200 00	
11. Workingmen's compensation	100 00	
		$125,434 68

POLICE DEPARTMENT.

A.	PERSONAL SERVICE AS PER SCHEDULE A		$3,360,381 90
	1. Permanent employees	$3,358,729 90	
	2. Temporary employees	1,250 00	
	3. Unassigned	402 00	
B.	SERVICE OTHER THAN PERSONAL		186,535 00
	1. Printing and binding	$5,000 00	
	2. Postage	1,000 00	
	3. Advertising and posting	500 00	
	4. Transportation of persons	11,000 00	
	5. Cartage and freight	600 00	
	6. Hire of teams and auto trucks	100 00	
	8. Light and power	14,000 00	
	10. Rent, taxes and water	29,000 00	
	11. Insurance	450 00	
	13. Communication	9,000 00	
	14. Motor vehicle repairs and care	10,000 00	
	15. Motorless vehicle repairs	500 00	
	16. Care of horses	100 00	
	18. Cleaning	6,500 00	
	19. Removal of ashes, dirt and garbage,	225 00	
	22. Medical	7,500 00	
	23. Veterinary	400 00	
	29. Stenographic, copying and indexing,	500 00	
	31. Extermination of insects	150 00	
	33. Interpreters	75 00	
	35. Fees, service of venires, etc	8,940 00	
	36. Boiler inspection	70 00	
	37. Photographic and blueprinting	1,500 00	
	39. General plant	75,000 00	
	40. Harness, etc., repairs	225 00	
	41. Horseshoeing and clipping	4,200 00	
C.	EQUIPMENT		156,525 00
	1. Apparatus, cable, wire, etc.	$10,000 00	
	4. Motor vehicles	37,000 00	
	6. Stable	3,500 00	
	7. Furniture and fittings	6,000 00	
	9. Office	4,000 00	
	12. Medical, surgical, laboratory	25 00	
	13. Tools and instruments	1,500 00	
	14. Live stock	3,500 00	
	16. Wearing apparel	75,000 00	
	17. General plant	7,000 00	
	18. Military	9,000 00	
D.	SUPPLIES		142,850 00
	1. Office	$21,000 00	
	2. Food and ice	4,000 00	
	3. Fuel	40,000 00	
	4. Forage and animal	10,000 00	
	5. Medical, surgical, laboratory	300 00	
	7. Veterinary	50 00	
	8. Laundry, cleaning, toilet	3,500 00	
	11. Motor vehicle	12,000 00	
	13. Chemicals and disinfectants	500 00	
	16. General plant	4,000 00	
	17. Electrical	2,500 00	
	18. Cloth, caps, etc.	45,000 00	
F.	SPECIAL ITEMS		266,983 00
	7. Pensions and annuities	$185,983 00	
	14. Listing	81,000 00	
			$4,113,274 90

PUBLIC BUILDINGS DEPARTMENT.

A.	PERSONAL SERVICE AS PER SCHEDULE A		$220,887 38
	1. Permanent employees	$220,537 38	
	3. Unassigned	350 00	
B.	SERVICE OTHER THAN PERSONAL		78,524 00
	1. Printing and binding	$15 00	
	2. Postage	105 00	
	3. Advertising and posting	30 00	
	4. Transportation of persons	150 00	
	5. Cartage and freight	600 00	
	8. Light and power	12,000 00	
	10. Rent, taxes and water	10,100 00	
	13. Communication	14,500 00	
	14. Motor vehicle repairs and care	200 00	
	15. Motorless vehicle repairs	250 00	
	18. Cleaning	2,270 00	
	21. Removal of snow	200 00	
	23. Veterinary	40 00	
	29. Stenographic copying and indexing,	50 00	
	35. Fees, service of venires, etc.	14 00	
	36. Boiler inspection	100 00	
	39. General plant	37,500 00	
	40. Harness, etc., repairs	40 00	
	41. Horseshoeing and clipping	360 00	
C.	EQUIPMENT		16,140 00
	3. Electrical	$90 00	
	4. Motor vehicles	1,900 00	
	7. Furniture and fittings	13,000 00	
	13. Tools and instruments	1,000 00	
	16. Wearing apparel	150 00	
D.	SUPPLIES		54,635 00
	1. Office	$700 00	
	2. Food and ice	1,800 00	
	3. Fuel	48,000 00	
	4. Forage and animal	850 00	
	7. Veterinary	10 00	
	8. Laundry, cleaning, toilet	2,300 00	
	11. Motor vehicle	250 00	
	13. Chemicals and disinfectants	175 00	
	16. General plant	550 00	
E.	MATERIALS		1,800 00
	1. Building	$900 00	
	10. Electrical	800 00	
	13. General plant	100 00	
F.	SPECIAL ITEMS		12,175 00
	6. Military	$11,670 00	
	7. Pensions and annuities	505 00	
			$384,161 38

PUBLIC WORKS DEPARTMENT.

Central Office.

A.	PERSONAL SERVICE AS PER SCHEDULE A		$83,806 20
	1. Permanent employees	$83,806 20	

Public Works Department (Central Office).

B.	SERVICE OTHER THAN PERSONAL		$2,126 00
	1. Printing and binding	$1,300 00	
	2. Postage	200 00	
	4. Transportation of persons	200 00	
	12. Premium on surety bonds	6 00	
	13. Communication	20 00	
	14. Motor vehicle repairs and care	300 00	
	35. Fees, service of venires, etc.	10 00	
	39. General plant	90 00	
C.	EQUIPMENT		625 00
	4. Motor vehicles	$500 00	
	9. Office	125 00	
D.	SUPPLIES		2,077 00
	1. Office	$1,600 00	
	8. Laundry, cleaning, toilet	2 00	
	11. Motor vehicle	475 00	
			$88,634 20

Bridge Service.

A.	PERSONAL SERVICE AS PER SCHEDULE A		$335,869 22
	1. Permanent employees	$321,069 22	
	2. Temporary employees	9,800 00	
	3. Unassigned	5,000 00	
B.	SERVICE OTHER THAN PERSONAL		40,100 00
	2. Postage	$130 00	
	3. Advertising and posting	90 00	
	4. Transportation of persons	550 00	
	5. Cartage and freight	30 00	
	6. Hire of teams and auto trucks	250 00	
	8. Light and power	10,600 00	
	10. Rent, taxes and water	160 00	
	13. Communication	250 00	
	14. Motor vehicle repairs and care	1,750 00	
	18. Cleaning	15 00	
	22. Medical	10 00	
	24. Blacksmith	1,100 00	
	27. Testing materials and supplies	50 00	
	35. Fees, service of venires, etc.	30 00	
	36. Boiler inspection	60 00	
	37. Photographic and blueprinting	25 00	
	39. General plant	25,000 00	
C.	EQUIPMENT		3,100 00
	4. Motor vehicles	$1,100 00	
	7. Furniture and fittings	75 00	
	9. Office	325 00	
	13. Tools and instruments	900 00	
	17. General plant	700 00	
D.	SUPPLIES		9,300 00
	1. Office	$1,250 00	
	2. Food and ice	150 00	
	3. Fuel	4,500 00	
	8. Laundry, cleaning, toilet	90 00	
	11. Motor vehicle	1,800 00	
	13. Chemicals and disinfectants	10 00	
	16. General plant	1,500 00	

Public Works Department (Bridge Service).

E.	MATERIALS		$39,200 00
	1. Building	$250 00	
	3. Bridges	38,000 00	
	9. Machinery	400 00	
	10. Electrical	500 00	
	13. General plant	50 00	
F.	SPECIAL ITEMS		5,200 00
	7. Pensions and annuities	$4,300 00	
	11. Workingmen's compensation	900 00	
			$432,769 22

Ferry Service.

A.	PERSONAL SERVICE AS PER SCHEDULE A		$298,649 57
	1. Permanent employees	$281,649 57	
	2. Temporary employees	12,000 00	
	3. Unassigned	5,000 00	
B.	SERVICE OTHER THAN PERSONAL		72,137 00
	1. Printing and binding	$500 00	
	2. Postage	6 00	
	3. Advertising and posting	60 00	
	4. Transportation of persons	90 00	
	5. Cartage and freight	280 00	
	6. Hire of teams and auto trucks	4,200 00	
	8. Light and power	6,000 00	
	10. Rent, taxes and water	40 00	
	12. Premium on surety bonds	90 00	
	13. Communication	280 00	
	15. Motorless vehicle repairs	210 00	
	18. Cleaning	36 00	
	22. Medical	25 00	
	32. Towing	300 00	
	36. Boiler inspection	20 00	
	39. General plant	60,000 00	
C.	EQUIPMENT		3,395 00
	7. Furniture and fittings	$25 00	
	11. Marine	660 00	
	13. Tools and instruments	2,000 00	
	16. Wearing apparel	510 00	
	17. General plant	200 00	
D.	SUPPLIES		116,125 00
	1. Office	$1,300 00	
	2. Food and ice	90 00	
	3. Fuel	110,000 00	
	8. Laundry, cleaning, toilet	600 00	
	13. Chemicals and disinfectants	135 00	
	16. General plant	4,000 00	
E.	MATERIALS		13,950 00
	1. Building	$200 00	
	4. Ferries	13,000 00	
	10. Electrical	700 00	
	13. General plant	50 00	

Public Works Department (Ferry Service).

F.	SPECIAL ITEMS		$7,600 00
	7. Pensions and annuities	$7,500 00	
	11. Workingmen's compensation	100 00	
			$511,856 57

Lighting Service.

A.	PERSONAL SERVICE AS PER SCHEDULE A		$6,123 20
	1. Permanent employees	$6,123 20	
B.	SERVICE OTHER THAN PERSONAL		719,230 00
	2. Postage	$30 00	
	4. Transportation of persons	30 00	
	9. Lighting streets, alleys and parks	714,000 00	
	13. Communication	10 00	
	14. Motor vehicle repairs and care	150 00	
	35. Fees, service of venires, etc.	10 00	
	39. General plant	5,000 00	
C.	EQUIPMENT		1,650 00
	4. Motor vehicles	$150 00	
	17. General plant	1,500 00	
D.	SUPPLIES		325 00
	1. Office	$150 00	
	11. Motor vehicle	175 00	
F.	SPECIAL ITEMS		360 00
	7. Pensions and annuities	$360 00	
			$727,688 20

Paving Service.

A.	PERSONAL SERVICE AS PER SCHEDULE A		$853,133 40
	1. Permanent employees	$837,133 40	
	3. Unassigned	16,000 00	
B.	SERVICE OTHER THAN PERSONAL		67,526 00
	2. Postage	$450 00	
	3. Advertising and posting	50 00	
	4. Transportation of persons	1,100 00	
	5. Cartage and freight	50 00	
	6. Hire of teams and auto trucks	30,000 00	
	8. Light and power	1,600 00	
	10. Rent, taxes and water	2,800 00	
	12. Premium on surety bonds	9 00	
	13. Communication	1,650 00	
	14. Motor vehicle repairs and care	6,000 00	
	15. Motorless vehicles repairs	500 00	
	18. Cleaning	152 00	
	20. Disposal of ashes, dirt and garbage,	100 00	
	21. Removal of snow	10,000 00	
	22. Medical	50 00	
	23. Veterinary	200 00	
	24. Blacksmith	1,350 00	
	35. Fees, service of venires, etc.	580 00	
	36. Boiler inspection	60 00	
	39. General plant	3,500 00	
	40. Harness, etc., repairs	325 00	
	41. Horseshoeing and clipping	5,000 00	
	42. Repairing streets, etc.	2,000 00	

Public Works Department (Paving Service).

C.	EQUIPMENT		$16,040 00
4.	Motor vehicles	$5,800 00	
6.	Stable	1,000 00	
7.	Furniture and fittings	15 00	
9.	Office	625 00	
13.	Tools and instruments	6,000 00	
14.	Live stock	2,200 00	
16.	Wearing apparel	300 00	
17.	General plant	100 00	
D.	SUPPLIES		55,400 00
1.	Office	$7,000 00	
2.	Food and ice	150 00	
3.	Fuel	10,000 00	
4.	Forage and animal	31,000 00	
7.	Veterinary	175 00	
8.	Laundry, cleaning, toilet	250 00	
11.	Motor vehicle	2,500 00	
13.	Chemicals and disinfectants	125 00	
16.	General plant	4,200 00	
E.	MATERIALS		204,575 00
1.	Building	$1,500 00	
2.	Highway	190,000 00	
10.	Electrical	75 00	
13.	General plant	13,000 00	
F.	SPECIAL ITEMS		36,800 00
7.	Pensions and annuities	$35,000 00	
11.	Workingmen's compensation	1,800 00	
			$1,233,474 40

Sanitary Service.

A.	PERSONAL SERVICE AS PER SCHEDULE A		$797,698 63
1.	Permanent employees	$782,698 63	
3.	Unassigned	15,000 00	
B.	SERVICE OTHER THAN PERSONAL		567,508 00
1.	Printing and binding	$1,200 00	
2.	Postage	125 00	
3.	Advertising and posting	50 00	
4.	Transportation of persons	1,200 00	
5.	Cartage and freight	10 00	
6.	Hire of teams and auto trucks	100,000 00	
8.	Light and power	4,600 00	
10.	Rent, taxes and water	1,020 00	
12.	Premium on surety bonds	3 00	
13.	Communication	750 00	
14.	Motor vehicle repairs and care	1,200 00	
15.	Motorless vehicle repairs	500 00	
18.	Cleaning	175 00	
19.	Removal of ashes, dirt and garbage,	300,000 00	
20.	Disposal of ashes, dirt and garbage,	144,000 00	
22.	Medical	125 00	
23.	Veterinary	460 00	
24.	Blacksmith	40 00	
28.	Expert and architect	3,000 00	
35.	Fees, service of venires, etc.	50 00	
39.	General plant	4,500 00	
41.	Horseshoeing and clipping	4,500 00	

Public Works Department (Sanitary Service).

C.	EQUIPMENT		$27,125 00
	4. Motor vehicles	$3,000 00	
	5. Motorless vehicles	5,300 00	
	6. Stable	2,500 00	
	7. Furniture and fittings	100 00	
	13. Tools and instruments	2,000 00	
	14. Live stock	14,000 00	
	16. Wearing apparel	25 00	
	17. General plant	200 00	
D.	SUPPLIES		72,585 00
	1. Office	$2,300 00	
	2. Food and ice	100 00	
	3. Fuel	3,000 00	
	4. Forage and animal	65,000 00	
	5. Medical, surgical, laboratory	5 00	
	7. Veterinary	475 00	
	8. Laundry, cleaning, toilet	125 00	
	11. Motor vehicle	1,000 00	
	13. Chemicals and disinfectants	80 00	
	16. General plant	500 00	
E.	MATERIALS		20,640 00
	1. Building	$400 00	
	10. Electrical	240 00	
	13. General plant	20,000 00	
F.	SPECIAL ITEMS		26,700 00
	7. Pensions and annuities	$17,000 00	
	11. Workingmen's compensation	9,700 00	
			$1,512,256 63

Street Cleaning and Oiling Service.

A.	PERSONAL SERVICE AS PER SCHEDULE A		$642,886 80
	1. Permanent employees	$613,886 80	
	3. Unassigned	29,000 00	
B.	SERVICE OTHER THAN PERSONAL		136,070 00
	2. Postage	$100 00	
	3. Advertising and posting	30 00	
	4. Transportation of persons	150 00	
	5. Cartage and freight	200 00	
	6. Hire of teams and auto trucks	115,000 00	
	8. Light and power	360 00	
	10. Rent, taxes and water	2,400 00	
	13. Communication	750 00	
	14. Motor vehicle repairs and care	3,000 00	
	15. Motorless vehicle repairs	5,000 00	
	18. Cleaning	115 00	
	20. Disposal of ashes, dirt and garbage,	250 00	
	22. Medical	65 00	
	23. Veterinary	300 00	
	24. Blacksmith	250 00	
	35. Fees, service of venires, etc.	600 00	
	39. General plant	3,500 00	
	41. Horseshoeing and clipping	4,000 00	

Public Works Department (Street Cleaning Service).

C.	EQUIPMENT		$34,100 00
	4. Motor vehicles	$12,000 00	
	5. Motorless vehicles	1,000 00	
	6. Stable	2,200 00	
	13. Tools and instruments	5,500 00	
	14. Live stock	12,750 00	
	16. Wearing apparel	150 00	
	17. General plant	500 00	
D.	SUPPLIES		57,850 00
	1. Office	$1,500 00	
	2. Food and ice	100 00	
	3. Fuel	600 00	
	4. Forage and animal	50,000 00	
	7. Veterinary	160 00	
	8. Laundry, cleaning, toilet	115 00	
	11. Motor vehicle	3,500 00	
	13. Chemicals and disinfectants	75 00	
	16. General plant	1,800 00	
E.	MATERIALS		89,050 00
	1. Building	$50 00	
	2. Highway	80,000 00	
	13. General plant	9,000 00	
F.	SPECIAL ITEMS		14,700 00
	7. Pensions and annuities	$12,000 00	
	11. Workingmen's compensation	2,700 00	
			$974,656 80

Sewer Service.

A.	PERSONAL SERVICE AS PER SCHEDULE A		$347,444 57
	1. Permanent employees	$335,294 57	
	2. Temporary employees	1,150 00	
	3. Unassigned	11,000 00	
B.	SERVICE OTHER THAN PERSONAL		87,953 10
	1. Printing and binding	$125 00	
	2. Postage	250 00	
	3. Advertising and posting	50 00	
	4. Transportation of persons	1,750 00	
	5. Cartage and freight	75 00	
	6. Hire of teams and auto trucks	400 00	
	7. Heat	265 00	
	8. Light and power	3,400 00	
	10. Rent, taxes and water	821 10	
	13. Communication	785 00	
	14. Motor vehicle repairs and care	1,200 00	
	15. Motorless vehicle repairs	125 00	
	18. Cleaning	60,000 00	
	19. Removal of ashes, dirt and garbage,	50 00	
	22. Medical	25 00	
	23. Veterinary	42 00	
	24. Blacksmith	300 00	
	28. Expert and architect	500 00	
	32. Towing	1,500 00	
	35. Fees, services of venires, etc.	125 00	
	36. Boiler inspection	50 00	
	39. General plant	15,000 00	
	40. Harness, etc., repairs	40 00	

Public Works Department (Sewer Service).

	41. Horseshoeing and clipping	$400 00	
	42. Repairing streets, etc.	675 00	
C.	EQUIPMENT		$22,766 00
	2. Machinery	$14,150 00	
	4. Motor vehicles	3,376 00	
	5. Motorless vehicles	175 00	
	6. Stable	365 00	
	9. Office	300 00	
	13. Tools and instruments	1,400 00	
	16. Wearing apparel	800 00	
	17. General plant	2,200 00	
D.	SUPPLIES		129,852 00
	1. Office	$2,500 00	
	2. Food and ice	100 00	
	3. Fuel	114,000 00	
	4. Forage and animal	6,000 00	
	5. Medical, surgical, laboratory	10 00	
	8. Laundry, cleaning, toilet	250 00	
	11. Motor vehicle	2,322 00	
	13. Chemicals and disinfectants	170 00	
	16. General plant	4,500 00	
E.	MATERIALS		13,115 00
	1. Building	$2,630 00	
	5. Sewer	8,000 00	
	10. Electrical	735 00	
	13. General plant	1,750 00	
F.	SPECIAL ITEMS		16,300 00
	7. Pensions and annuities	$14,000 00	
	11. Workingmen's compensation	2,300 00	
			$617,430 67

REGISTRY DEPARTMENT.

A.	PERSONAL SERVICE AS PER SCHEDULE A		$33,780 21
	1. Permanent employees	$33,480 21	
	2. Temporary employees	300 00	
B.	SERVICE OTHER THAN PERSONAL		9,822 00
	1. Printing and binding	$3,600 00	
	2. Postage	1,000 00	
	3. Advertising and posting	17 00	
	4. Transportation of persons	100 00	
	12. Premium on surety bonds	5 00	
	35. Fees, service of venires, etc.	5,000 00	
	39. General plant	100 00	
C.	EQUIPMENT		175 00
	9. Office	$175 00	
D.	SUPPLIES		2,400 00
	1. Office	$2,400 00	
F.	SPECIAL ITEMS		600 00
	7. Pensions and annuities	$600 00	
			$46,777 21
Reserve Fund			$300,000 00

SINKING FUNDS DEPARTMENT.

A.	PERSONAL SERVICE AS PER SCHEDULE A		$1,800 00
	1. Permanent employees	$1,800 00	
D.	SUPPLIES		775 00
	1. Office	$775 00	
			$2,575 00

SOLDIERS' RELIEF DEPARTMENT.

A.	PERSONAL SERVICE AS PER SCHEDULE A		$35,103 64
	1. Permanent employees	$29,703 64	
	2. Temporary employees	5,400 00	
B.	SERVICE OTHER THAN PERSONAL		864 50
	1. Printing and binding	$75 00	
	2. Postage	200 00	
	4. Transportation of persons	500 00	
	12. Premium on surety bonds	72 50	
	35. Fees, service of venires, etc.	5 00	
	39. General plant	12 00	
C.	EQUIPMENT		1,257 00
	9. Office	$1,257 00	
D.	SUPPLIES		1,200 00
	1. Office	$1,200 00	
F.	SPECIAL ITEMS		500,347 22
	7. Pensions and annuities	$347 22	
	8. State and military aid, soldiers' relief and burials	500,000 00	
			$538,772 36

STATISTICS DEPARTMENT.

A.	PERSONAL SERVICE AS PER SCHEDULE A		$8,086 08
	1. Permanent employees	$8,086 08	
B.	SERVICE OTHER THAN PERSONAL		2,305 00
	1. Printing and binding	$2,250 00	
	2. Postage	20 00	
	29. Stenographic, copying and indexing,	15 00	
	39. General plant	20 00	
C.	EQUIPMENT		22 00
	10. Library	$22 00	
D.	SUPPLIES		75 00
	1. Office	$75 00	
			$10,488 08

STREET LAYING-OUT DEPARTMENT.

A.	PERSONAL SERVICE AS PER SCHEDULE A		$152,140 98
	1. Permanent employees	$152,140 98	
B.	SERVICE OTHER THAN PERSONAL		6,768 00
	1. Printing and binding	$350 00	
	2. Postage	300 00	
	3. Advertising and posting	500 00	

Street Laying-Out Department.

	4. Transportation of persons	$2,400 00	
	12. Premium on surety bonds	8 00	
	13. Communication	10 00	
	28. Expert and architect	750 00	
	35. Fees, service of venires, etc.	400 00	
	37. Photographic and blueprinting	300 00	
	39. General plant	1,750 00	
C.	EQUIPMENT		$425 00
	10. Library	$250 00	
	13. Tools and instruments	150 00	
	16. Wearing apparel	25 00	
D.	SUPPLIES		2,000 00
	1. Office	$2,000 00	
			$161,333 98

SUPPLY DEPARTMENT.

A.	PERSONAL SERVICE AS PER SCHEDULE A		$32,363 16
	1. Permanent employees	$32,363 16	
B.	SERVICE OTHER THAN PERSONAL		9,284 00
	2. Postage	$1,600 00	
	3. Advertising and posting	1,000 00	
	4. Transportation of persons	350 00	
	13. Communication	10 00	
	14. Motor vehicle repairs and care	300 00	
	27. Testing materials and supplies	6,000 00	
	35. Fees, service of venires, etc.	10 00	
	39. General plant	14 00	
C.	EQUIPMENT		1,790 00
	4. Motor vehicles	$1,700 00	
	9. Office	90 00	
D.	SUPPLIES		3,000 00
	1. Office	$2,700 00	
	11. Motor vehicle	300 00	
			$46,437 16

TREASURY DEPARTMENT.

A.	PERSONAL SERVICE AS PER SCHEDULE A		$42,100 50
	1. Permanent employees	$40,300 50	
	2. Temporary employees	1,800 00	
B.	SERVICE OTHER THAN PERSONAL		10,560 30
	1. Printing and binding	$125 00	
	2. Postage	2,100 00	
	3. Advertising and posting	50 00	
	4. Transportation of persons	6,000 00	
	12. Premium on surety bonds	2,210 30	
	39. General plant	75 00	
C.	EQUIPMENT		650 00
	9. Office	$650 00	
D.	SUPPLIES		1,800 00
	1. Office	$1,800 00	
			$55,110 80

WEIGHTS AND MEASURES DEPARTMENT.

A.	PERSONAL SERVICE AS PER SCHEDULE A		$28,357 28
	1. Permanent employees	$28,357 28	
B.	SERVICE OTHER THAN PERSONAL		2,855 00
	1. Printing and binding	$18 00	
	2. Postage	20 00	
	3. Advertising and posting	15 00	
	4. Transportation of persons	20 00	
	5. Cartage and freight	5 00	
	12. Premium on surety bonds	9 00	
	14. Motor vehicle repairs and care	2,600 00	
	35. Fees, service of venires, etc.	68 00	
	39. General plant	100 00	
C.	EQUIPMENT		3,370 00
	4. Motor vehicles	$1,485 00	
	13. Tools and instruments	1,885 00	
D.	SUPPLIES		2,020 00
	1. Office	$750 00	
	11. Motor vehicle	1,250 00	
	16. General plant	20 00	
			$36,602 28

BRIDGES, REPAIRS, ETC.	$90,000 00
GRANOLITHIC SIDEWALKS	$50,000 00
RECONSTRUCTING AND REPAIRING STREETS BY CONTRACT	$750,000 00
STREET IMPROVEMENTS	$250,000 00

CITY DEBT REQUIREMENTS.

F.	SPECIAL ITEMS		$5,669,000 97
	3. Sinking funds	$767,286 00	
	4. Serial loans	1,479,914 11	
	5. Interest	3,421,800 86	

COUNTY OF SUFFOLK.

JAIL.

A.	PERSONAL SERVICE AS PER SCHEDULE A		$77,004 66
	1. Permanent employees	$77,004 66	
B.	SERVICE OTHER THAN PERSONAL		11,990 00
	2. Postage	$100 00	
	4. Transportation of persons	100 00	
	8. Light and power	3,000 00	
	12. Premium on surety bonds	10 00	
	13. Communication	600 00	
	14. Motor vehicle repairs and care	100 00	
	15. Motorless vehicle repairs	200 00	
	22. Medical	100 00	
	23. Veterinary	10 00	

Suffolk County Jail.

	24. Blacksmith	$25 00	
	36. Boiler inspection	40 00	
	39. General plant	7,500 00	
	40. Harness, etc., repairs	30 00	
	41. Horseshoeing and clipping	175 00	
C.	EQUIPMENT		$5,050 00
	4. Motor vehicles	$200 00	
	7. Furniture and fittings	1,000 00	
	12. Medical, surgical, laboratory	50 00	
	13. Tools and instruments	600 00	
	16. Wearing apparel	3,000 00	
	17. General plant	200 00	
D.	SUPPLIES		43,100 00
	1. Office	$450 00	
	2. Food and ice	28,000 00	
	3. Fuel	11,000 00	
	4. Forage and animal	600 00	
	5. Medical, surgical, laboratory	700 00	
	8. Laundry, cleaning, toilet	1,200 00	
	10. Agricultural	50 00	
	11. Motor vehicle	300 00	
	13. Chemicals and disinfectants	400 00	
	15. Tobacco	250 00	
	16. General plant	150 00	
E.	MATERIALS		3,850 00
	1. Building	$2,500 00	
	9. Machinery	100 00	
	10. Electrical	500 00	
	13. General plant	750 00	
F.	SPECIAL ITEMS		2,200 00
	7. Pensions and annuities	$2,000 00	
	9. Care of dependents	200 00	
			$143,194 66

SUFFOLK COUNTY COURTHOUSE (CUSTODIAN).

A.	PERSONAL SERVICE AS PER SCHEDULE A		$113,110 24
	1. Permanent employees	$111,910 24	
	2. Temporary employees	1,000 00	
	3. Unassigned	200 00	
B.	SERVICE OTHER THAN PERSONAL		3,791 58
	2. Postage	$12 00	
	5. Cartage and freight	5 00	
	13. Communication	1,400 00	
	18. Cleaning	1,200 00	
	19. Removal of ashes, dirt and garbage,	700 00	
	22. Medical	374 58	
	31. Extermination of insects	100 00	
C.	EQUIPMENT		300 00
	16. Wearing apparel	$300 00	
D.	SUPPLIES		125 00
	1. Office	$125 00	

Suffolk County Courthouse (Custodian).

F.	SPECIAL ITEMS		$5,100 00
	7. Pensions and annuities	$4,600 00	
	11. Workingmen's compensation	500 00	
			$122,426 82

SUFFOLK COUNTY COURTHOUSE (COUNTY BUILDINGS).

B.	SERVICE OTHER THAN PERSONAL		$22,547 00
	3. Advertising and posting	$15 00	
	8. Light and power	7,000 00	
	36. Boiler inspection	32 00	
	39. General plant	15,500 00	
C.	EQUIPMENT		24,600 00
	3. Electrical	$700 00	
	7. Furniture and fittings	23,000 00	
	13. Tools and instruments	900 00	
D.	SUPPLIES		31,150 00
	2. Food and ice	$400 00	
	3. Fuel	28,750 00	
	8. Laundry, cleaning, toilet	1,300 00	
	13. Chemicals and disinfectants	250 00	
	16. General plant	450 00	
E.	MATERIALS		2,500 00
	1. Building	$1,300 00	
	10. Electrical	1,100 00	
	13. General plant	100 00	
			$80,797 00

COUNTY BUILDINGS.

A.	PERSONAL SERVICE AS PER SCHEDULE A		$42,675 40
	1. Permanent employees	$42,611 40	
	3. Unassigned	64 00	
B.	SERVICE OTHER THAN PERSONAL		9,649 00
	5. Cartage and freight	$50 00	
	8. Light and power	1,900 00	
	10. Rent, taxes and water	900 00	
	18. Cleaning	273 00	
	36. Boiler inspection	26 00	
	39. General plant	6,500 00	
C.	EQUIPMENT		1,900 00
	7. Furniture and fittings	$1,700 00	
	13. Tools and instruments	200 00	
D.	SUPPLIES		2,610 00
	1. Office	$40 00	
	2. Food and ice	10 00	
	3. Fuel	2,200 00	
	8. Laundry, cleaning, toilet	250 00	
	13. Chemicals and disinfectants	100 00	
	16. General plant	10 00	

			County Buildings.
E.	MATERIALS		$160 00
	1. Building	$100 00	
	10. Electrical	60 00	
F.	SPECIAL ITEMS		312 00
	7. Pensions and annuities	$312 00	
			$57,306 40

SUPREME JUDICIAL COURT.

A.	PERSONAL SERVICE AS PER SCHEDULE A		$42,354 00
	1. Permanent employees	$42,354 00	
B.	SERVICE OTHER THAN PERSONAL		9,904 50
	1. Printing and binding	$200 00	
	2. Postage	325 00	
	5. Cartage and freight	50 00	
	12. Premium on surety bonds	19 50	
	13. Communication	150 00	
	18. Cleaning	10 00	
	29. Stenographic, copying and indexing,	150 00	
	35. Fees, service of venires, etc.	9,000 00	
C.	EQUIPMENT		600 00
	16. Wearing apparel	$600 00	
D.	SUPPLIES		900 00
	1. Office	$900 00	
F.	SPECIAL ITEMS		540 00
	7. Pensions and annuities	$540 00	
			$54,298 50

SUPERIOR COURT, CIVIL SESSION, GENERAL EXPENSES.

A.	PERSONAL SERVICE AS PER SCHEDULE A		$195,421 00
	1. Permanent employees	$193,543 00	
	2. Temporary employees	1,878 00	
B.	SERVICE OTHER THAN PERSONAL		242,030 00
	1. Printing and binding	$500 00	
	2. Postage	250 00	
	12. Premium on surety bonds	130 00	
	13. Communication	275 00	
	29. Stenographic, copying and indexing,	5,500 00	
	30. Religious	25 00	
	33. Interpreters	300 00	
	34. Jurors	180,000 00	
	35. Fees, service of venires, etc.	55,000 00	
	39. General plant	50 00	
C.	EQUIPMENT		4,950 00
	10. Library	$750 00	
	16. Wearing apparel	4,200 00	
D.	SUPPLIES		4,500 00
	1. Office	$1,000 00	
	2. Food and ice	3,500 00	

Superior Court, Civil Session, General Expenses.

F.	SPECIAL ITEMS		$6,103 00
	7. Pensions and annuities	$6,103 00	
			$453,004 00

SUPERIOR COURT, CIVIL SESSION, CLERK'S OFFICE.

A.	PERSONAL SERVICE AS PER SCHEDULE A		$98,273 00
	1. Permanent employees	$98,273 00	
B.	SERVICE OTHER THAN PERSONAL		12,500 00
	1. Printing and binding	$11,000 00	
	2. Postage	700 00	
	13. Communication	400 00	
	39. General plant	400 00	
C.	EQUIPMENT		600 00
	9. Office	$500 00	
	10. Library	100 00	
D.	SUPPLIES		7,500 00
	1. Office	$7,500 00	
F.	SPECIAL ITEMS		1,031 64
	7. Pensions and annuities	$1,031 64	
			$119,904 64

SUPERIOR COURT, CRIMINAL SESSION.

A.	PERSONAL SERVICE AS PER SCHEDULE A		$128,624 38
	1. Permanent employees	$114,124 38	
	2. Temporary employees	14,500 00	
B.	SERVICE OTHER THAN PERSONAL		151,190 00
	1. Printing and binding	$4,000 00	
	2. Postage	800 00	
	4. Transportation of persons	28,000 00	
	12. Premium on surety bonds	40 00	
	13. Communication	1,250 00	
	28. Expert and architect	6,500 00	
	29. Stenographic, copying and indexing,	9,000 00	
	33. Interpreters	400 00	
	34. Jurors	48,000 00	
	35. Fees, service of venires, etc.	53,000 00	
	37. Photographic and blueprinting	100 00	
	39. General plant	100 00	
C.	EQUIPMENT		2,100 00
	9. Office	$600 00	
	10. Library	300 00	
	16. Wearing apparel	1,200 00	
D.	SUPPLIES		7,500 00
	1. Office	$4,500 00	
	2. Food and ice	3,000 00	
F.	SPECIAL ITEMS		2,562 00
	7. Pensions and annuities	$2,562 00	

Superior Court, Criminal Session.

G.	INCIDENTAL EXPENSES TO COVER CONTINGENCIES OTHER THAN PERSONAL SERVICE		$1,000 00
	1. Probation officers' expenses	$1,000 00	
			$292,976 38

PROBATE COURT.

A.	PERSONAL SERVICE AS PER SCHEDULE A		$40,847 00
	1. Permanent employees	$40,847 00	
B.	SERVICE OTHER THAN PERSONAL		5,325 00
	2. Postage	$225 00	
	13. Communication	400 00	
	29. Stenographic, copying and indexing,	2,700 00	
	35. Fees, service of venires, etc.	2,000 00	
C.	EQUIPMENT		700 00
	9. Office	$300 00	
	10. Library	200 00	
	16. Wearing apparel	200 00	
D.	SUPPLIES		7,500 00
	1. Office	$7,500 00	
			$54,372 00

MUNICIPAL COURT.

A.	PERSONAL SERVICE AS PER SCHEDULE A		$284,478 39
	1. Permanent employees	$284,372 79	
	2. Temporary employees	105 60	
B.	SERVICE OTHER THAN PERSONAL		11,335 00
	1. Printing and binding	$150 00	
	2. Postage	1,000 00	
	4. Transportation of persons	3,600 00	
	5. Cartage and freight	35 00	
	13. Communication	1,000 00	
	33. Interpreters	350 00	
	35. Fees, service of venires, etc.	5,000 00	
	39. General plant	200 00	
C.	EQUIPMENT		2,750 00
	9. Office	$1,000 00	
	10. Library	500 00	
	12. Medical, surgical, laboratory	50 00	
	16. Wearing apparel	1,200 00	
D.	SUPPLIES		8,110 00
	1. Office	$8,000 00	
	5. Medical, surgical, laboratory	100 00	
	8. Laundry, cleaning, toilet	10 00	
F.	SPECIAL ITEMS		8,470 17
	7. Pensions and annuities	$6,970 17	
	9. Care of dependents	1,500 00	

Municipal Court.

G.	INCIDENTAL EXPENDITURES TO COVER CONTINGENCIES OTHER THAN PERSONAL SERVICE		$1,800 00
	1. Probation officers' expenses	$1,800 00	
			$316,943 56

MUNICIPAL COURT, CHARLESTOWN DISTRICT.

A.	PERSONAL SERVICE AS PER SCHEDULE A		$21,606 55
	1. Permanent employees	$19,704 00	
	2. Temporary employees	1,902 55	
B.	SERVICE OTHER THAN PERSONAL		1,025 00
	2. Postage	$50 00	
	4. Transportation of persons	600 00	
	13. Communication	300 00	
	39. General plant	75 00	
C.	EQUIPMENT		225 00
	10. Library	$75 00	
	16. Wearing apparel	150 00	
D.	SUPPLIES		600 00
	1. Office	$600 00	
F.	SPECIAL ITEMS		100 00
	7. Pensions and annuities	$100 00	
G.	INCIDENTAL EXPENDITURES TO COVER CONTINGENCIES OTHER THAN PERSONAL SERVICE		25 00
	1. Probation officers' expenses	$25 00	
			$23,581 55

EAST BOSTON DISTRICT COURT.

A.	PERSONAL SERVICE AS PER SCHEDULE A		$19,931 66
	1. Permanent employees	$18,461 66	
	2. Temporary employees	1,470 00	
B.	SERVICE OTHER THAN PERSONAL		1,781 20
	2. Postage	$85 00	
	4. Transportation of persons	1,400 00	
	13. Communication	165 00	
	15. Motorless vehicle repairs	100 00	
	18. Cleaning	31 20	
C.	EQUIPMENT		150 00
	16. Wearing apparel	$150 00	
D.	SUPPLIES		772 00
	1. Office	$700 00	
	2. Food and ice	72 00	
G.	INCIDENTAL EXPENDITURES TO COVER CONTINGENCIES OTHER THAN PERSONAL SERVICE		175 00
	1. Probation officers' expenses	$175 00	
			$22,809 86

MUNICIPAL COURT, SOUTH BOSTON DISTRICT.

A.	PERSONAL SERVICE AS PER SCHEDULE A		$18,925 11
	1. Permanent employees	$17,492 71	
	2. Temporary employees	1,432 40	
B.	SERVICE OTHER THAN PERSONAL		933 00
	1. Printing and binding	$20 00	
	2. Postage	35 00	
	4. Transportation of persons	624 00	
	13. Communication	245 00	
	22. Medical	9 00	
C.	EQUIPMENT		203 76
	10. Library	$53 76	
	16. Wearing apparel	150 00	
D.	SUPPLIES		425 00
	1. Office	$425 00	
G.	INCIDENTAL EXPENDITURES TO COVER CONTINGENCIES OTHER THAN PERSONAL SERVICE		100 00
	1. Probation officers' expenses	$100 00	
			$20,586 87

MUNICIPAL COURT, DORCHESTER DISTRICT.

A.	PERSONAL SERVICE AS PER SCHEDULE A		$16,471 22
	1. Permanent employees	$14,637 50	
	2. Temporary employees	1,833 72	
B.	SERVICE OTHER THAN PERSONAL		480 00
	4. Transportation of persons	$325 00	
	13. Communication	155 00	
C.	EQUIPMENT		115 00
	10. Library	$40 00	
	16. Wearing apparel	75 00	
D.	SUPPLIES		600 00
	1. Office	$600 00	
F.	SPECIAL ITEMS		800 00
	7. Pensions and annuities	$800 00	
G.	INCIDENTAL EXPENDITURES TO COVER CONTINGENCIES OTHER THAN PERSONAL SERVICE		200 00
	1. Probation officers' expenses	$200 00	
			$18,666 22

MUNICIPAL COURT, ROXBURY DISTRICT.

A.	PERSONAL SERVICE AS PER SCHEDULE A		$40,525 20
	1. Permanent employees	$33,860 00	
	2. Temporary employees	6,665 20	
B.	SERVICE OTHER THAN PERSONAL		2,755 00
	1. Printing and binding	$30 00	
	4. Transportation of persons	2,200 00	
	13. Communication	500 00	
	39. General plant	25 00	

Municipal Court, Roxbury District.

C.	EQUIPMENT		$300 00
	9. Office	$100 00	
	10. Library	50 00	
	16. Wearing apparel	150 00	
D.	SUPPLIES		2,045 00
	1. Office	$2,000 00	
	2. Food and ice	45 00	
F.	SPECIAL ITEMS		600 00
	7. Pensions and annuities	$600 00	
G.	INCIDENTAL EXPENDITURES TO COVER CONTINGENCIES OTHER THAN PERSONAL SERVICE		500 00
	1. Probation officers' expenses	$500 00	
			$46,725 20

MUNICIPAL COURT, WEST ROXBURY DISTRICT.

A.	PERSONAL SERVICE AS PER SCHEDULE A		$14,979 42
	1. Permanent employees	$12,200 00	
	2. Temporary employees	2,779 42	
B.	SERVICE OTHER THAN PERSONAL		975 00
	2. Postage	$40 00	
	4. Transportation of persons	600 00	
	13. Communication	200 00	
	22. Medical	10 00	
	29. Stenographic, copying and indexing,	100 00	
	39. General plant	25 00	
C.	EQUIPMENT		155 00
	10. Library	$80 00	
	16. Wearing apparel	75 00	
D.	SUPPLIES		535 00
	1. Office	$525 00	
	2. Food and ice	10 00	
G.	INCIDENTAL EXPENDITURES TO COVER CONTINGENCIES OTHER THAN PERSONAL SERVICE		200 00
	1. Probation officers' expenses	$200 00	
			$16,844 42

MUNICIPAL COURT, BRIGHTON DISTRICT.

A.	PERSONAL SERVICE AS PER SCHEDULE A		$9,423 55
	1. Permanent employees	$8,015 00	
	2. Temporary employees	1,408 55	
B.	SERVICE OTHER THAN PERSONAL		665 00
	2. Postage	$15 00	
	4. Transportation of persons	500 00	
	13. Communication	150 00	
C.	EQUIPMENT		175 00
	10. Library	$100 00	
	16. Wearing apparel	75 00	

Municipal Court, Brighton District.

D.	SUPPLIES		$530 00
	1. Office	$500 00	
	2. Food and ice	30 00	
G.	INCIDENTAL EXPENDITURES TO COVER CONTINGENCIES OTHER THAN PERSONAL SERVICE		150 00
	1. Probation officers' expenses	$150 00	
			$10,943 55

BOSTON JUVENILE COURT.

A.	PERSONAL SERVICE AS PER SCHEDULE A		$19,693 47
	1. Permanent employees	$17,900 00	
	2. Temporary employees	1,793 47	
B.	SERVICE OTHER THAN PERSONAL		2,475 00
	2. Postage	$175 00	
	4. Transportation of persons	500 00	
	13. Communication	375 00	
	17. Care of persons	750 00	
	22. Medical	300 00	
	33. Interpreters	200 00	
	35. Fees, service of venires, etc.	175 00	
C.	EQUIPMENT		350 00
	9. Office	$250 00	
	10. Library	100 00	
D.	SUPPLIES		500 00
	1. Office	$500 00	
G.	INCIDENTAL EXPENDITURES TO COVER CONTINGENCIES OTHER THAN PERSONAL SERVICE		800 00
	1. Probation officers' expenses	$800 00	
			$23,818 47

POLICE COURT, CHELSEA.

A.	PERSONAL SERVICE AS PER SCHEDULE A		$15,483 15
	1. Permanent employees	$13,403 00	
	2. Temporary employees	2,080 15	
B.	SERVICE OTHER THAN PERSONAL		3,420 00
	1. Printing and binding	$20 00	
	2. Postage	100 00	
	4. Transportation of persons	250 00	
	8. Light and power	100 00	
	13. Communication	225 00	
	18. Cleaning	25 00	
	33. Interpreters	1,500 00	
	35. Fees, service of venires, etc.	1,200 00	
D.	SUPPLIES		525 00
	1. Office	$500 00	
	2. Food and ice	10 00	
	16. General plant	15 00	
G.	INCIDENTAL EXPENDITURES TO COVER CONTINGENCIES OTHER THAN PERSONAL SERVICE		300 00
	1. Probation officers' expenses	$300 00	
			$19,728 15

REGISTRY OF DEEDS.

A.	PERSONAL SERVICE AS PER SCHEDULE A		$96,995 42
	1. Permanent employees	$89,995 42	
	2. Temporary employees	2,000 00	
	3. Unassigned	5,000 00	
B.	SERVICE OTHER THAN PERSONAL		1,700 00
	1. Printing and binding	$1,000 00	
	2. Postage	200 00	
	13. Communication	250 00	
	39. General plant	250 00	
C.	EQUIPMENT		2,500 00
	9. Office	$2,500 00	
D.	SUPPLIES		3,000 00
	1. Office	$3,000 00	
F.	SPECIAL ITEMS		320 00
	7. Pensions and annuities	$320 00	
			$104,515 42

INDEX COMMISSIONERS.

B.	SERVICE OTHER THAN PERSONAL		$10,321 00
	29. Stenographic, copying and indexing,	$10,321 00	
D.	SUPPLIES		650 00
	1. Office	$650 00	
			$10,971 00

INSANITY CASES.

B.	SERVICE OTHER THAN PERSONAL		$20,000 00
	35. Fees, service of venires, etc.	$20,000 00	
D.	SUPPLIES		50 00
	1. Office	$50 00	
			$20,050 00

LAND COURT.

B.	SERVICE OTHER THAN PERSONAL		$2,100 00
	1. Printing and binding	$75 00	
	2. Postage	1,300 00	
	13. Communication	350 00	
	35. Fees, service of venires, etc.	300 00	
	39. General plant	75 00	
C.	EQUIPMENT		410 00
	9. Office	$350 00	
	10. Library	60 00	
D.	SUPPLIES		2,900 00
	1. Office	$2,900 00	
			$5,410 00

MEDICAL EXAMINER, NORTHERN DISTRICT.

A.	PERSONAL SERVICE AS PER SCHEDULE A		$15,308 00
	1. Permanent employees	$14,408 00	
	2. Temporary employees	800 00	
	3. Unassigned	100 00	
B.	SERVICE OTHER THAN PERSONAL		3,440 00
	2. Postage	$25 00	
	4. Transportation of persons	1,575 00	
	13. Communication	285 00	
	14. Motor vehicle repairs and care	150 00	
	18. Cleaning	280 00	
	28. Expert and architect	1,000 00	
	35. Fees, service of venires, etc.	25 00	
	39. General plant	100 00	
C.	EQUIPMENT		1,875 00
	4. Motor vehicles	$1,600 00	
	7. Furniture and fittings	25 00	
	12. Medical, surgical, laboratory	200 00	
	13. Tools and instruments	50 00	
D.	SUPPLIES		775 00
	1. Office	390 00	
	5. Medical, surgical, laboratory	120 00	
	8. Laundry, cleaning, toilet	50 00	
	11. Motor vehicle	125 00	
	13. Chemicals and disinfectants	75 00	
	16. General plant	15 00	
E.	MATERIALS		60 00
	10. Electrical	$20 00	
	13. General plant	40 00	
			$21,458 00

MEDICAL EXAMINER, SOUTHERN DISTRICT.

A.	PERSONAL SERVICE AS PER SCHEDULE A		$8,641 13
	1. Permanent employees	$8,641 13	
B.	SERVICE OTHER THAN PERSONAL		2,234 50
	2. Postage	$7 50	
	4. Transportation of persons	10 00	
	5. Cartage and freight	500 00	
	13. Communication	242 00	
	14. Motor vehicle repairs and care	350 00	
	28. Expert and architect	150 00	
	35. Fees, service of venires, etc.	850 00	
	37. Photographic and blueprinting	50 00	
	39. General plant	75 00	
C.	EQUIPMENT		1,290 00
	4. Motor vehicles	$1,240 00	
	12. Medical, surgical, laboratory	50 00	
D.	SUPPLIES		480 00
	1. Office	$100 00	
	11. Motor vehicle	350 00	
	16. General plant	30 00	
			$12,645 63

ASSOCIATE MEDICAL EXAMINER, NORTHERN DISTRICT.

A.	Personal Service as per Schedule A		$1,163 00
	1. Permanent employees	$833 00	
	2. Temporary employees	330 00	
B.	Service Other than Personal		595 00
	2. Postage	$5 00	
	4. Transportation of persons	300 00	
	5. Cartage and freight	50 00	
	13. Communication	40 00	
	28. Expert and architect	50 00	
	35. Fees, service of venires, etc.	125 00	
	37. Photographic and blueprinting	25 00	
D.	Supplies		65 00
	1. Office	$50 00	
	5. Medical, surgical, laboratory	15 00	
			$1,823 00

ASSOCIATE MEDICAL EXAMINER, SOUTHERN DISTRICT.

A.	Personal Service as per Schedule A		$1,163 00
	1. Permanent employees	$833 00	
	2. Temporary employees	330 00	
B.	Service Other than Personal		595 00
	2. Postage	$5 00	
	4. Transportation of persons	300 00	
	5. Cartage and freight	50 00	
	13. Communication	40 00	
	28. Expert and architect	50 00	
	35. Fees, service of venires, etc.	125 00	
	37. Photographic and blueprinting	25 00	
D.	Supplies		65 00
	1. Office	$50 00	
	5. Medical, surgical, laboratory	15 00	
			$1,823 00

MISCELLANEOUS EXPENSES (AUDITING DEPARTMENT).

A.	Personal Service as per Schedule A		$880 00
	1. Permanent employees	$880 00	
D.	Supplies		150 00
	1. Office	$150 00	
			$1,030 00

MISCELLANEOUS EXPENSES (COLLECTING DEPARTMENT).

A.	Personal Service as per Schedule A		$1,170 00
	1. Permanent employees	$1,170 00	

MISCELLANEOUS EXPENSES (TREASURY DEPARTMENT).

A.	PERSONAL SERVICE AS PER SCHEDULE A		$5,360 00
	1. Permanent employees	$5,360 00	
D.	SUPPLIES		50 00
	1. Office	$50 00	
			$5,410 00

MISCELLANEOUS EXPENSES (SHERIFF).

A.	PERSONAL SERVICE AS PER SCHEDULE A		$3,000 00
	1. Permanent employees	$3,000 00	

GRANITE AVENUE BRIDGE.

A.	PERSONAL SERVICE AS PER SCHEDULE A		$2,329 56
	1. Permanent employees	$2,243 28	
	2. Temporary employees	86 28	
B.	SERVICE OTHER THAN PERSONAL		371 00
	2. Postage	$4 00	
	8. Light and power	17 00	
	39. General plant	350 00	
C.	EQUIPMENT		15 00
	13. Tools and instruments	$5 00	
	17. General plant	10 00	
D.	SUPPLIES		78 00
	1. Office	$15 00	
	3. Fuel	20 00	
	8. Laundry, cleaning, toilet	3 00	
	16. General plant	40 00	
E.	MATERIALS		65 00
	1. Building	$5 00	
	3. Bridges	50 00	
	13. General plant	10 00	
			$2,858 56

Social Law Library $1,000 00

INSTITUTIONS DEPARTMENT.

House of Correction.

A.	PERSONAL SERVICE AS PER SCHEDULE A		$76,282 53
	1. Permanent employees	$74,382 53	
	2. Temporary employees	1,000 00	
	3. Unassigned	900 00	

Institutions Department, House of Correction.

B.	SERVICE OTHER THAN PERSONAL		$4,405 00
1.	Printing and binding	$100 00	
2.	Postage	140 00	
4.	Transportation of persons	225 00	
5.	Cartage and freight	50 00	
10.	Rent, taxes and water	100 00	
12.	Premium on surety bonds	11 00	
13.	Communication	200 00	
14.	Motor vehicle repairs and care	450 00	
15.	Motorless vehicle repairs	250 00	
31.	Extermination of insects	300 00	
35.	Fees, service of venires, etc.	250 00	
36.	Boiler inspection	57 00	
37.	Photographic and blueprinting	100 00	
39.	General plant	1,600 00	
42.	Educational and recreational	572 00	
C.	EQUIPMENT		10,260 00
3.	Electrical	$228 00	
4.	Motor vehicles	150 00	
5.	Motorless vehicles	300 00	
6.	Stable	450 00	
7.	Furniture and fittings	1,350 00	
8.	Educational and recreational	300 00	
12.	Medical, surgical, laboratory	25 00	
13.	Tools and instruments	1,457 00	
14.	Live stock	500 00	
16.	Wearing apparel	5,500 00	
D.	SUPPLIES		79,296 00
1.	Office	$800 00	
2.	Food and ice	30,000 00	
3.	Fuel	37,000 00	
4.	Forage and animal	6,769 00	
5.	Medical, surgical, laboratory	150 00	
7.	Veterinary	150 00	
8.	Laundry, cleaning, toilet	750 00	
9.	Educational and recreational	200 00	
10.	Agricultural	1,300 00	
11.	Motor vehicle	300 00	
13.	Chemicals and disinfectants	195 00	
15.	Tobacco	832 00	
16.	General plant	850 00	
E.	MATERIALS		6,200 00
1.	Building	$3,000 00	
9.	Machinery	130 00	
10.	Electrical	920 00	
13.	General plant	2,150 00	
F.	SPECIAL ITEMS		6,930 00
7.	Pensions and annuities	$4,930 00	
9.	Care of dependents	1,500 00	
14.	Aid to discharged prisoners	500 00	
			$183,373 53

COUNTY DEBT REQUIREMENTS.

F.	SPECIAL ITEMS		$145,742 00
3.	Sinking funds	$16,032 00	
4.	Serial loans	49,000 00	
5.	Interest	80,710 00	

CITY RECORD, PUBLICATION OF.

A.	PERSONAL SERVICE AS PER SCHEDULE A		$2,692 56
	1. Permanent employees	$2,692 56	
B.	SERVICE OTHER THAN PERSONAL		15,975 00
	1. Printing and binding	$15,450 00	
	2. Postage	95 00	
	42. Distribution of publications	430 00	
D.	SUPPLIES		25 00
	1. Office	$25 00	
			$18,692 56

PUBLIC WORKS DEPARTMENT.

A.	PERSONAL SERVICE AS PER SCHEDULE A		$702,606 46
	1. Permanent employees	$689,106 46	
	3. Unassigned	13,500 00	
B.	SERVICE OTHER THAN PERSONAL		92,613 00
	1. Printing and binding	$300 00	
	2. Postage	600 00	
	3. Advertising and posting	200 00	
	4. Transportation of persons	6,000 00	
	5. Cartage and freight	400 00	
	6. Hire of teams and auto trucks	250 00	
	8. Light and power	1,750 00	
	10. Rent, taxes and water	1,400 00	
	12. Premium on surety bonds	13 00	
	13. Communication	1,700 00	
	14. Motor vehicle repairs and care	3,000 00	
	15. Motorless vehicle repairs	100 00	
	18. Cleaning	40 00	
	23. Veterinary	25 00	
	27. Testing materials and supplies	1,200 00	
	35. Fees, service of venires, etc.	300 00	
	36. Boiler inspection	10 00	
	39. General plant	54,600 00	
	40. Harness, etc., repairs	25 00	
	41. Horseshoeing and clipping	700 00	
	42. Repairing street, etc.	20,000 00	
C.	EQUIPMENT		56,985 00
	3. Electrical	$150 00	
	4. Motor vehicles	13,750 00	
	6. Stable	35 00	
	7. Furniture and fittings	100 00	
	9. Office	1,000 00	
	13. Tools and instruments	41,150 00	
	16. Wearing apparel	300 00	
	17. General plant	500 00	
D.	SUPPLIES		34,035 00
	1. Office	$7,500 00	
	2. Food and ice	65 00	
	3. Fuel	3,800 00	
	4. Forage and animal	6,500 00	
	7. Veterinary	25 00	
	8. Laundry, cleaning, toilet	125 00	
	11. Motor vehicle	9,000 00	
	13. Chemicals and disinfectants	20 00	
	16. General plant	7,000 00	

Public Works Department.

E.	MATERIALS		$244,900 00
	1. Building	$200 00	
	6. Water	240,000 00	
	10. Electrical	700 00	
	13. General plant	4,000 00	
F.	SPECIAL ITEMS		155,100 00
	2. Damages	$7,500 00	
	7. Pensions and annuities	27,000 00	
	11. Workingmen's compensation	1,600 00	
	12. Contracts for construction where money is derived from taxes as per Schedule B	119,000 00	
			$1,286,239 46

COLLECTING DEPARTMENT.

Water Division.

A.	PERSONAL SERVICE AS PER SCHEDULE A		$31,134 76
	1. Permanent employees	$31,134 76	
B.	SERVICE OTHER THAN PERSONAL		2,212 00
	2. Postage	$2,000 00	
	12. Premium on surety bonds	212 00	
D.	SUPPLIES		1,250 00
	1. Office	$1,250 00	
			$34,596 76

WATER SERVICE, DEBT REQUIREMENTS.

F.	SPECIAL ITEMS		$58,069 00
	4. Serial loans	$16,000 00	
	5. Interest	42,069 00	

SCHEDULE A.

ART DEPARTMENT.

Clerk, 1 at $500 per year	$500 00

ASSESSING DEPARTMENT.

Assessor, chairman, 1 at $5,000 per year	$5,000 00
Assessors, 2 at $4,500 per year	9,000 00
Deputy assessors, 5 at $4,000 per year	20,000 00
First assistant assessors, 40 at $1,500 per year	60,000 00
Chief clerk, 1 at $3,200 per year	3,200 00
Assistant chief clerk, 1 at $2,700 per year	2,700 00
Civil engineer, 1 at $2,500 per year	2,500 00
Assistant secretary, 1 at $2,700 per year	2,700 00
Executive clerk, 1 at $2,600 per year	2,600 00
Bank and probate clerk, 1 at $2,600 per year	2,600 00
Clerk, 1 at $2,500 per year	2,500 00
Special clerks and tax examiners, 10 at $2,100 per year	21,000 00
Special clerk and tax examiner, 1 at $1,800 per year	1,800 00
Special clerk, and tax examiner, 1 at $1,700 per year	1,700 00
Clerks, 2 at $2,100 per year	1,050 00
Special assessment clerks, 2 at $2,100 per year	3,150 00
Clerk, 1 at $1,700 per year	1,700 00
Clerk, 1 at $1,400 per year	1,400 00
Clerk, 1 at $1,300–$1,400 per year	1,378 92
Clerk, 1 at $1,250–$1,350 per year	1,329 00
Stenographer and clerk, 1 at $1,500 per year	1,500 00
Stenographer, 1 at $1,100–$1,200 per year	1,179 24
Stenographer, 1 at $820–$920 per year	900 09
Conveyancer, 1 at $1,500 per year	1,495 52
Chauffeur and messenger, 1 at $1,600 per year	1,200 00
Clerk, 1 at $2,100 per year	525 00
Special clerk, and tax examiner, 1 at $1,900 per year	475 00
Clerks, 5 at $1,900 per year	2,227 87
Clerk, 1 at $1,800 per year	450 00
Clerks, 6 at $1,600 per year	2,276 12
Clerks, 3 at $1,500 per year	750 00
Clerks, 2 at $1,300 per year	549 37
Clerks, 3 at $1,200 per year	414 18
Clerks, piece work, 22	31,525 00
	$192,775 31
TEMPORARY	$3,050 00
UNASSIGNED	$3,000 00

AUDITING DEPARTMENT.

City Auditor, 1 at $6,000 per year	$6,000 00
Assistant City Auditor, 1 at $4,000 per year	4,000 00
Clerk, 1 at $3,300 per year	3,290 56
Clerks, 3 at $2,700 per year	8,085 12
Clerks, 3 at $2,500 per year	7,493 40

Auditing Department.

Clerk, 1 at $2,300 per year	$2,293 72
Clerks, 3 at $2,100 per year	6,294 04
Clerks, 3 at $2,000 per year	5,982 60
Clerk, 1 at $1,700–$1,800 per year	1,777 76
Clerks, 2 at $1,600–$1,700 per year	3,352 92
Clerk, 1 at $1,500–$1,600 per year	1,578 08
Clerk, 1 at $1,200–$1,300 per year	1,233 06
	$51,381 26
UNASSIGNED	$500 00

BUDGET DEPARTMENT.

Budget Commissioner, 1 at $5,000 per year	$5,000 00
Clerk, 1 at $1,800 per year	1,795 04
	$6,795 04

BUILDING DEPARTMENT.

Building Commissioner, 1 at $5,000 per year	$5,000 00
Clerk of department, 1 at $3,100 per year	3,100 00
Supervisor of construction, 1 at $3,000 per year	2,991 56
Supervisor of construction, 1 at $2,800 per year	2,792 40
Supervisor of construction and elevators, 1 at $2,500 per year	2,493 40
Supervisor of plumbing, 1 at $2,300 per year	2,293 72
Supervisor of gasfitting, 1 at $2,300 per year	2,300 00
Building inspector, chief of plan division, 1 at $3,000 per year	2,500 00
Building inspectors, construction engineers, 3 at $2,700 per year	8,077 68
Building inspector, construction engineer, 1 at $2,400 per year	1,979 29
Building inspector, 1 at $2,300 per year	2,300 00
Building inspector, 1 at $2,200 per year	2,200 00
Building inspectors, 22 at $2,100 per year	44,910 60
Plumbing inspector, sprinkler division, 1 at $2,300 per year,	2,300 00
Plumbing inspectors, 11 at $2,100 per year	23,076 16
Gasfitting inspectors, 9 at $2,000 per year	17,976 80
Gasfitting inspector, 1 at $1,600 per year	1,319 24
Elevator inspectors, 10 at $1,800–$1,900 per year	18,771 70
Clerk, 1 at $2,300 per year	2,300 00
Clerk, 1 at $1,900 per year	1,900 00
Clerks, 3 at $1,800 per year	5,113 92
Clerk, 1 at $1,600 per year	1,595 36
Clerks, 4 at $1,500 per year	5,995 52
Clerks, 3 at $1,400 per year	4,188 60
Clerk, 1 at $1,300–$1,400 per year	1,378 92
Architect, 1 at $1,700 per year	1,695 20
Draughtsman, 1 at $1,700 per year	1,695 20
Constables, 3 at $1,400 per year	4,188 60
Constable and photographer, 1 at $1,400–$1,500 per year	1,478 33
Chauffeur, 1 at $1,400 per year	1,396 20
Laborer, 1 at $1,200 per year	1,196 52
Telephone operator, 1 at $1,000 per year	1,000 00
	$181,504 92
TEMPORARY	$53 70

BOARD OF EXAMINERS.

Board of Examiners, 3 at $10 per day	$3,000 00
Clerk, 1 at $1,300–$1,400 per year	1,375 00
	$4,375 00
TEMPORARY	$40 00

BOARD OF APPEAL.

Members of Board, 5 at $10 per day	$3,500 00
Stenographer and clerk, 1 at $1,000–$1,200 per year	1,150 00
Secretary, 1 at $2 per hour	200 00
	$4,850 00

CITY CLERK DEPARTMENT.

City Clerk, 1 at $6,000 per year	$6,000 00
Assistant City Clerk, 1 at $4,500 per year	4,500 00
Clerk, 1 at $2,700 per year	2,692 56
Clerks, 3 at $2,100 per year	6,282 12
Clerk, 1 at $1,800 per year	1,800 00
Clerk, 1 at $1,700 per year	1,695 20
Clerk, 1 at $1,600 per year	1,600 00
Clerks, 2 at $1,500 per year	3,000 00
Clerks, 12 at $1,400 per year	16,769 60
Messenger, 1 at $1,300 per year	1,296 36
	$45,635 84

CITY COUNCIL.

Members of the City Council, 9 at $1,500 per year	$13,500 00
City Messenger, 1 at $3,800 per year	3,800 00
Clerk of Committees, 1 at $3,500 per year	3,490 24
Secretary to City Council, 1 at $2,600 per year	2,592 72
Assistant in office of City Messenger, 1 at $2,000 per year,	2,000 00
Police officers, 2 at $200 per year	400 00
	$25,782 96
UNASSIGNED	$100 00

CITY PLANNING BOARD.

Secretary, 1 at $1,900 per year	$1,894 36
Investigator, 1 at $2,000 per year	1,994 20
Stenographer, 1 at $900–$1,000 per year	979 56
	$4,868 12

Temporary.

Assistant investigators, etc..	$750 00

COLLECTING DEPARTMENT.

Collector, 1 at $5,000 per year	$5,000 00
Cashier, 1 at $3,000 per year	3,000 00
Teller, 1 at $2,800 per year	2,800 00
Teller, 1 at $2,200 per year	2,193 88

Collecting Department.

Bookkeeper and clerk, 1 at $2,700 per year	$2,692 56
Insolvency and real estate clerk, 1 at $2,500 per year	2,493 40
Tax clerk, 1 at $3,000 per year	2,991 56
Tax sales clerk, 1 at $2,300 per year	2,300 00
Auditing clerk, 1 at $2,100 per year	2,100 00
Special assessments and liens clerk, 1 at $1,800 per year	1,795 04
Stenographer and clerk, 1 at $2,000 per year	2,000 00
Clerks, 4 at $1,800 per year	7,180 16
Clerks, 6 at $1,700 per year	10,171 20
Clerks, 3 at $1,600 per year	4,786 08
Clerk, 1 at $1,500 per year	1,495 52
Clerks, 2 at $1,400 per year	2,792 40
Clerks, 2 at $1,300 per year	2,592 72
Clerk, 1 at $1,200–$1,300 per year	1,279 08
Clerk, 1 at $1,200 per year	1,196 52
Clerk, 1 at $1,000 per year	996 84
Deputy collectors, 21 at $2,000 per year	41,907 20
Deputy collectors, 2 at $1,800–$1,900 per year	3,754 34
Constable, 1 at $1,400 per year	1,396 20
	$108,914 70
UNASSIGNED	$7,000 00

CONSUMPTIVES' HOSPITAL DEPARTMENT.

Stenographer, 1 at $1,250–$1,350 per year	$1,325 00
Superintendent, 1 at $3,500 per year	3,500 00
Chief of staff, 1 at $2,500 per year	2,500 00
First assistant physician, 1 at $2,000 per year	2,000 00
Surgical assistant, 1 at $300 per year	300 00
Assistant physician, for diseases of children, 1 at $500 per year	375 00
Roentgenologist, 1 at $1,000 per year	1,000 00
Pathologist, 1 at $2,000 per year	1,500 00
Visiting dental surgeon, 1 at $1,500 per year	1,500 00
Resident medical officer, 1 at $3,000 per year	3,000 00
Assistant resident medical officers, 4 at $1,200 per year	4,600 00
Laboratory assistant, 1 at $1,100 per year	1,100 00
Technician, 1 at $19 per week	939 00
Druggist, 1 at $1,000 per year	1,000 00
Director of occupational therapy, 1 at $1,500 per year	1,500 00
Assistant director of occupational therapy, 1 at $720 per year	540 00
Superintendent of nurses, 1 at $1,150 per year	1,150 00
Night supervisor of nurses, 1 at $870 per year	870 00
Head nurses of wards, 8 at $780 per year	6,240 00
Nurses, 28 at $660 to $720 per year	14,915 00
Attendant nurses, 3 at $480 to $540 per year	1,510 67
Male nurses, 13 at $480 to $540 per year	5,954 00
Orderlies, 3 at $600 to $660 per year	1,161 67
Social worker, 1 at $1,200 per year	1,050 00
Supervisor of playground, 1 at $60 per month	180 00
Housekeeper, 1 at $1,000 per year	1,000 00
Assistant housekeepers, 2 at $540 to $600 per year	1,200 00
Seamstresses, 2 at $540 per year	1,080 00
Head cook, 1 at $940 per year	940 00
Assistant cook, 1 at $540 per year	540 00
Assistant cooks, 4 at $480 per year	1,920 00
Assistant cooks, 2 at $420 per year	805 00

Consumptives' Hospital Department.

Maids, 28 at $360 per year	$10,000 00
Baker, 1 at $1,100 per year	1,100 00
Choremen, 15 at $240 and $600 per year	4,990 00
Head laundress, 1 at $660 per year	660 00
Laundresses, 4 at $480 per year	1,920 00
Laundresses, 14 at $420 per year	5,740 00
Bookkeeper, 1 at $1,300–$1,400 per year	1,375 00
First assistant bookkeeper, 1 at $1,080 per year	1,080 00
Assistant bookkeepers and clerks, 2 at $780 to $900 per year,	1,772 50
Stenographer, 1 at $1,200 per year	1,100 00
Medical record clerk, 1 at $840 to $960 per year	960 00
Telephone operator, 1 at $520 per year	520 00
Clerks, 2 at $520 per year	1,040 00
Supervisor, 1 at $750 per year	750 00
Chaplain, 1 at $1,000 per year	1,000 00
Chaplains, 2 at $520 per year	1,040 00
Organist, 1 at $460 per year	460 00
Organist, 1 at $250 per year	250 00
Supervising engineer, 1 at $2,300 per year	2,300 00
Assistant engineers, 4 at $36 per week	7,488 00
Firemen, 4 at $33 per week	6,864 00
Carpenter, 1 at $960–$1,100 per year	945 00
Assistant carpenter, 1 at $840 per year	840 00
Chauffeur, 1 at $27 per week	1,404 00
Head farmer, 1 at $1,000 per year	1,000 00
Assistant farmers or laborers, 7 at $600 per year	4,100 00
Second assistant physician, director of clinic, 1 at $1,300 per year	1,300 00
Assistants to directors, 2 at $700 per year	1,400 00
Assistant physicians, 15 at $450 per year	6,750 00
Laryngologist, 1 at $900 per year	900 00
Assistant laryngologist, 1 at $500 per year	500 00
Bacteriologist, 1 at $700 per year	700 00
Superintendent of nurses, 1 at $1,600 per year	1,600 00
Supervising nurse, 1 at $1,400 per year	1,400 00
Nurses, 32 at $1,200 to $1,300 per year	40,375 00
Special investigator, 1 at $1,400 per year	1,166 68
Nursing maids, 3 at $720 to $840 per year	2,360 00
Orderly, 1 at $1,200 per year	1,200 00
Stenographer, 1 at $880 to $1,000 per year	1,000 00
Medical record clerk, 1 at $840 to $960 per year	960 00
Clerk, 1 at $940 per year	940 00
Cleaners, 2 at $2.75 per day	1,716 00
	$192,161 52
TEMPORARY	$2,000 00
UNASSIGNED	$500 00

ELECTION DEPARTMENT.

Chairman, 1 at $4,000 per year	$4,000 00
Commissioners, 3 at $3,500 per year	10,500 00
Assistant, 1 at $2,700 per year	2,692 56
Assistant, 1 at $2,200 per year	2,193 88
Assistant registrars, 21 at $1,800 per year	37,700 80
Assistant registrars, 2 at $1,700–$1,800 per year	3,555 52
Assistant registrar, 1 at $1,600 per year	1,600 00
Assistant registrars, 2 at $1,500–$1,600 per year	3,156 16

Election Department.

Assistant registrars, 8 at $1,500 per year	$11,273 92
Chief carpenter, 1 at $5.50 per day	1,716 00
Carpenters, 2 at $5 per day	3,120 00
Janitor, 1 at $4 per day	1,248 00
	$82,756 84

TEMPORARY.

Assistant registrars, 52 at $5 per day	$1,560 00
Wardens, 274 at $9 per day	2,466 00
Clerks, 274 at $11 per day	3,014 00
Inspectors, 1,096 at $9 per day	9,864 00
Janitors, 302	1,517 50
	$18,421 50

FINANCE COMMISSION.

Chairman, 1 at $5,000 per year	$5,000 00
Consulting engineer, 1 at $5,000 per year	5,000 00
Counsel, 1 at $3,800–$4,300 per year	4,175 00
Investigator, 1 at $2,200–$2,500 per year	2,425 00
Shorthand reporter, 1 at $1,800–$2,000 per year	1,950 00
Shorthand reporter, 1 at $1,600–$1,800 per year	1,750 00
Stenographer, 1 at $16–$18 per week	918 00
	$21,218 00

UNASSIGNED	$1,200 00

FIRE DEPARTMENT.

Commissioner, 1 at $7,500 per year	$7,500 00
Chief clerk, 1 at $2,500 per year	2,493 40
Supervisor of pay accounts and assistant chief clerk, 1 at $2,500 per year	2,493 40
Chief, license division, fire prevention, 1 at $2,500 per year,	2,493 40
Clerk, 1 at $2,300 per year	2,293 72
Clerk, 1 at $2,000 per year	1,994 20
Stenographer and secretary, 1 at $2,000 per year	1,994 20
Clerk, 1 at $1,900 per year	1,894 36
Clerk, 1 at $1,700 per year	1,695 20
Clerk, 1 at $1,500 per year	1,495 52
Clerks, 2 at $1,200 per year	2,393 04
Constable, 1 at $1,400 per year	1,396 20
Chief of department, 1 at $5,000 per year	4,986 28
Deputy chiefs, 4 at $4,000 per year	15,955 68
District chiefs, 15 at $3,500 per year	52,353 60
Captains, 63 at $2,500 per year	157,084 20
Lieutenants, 92 at $2,300 per year	211,022 24
Marine engineers, 3 at $2,000 per year	5,982 60
Engineers, 49 at $1,900 per year	92,823 64
Assistant engineers, 51 at $1,400 to $1,800 per year	90,319 90
Aide-to-chief, 1 at $2,300 per year	2,293 72
Aide-to-Commissioner, 1 at $1,800 per year	1,795 04
Privates, 933 at $1,400 to $1,800 per year	1,556,737 61
Supervisor of motor apparatus, 1 at $3,500 per year	2,886 16
Veterinary surgeon, 1 at $3,000 per year	2,991 56
Medical examiner, 1 at $2,100 per year	2,094 04
Superintendent of fire alarms, 1 at $3,500 per year	3,490 24

Fire Department.

Assistant superintendent and chief operator, 1 at $3,000 per year	$2,991 56
Supervising operator, 1 at $2,300 per year	2,293 72
Principal operators, 4 at $2,300 per year	9,174 88
Operators, 2 at $2,200 per year	4,387 76
Assistant operators, 6 at $1,800 per year	10,770 24
Assistant operator, 1 at $1,500–$1,600 per year	1,578 08
Foreman of construction, 1 at $2,700 per year	2,692 56
Assistant foreman of construction, 1 at $2,200 per year,	2,193 88
Superintendent of Bureau of Supplies and Repairs, 1 at $3,500 per year	3,490 24
Shop foreman, 1 at $2,000 per year	1,994 20
Motor apparatus engineer, 1 at $2,200 per year	2,193 88
Storekeeper, 1 at $2,000 per year	1,994 20
Master plumber, 1 at $1,900 per year	1,894 36
Master mechanics, 2 at $1,800 per year	3,590 08
Stockman, 1 at $1,800 per year	1,795 04
Machinist, 1 at $36.75 per week	1,911 00
Machinists, 2 at $35 per week	3,640 00
Leading machinist, 1 at $31.50 per week	1,638 00
Machinists, 3 at $30 per week	4,680 00
Foreman auto repairers, 1 at $1,800 per year	1,795 04
Auto repairers, 10 at $30 per week	15,600 00
Cable splicers, 3 at $34.50 per week	5,382 00
Inside wiremen, 4 at $33.60 per week	6,988 80
Repairers and linemen, 11 at $30 per week	17,160 00
Plumbers, 2 at $32.40 per week	3,369 60
Steamfitter, 1 at $30 per week	1,560 00
Leading blacksmith, 1 at $31.50 per week	1,638 00
Blacksmiths, 4 at $30 per week	6,240 00
Blacksmiths' helpers, 4 at $25.50 per week	5,304 00
Horseshoer, 1 at $25.50 per week	1,326 00
Wheelwrights, 2 at $30 per week	3,120 00
Firemen, 2 at $38.50 per week	4,004 00
Engineer, 1 at $40 per week	2,080 00
Leading painter, 1 at $31.50 per week	1,638 00
Painters, 7 at $30 per week	10,920 00
Carpenters, 3 at $30 per week	4,680 00
Ironworker and boilermaker, 1 at $30 per week	1,560 00
Hose and harnessmakers and carriage trimmers, 2 at $30 per week	3,120 00
Hose and harness repairer, 1 at $27 per week	1,404 00
Vulcanizer, 1 at $27 per week	1,404 00
Chauffeur, 1 at $27 per week	1,404 00
Teamsters, 2 at $28 per week	2,912 00
Hostlers, 3 at $28 per week	4,368 00
Laborers, 2 at $24 per week	2,496 00
Janitress, 1 at $20 per week	1,040 00
	$2,410,370 27
TEMPORARY	$735 35
UNASSIGNED	$4,000 00

Wire Division.

Superintendent, 1 at $3,000 per year	$2,991 56
Chief inspector, 1 at $2,500 per year	2,493 40
Inspector, 1 at $2,000 per year	1,994 20
Inspectors, 3 at $1,900–$2,000 per year	5,930 76

Fire Department (Wire Division).

Inspectors, 2 at $1,900 per year	$3,788 72
Inspectors, 6 at $1,800–$1,900 per year	11,263 02
Inspectors, 8 at $1,700–$1,800 per year	14,222 08
Inspectors, 6 at $1,600–$1,700 per year	10,067 52
Inspectors, 2 at $1,600 per year	3,000 00
Inspector, 1 at $1,500 per year	1,495 52
Inspector, 1 at $1,400 per year	1,396 20
Permit clerk and inspector, 1 at $1,800 per year	1,690 00
Engineer, 1 at $2,000 per year	1,994 20
Engineer and architect, 1 at $2,200 per year	2,193 88
Chief clerk, 1 at $2,000 per year	1,994 20
Assistant chief clerk, 1 at $1,900 per year	1,785 00
Clerk and stenographer, 1 at $1,600 per year	1,595 36
Clerk and stenographer, 1 at $1,200 per year	1,196 52
Clerk, 1 at $1,240 per year	1,236 56
Clerk, 1 at $1,200 per year	1,196 52
Stenographers, 2 at $1,200 per year	2,393 04
Driver, 1 at $1,300 per year	1,296 36
Chauffeur, 1 at $1,400 per year	1,396 20
Stenciller, 1 at $1,300 per year	1,296 36
	$79,907 18

HEALTH DEPARTMENT.

Commissioner, 1 at $7,500 per year	$7,500 00
Deputy Commissioner, 1 at $4,300 per year	4,300 00
Deputy Commissioner, 1 at $3,300–$3,500 per year	3,450 00
Deputy Commissioners, 3 at $3,300 per year	9,881 12
Deputy Commissioner, 1 at $1,500 per year	1,250 00
Secretary, 1 at $2,300–$2,500 per year	2,450 00
Epidemiologist, 1 at $3,300 per year	3,300 00
Director of Public Health Education, 1 at $2,000 per year	1,999 68
Investigator, 1 at $1,200–$1,300 per year	1,279 08
Clerks, 3 at $1,800 per year	5,390 08
Clerks, 6 at $1,500 per year	8,697 08
Clerks, 4 at $1,400 per year	5,584 80
Clerks, 2 at $1,300–$1,400 per year	2,757 84
Clerk, 1 at $1,200–$1,300 per year	1,279 08
Clerks, 5 at $1,200 per year	5,361 33
Clerks, 4 at $1,100–$1,200 per year	4,716 96
Clerk, 1 at $1,150–$1,200 per year	1,187 88
Clerks, 2 at $1,000–$1,100 per year	2,158 80
Clerks, 2 at $900–$1,000 per year	1,890 12
Inspector, chief medical, 1 at $2,500 per year	2,500 00
Inspector, assistant chief (sanitary), 1 at $2,300 per year	2,300 00
Inspectors, 69 at $1,400 to $2,000 per year	115,000 00
Veterinarian, 1 at $2,800–$3,000 per year	2,950 00
Police officers, 9 at $1,800 per year	16,155 36
Constables, 3 at $1,400 per year	4,188 60
Chauffeur, 1 at $29 per week	1,508 00
Chauffeurs, 3 at $28 per week	4,116 00
Disinfectors and caretakers, 3 at $28 per week	4,368 00
Chief of Bureau of Milk Inspection, 1 at $3,300 per year	3,300 00
Chemist, 1 at $2,700 per year	2,700 00
Chief of Dairy Division, 1 at $2,800 per year	2,792 40
Assistant director of laboratory and bacteriologist, 1 at $2,200–$2,400 per year	2,359 00
Bacteriologists, 3 at $1,800–$2,000 per year	5,879 19
Assistant bacteriologist, 1 at $1,500–$1,700 per year	1,660 64
Technical assistants, 2 at $1,500–$1,600 per year	3,156 16
Media man, 1 at $24.50 per week	1,274 00

Health Department.

Media men, 2 at $21.50 per week	$2,236 00
Laboratory helper, 1 at $900 per year	741 75
Assistant chemist, 1 at $2,000 per year	2,000 00
Collectors of samples, 3 at $4.85 per day	4,800 00
Hospital superintendent, 1 at $1,300–$1,400 per year	1,378 92
Fireman, 1 at $4 per day	1,456 00
Hospital helper, 1 at $12–$14 per week	710 00
Inspector of pedlers, 1 at $1,800–$1,900 per year	1,877 17
Custodian, 1 at $4 per day	1,406 00
Rat catcher, 1 at $4 per day	1,456 00
Messenger, 1 at $900–$1,000 per year	979 56
Cleaner, 1 at $4 per week	208 00
Caretaker, chief, 1 at $1,600 per year	1,595 36
Assistant caretaker, 1 at $4 per day	1,456 00
Caretakers, 14 at $4 per day	20,384 00
Matrons, 10 at $18.50 per week	9,620 00
Supervising nurses, 2 at $1,400 per year	2,792 40
Nurses, 22 at $1,300 per year	28,071 18
	$333,809 54
TEMPORARY	$12,500 00
UNASSIGNED	$3,000 00

HOSPITAL DEPARTMENT.

Superintendent, 1 at $6,500 per year	$6,500 00
Assistant superintendent, 1 at $68.05 per week	3,538 60
Physician, 1 at $87.50–$97.22 per week	4,967 96
Physician, 1 at $87.50 per week	4,550 00
Physician, 1 at $53.47 per week	2,780 44
Physician, 1 at $52.50 per week	2,730 00
Physician, 1 at $48.61 per week	2,527 72
Physicians, 2 at $38.89–$48.61 per week	4,880 48
Physicians, 4 at $38.89 per week	7,077 98
Physicians, 3 at $35 per week	5,460 00
Physicians, 7 at $29.17 per week	10,355 35
Physicians, 3 at $23.33 per week	3,639 48
Physicians, 2 at $19.44 per week	1,846 80
Clerk, 1 at $28 per week	1,456 00
Clerk, 1 at $27 per week	1,404 00
Clerks, 4 at $25 per week	5,200 00
Clerk, 1 at $24.44 per week	1,270 88
Clerk, 1 at $24 per week	1,248 00
Clerks, 3 at $21 per week	3,276 00
Clerks, 3 at $20 per week	3,120 00
Clerk, 1 at $19–$20 per week	1,031 00
Clerks, 4 at $17–$19 per week	3,880 00
Clerks, 5 at $16–$18 per week	4,590 00
Clerks, 8 at $14–$16 per week	6,512 00
Technicians, 2 at $25 per week	2,150 00
Technician, 1 at $23.33 per week	1,003 19
Technician, 1 at $22 per week	1,144 00
Technician, 1 at $19 per week	988 00
Technician, 1 at $18 per week	774 00
Technicians, 2 at $17–$18 per week	1,854 00
Technician, 1 at $16–$18 per week	918 00
Technician, 1 at $14–$25 per week	1,201 00
Technicians, 3 at $14–$18 per week	2,700 00

Hospital Department.

Technician, 1 at $14 per week	$602 00
Technician, 1 at $9.75 per week	419 25
Hospital employee, 1 at $46.27 per week	2,406 04
Hospital employee, 1 at $45–$47 per week	2,426 00
Hospital employees, 9 at $40 per week	18,720 00
Hospital employee, 1 at $36 per week	1,872 00
Hospital employee, 1 at $35–$37 per week	1,906 00
Hospital employee, 1 at $35 per week	1,820 00
Hospital employee, 1 at $34–$38.89 per week	1,978 27
Hospital employees, 9 at $33 per week	15,444 00
Hospital employees, 2 at $31 per week	3,224 00
Hospital employees, 2 at $30–$32 per week	3,292 00
Hospital employee, 1 at $30 per week	1,560 00
Hospital employee, 1 at $29.17–$31 per week	1,595 53
Hospital employees, 3 at $29 per week	4,524 00
Hospital employee, 1 at $28–$30 per week	1,542 00
Hospital employees, 12 at $28 per week	14,434 00
Hospital employees, 16 at $27 per week	22,464 00
Hospital employee, 1 at $26–$28 per week	1,438 00
Hospital employees, 9 at $25 per week	11,700 00
Hospital employees, 2 at $24–$26 per week	2,668 00
Hospital employee, 1 at $23.33 per week	1,213 16
Hospital employees, 2 at $23 per week	2,392 00
Hospital employee, 1 at $22 per week	1,144 00
Hospital employee, 1 at $21 per week	1,092 00
Hospital employee, 1 at $20–$23.33 per week	1,183 19
Hospital employee, 1 at $20–$22 per week	1,126 00
Hospital employees, 4 at $20 per week	4,160 00
Hospital employees, 4 at $19 per week	3,952 00
Hospital employees, 5 at $18–$22 per week	5,540 00
Hospital employee, 1 at $18–$20 per week	1,022 00
Hospital employees, 3 at $18–$19.83 per week	3,044 07
Hospital employee, 1 at $17–$19.83 per week	1,005 69
Hospital employee, 1 at $16.33–$20 per week	1,000 00
Hospital employees, Class A, not exceeding $18 per week, 23,	19,900 00
Hospital employees, Class B, not exceeding $15 per week, 111,	65,750 00
Hospital employees, Class C, not exceeding $12 per week, 211,	108,000 00
Hospital employees, Class D, not exceeding $9 per week 110,	42,575 76
Operating floor nurse, 1 at $70–$90 per month	1,040 00
Head nurses, 50 at $55 to $80 per month	35,000 00
Undergraduate nurses, 200 at $8.33 to $16.67 per month	26,000 00
Head carpenters and painters, 2 at $5.25 per day	3,276 00
Carpenters, painters and plumbers, 18 at $5 per day	26,500 00
Social service director, 1 at $23.33 per week	1,213 16
Social service assistants, 8 at $19.50 per week	8,112 00
	$587,851 00
TEMPORARY	$7,000 00
UNASSIGNED	$3,750 00

INSTITUTIONS DEPARTMENT.

Central Office.

Commissioner, 1 at $7,500 per year	$7,479 68
Registrar, 1 at $3,000 per year	2,991 56
Chief clerk, 1 at $2,600 per year	2,592 72
Secretary, 1 at $2,300 per year	2,293 72
Fiscal agent, 1 at $2,000 per year	1,994 20

Institutions Department (Central Office).

Clerk and stenographer, 1 at $1,900 per year	$1,894 36
Bookkeeper, 1 at $1,400 per year	1,396 20
Bookkeeper, 1 at $1,300–$1,400 per year	1,378 92
Clerk, and visitor 1 at $1,900 per year	1,894 36
Clerk, 1 at $1,000–$1,100 per year	1,079 40
Clerk and stenographer, 1 at $920–$1,020 per year	999 84
Clerk, 1 at $800–$900 per year	879 81
Stenographer and clerk, 1 at $1,500 per year	1,495 52
Stenographer, 1 at $1,200 per year	1,196 52
Visitor, 1 at $1,900 per year	1,894 36
Visitors, 2 at $1,600 per year	3,190 72
Parole agent for male prisoners, 1 at $1,600 per year	30 68
Parole agent for male prisoners, 1 at $1,600 per year	1,595 36
Parole agent and visitor, 1 at $1,400 per year	1,396 20
Clerk and messenger, 1 at $1,600 per year	1,595 36
Court officer and constable, 1 at $1,600 per year	1,595 36
Transportation officer, 1 at $1,500 per year	1,495 52
Transportation officer, 1 at $1,300–$1,400 per year	1,378 92
Visitor, 1 at $1,200–$1,300 per year	1,279 08
Matron, 1 at $1,050–$1,100 per year	1,088 04
	$46,106 41

Boston Almshouse and Hospital.

Superintendent, 1 at $3,500 per year	$3,490 24
Resident physician, 1 at $2,200 per year	2,193 88
First assistant resident physician, 1 at $1,600 per year	1,595 36
Assistant resident physicians, 2 at $1,100 per year	1,834 83
Internes, 6 at $600 per year	3,197 00
Pathologist, 1 at $2,800 per year	2,792 40
Pathological technician, 1 at $800 per year	797 68
Radiologist, 1 at $500 per year	498 16
X-ray technician, 1 at $800 per year	797 68
Dentist, 1 at $15 per day	1,560 00
Receiving officer, 1 at $1,400 per year	1,396 20
Chief clerk, 1 at $1,500 per year	1,495 52
Clerk, 1 at $800 per year	797 68
Stenographer, 1 at $900 per year	897 00
Druggist, 1 at $1,400 per year	1,396 20
Storekeeper, 1 at $1,000–$1,300 per year	1,244 52
Meat cutter, 1 at $1,000 per year	172 53
Chief engineer, 1 at $1,900 per year	1,894 36
Engineers, 5 at $30 per week	7,800 00
Firemen, 4 at $27 per week	5,616 00
Head farmer, 1 at $1,100 per year	1,096 68
Laundry officer, 1 at $980 per year	977 08
Watchmen, 4 at $800 per year	3,190 72
Carpenters, 2 at $1,000 per year	1,993 68
Painter, 1 at $1,000 per year	996 84
Plumber, 1 at $1,000 per year	996 84
Baker, 1 at $1,000 per year	996 84
Cook, 1 at $900 per year	897 00
Cook, 1 at $800 per year	751 66
Cook, 1 at $600 per year	598 00
Cooks, 2 at $520 per year	1,036 88
Administrative dietitian, 1 at $1,200 per year	1,196 52
Head matron, 1 at $750 per year	747 76
Assistant matrons, 9 at $520 per year	4,665 96
Seamstress, 1 at $520–$720 per year	683 13
Seamstress, 1 at $720 per year	593 40
Supervisor of sewing, 1 at $800 per year	659 62

Institutions Department (Boston Almshouse and Hospital).

Housekeeper, 1 at $700 per year	$698 36
Superintendent of nurses, 1 at $1,300–$1,600 per year	1,543 61
Assistant superintendent of nurses, 1 at $1,300 per year	1,071 99
Institution employees (female), 25 at $460 per year	11,307 24
Teacher (nurses), 1 at $1,120 per year	1,116 96
Supervisors (hospital), 3 at $1,020 per year	3,051 36
Supervisor (almshouse), 1 at $800 per year	797 68
Operating room nurse, 1 at $1,080 per year	1,076 92
Head nurses, 23 at $960 per year	19,147 00
Pupil nurses, 40 at $300 per year	6,000 00
Chief attendant, 1 at $840 per year	837 72
Institution employee (male), 1 at $600–$1,000 per year	927 81
Institution employees (male), 3 at $600–$800 per year	2,289 36
Institution employees (male), 2 at $600–$700 per year	1,361 98
Institution employees (male), 6 at $600 per year	3,588 00
Attendants, 40 at $600 per year	20,920 00
Chaplains, 2 at $800 per year	1,595 36
Organist, 1 at $410–$800 per year	730 36
Organist, 1 at $200–$400 per year	364 37
	$141,971 93
TEMPORARY	$2,800 00
UNASSIGNED	$1,000 00

Child Welfare Division.

Deputy Commissioner, 1 at $3,500 per year	$3,490 24
Agent, 1 at $2,300 per year	2,293 72
Parole agent, 1 at $1,900 per year	1,894 36
Visitor and investigator, 1 at $1,400 per year	1,396 20
Visitors, 3 at $1,400 per year	4,188 60
Clerks and stenographers, 2 at $1,100–$1,200 per year	2,358 48
Matron, 1 at $1,200 per year	1,196 52
Assistant matron, 1 at $900 per year	897 00
	$17,715 12
TEMPORARY	$650 00

Steamers "Monitor" and "George A. Hibbard."

Captain, 1 at $2,400 per year	$2,393 56
Mate, 1 at $1,900 per year	1,894 36
Second mate, 1 at $1,400 per year	1,396 20
Chief engineer, 1 at $45 per week	2,340 00
Assistant engineer, 1 at $5.50 per day	1,716 00
Firemen, 2 at $5.50 per day	3,432 00
Seaman, 1 at $26.76–$29.75 per week	1,520 09
Seaman, 1 at $24.93–$25.50 per week	1,320 87
Boatman and seaman, 1 at $23.01–$25.50 per week	1,303 59
Boatman and seaman, 1 at $26.76–$29.75 per week	1,520 09
Watchman, 1 at $23.01–$25.50 per week	1,303 59
Deckhands, 2 at $23.01–$25.50 per week	2,607 18
Officer in charge, 1 at $24.93–$25.50 per week	1,320 87
Matron, 1 at $800 per year	797 68
Captain, 1 at $1,725 per year	1,720 16
Mate, 1 at $1,500 per year	1,495 52
Engineer, 1 at $1,700 per year	1,695 20

Institutions Department (Steamers "Monitor" and "Hibbard").

Engineer, 1 at $1,500 per year	$1,495 52
Firemen, 2 at $920 per year	1,834 56
Deckhands, 4 at $18 per week	3,744 00
	$36,851 04
TEMPORARY	$1,250 00
UNASSIGNED	$500 00

LAW DEPARTMENT.

Corporation Counsel, 1 at $9,000 per year	$9,000 00
Assistant Corporation Counsel, 1 at $7,500 per year	7,500 00
Assistant Corporation Counsel, 1 at $4,000 per year	4,000 00
Assistant Corporation Counsels, 2 at $3,000 per year	6,000 00
Conveyancer, 1 at $4,500 per year	4,500 00
Conveyancer, 1 at $3,200 per year	3,200 00
Special investigator, 1 at $2,500 per year	2,500 00
Secretary, 1 at $2,000 per year	1,400 00
Messenger and docket clerk, 1 at $1,572 per year	1,572 00
Stenographer, 1 at $1,400 per year	1,400 00
Assistant Corporation Counsel, 1 at $4,000 per year	3,988 92
Assistant Corporation Counsel, 1 at $3,000 per year	2,991 56
Stenographer, 1 at $1,400 per year	1,396 20
Office boy, 1 at $12 per week	624 00
Stenographer, 1 at $20 per week	1,040 00
	$51,112 68
TEMPORARY	$4,600 00

LICENSING BOARD.

Chairman, 1 at $4,000 per year	$4,000 00
Commissioners, 2 at $3,500 per year	7,000 00
Secretary, 1 at $3,000 per year	3,000 00
Clerk, 1 at $2,100 per year	2,100 00
Clerks, 2 at $1,900 per year	3,794 36
Stenographer, 1 at $1,900 per year	1,894 36
Clerk, 1 at $1,800 per year	1,795 04
Clerks, 2 at $1,600 per year	3,190 72
	$26,774 48

MARKET DEPARTMENT.

Superintendent, 1 at $3,000 per year	$3,000 00
Clerk and deputy superintendent, 1 at $1,900–$2,100 per year	2,059 48
Messenger, 1 at $1,300 per year	1,300 00
Watchmen, 2 at $1,400 per year	2,796 20
Laborers, 2 at $24 per week	2,496 00
Matron, 1 at $700 per year	700 00
	$12,351 68

MAYOR.

Mayor, 1 at $10,000 per year	$10,000 00
Secretary, 1 at $4,500 per year	4,438 29
Assistant secretary, 1 at $3,000 per year	3,000 00
Assistant secretary, 1 at $1,800 per year	1,775 31

	Mayor.
Chief clerk, 1 at $2,700 per year	$2,700 00
Chief, Licensing Division, 1 at $2,700 per year	2,692 56
Clerk, 1 at $1,300 per year	1,282 11
Clerk and stenographer, 1 at $1,400 per year	1,380 85
Stenographers, 2 at $1,400 per year	2,777 05
Telephone operator and clerk, 1 at $1,200 per year	1,196 52
Chauffeur, 1 at $1,600 per year	1,595 36
	$32,838 05
TEMPORARY	$500 00

OVERSEEING OF THE POOR DEPARTMENT.

Secretary, 1 at $3,300–$3,500 per year	$3,450 00
Settlement visitor, 1 at $2,500 per year	2,500 00
Visitors, 9 at $2,000 per year	17,953 60
Visitors, 4 at $1,700–$1,800 per year	7,111 04
Visitor, 1 at $1,500 per year	1,236 68
Bookkeeper, 1 at $2,000 per year	1,994 20
Paymaster, 1 at $1,400–$1,600 per year	1,560 89
Assistant settlement visitor, 1 at $1,400–$1,500 per year	1,478 33
Clerk and auxiliary visitor, 1 at $1,340 per year	231 30
Clerk, 1 at $1,500 per year	1,495 52
Clerk, 1 at $1,400–$1,500 per year	1,478 33
Clerk and stenographer, 1 at $1,350–$1,400 per year	1,387 56
Clerk and stenographer, 1 at $1,300–$1,400 per year	1,378 92
Clerks, 3 at $1,300–$1,400 per year	4,132 84
Clerk, 1 at $1,150–$1,250 per year	1,229 16
Clerks, 2 at $1,000–$1,100 per year	2,158 80
Clerk, 1 at $900–$1,000 per year	979 56
Clerk, 1 at $840–$940 per year	919 85
Storekeeper, 1 at $1,700 per year	1,700 00
Assistant storekeeper, 1 at $4 per day	1,248 00
Janitor, 1 at $30.35 per week	1,578 20
Engineer, 1 at $25–$30 per week	1,515 00
	$58,717 78
TEMPORARY	$1,350 00

Temporary Home.

Matron, 1 at $60 per month	$720 00
Assistant matron, 1 at $50 per month	600 00
Matron's assistant, 1 at $45 per month	540 00
Night matron, 1 at $45 per month	540 00
	$2,400 00
TEMPORARY	$70 00

Wayfarers' Lodge.

Superintendent, 1 at $1,000 per year	$1,000 00
Assistant superintendent, 1 at $1,700 per year	1,695 20
Night steward, 1 at $1,500 per year	1,495 52
	$4,190 72
TEMPORARY	$600 00

PARK DEPARTMENT.

Chairman, 1 at $7,000 per year	$6,980 48
Secretary and chief clerk, 1 at $3,300 per year	3,290 56
Deputy commissioner, 1 at $3,500 per year	3,490 24
Civil engineer, 1 at $2,200 per year	2,193 88
Superintendent of parks, 1 at $2,500 per year	2,493 40
Curator, 1 at $3,000 per year	2,991 56
Physical director, 1 at $2,500 per year	2,493 40
Bookkeeper and stenographer, 1 at $1,600 per year	1,595 36
Stenographers, 3 at $1,350 per year	4,038 84
Stenographers, 2 at $1,300 per year	2,592 72
Stenographer, 1 at $1,200 per year	1,196 52
Clerks, 4 at $1,500 per year	5,982 08
Clerk and draughtsman, 1 at $1,500 per year	1,495 52
Collector, 1 at $1,500 per year	1,495 52
Foremen, 10 at $1,900–$2,000 per year	19,769 20
Forester, 1 at $1,500–$1,600 per year	1,578 08
Foreman of mechanics, 1 at $1,600–$1,700 per year	1,677 92
Tankman, 1 at $4.50–$5 per day	1,533 00
Subforeman of mechanics, 1 at $1,600 per year	1,595 36
Subforemen, 3 at $1,500 per year	4,486 56
Chief carpenter, 1 at $1,700 per year	1,695 20
Wheelwright and wagonmaker, 1 at $1,600 per year	1,595 36
Master mechanic, 1 at $1,600 per year	1,595 36
Head keeper of animals, 1 at $1,600–$1,700 per year	1,677 92
Draughtsman, 1 at $1,600–$1,700 per year	1,677 92
Draughtsman, 1 at $1,300–$1,400 per year	1,378 92
Transitman, 1 at $1,800 per year	1,795 04
Transitman, 1 at $1,600–$1,700 per year	1,677 92
Transitman, 1 at $1,300 per year	1,071 99
Physical instructors, 11 at $1,500 per year	16,450 72
Chauffeurs, 8 at $27 per week	11,232 00
Apparatus repairers, 2 at $5 per day	3,120 00
Head keeper of birds, 1 at $4.50 per day	1,404 00
Bearkeepers, 2 at $4.50 per day	2,808 00
Blacksmiths, 2 at $5 per day	3,120 00
Carpenters, 11 at $5 per day	17,160 00
Concrete moulder, 1 at $5 per day	1,560 00
Coopers, 3 at $5 per day	4,680 00
Chief custodian, 1 at $1,500 per year	1,495 52
Custodians, 13 at $1,500 per year	19,441 76
Custodians, 4 at $1,300–$1,400 per year	5,515 68
Custodians, 3 at $1,300 per year	3,889 08
Electrician, 1 at $5.10 per day	1,591 20
Chief engineer, Aquarium, 1 at $36 per week	1,872 00
Engineers in charge, 5 at $36 per week	9,360 00
Engineers, 8 at $33 per week	13,728 00
Engineers, 3 at $31 per week	4,836 00
Elephant attendant, 1 at $1,500 per year	1,495 52
Elephant attendant, 1 at $27 per week	1,404 00
Firemen, 6 at $33 per week	10,296 00
Gardeners, 7 at $5 per day	10,920 00
Gardeners, 5 at $4.50–$5 per day	7,665 00
Gardeners, 22 at $4.50 per day	30,888 00
Gardeners, 3 at $4–$4.50 per day	4,131 00
Gardener and greenkeeper, 1 at $4–$4.50 per day	1,377 00
Gasolene engine operators and repairers, 4 at $5 per day	6,240 00
Harnessmaker, 1 at $4.50–$5 per day	1,533 00
Inspectors, 3 at $1,500 per year	4,486 56
Inspector, 1 at $1,600 per year	1,595 36

Park Department.

Ironworker, 1 at $5 per day	$1,560 00
Ironworker's helper, 1 at $4.25–$4.50 per day	1,390 50
Locksmith, 1 at $5 per day	1,560 00
Machinists, 11 at $5 per day	17,160 00
Masons, 2 at $5 per day	3,120 00
Painters, 10 at $5 per day	15,600 00
Parkkeepers, 6 at $4.50 per day	8,424 00
Pianists, 11 at $16 per week	9,152 00
Pipefitter, 1 at $5 per day	1,560 00
Pipefitter, 1 at $4–$4.50 per day	1,377 00
Plant cleaners, 2 at $16 per week	1,664 00
Plumbers, 4 at $5 per day	6,240 00
Riggers, 2 at $5 per day	3,120 00
Storekeeper and property clerk, 1 at $2,000 per year	1,994 20
Swimming instructors, 7 at $4.50 per day	9,828 00
Telephone operators, 2 at $19 per week	1,976 00
Head matron, 1 at $1,200 per year	1,196 52
Matrons, 2 at $18 per week	1,872 00
Matrons, 116 at $16 per week	96,512 00
Matrons, 37 at $2.67 per day and $16 per week	15,392 00
Laborers, mechanics, etc., 343 at $4 per day	395,000 00
	$888,129 45
TEMPORARY	$6,000 00
UNASSIGNED	$3,000 00

Cemetery Division.

Stenographer, 1 at $2,200 per year	$2,193 88
Clerk, 1 at $1,500 per year	1,495 52
Stenographer, 1 at $1,200 per year	1,196 52
Custodians, 3 at $1,600 per year	4,800 00
Custodians, 3 at $1,140 per year	3,420 00
Custodian, 1 at $2,000 per year	1,994 20
Clerk, 1 at $1,240 per year	1,236 56
Head gardener, 1 at $33 per week	1,716 00
Stableman-chauffeur, 1 at $29 per week	1,508 00
Tool sharpener, 1 at $5 per day	1,560 00
Engineer, 1 at $5 per day	1,560 00
Gardeners, 8 at $4.50 per day	11,232 00
Gardener, 1 at $4 per day	1,248 00
Foreman, 1 at $4.50–$5 per day	1,533 00
Treemen, 3 at $4.50 per day	4,212 00
Stablemen, 3 at $4 per day	3,744 00
Laborers, 41 at $4 per day	49,168 00
Powderman, 1 at $4–$4.50 per day	1,377 00
Matron, 1 at $2.50 per day	400 00
	$95,594 68
TEMPORARY	$7,500 00
UNASSIGNED	$1,300 00

POLICE DEPARTMENT.

Commissioner, 1 at $8,000 per year	$8,000 00
Secretary, 1 at $5,000 per year	5,000 00
Superintendent, 1 at $7,000 per year	7,000 00
Deputy superintendent, 1 at $4,000 per year	3,988 92
Chief inspector, 1 at $3,800 per year	3,789 76
Captain, 1 at $3,525 per year	3,515 20
Captains, 27 at $3,500 per year	94,236 48
Inspector, 1 at $2,525 per year	2,517 24
Inspectors, 27 at $2,500 per year	67,321 80
Lieutenants, 3 at $2,525 per year	7,553 52
Lieutenants, 40 at $2,500 per year	99,736 00
Sergeants, 6 at $2,325 per year	13,908 96
Sergeants, 128 at $2,300 per year	293,596 06
Patrolmen, 1,665 at $1,400 to $1,825 per year	2,567,105 00
Patrolwomen, 8 at $1,400 per year	11,000 00
Assistant property clerk, 1 at $3,000 per year	2,991 56
Clerks, 2 at $2,500 per year	4,986 80
Clerk, 1 at $2,300 per year	2,293 72
Clerks, 3 at $1,900 per year	5,683 08
Clerk, 1 at $1,700 per year	1,695 20
Clerk, 1 at $1,500 per year	1,495 52
Clerks, 2 at $1,400 per year	2,792 40
Clerk, 1 at $1,300 per year	1,296 36
Clerk, 1 at $1,250 per year	1,246 44
Clerk, 1 at $1,200 per year	1,196 52
Clerks, 4 at $1,100 per year	4,386 72
Clerk, 1 at $1,000 per year	996 84
Clerk, 1 at $800 per year	797 68
Clerks, 2 at $750 per year	1,495 52
Stenographer, 1 at $2,200 per year	2,193 88
Clerk, 1 at $1,900 per year	1,894 36
Stenographers, 2 at $1,500 per year	2,991 04
Clerk, 1 at $1,200 per year	1,196 52
Telephone operator, 1 at $1,300 per year	1,296 36
Telephone operators, 2 at $1,200 per year	2,393 04
Matron, House of Detention, chief, 1 at $1,600 per year	1,595 36
Matron, House of Detention, assistant chief, 1 at $1,400 per year	1,396 20
Matrons, House of Detention, assistant, 3 at $1,200 per year	3,589 56
Matrons, station house, 3 at $695 per year	2,077 92
Matrons, station house, 2 at $425 per year	847 60
Matrons, station house, 2 at $325 per year	647 92
Van drivers, 2 at $1,500 per year	2,991 04
Police boats, chief engineer, 1 at $2,406.50 per year	2,399 80
Police boats, assistant chief engineers, 2 at $1,881.50 per year	3,752 32
Police boats, fireman, 1 at $1,721.50 per year	1,716 52
Janitors, 2 at $1,500 per year	2,991 04
Janitors, 24 at $1,300 per year	31,112 64
Janitors, assistant, 2 at $626 per year	1,249 04
Janitresses, 15 at $939 per year	14,047 80
Scrubwomen, 2 at $730 per year	1,456 00
Substitutes during vacation, 8	370 00
Foreman of stable, 1 at $1,500 per year	1,495 52
Hostler, 1 at $1,350 per year	1,346 28
Hostlers, 9 at $1,250 per year	11,217 96
Hostler, 1 at $625 per year	623 48
Shop foreman, 1 at $2,000 per year	1,994 20
Mechanic, 1 at $1,825 per year	1,819 48
Mechanic, 1 at $1,800 per year	1,795 04

Police Department.

Signal service director, 1 at $3,000 per year	$2,991 56
Signal service foreman, 1 at $2,000 per year	1,994 20
Signal service mechanicians, 2 at $1,800 per year	3,590 08
Signal service inspectors, 6 at $1,800 per year	10,770 24
Signal service linemen, 6 at $1,700 to $1,800 per year	10,271 04
Signal service painter and groundman, 1 at $1,600 per year	1,595 36
Signal service driver and chauffeur, 1 at $1,400 per year,	1,396 20
	$3,358,729 90
TEMPORARY	$1,250 00
UNASSIGNED	$402 00

PUBLIC BUILDINGS DEPARTMENT.

Superintendent, 1 at $3,600 per year	$3,600 00
Chief clerk, 1 at $2,700 per year	2,700 00
Clerk, 1 at $1,900 per year	1,894 36
Clerk and stenographer, 1 at $1,200–$1,300 per year	1,279 08
Inspector, 1 at $2,100 per year	2,100 00
Inspector of steamheating, 1 at $1,900 per year	1,900 00
Superintendent of janitors, 1 at $1,800 per year	1,800 00
Wire inspector and electrician, 1 at $5.60 per day	1,747 20
Inspector of metal work, 1 at $1,900–$2,000 per year	1,976 92
Steamfitter, 1 at $5.50 per day	1,716 00
Carpenters, 2 at $5 per day	3,120 00
Furniture polisher, 1 at $5 per day	1,560 00
Locksmith, 1 at $5 per day	1,560 00
Chief engineer, 1 at $45 per week	2,340 00
Engineers and assistant engineers, 4 at $40 per week	8,320 00
Engineers, 2 at $36 per week	3,744 00
Firemen and oilers, 11 at $5.50 per day	18,876 00
Chief janitor, 1 at $1,775 per year	1,770 08
Chief janitors and custodians, 2 at $1,400–$1,500 per year	2,956 66
Janitor, 1 at $1,400 per year	1,396 20
Chief janitors and custodians, 8 at $1,500 per year	11,964 16
Assistant chief janitor, 1 at $1,300 per year	1,296 36
Janitors, laborers, etc., 31 at $4 per day	38,688 00
Elevatormen and elevator attendants, 8 at $4 per day	9,984 00
Chief elevator operator, 1 at $1,300 per year	1,296 36
Driver, 1 at $30 per week	1,560 00
Drivers, 4 at $27 per week	5,616 00
Telephone operator, 1 at $22 per week	1,144 00
Telephone operators, 9 at $19 per week	8,892 00
Matrons, 5 at $18 per week	4,680 00
Matron, 1 at $16 per week	832 00
Women cleaning, 79 at $15 per week	61,620 00
Woman cleaning, 1 at $11 per week	572 00
Woman cleaning, 1 at $20 per month	240 00
Woman washing towels, 1 at $12 per week	624 00
Women washing towels, 4 at $11 per week	2,288 00
Woman washing towels, 1 at $10 per week	520 00
Janitor, 1 at $15 per week	780 00
Janitor, 1 at $3.50 per day	1,092 00
Janitor, 1 at $22 per month	264 00
Janitor, 1 at $19 per month	228 00
	$220,537 38
UNASSIGNED	$350 00

PUBLIC WORKS DEPARTMENT.

Central Office.

Commissioner, 1 at $9,000 per year	$9,000 00
Secretary and chief clerk, 1 at $4,000 per year	3,988 92
Assistant chief clerk, 1 at $3,000 per year	2,991 56
Assistant chief clerk, 1 at $2,100 per year	2,094 04
Clerk, 1 at $2,300 per year	2,293 72
Contract clerk, 1 at $2,200 per year	2,200 00
Clerk, 1 at $2,100 per year	2,094 04
Clerks, 3 at $2,000 per year	5,988 40
Civil service clerk, 1 at $2,000 per year	2,000 00
Clerks, 2 at $1,900 per year	3,788 72
Clerks, 4 at $1,800 per year	7,180 16
Clerks, 3 at $1,700 per year	5,090 40
Clerks, 3 at $1,600 per year	4,786 08
Clerks, 5 at $1,500 per year	7,477 60
Clerk, 1 at $1,400 per year	1,396 20
Clerks, 2 at $1,300–$1,400 per year	2,757 84
Clerk, 1 at $1,150–$1,250 per year	1,229 16
Clerk and stenographer, 1 at $1,400 per year	1,396 20
Claim agent, 1 at $2,000 per year	1,994 20
Chauffeur, 1 at $27 per week	1,404 00
Office boys, 2 at $10.35–$12 per week	1,150 00
Cement tester, 1 at $1,800 per year	1,795 04
Blueprinter, 1 at $1,400 per year	1,396 20
Blueprinters, 2 at $1,300 per year	2,592 72
Assistants to cement tester, 2 at $4 per day	2,496 00
Assistant engineer, 1 at $3,000–$3,300 per year	3,225 00
	$83,806 20

Bridge Service.

Division engineer, 1 at $5,000 per year	$3,750 00
Medical inspector, 1 at $1.000 per year	166 67
Assistant engineer, 1 at $3,200 per year	2,400 00
Assistant engineer, 1 at $3,000 per year	2,250 00
Senior engineer, 1 at $2,400 per year	1,800 00
Senior engineer, 1 at $2,400 per year	1,800 00
Senior engineer, 1 at $2,200–$2,300 per year	1,700 00
Junior engineers, 2 at $2,000–$2,100 per year	3,100 00
Junior engineer, 1 at $1,700 per year	1,500 00
Junior engineer, 1 at $1,600–$1,700 per year	1,450 00
Transitmen, 2 at $1,500–$1,600 per year	2,250 00
Transitman, 1 at $1,400–$1,500 per year	1,000 00
Transitman, 1 at $1,200 per year	1,100 00
Rodmen, 3 at $1,200 per year	2,700 00
Senior draughtsman (design), 1 at $2,100 per year	1,600 00
Senior draughtsman, 1 at $1,700 per year	1,300 00
Senior draughtsman, 1 at $1,400–$1,500 per year	1,100 00
Senior draughtsman, 1 at $1,300–$1,400 per year	1,050 00
Junior draughtsman, 1 at $1,200 per year	900 00
Architectural draughtsman, 1 at $1,900–$2,000 per year	1,850 00
Inspectors, 3 at $1,800 per year	4,000 00
Clerk, 1 at $1,800–$1,900 per year	1,877 17
Clerk (yard), 1 at $1,300–$1,400 per year	1,378 92
Chauffeurs, 5 at $27 per week	7,020 00
Supervisor of bridges, 1 at $3,000 per year	3,000 00
Drawtender, 1 at $400 per year	398 84
Drawtenders, 14 at $1,800 per year	25,000 00
First assistant drawtenders, 28 at $1,600 per year	44,000 00
Assistant drawtenders, 91 at $1,500 per year	133,500 00
Supervisor of construction, 1 at $2,000–$2,100 per year	2,076 76

Public Works Department (Bridge Service).

Subforemen, 3 at $5.25–$5.50 per day	$5,107 50
Electrician, 1 at $5.60 per day	1,747 20
Mechanics, 18 at $5 per day	27,500 00
Laborers, janitors, etc., 11 at $4 per day	13,000 00
Boston and Cambridge Bridges:	
Drawtenders, 3 at $900 per year	2,692 56
Assistant drawtenders, 15 at $750 per year	11,216 40
Bridge cleaner, 1 at $12.80 per week	665 60
Bridge cleaners, 3 at $12 per week	1,872 00
Clerk, 1 at $200 per year	199 68
Clerk, 1 at $50 per year	49 92
	$321,069 22
Temporary	$9,800 00
Unassigned	$5,000 00

Ferry Service.

Division engineer, 1 at $5,000 per year	$1,250 00
Medical inspector, 1 at $1,000 per year	83 33
General foreman, 1 at $2,800 per year	2,792 40
Cashier, 1 at $2,000 per year	1,994 20
Clerk, 1 at $1,100–$1,200 per year	1,179 24
Captains, 12 at $46 per week	28,000 00
Engineers, 12 at $45 per week	27,500 00
Quartermasters, 12 at $32.60 per week	20,000 00
Oilers and firemen, 44 at $5.50 per day	73,000 00
Deckhands, 26 at $4.25 per day	33,500 00
Tollmen, 12 at $30.75 per week	19,188 00
Gatemen, 15 at $28.80 per week	22,464 00
Scrubwomen, 7 at $15 per week	5,460 00
Stockkeeper, 1 at $1,400 per year	1,396 20
Electrician, 1 at $5.60 per day	1,747 20
Joiner, 1 at $6 per day	1,872 00
Ship carpenter, 1 at $6 per day	1,872 00
Chauffeur, 1 at $27 per week	351 00
Mechanics, 13 at $5 per day	20,000 00
Laborers, janitors, etc., 15 at $4 per day	18,000 00
	$281,649 57
Temporary	$12,000 00
Unassigned	$5,000 00

Lighting Service.

Division engineer, 1 at $5,000 per year	$1,250 00
Clerk, 1 at $1,900–$2,000 per year	1,976 92
Stenographer and clerk, 1 at $1,350 per year	1,346 28
Inspector, 1 at $1,400–$1,600 per year	1,550 00
	$6,123 20

Paving Service.

Division engineer, 1 at $5,000 per year	$3,750 00
Engineer in charge, 1 at $3,300 per year	750 00
Assistant engineer in charge, 1 at $2,900 per year	1,000 00
Chief veterinary, 1 at $1,850 per year	308 69
Medical inspector, 1 at $1,000 per year	333 33

Public Works Department (Paving Service).

Veterinary, 1 at $1,600–$1,700 per year	$283 34
Chemist, 1 at $2,000 per year	306 80
Asphalt tester, 1 at $1,431–$1,600 per year	400 00
Senior engineer, 1 at $2,300–$2,400 per year	1,200 00
Senior engineer, 1 at $2,200–$2,300 per year	1,000 00
Senior engineers, 4 at $2,100–$2,200 per year	1,600 00
Junior engineer, 1 at $2,000–$2,100 per year	250 00
Junior engineers, 4 at $1,900–$2,000 per year	1,400 00
Transitmen, 2 at $1,700–$1,760 per year	950 00
Transitmen, 2 at $1,600–$1,700 per year	850 00
Transitmen, 2 at $1,400–$1,500 per year	1,900 00
Transitmen, 2 at $1,300–$1,400 per year	400 00
Senior draftsman, 1 at $1,400 per year	300 00
Senior draftsman, 1 at $1,300–$1,400 per year	250 00
Junior draftsman, 1 at $1,200 per year	250 00
Rodmen, 4 at $1,200 per year	1,500 00
Rodmen, 6 at $1,100–$1,200 per year	1,200 00
Rodmen, 2 at $950 per year	250 00
Rodman, 1 at $800 per year	100 00
Rodman, 1 at $750 per year	100 00
Boy, 1 at $540 per year	538 20
Supervisor of permits, 1 at $2,600 per year	2,592 72
Constable and chief permit inspector, 1 at $2,000 per year	1,994 20
Street numbering inspector, 1 at $1,600 per year	1,595 36
Inspector of horses, 1 at $1,400 per year	1,396 20
Chief inspector, 1 at $2,800 per year	800 00
Inspector, 1 at $1,800 per year	1,795 04
Inspectors, 33 at $1,600 per year	25,000 00
Inspectors, 3 at $1,500–$1,600 per year	4,500 00
Inspectors, 2 at $1,400–$1,500 per year	1,700 00
Chauffeurs, 4 at $27 per week	5,550 00
Clerk, 1 at $2,200 per year	2,193 88
Clerks, 2 at $1,800 per year	3,590 08
Clerk, 1 at $1,500–$1,600 per year	1,578 08
Clerks, 2 at $1,500 per year	2,991 04
Clerk, 1 at $1,400 per year	1,396 20
Clerks, 2 at $1,300–$1,400 per year	2,757 84
Clerks, 2 at $1,150 per year	1,800 00
Clerk, 1 at $1,050–$1,150 per year	1,037 12
Clerk, 1 at $1,000–$1,100 per year	1,000 00
Stenographer, 1 at $2,000–$2,100 per year	2,076 76
Stenographer, 1 at $1,900 per year	1,894 36
Foremen, 7 at $2,100 per year	14,658 28
Foremen, 4 at $2,000 per year	7,976 80
Subforemen, 29 at $1,600 per year	36,000 00
Steam engineers, 14 at $5 per day	18,500 00
Firemen, 9 at $4.50 per day	6,500 00
Weigher, 1 at $1,300 per year	1,296 36
Yardmen, 2 at $1,300 per year	2,592 72
Mechanics, 110 at $5 per day	155,000 00
Mechanics, 10 at $4.50–$5 per day	12,000 00
Mechanics, 3 at $4.50 per day	3,500 00
Laborers, stablemen, teamsters, etc., 457 at $4 per day	475,000 00
Cement finishers, 8 at $5.50 per day	1,700 00
Asphalt plant operators, 27 at $4.25–$4.50 per day	12,000 00
	$837.133 40

UNASSIGNED.

Overtime	$6,000 00
Other departmental work	10,000 00
	$16,000 00

Public Works Department.

Sanitary Service.

Division engineer, 1 at $5,000 per year	$1,666 67
Supervisor, 1 at $3,500 per year	1,745 12
Chief veterinary, 1 at $1,850 per year	462 50
Veterinary, 1 at $1,600–$1,700 per year	425 00
Medical inspectors, 2 at $1,000 per year	1,083 33
Foremen and inspectors, 3 at $2,200 per year	6,581 64
Foremen and inspectors, 4 at $2,100 per year	8,376 16
Foremen and inspectors, 4 at $2,000 per year	7,976 80
Foreman and inspector, 1 at $1,900–$2,000 per year	1,976 92
Clerk, 1 at $1,400 per year	1,396 20
Clerk, 1 at $1,300 per year	1,296 36
Inspectors, 39 at $1,600 per year	62,219 04
Inspector, 1 at $1,400–$1,600 per year	1,560 89
Chauffeurs, 3 at $27 per week	4,212 00
Weighers, 3 at $1,500 per year	4,486 56
Stockkeeper, 1 at $1,500 per year	1,495 52
Mechanics, 42 at $5 per day	43,000 00
Mechanics' assistants, 8 at $4.25 per day	7,000 00
Mechanics' assistants, 3 at $4 per day	3,300 00
Mechanic's assistant, 1 at $4–$4.25 per day	1,312 50
Wharfinger, 1 at $1,700 per year	1,695 20
Wharfinger, 1 at $1,500 per year	1,495 52
Wharfinger, 1 at $4 per day	1,248 00
Feeders, 3 at $4.25 per day	3,978 00
Feeder, 1 at $4–$4.25 per day	1,312 50
Constable, 1 at $1,400 per year	1,396 20
Laborers, stablemen, teamsters, etc., 510 at $4 per day	610,000 00
	$782,698 63

UNASSIGNED.

Overtime	$12,000 00
Other departmental work	3,000 00
	$15,000 00

Street Cleaning and Oiling Service.

Division engineer, 1 at $5,000 per year	$1,666 67
Chief veterinary, 1 at $1,850 per year	616 67
Veterinary, 1 at $1,600–$1,700 per year	683 34
Medical inspectors, 2 at $1,000 per year	749 97
Supervisor, 1 at $3,500 per year	1,745 12
Foremen and inspectors, 2 at $2,200 per year	4,387 76
Foremen and inspectors, 3 at $2,100 per year	6,282 12
Foremen and inspectors, 5 at $2,000 per year	9,971 00
Foreman and inspector, 1 at $1,900 per year	1,894 36
Inspectors, 38 at $1,600 per year	60,623 68
Inspectors, 2 at $1,400–$1,600 per year	3,121 78
Inspector, 1 at $1,400–$1,500 per year	1,478 33
Chauffeurs, 4 at $27 per week	5,616 00
Chauffeurs, 3 at $27–$30 per week	4,572 00
Clerks, 2 at $1,000 per year	1,420 60
Clerk, 1 at $1,000–$1,100 per year	1,079 40
Feeders, 3 at $4.25 per day	3,978 00
Laborers, stablemen, teamsters, etc., 418 at $4 per day	504,000 00
	$613,886 80

Public Works Department (Street Cleaning Service).

UNASSIGNED.

Overtime	$11,000 00
Other departmental work	18,000 00
	$29,000 00

Sewer Service.

Division engineer, 1 at $5,000 per year	$1,666 67
Engineer in charge, 1 at $3,500 per year	1,745 12
Assistant engineer in charge, 1 at $2,900 per year	2,892 24
Transitmen, 2 at $1,700–$1,760 per year	3,488 44
Transitman, 1 at $1,600–$1,700 per year	1,677 92
Transitmen, 3 at $1,500–$1,600 per year	3,945 20
Transitman, 1 at $1,300–$1,400 per year	1,378 92
Rodmen, 2 at $1,200 per year	2,393 04
Junior engineer, 1 at $1,800–$1,900 per year	938 59
Chief veterinary, 1 at $1,850 per year	154 16
Veterinary, 1 at $1,600–$1,700 per year	70 83
Medical inspector, 1 at $1,000 per year	83 33
Designing draughtsman, 1 at $2,000–$2,100 per year	2,076 76
Senior draughtsmen, 2 at $1,500–$1,600 per year	2,367 12
Senior engineer, 1 at $2,200–$2,300 per year	2,276 44
Instrumentman and inspector, 1 at $1,700–$1,760 per year	1,744 22
Clerk, 1 at $1,600–$1,700 per year	1,677 92
Clerk, 1 at $1,500 per year	1,495 52
Clerk, 1 at $1,300–$1,400 per year	1,378 92
Foremen, 2 at $2,300 per year	2,293 72
Foreman, 1 at $2,000 per year	284 96
Foreman, 1 at $2,100 per year	2,094 04
Foreman, 1 at $2,000 per year	1,994 20
Inspectors and subforemen, 4 at $1,700 per year	5,085 60
Inspector and clerk, 1 at $1,800 per year	897 52
House inspectors, 4 at $1,600–$1,700 per year	6,711 68
Inspectors, 12 at $1,600–$1,700 per year	20,135 04
Superintendent (main drainage), 1 at $3,000–$3,300 per year,	3,238 81
Steam engineers, 4 at $40 per week	8,320 00
Steam engineers, 2 at $30 per week	3,120 00
Electrician, 1 at $5.60 per day	1,747 20
Mechanics, 9 at $5 per day	11,700 00
Mechanics, 3 at $5–$5.50 per day	5,067 00
Masons, 12 at $6.60 per day	18,532 80
Firemen, oilers, filth hoist men and gatemen, 34 at $5.50 per day	58,344 00
Coal passers, 8 at $28 per week	11,648 00
Sewer cleaners, 14 at $4.50 per day	18,252 00
Yardmen, 4 at $1,300 per year	5,185 44
Laborers, stablemen, teamsters, etc., 109 at $4 per day	107,696 00
Chauffeurs, 5 at $27 per week	7,020 00
Paver, 1 at $5 per day	780 00
Investigator, 1 at $1,700 per year	1,695 20
	$335,294 57
TEMPORARY	$1,150 00

UNASSIGNED.

Overtime	$9,000 00
Other departmental work	2,000 00
	$11,000 00

REGISTRY DEPARTMENT.

City registrar, 1 at $4,000 per year	$4,000 00
Assistant city registrar, 1 at $2,200 per year	2,193 88
Assistant city registrar, 1 at $1,700 per year	1,695 20
Clerks, 3 at $1,900 per year	5,683 08
Clerk, 1 at $1,500 per year	1,495 52
Clerk, 1 at $1,250–$1,350 per year	1,329 00
Clerks, 13 at $1,250 per year	16,203 72
Clerk, 1 at $800–$900 per year	879 81
	$33,480 21
TEMPORARY	$300 00

SINKING FUNDS DEPARTMENT.

Secretary, 1 at $700 per year	$700 00
Treasurer, 1 at $200 per year	200 00
Bookkeeper, 1 at $900 per year	900 00
	$1,800 00

SOLDIERS' RELIEF DEPARTMENT.

Commissioner, 1 at $5,000 per year	$4,000 00
Settlement clerk and chief visitor, 1 at $2,200–$2,700 per year	2,575 00
Clerks and visitors, 2 at $1,800 per year	3,590 08
Docket clerk, 1 at $1,700 per year	1,695 20
Chief clerk, 1 at $1,600 per year	1,600 00
Clerks and visitors, 2 at $1,400 per year	2,800 00
Clerk, 1 at $1,200 per year	1,200 00
Stenographers and visitors, 2 at $1,200 per year	2,400 00
Visitor, 1 at $1,200–$1,400 per year	1,350 00
Clerks, 4 at $1,100 per year	4,400 00
Clerk, 1 at $900 per year	900 00
Stenographers, 2 at $1,100 per year	2,193 36
Matron, 1 at $1,000 per year	1,000 00
	$29,703 64
TEMPORARY	$5,400 00

STATISTICS DEPARTMENT.

Secretary, 1 at $3,300 per year	$3,300 00
Editorial clerk, 1 at $2,100 per year	2,094 04
Statistical clerk, 1 at $1,500 per year	1,495 52
Stenographer and typist, 1 at $1,200 per year	1,196 52
	$8,086 08

STREET LAYING-OUT DEPARTMENT.

Chairman, 1 at $4,500 per year	$4,500 00
Commissioners, 2 at $4,000 per year	8,000 00
Secretary, 1 at $3,300 per year	3,300 00
Chief engineer, 1 at $3,500 per year	3,500 00
Assistant chief engineer, 1 at $2,900 per year	2,900 00
Senior engineer, 1 at $2,200–$2,300 per year	2,275 00
Senior engineer, 1 at $2,000–$2,100 per year	2,075 00

Street Laying-Out Department.

Junior engineers, 13 at $1,900–$2,000 per year	$21,790 36
Junior engineer, 1 at $1,700–$1,800 per year	1,377 76
Chief, permit division, 1 at $2,500 per year	2,493 40
Clerk, 1 at $1,900 per year	1,894 36
Chief clerk-cashier, 1 at $2,000 per year	1,994 20
Clerk and cashier, 1 at $1,400–$1,600 per year	1,560 89
Clerk and stenographer, 1 at $1,800 per year	1,795 04
Claim agent, 1 at $1,800 per year	1,795 04
Designing draughtsmen, 2 at $1,800–$1,900 per year	3,750 00
Senior draughtsmen, 2 at $1,700–$1,760 per year	1,489 30
Senior draughtsman, 1 at $1,225–$1,325 per year	1,304 04
Junior draughtsman, 1 at $1,125–$1,200 per year	1,183 56
Clerks, 2 at $1,800 per year	3,590 08
Clerk, 1 at $1,300 per year	1,294 73
Rodman and conveyancer, 1 at $1,800 per year	1,245 04
Conveyancer, 1 at $1,500 per year	1,495 52
Conveyancers, 2 at $1,300 per year	1,792 72
Conveyancer, 1 at $1,200 per year	1,196 52
Constable-clerk, 1 at $1,400 per year	1,396 20
Constables, 4 at $1,200 per year	4,786 08
Transitmen, 23 at $1,700–$1,760 per year	34,826 95
Transitman, 1 at $1,400 per year	1,396 20
Transitman, 1 at $1,292–$1,392 per year	1,370 60
Map mounter and blueprinter, 1 at $1,550 per year	1,545 44
Clerk, 1 at $1,300–$1,500 per year	1,461 05
Clerk, 1 at $1,200 per year	1,196 52
Clerk, 1 at $1,600 per year	1,595 36
Inspectors, 2 at $1,300–$1,500 per year	2,922 10
Messenger, 1 at $1,300 per year	1,296 36
Clerks, 2 at $1,300 per year	2,596 36
Messenger, 1 at $1,200 per year	1,196 52
Messenger, 1 at $1,136 per year	1,132 56
Rodmen, 13 at $1,100–$1,200 per year	13,830 12
	$152,140 98

SUPPLY DEPARTMENT.

Superintendent of supplies, 1 at $6,000 per year	$6,000 00
Chief clerk, 1 at $2,100–$2,500 per year	2,424 28
Inspector and weigher of coal, 1 at $1,900 per year	1,894 36
Inspector and weigher of hay and grain, 1 at $1,800 per year	1,795 04
Clerk, 1 at $1,800 per year	1,795 04
Inspector and weigher, 1 at $1,600–$1,700 per year	1,677 92
Stenographer, 1 at $1,400 per year	1,396 20
Stenographers, 2 at $1,300–$1,400 per year	2,757 84
Clerks, 6 at $1,200 per year	7,179 12
Stenographer, 1 at $1,200 per year	1,196 52
Clerk, 1 at $1,000 per year	996 84
Stenographer, 1 at $1,000 per year	996 84
Stenographer, 1 at $920 per year	917 28
Stenographer, 1 at $800 per year	797 68
Errand boy, 1 at $540 per year	538 20
	$32,363 16

TREASURY DEPARTMENT.

City treasurer, 1 at $5,000 per year	$5,000 00
Cashier, 1 at $4,000 per year	4,000 00
Teller, 1 at $2,100 per year	2,094 04
Paymasters, 2 at $2,900 per year	5,800 00

Treasury Department.

Paymasters, 2 at $2,700 per year	$5,385 12
Paymaster, 1 at $2,500 per year	2,500 00
Bond, interest, trustee clerk and paymaster, 1 at $2,700 per year	2,692 56
Bookkeeper and paymaster, 1 at $2,300 per year	2,300 00
Clerk and paymaster, 1 at $1,600 per year	1,595 36
Payroll clerk and paymaster, 1 at $2,100 per year	2,094 04
Clerk and paymaster, 1 at $1,100 per year	1,100 00
Addressograph operator and clerk, 1 at $1,400 per year	1,396 20
Clerk and paymaster, 1 at $1,300 per year	1,246 50
Clerk and stenographer, 1 at $1,100 per year	1,096 68
Clerks and typists, 2 at $1,000 per year	2,000 00
	$40,300 50
TEMPORARY	$1,800 00

WEIGHTS AND MEASURES DEPARTMENT.

Sealer, 1 at $3,000 per year	$2,991 56
Chief clerk, 1 at $2,100 per year	2,094 04
Deputy sealers, 9 at $1,900 per year	17,049 24
Deputy sealer, 1 at $1,700 per year	1,401 80
Deputy sealers, 2 at $1,600–$1,700 per year	3,325 12
Mechanician, 1 at $1,500 per year	1,495 52
	$28,357 28

COUNTY OF SUFFOLK.

JAIL.

Jailer, 1 at $1,000 per year	$1,000 00
Chief officer, 1 at $2,500 per year	2,500 00
Physician, 1 at $1,800 per year	1,800 00
Steward, 1 at $1,800 per year	1,800 00
Clerk, 1 at $1,700 per year	1,700 00
Assistant clerk, 1 at $1,400 per year	1,400 00
First inside officer, 1 at $1,800 per year	1,800 00
Second inside officer, 1 at $1,600 per year	1,600 00
Third inside officer, 1 at $1,600 per year	1,600 00
Fourth inside officer, 1 at $1,600 per year	1,600 00
Officers and watchmen, 5 at $1,600 per year	8,000 00
Watchmen, 25 at $1,500 per year	37,500 00
Watchman-engineer, 1 at $40 per week	2,086 66
Watchmen-engineers operating, 3 at $36 per week	5,634 00
Matron, 1 at $1,000 per year	1,000 00
First assistant matron, 1 at $900 per year	900 00
Assistant matrons, 5 at $700 per year	3,500 00
Chaplains, 2 at $660 per year	1,320 00
Chaplain, 1 at $264 per year	264 00
	$77,004 66

SUFFOLK COUNTY COURTHOUSE (CUSTODIAN).

Superintendent, 1 at $3,500 per year	$3,490 24
Engineer, 1 at $45 per week	2,340 00
Assistant engineer, 1 at $38 per week	1,976 00
Assistant engineers, 2 at $36 per week	3,744 00

Suffolk County Courthouse (Custodian).

Firemen, 9 at $33 per week	$15,444 00
Steamfitter, 1 at $33 per week	1,716 00
Oiler, 1 at $33 per week	1,716 00
Carpenter, 1 at $36 per week	1,872 00
Carpenter, 1 at $33 per week	1,716 00
Electrician, 1 at $33 per week	1,716 00
Plumber, 1 at $33 per week	1,716 00
Painters, 2 at $33 per week	3,432 00
Floor officer, 1 at $33 per week	1,716 00
Floor officer, 1 at $31 per week	1,612 00
Janitors and elevator reliefs, 2 at $28 per week	2,912 00
Janitors, 14 at $26 per week	18,928 00
Watchman and janitor, 1 at $28 per week	1,456 00
Elevatormen, 7 at $26 per week	9,464 00
Watchmen, 2 at $28 per week	2,912 00
Watchmen, 11 at $26 per week	14,872 00
Gateman, 1 at $26 per week	1,352 00
Window cleaners, 2 at $26 per week	2,704 00
Clerk, 1 at $25 per week	1,300 00
Telephone operator, 1 at $25 per week	1,300 00
Forewoman, 1 at $20 per week	1,040 00
Cleaners, 13 at $14 per week	9,464 00
	$111,910 24
TEMPORARY	$1,000 00
UNASSIGNED	$200 00

COUNTY BUILDINGS.

Custodians, 2 at $1,500 per year	$2,991 04
Firemen, 5 at $5.50 per day	8,580 00
Janitor, 1 at $1,300 per year	1,296 36
Janitors, watchmen and laborers, 19 at $4 per day	23,712 00
Women cleaning, 3 at $14 per week	2,184 00
Women cleaning, 5 at $13 per week	3,380 00
Woman cleaning, 1 at $9 per week	468 00
	$42,611 40
UNASSIGNED	$64 00

SUPREME JUDICIAL COURT.

Clerk, 1 at $5,200 per year	$5,200 00
Assistant clerk, 1 at $4,355 per year	4,355 00
Second assistant clerk, 1 at $4,020 per year	4,020 00
Court officer (messenger), 1 at $2,600 per year	2,600 00
Court officers, 5 at $1,956 per year	9,780 00
Clerk, 1 at $1,620 per year	1,620 00
Clerk, 1 at $1,510 per year	1,510 00
Clerks, 2 at $1,400–$1,500 per year	2,950 00
Clerks, 8 at $1,158 per year	9,264 00
Clerk, 1 at $980–$1,080 per year	1,055 00
	$42,354 00

SUPERIOR COURT, CIVIL SESSION, GENERAL EXPENSES.

Clerk, 1 at $6,700 per year	$6,700 00
Assistant clerk, 1 at $5,000 per year	5,000 00
Assistant clerk, 1 at $4,355 per year	4,355 00
Assistant clerk, 1 at $4,020 per year	4,020 00
Assistant clerks, 10 at $4,020 per year	40,200 00
Chief deputy sheriff, 1 at $3,360 per year	3,360 00
Court officers, 37 at $2,484 per year	91,908 00
Messenger and clerical assistant, 1 at $3,000 per year	3,000 00
Stenographers, 10 at $3,500 per year	35,000 00
	$193,543 00

TEMPORARY.

Court officer	$1,878 00

SUPERIOR COURT, CIVIL SESSION, CLERK'S OFFICE.

Clerical assistants, 2 at $2,180 per year	$4,360 00
Clerical assistant, 1 at $2,140 per year	2,140 00
Clerical assistant, 1 at $2,070 per year	2,070 00
Clerical assistant, 1 at $1,970 per year	1,970 00
Clerical assistant, 1 at $1,850 per year	1,850 00
Clerical assistant, 1 at $1,840 per year	1,840 00
Clerical assistant, 1 at $1,832 per year	1,832 00
Clerical assistant, 1 at $1,778 per year	1,778 00
Clerical assistants, 6 at $1,652 per year	9,912 00
Clerical assistants, 2 at $1,520 per year	3,040 00
Clerical assistant, 1 at $1,508 per year	1,508 00
Clerical assistant, 1 at $1,496 per year	1,496 00
Clerical assistant, 1 at $1,454 per year	1,454 00
Clerical assistant, 1 at $1,448 per year	1,448 00
Clerical assistant, 1 at $1,388–$1,400 per year	1,397 00
Clerical assistant, 1 at $1,370–$1,400 per year	1,392 50
Clerical assistant, 1 at $1,364–$1,400 per year	1,391 00
Clerical assistants, 2 at $1,322–$1,380 per year	2,731 00
Clerical assistant, 1 at $1,238–$1,260 per year	1,254 50
Clerical assistant, 1 at $1,200 per year	1,200 00
Clerical assistant, 1 at $1,178–$1,200 per year	1,194 50
Clerical assistant, 1 at $1,164–$1,200 per year	1,191 00
Clerical assistant, 1 at $1,158–$1,200 per year	1,189 50
Clerical assistant, 1 at $1,140–$1,240 per year	1,215 00
Clerical assistants, 5 at $1,124–$1,200 per year	5,905 00
Clerical assistants, 2 at $1,118–$1,200 per year	2,359 00
Clerical assistant, 1 at $1,118–$1,218 per year	1,193 00
Clerical assistant, 1 at $1,112–$1,200 per year	1,178 00
Clerical assistants, 13 at $1,058–$1,158 per year	14,729 00
Clerical assistants, 4 at $1,052–$1,152 per year	4,508 00
Clerical assistants, 2 at $1,040–$1,140 per year	2,230 00
Clerical assistant, 1 at $992–$1,092 per year	1,067 00
Clerical assistants, 4 at $980–$1,080 per year	4,220 00
Clerical assistants, 3 at $920–$960 per year	2,850 00
Clerical assistants, 5 at $900 per year	4,500 00
Clerical assistant, 1 at $800–$840 per year	830 00
Messenger, 1 at $1,850 per year	1,850 00
	$98,273 00

SUPERIOR COURT, CRIMINAL SESSION.

Clerk, 1 at $6,700 per year	$6,700 00
Assistant clerk, 1 at $4,020 per year	4,020 00
Clerk, 1 at $2,750 per year	2,750 00
Clerks, 2 at $1,320 per year	2,640 00
Clerk, 1 at $1,620 per year	1,620 00
Clerk, 1 at $390 per year	390 00
Clerks, 2 at $1,200 per year	1,800 00
Assistant clerk, 1 at $4,000 per year	3,988 92
Clerk, 1 at $1,980 per year	1,974 34
Clerk, 1 at $1,970 per year	1,964 56
Clerk, 1 at $1,590 per year	1,585 48
Clerk, 1 at $1,320 per year	1,316 12
Clerk, 1 at $1,260–$1,360 per year	1,338 88
Clerk, 1 at $1,325–$1,400 per year	1,383 24
Clerk, 1 at $1,153–$1,253 per year	1,232 28
Clerk, 1 at $1,100–$1,200 per year	1,179 24
Official stenographers, 2 at $3,500 per year	7,000 00
Official interpreter, 1 at $2,250 per year	2,250 00
Official interpreter, 1 at $2,100 per year	2,100 00
Official interpreter, 1 at $1,200–$1,500 per year	1,450 00
Probation officer, 1 at $3,300 per year	3,300 00
Probation officer, 1 at $2,900 per year	2,900 00
Probation officers, 3 at $2,850 per year	8,542 32
Probation officer, 1 at $2,550 per year	2,550 00
Probation officers, 2 at $2,400 per year	4,800 00
Clerical assistant, 1 at $1,500 per year	1,500 00
Clerical assistants, 4 at $1,200 per year	4,800 00
Stenographer, District Attorney's Office, 1 at $1,500–$1,600 per year	1,575 00
Stenographer, District Attorney's Office, 1 at $1,260–$1,500 per year	1,440 00
Stenographer, District Attorney's Office, 1 at $1,140–$1,300 per year	1,260 00
Messenger, 1 at $1,400–$1,600 per year	1,550 00
Clerk and telephone operator, 1 at $1,140–$1,300 per year,	1,260 00
Court officer, 1 at $2,640 per year	2,640 00
Court officers, 11 at $2,484 per year	27,324 00
	$114,124 38

TEMPORARY.

Court officers	$8,000 00
District Attorney's Office	5,000 00
Clerk	1,500 00
	$14,500 00

PROBATE COURT.

Clerks, 2 at $1,950 per year	$3,900 00
Clerks, 2 at $1800 per year	3,600 00
Clerk, 1 at $1,720–$1,820 per year	1,795 00
Clerk, 1 at $1,520 per year	1,520 00
Clerk, 1 at $1,290–$1,490 per year	1,440 00
Clerks, 9 at $1,190–$1,290 per year	11,385 00
Clerks, 3 at $1,158–$1,258 per year	3,666 00
Clerk, 1 at $1,026–$1,126 per year	1,101 00
Clerk, 1 at $960–$1,060 per year	1,035 00
Clerk, 1 at $900–$1,000 per year	975 00

Probate Court.

Clerks, 2 at $800–$900 per year	$1,750 00
Clerks, 4 at $700–$800 per year	3,100 00
Clerk, 1 at $660 per year	660 00
Court officer, 1 at $2,640 per year	2,640 00
Court messenger, 1 at $2,280 per year	2,280 00
	$40,847 00

MUNICIPAL COURT.

Chief justice, 1 at $8,500 per year	$8,500 00
Associate justices, 7 at $8,000 per year	56,000 00
Associate justice, 1 at $6,000 per year	6,000 00
Special justices, 4 at $25 per diem	8,000 00
Messenger, 1 at $2,600 per year	2,600 00
Stenographer, 1 at $2,000 per year	2,000 00

Criminal Business.

Clerk, 1 at $5,000 per year	5,000 00
First assistant clerk, 1 at $3,500 per year	3,500 00
Second assistant clerk, 1 at $3,000 per year	3,000 00
Third assistant clerk, 1 at $2,900 per year	2,900 00
Fourth assistant clerk, 1 at $2,900 per year	2,900 00
Fifth assistant clerk, 1 at $2,400 per year	2,400 00
Sixth assistant clerk, 1 at $2,400 per year	2,400 00
Seventh assistant clerk, 1 at $2,400 per year	2,400 00
Clerical assistants	9,000 00
Criminal court officers, 8 at $2,484 per year	19,872 00
Interpreters, 2 at $2,400 per year	4,800 00
Van drivers, 2 at $26.40 per week	2,745 60

Civil Business.

Clerk, 1 at $5,000 per year	5,000 00
First assistant clerk, 1 at $3,500 per year	3,500 00
Second assistant clerk, 1 at $3,000 per year	3,000 00
Third assistant clerk, 1 at $2,900 per year	2,900 00
Fourth assistant clerk, 1 at $2,900 per year	2,900 00
Fifth assistant clerk, 1 at $2,400 per year	2,400 00
Sixth assistant clerk, 1 at $2,400 per year	2,400 00
Seventh assistant clerk, 1 at $2,400 per year	2,400 00
Clerical assistants,	15,470 00
Court officers, 4 at $2,484 per year	9,936 00

Probation Department.

Chief probation officer, 1 at $4,500 per year	4,487 60
First assistant chief probation officer, 1 at $2,700 per year	2,692 56
First assistant chief probation officer (female), 1 at $2,370 per year	2,363 40
Assistant probation officers (male), 14 at $2,600 per year	36,514 75
Assistant probation officers (female), 9 at $2,150 per year	19,295 64
Clerk, 1 at $1,800 per year	1,795 04
Clerk, 1 at $1,600 per year	1,595 36
Clerk, 1 at $1,500 per year	1,495 52
Clerks, 2 at $1,400 per year	2,792 40
Clerks, 4 at $1,350 per year	5,385 12
Clerks, 5 at $1,300 per year	6,481 80

Municipal Court.

Medical Department.

Medical director, 1 at $3,250 per year	$3,250 00
Assistant medical director, 1 at $1,000 per year	1,000 00
Clerk, 1 at $1,300 per year	1,300 00
	$284,372 79
TEMPORARY	$105 60

MUNICIPAL COURT, CHARLESTOWN DISTRICT.

Justice, 1 at $3,200 per year	$3,200 00
Clerk, 1 at $2,640 per year	2,640 00
First assistant clerk, 1 at $1,980 per year	1,980 00
Second assistant clerk, 1 at $1,584 per year	1,584 00
Chief probation officer, 1 at $2,600 per year	2,600 00
Probation officers, 2 at $1,950 per year	3,900 00
Court officers, 2 at $1,900 per year	3,800 00
	$19,704 00

TEMPORARY.

Special justices, 2 at $10.53 per day	$579 15
Clerk, 1 at $8.68 per day	260 40
First assistant clerk, 1 at $6.51 per day	130 20
Second assistant clerk, 1 at $5.21 per day	104 20
Chief probation officer, 1 at $8.55 per day	256 50
Probation officers, 2 at $6.41 per day	384 60
Court officers, 2 at $6.25 per day	187 50
	$1,902 55

EAST BOSTON DISTRICT COURT.

Justice, 1 at $3,600 per year	$3,600 00
Clerk, 1 at $2,700 per year	2,700 00
Assistant clerk, 1 at $2,025 per year	2,025 00
Second assistant clerk, 1 at $1,620 per year	1,620 00
Probation officer, 1 at $2,400 per year	2,400 00
Probation officer, delinquent children, 1 at $1,800 per year	1,800 00
Court officers, 2 at $1,700 per year	3,400 00
Interpreter, 1 at $800–$1,000 per year	916 66
	$18,461 66

TEMPORARY.

Special justices, 2 at $11.84 per day	$888 00
Probation officer, 1 at $7.89 per day	236 70
Probation officer, delinquent children, 1 at $5.92 per day	177 60
Court officers, 2 at $5.59 per day	167 70
	$1,470 00

MUNICIPAL COURT, SOUTH BOSTON DISTRICT.

Justice, 1 at $3,500 per year	$3,500 00
Clerk, 1 at $2,640 per year	2,640 00
Assistant clerk, 1 at $1,968.75 per year	1,968 75
Probation officer, 1 at $2,400 per year	2,393 56
Assistant probation officer (female), 1 at $1,700 per year	1,695 20

Municipal Court, South Boston District.

Probation officer (juvenile), 1 at $1,700 per year	$1,695 20
Court officers, 2 at $1,800 per year	3,600 00
	$17,492 71

Temporary.

Special justices, 2 at $11.51 per day	$460 40
Clerk, 1 at $8.68 per day	260 40
Assistant clerk, 1 at $6.48 per day	129 60
Probation officer, 1 at $7.89 per day	236 70
Probation officer (juvenile), 1 at $5.59 per day	167 70
Court officers, 2 at $5.92 per day	177 60
	$1,432 40

MUNICIPAL COURT, DORCHESTER DISTRICT.

Justice, 1 at $4,600 per year	$4,600 00
Clerk, 1 at $3,450 per year	3,450 00
Assistant clerk, 1 at $2,587.50 per year	2,587 50
Probation officer, 1 at $2,200 per year	2,200 00
Court officer, 1 at $1,800 per year	1,800 00
	$14,637 50

Temporary.

Special justices, 2 at $15.13 per day	$817 02
Clerk, 1 at $11.35 per day	340 50
Assistant clerk, 1 at $8.51 per day	170 20
Probation officer, 1 at $7.24 per day	217 20
Court officer, 1 at $5.92 per day	88 80
Clerical assistance	200 00
	$1,833 72

MUNICIPAL COURT, ROXBURY DISTRICT.

Justice, 1 at $4,800 per year	$4,800 00
Clerk, 1 at $3,600 per year	3,600 00
Assistant clerk, 1 at $2,700 per year	2,700 00
Assistant clerk, 1 at $2,160 per year	2,160 00
Clerical assistance	1,000 00
Court officers, 2 at $2,000 per year	4,000 00
Probation officer, 1 at $2,800 per year	2,800 00
Assistant probation officer, 1 at $2,500 per year	2,500 00
Assistant probation officer, 1 at $2,300 per year	2,300 00
Probation officer (female), 1 at $2,100 per year	2,100 00
Assistant probation officer (female), 1 at $1,700 per year	1,700 00
Probation officer, delinquent children, 1 at $2,500 per year,	2,500 00
Clerk, probation office, 1 at $1,700 per year	1,700 00
	$33,860 00

Temporary.

Special justices, 2 at $15.79 per day	$4,421 20
Clerk, 1 at $11.84 per day	355 20
Clerk, 1 at $8.88 per day	177 60
Assistant clerk, 1 at $7.11 per day	142 20
Court officers, 2 at $6.58 per day	197 40
Probation officer, 1 at $9.21 per day	276 30

Municipal Court, Roxbury District.

Assistant probation officer, 1 at $8.22 per day	$246 60
Assistant probation officer, 1 at $7.51 per day	227 10
Probation officer (female), 1 at $6.91 per day	207 30
Assistant probation officer (female), 1 at $5.59 per day	167 70
Probation officer, delinquent children, 1 at $8.22 per day	246 60
	$6,665 20

MUNICIPAL COURT, WEST ROXBURY DISTRICT.

Justice, 1 at $3,800 per year	$3,800 00
Clerk, 1 at $2,850 per year	2,850 00
Officer for attendance, 1 at $1,700 per year	1,700 00
Probation officer, 1 at $2,000 per year	2,000 00
Probation officer, delinquent children, 1 at $1,850 per year,	1,850 00
	$12,200 00

TEMPORARY.

Special justices, 2 at $12.50 per day	$500 00
Clerk, 1 at $9.37 per day	281 10
Attendance officer, 1 at $5.59 per day	83 85
Probation officer, 1 at $6.58 per day	197 40
Probation officer, delinquent children, 1 at $6.09 per day	182 70
Assistant clerk	534 37
Clerical assistance	1,000 00
	$2,779 42

MUNICIPAL COURT, BRIGHTON DISTRICT.

Justice, 1 at $2,900 per year	$2,900 00
Clerk, 1 at $2,175 per year	2,175 00
Court officer, 1 at $1,200 per year	1,200 00
Probation officer, 1 at $1,740 per year	1,740 00
	$8,015 00

TEMPORARY.

Special justices, 2 at $9.54 per day	$763 20
Clerk, 1 at $7.15 per day	214 50
Clerical assistance	200 00
Probation officer, 1 at $5.72 per day	171 60
Court officer, 1 at $3.95 per day	59 25
	$1,408 55

BOSTON JUVENILE COURT.

Justice, 1 at $4,000 per year	$4,000 00
Clerk, 1 at $3,000 per year	3,000 00
Probation officer, 1 at $2,500 per year	2,500 00
Probation officer, 1 at $2,100 per year	2,100 00
Probation officer, 1 at $2,000 per year	2,000 00
Probation officer, 1 at $1,700 per year	1,700 00
Clerical assistant, 1 at $1,300–$1,500 per year	1,450 00
Clerical assistant, 1 at $1,000–$1,200 per year	1,150 00
	$17,900 00

Boston Juvenile Court.

TEMPORARY.

Special justices, 2 at $13.16 per day	$394 80
Clerk, 1 at $9.87 per day	404 67
Probation officer, 1 at $8.22 per day	246 60
Probation officer, 1 at $6.91 per day	207 30
Probation officer, 1 at $6.58 per day	197 40
Probation officer, 1 at $5.59 per day	167 70
Clerical assistance	175 00
	$1,793 47

POLICE COURT, CHELSEA.

Justice, 1 at $3,500 per year	$3,500 00
Clerk, 1 at $2,625 per year	2,625 00
Probation officer, 1 at $1,650 per year	1,650 00
Probation officer (juvenile), 1 at $1,250 per year	1,250 00
Constable, 1 at $1,750 per year	1,750 00
Clerical assistants, 2	1,320 00
Clerical assistant to probation officer, 1 at $720 per year	720 00
Janitor, 1 at $588 per year	588 00
	$13,403 00

TEMPORARY.

Special justices, 2 at $11.51 per day	$1,438 75
Clerk, 1 at $8.63 per day	258 90
Probation officer, 1 at $5.43 per day	162 90
Probation officer (juvenile), 1 at $4.44 per day	133 20
Constable, 1 at $5.76 per day	86 40
	$2,080 15

REGISTRY OF DEEDS.

Register and assistant recorder, 1 at $7,485.92 per year	$7,485 92
Assistant register, 1 at $3,575 per year	3,575 00
Second assistant register, 1 at $3,575 per year	3,575 00
Clerk, 1 at $2,300 per year	2,300 00
Clerk, 1 at $1,900 per year	1,900 00
Clerk, 1 at $1,800 per year	1,800 00
Clerk, 1 at $1,600 per year	1,600 00
Clerk, 1 at $1,300–$1,400 per year	1,375 00
Clerk, 1 at $1,380–$1,400 per year	1,395 00
Clerks, 10 at $1,260–$1,360 per year	13,350 00
Clerk and stenographer, 1 at $1,322–$1,400 per year	1,380 50
Clerks, 8 at $1,200–$1,260 per year	9,960 00
Clerk, 1 at $1,080 per year	1,080 00
Clerk, 1 at $1,112–$1,212 per year	1,187 00
Clerk, 1 at $1,200–$1,300 per year	1,275 00
Clerk, 1 at $992–$1,092 per year	1,067 00
Clerk, 1 at $720 per year	300 00
Clerk, registered land, 1 at $1,680 per year	1,680 00
Clerks, 2 at $1,260–$1,360 per year	2,670 00
Clerk, 1 at $1,200 per year	900 00
Telephone operator, 1 at $1,092 per year	1,092 00
Reference maker, 1 at $480–$540 per year	525 00
Copying plans, 1 at $4 per plan	2,700 00
Coypists, 21, piece work	20,000 00
Coat room attendants, 2 at $720–$804 per year	1,566 00

Registry of Deeds.

Superintendent of work, 1 at $1,800 per year	$1,800 00
Clerks, index comparers, 3 at $1,092 per year	2,457 00
	$89,995 42
TEMPORARY	$2,000 00
UNASSIGNED	$5,000 00

MEDICAL EXAMINER, NORTHERN DISTRICT.

Medical examiner, 1 at $5,000 per year	$5,000 00
Secretary, 1 at $1,452 per year	1,452 00
Executive clerk, 1 at $1,452 per year	1,452 00
Custodian, 1 at $1,452 per year	1,452 00
Deputy custodian, 1 at $1,452 per year	1,452 00
Assistants, 3 at $1,200 per year	3,600 00
	$14,408 00
TEMPORARY	$800 00
UNASSIGNED	$100 00

MEDICAL EXAMINER, SOUTHERN DISTRICT.

Medical examiner, 1 at $5,000 per year	$5,000 00
Chauffeur, 1 at $28 per week	1,460 00
Stenographer, 1 at $23.83 per week	1,242 56
Stenographer, 1 at $18 per week	938 57
	$8,641 13

ASSOCIATE MEDICAL EXAMINER, NORTHERN DISTRICT.

Associate medical examiner, 1 at $833 per year	$833 00
TEMPORARY	$330 00

ASSOCIATE MEDICAL EXAMINER, SOUTHERN DISTRICT.

Associate medical examiner, 1 at $833 per year	$833 00
TEMPORARY	$330 00

MISCELLANEOUS EXPENSES (AUDITING DEPARTMENT).

County auditor, 1 at $880 per year	$880 00

MISCELLANEOUS EXPENSES (COLLECTING DEPARTMENT).

Clerk, 1 at $860 per year	$860 00
Clerk, 1 at $310 per year	310 00
	$1,170 00

MISCELLANEOUS EXPENSES (TREASURY DEPARTMENT).

County treasurer, 1 at $880 per year	$880 00
Cashier, 1 at $220 per year	220 00
County paymaster, 1 at $3,600 per year	3,600 00
Clerk, 1 at $440 per year	440 00
Clerks, 2 at $110 per year	220 00
	$5,360 00

MISCELLANEOUS EXPENSES (SHERIFF).

Sheriff, 1 at $3,000 per year	$3,000 00

GRANITE AVENUE BRIDGE.

Drawtenders, 3 at $1,500 per year	$2,243 28
TEMPORARY	$86 28

INSTITUTIONS DEPARTMENT.

House of Correction.

Master, 1 at $2,500 per year	$2,493 40
Deputy master, 1 at $1,980 per year	1,974 44
Chief clerk, 1 at $1,500 per year	1,495 52
Clerk, 1 at $1,200 per year	1,196 52
Clerk, 1 at $1,080 per year	1,076 92
Clerk, 1 at $1,000 per year	996 84
Blacksmith, 1 at $980 per year	976 56
Officer and carpenter, 1 at $1,300 per year	1,296 36
Chief engineer, 1 at $1,800 per year	1,795 04
Chaplains, 2 at $760 per year	1,515 28
Rabbi, 1 at $380 per year	379 08
Master mechanic and assistant deputy master, 1 at $5.25 per day–$34.13 per week	1,751 09
Farmer and officer, 1 at $1,200 per year	1,196 52
Assistant engineers, 5 at $36 per week	9,360 00
Officer and instructor, 1 at $1,200 per year	1,196 52
Officer and roofer, 1 at $1,200 per year	1,196 52
Baker and officer, 1 at $1,200 per year	1,196 52
Matron and cook, 1 at $528–$600 per year	585 58
Matron and laundress, 1 at $500 per year	498 16
Firemen, 6 at $5.50 per day	10,296 00
Officers, 22 at $1,200 per year	25,323 00
Officer and nurse, 1 at $1,200 per year	1,196 52
Organist, 1 at $566–$400 per year	427 46
Organist, 1 at $590–$800 per year	761 41
Physician, 1 at $2,300 per year	2,293 72
Cook, 1 at $800–$1,000 per year	962 37
Cook, 1 at $700–$1,000 per year	945 18
	$74,382 53
TEMPORARY	$1,000 00
UNASSIGNED	$900 00

CITY RECORD, PUBLICATION OF.

Editor, 1 at $2,700 per year	$2,692 56

PUBLIC WORKS DEPARTMENT.

Water Service.

Division engineer, 1 at $5,000 per year	$5,000 00
Address printers, 2 at $1,050 per year	2,093 52
Chauffeurs, 11 at $27 per week	15,444 00
Clerk, 1 at $2,300 per year	2,293 72
Clerk, 1 at $2,100 per year	2,094 04
Clerks, 11 at $2,000 per year	21,971 00
Clerks, 2 at $1,900 per year	3,788 72
Clerks, 3 at $1,800 per year	5,390 08
Clerks, 4 at $1,700 per year	6,780 80
Clerks, 4 at $1,600 per year	6,381 44
Clerks, 9 at $1,500 per year	13,459 68
Clerks, 3 at $1,400 per year	4,188 60
Clerks, 3 at $1,300–$1,400 per year	4,136 76
Draftsmen, 2 at $1,800 per year	3,595 04
Emergencymen, 2 at $5 per day	3,120 00
Emergencymen, 2 at $4.25 per day	2,652 00
Emergencyman, 1 at $4–$4.25 per day	1,312 50
Emergencymen, 8 at $4 per day	9,984 00
Engineer in charge, 1 at $3,500 per year	3,500 00
Engineer in charge (meters), 1 at $2,800 per year	2,800 00
Engineer in charge, assistant, 1 at $2,500–$2,600 per year	2,575 53
Engineers, senior, 2 at $2,100–$2,200 per year	4,351 60
Engineer, assistant to, 1 at $1,900 per year	1,894 36
Engineer, steam, 1 at $30 per week	1,560 00
Firemen, 2 at $5 per day	3,120 00
Foremen, 2 at $2,100 per year	4,188 08
Foremen, 7 at $2,000 per year	13,959 40
Foreman, 1 at $1,800 per year	1,795 04
Foreman, 1 at $1,600 per year	1,595 36
Foreman, 1 at $5.50 per day	1,716 00
Foreman, 1 at $5 per day	1,560 00
Foreman (sub), 1 at $4.25–$4.50 per day	1,390 50
General foremen, 2 at $2,300 per year	4,587 44
Inspector (chief), 1 at $2,000 per year	1,994 20
Inspectors, 2 at $2,000 per year	3,988 40
Inspectors, 3 at $1,800 per year	5,390 08
Inspectors, 2 at $1,700 per year	3,390 40
Inspectors, 12 at $1,600 per year	19,144 32
Inspectors, 12 at $1,500 per year	17,946 24
Inspector, 1 at $1,400 per year	1,396 20
Mason, 1 at $6.60 per day	2,059 20
Master machinist, 1 at $2,000 per year	1,994 20
Mechanics, 27 at $5 per day	41,850 00
Mechanics, 47 at $4.50 per day	62,187 48
Mechanics, 4 at $4.25–$4.50 per day	5,339 52
Mechanics, 36 at $4.25 per day	46,304 92
Mechanics, 4 at $4–$4.25 per day	5,092 50
Messenger, 1 at $1,200 per year	1,196 52
Meter reader (chief), 1 at $1,700–$1,800 per year	1,777 76
Meter readers, 15 at $1,500 per year	22,432 80
Meter readers, 8 at $1,400 per year	11,169 60
Meter reader, 1 at $1,300–$1,400 per year	1,378 92
Meter reader, 1 at $1,300 per year	1,296 36
Pavers, 2 at $5 per day	3,120 00
Rodman, 1 at $1,100–$1,200 per year	1,179 24
Sealers, 2 at $4.50 per day	2,808 00
Stableman, 1 at $4.25 per day	1,326 00
Stockkeeper, 1 at $4.25 per day	1,326 00
Storekeeper, 1 at $1,600 per year	1,595 30

Public Works Department (Water Service).

Superintendent, 1 at $3,500 per year	$3,490 24
Superintendent, 1 at $3,100 per year	3,100 00
Switchboard operator, 1 at $19 per week	988 00
Supervisor of autos, 1 at $1,800–$2,000 per year	1,959 73
Transitman, 1 at $1,700–$1,760 per year	1,744 22
Transitman, 1 at $1,500–$1,600 per year	1,578 08
Transitmen, 2 at $1,300–$1,400 per year	2,757 84
Transitman, 1 at $1,200–$1,300 per year	1,279 08
Yardmaster, assistant, 1 at $1,500–$1,800 per year	1,743 20
Yardmen, 5 at $1,300 per year	6,481 80
Laborers, 192 at $4 per day	230,000 00
Medical inspectors, 2 at $1,000 per year	500 00
Veterinary (chief), 1 at $1,850 per year	308 34
Veterinary, 1 at $1,600–$1,700 per year	212 50
	$689,106 46

UNASSIGNED.

Overtime	$9,500 00
Other departmental work	4,000 00
	$13,500 00

COLLECTING DEPARTMENT, WATER DIVISION.

Teller, 1 at $2,800 per year	$2,800 00
Water rates clerk, 1 at $2,400 per year	2,400 00
Teller and bookkeeper, 1 at $2,000 per year	2,000 00
Clerk, 1 at $1,900 per year	1,894 36
Clerk and constable, 1 at $1,900 per year	1,894 36
Clerks, 7 at $1,700 per year	11,866 40
Clerk, 1 at $1,600 per year	1,595 36
Clerk, 1 at $1,500 per year	1,495 52
Clerks, 2 at $1,400 per year	2,792 40
Clerk, 1 at $1,300 per year	1,296 36
Bookkeeper and clerk, 1 at $300 per year	300 00
Teller, 1 at $600 per year	600 00
Clerk, 1 at $200 per year	200 00
	$31,134 76

SCHEDULE B.

PARK DEPARTMENT.

F.	SPECIAL ITEMS		$47,200 00
	Jamaicaway, resurfacing	$30,000 00	
	Ashmont Playground, improvements	5,200 00	
	Christopher Lee Playground, improvements	3,000 00	
	John A. Doherty Playground, improvements	3,000 00	
	Permanent seats	2,500 00	
	Relocating electric poles	3,500 00	

PUBLIC WORKS DEPARTMENT.

Water Service.

F.	SPECIAL ITEMS		$119,000 00
	New mains	$55,000 00	
	Replacement of mains	63,000 00	
	Blasting	1,000 00	

[DOCUMENT 41—1921.]

MONTHLY STATEMENT

OF THE

CITY TREASURER

AND OF THE

TREASURER OF THE BOARD OF COMMISSIONERS OF SINKING FUNDS.

TREASURY DEPARTMENT,
BOSTON, March 1, 1921.

HON. ANDREW J. PETERS,
Mayor of the City of Boston:

SIR,— The undersigned herewith presents a statement of the receipts and payments of the City of Boston and County of Suffolk for the month of February, 1921, being one month of the financial year 1921–22, also of the balance of money remaining in the Treasury February 28, 1921, and where deposited.

A statement of the receipts, payments and resources of the Sinking Funds is appended.

Respectfully submitted,

THOMAS W. MURRAY,
City Treasurer.

RECEIPTS.

	Receipts in February, 1921.		Total Receipts for one month of the Financial Year 1921–22.	
On account of the City of Boston:				
City Collector	.....	$1,236,941 91	.....	$1,236,941 91
Interest on Bank Deposits:				
General Account	.....	23,490 84	.....	23,490 84
Pay Roll Tailings, Settlements with Cashier for parties unpaid	.....	1,948 15	.....	1,948 15
Trust Funds:				
Boston & Eastern Electric Railroad Co., Tunnel Fund,	$25 64	.....	$25 64	
Patrick A. Collins Hospital Memorial Library Funds, Income	1 01	.....	1 01	
John Foster Fund, Income	1 23	.....	1 23	
Franklin Fund, Income	1 83	.....	1 83	
Franklin Union, Income	11,517 10	.....	11,517 10	
George F. Parkman Fund:				
Income	507 59	.....	507 59	
Public Library Funds:				
"The Children's Fund," Income	10 00	.....	10 00	
Library Department Trust Funds, Income	131 75	.....	131 75	
"The Thorndike Memorial" Fund	552 58	.....	552 58	
		12,748 73		12,748 73
		$1,275,129 63	.....	$1,275,129 63
On account of the County of Suffolk:				
City Collector	$22,881 36	.....	$22,881 36	
Pay Roll Tailings	189 04	.....	189 04	
		23,070 40		23,070 40
Total Receipts	.....	$1,298,200 03	.....	$1,298,200 03

PAYMENTS.

	Payments in February, 1921.		Total Payments for one month of the Financial Year 1921–22.	
On account of the City of Boston:				
Mayor's Drafts,—				
General Drafts	.....	*$410,435 37	.....	$410,435 37
Pay Roll Drafts	.....	2,619,917 63	.....	2,619,917 63
Special Drafts,—				
Ordinary Payments	$644,561 41	.....	$644,561 41	
Interest on City Debt	20 00	.....	20 00	
Interest on Dorchester Tunnel Debt	1,660 00	.....	1,660 00	
Refunds:				
Ash and Garbage Tickets	70	.....	70	
Duplicate and Overpayments to City Collector,	1,759 41	.....	1,759 41	
Paving Service, Sidewalk Assessment	36 85	.....	36 85	
Taxes	2,056 60	.....	2,056 60	
Water Service	215 66	.....	215 66	
		650,310 63		650,310 63
		$3,680,663 63		$3,680,663 63
Board of Commissioners of Sinking Funds:				
Revenue collected	.....	22,990 90	.....	22,990 90
Commonwealth of Massachusetts:				
Corporation Tax	.....	619 53	.....	619 53
Debt due prior to February 1, 1921	.....	21,000 00	.....	21,000 00
Interest Tailings	.....	77 50	.....	77 50
Pay Roll Tailings, City Account	.....	963 54	.....	963 54
Payments on account of the County of Suffolk:		$3,726,315 10		$3,726,315 10
Allowed and certified by Auditor of the County of Suffolk:				
Monthly Requisitions	†$40,050 95	.....	†$40,050 95	
Pay Roll Drafts	219,461 94	.....	219,461 94	
Carried forward	$259,512 89	$3,726,315 10	$259,512 89	$3,726,315 10

* Amount of General Draft through City Auditor's office for February $410,435 37

† Amount of County Requisitions through County Auditor's office for February, $40,050 95

PAYMENTS.—*Concluded.*

	Payments in February, 1921.		Total Payments for one month of the Financial Year 1921–22.	
Brought forward	$259,512 89	$3,726,315 10	$259,512 89	$3,726,315 10
Special Drafts, interest on County Debt	6,300 00	.....	6,300 00	
Special Drafts other than interest	*29,779 23	.....	29,779 23	
Bail Refunded	50 00	.....	50 00	
Fines to Complainant	200 00	.....	200 00	
		295,842 12		295,842 12
Total payments	.....	$4,022,157 22	.....	$4,022,157 22

* Includes County Debt paid (issued by the Commonwealth) $8,000 00

RECAPITULATION.

Balance February 1, 1921		$12,535,068 63
Receipts for one month, City account	$1,275,129 63	
" " " " County account	23,070 40	
		1,298,200 03
		$13,833,268 66
Payments for one month, City account	$3,726,315 10	
" " " " County account	295,842 12	
		4,022,157 22
Balance February 28, 1921, as shown in detail		$9,811,111 44
Balance of cash on hand February 28, 1921, available for Regular Appropriations, Loans, etc.		$9,104,325 11
Balances, Special and Trust accounts		692,021 60
Balances, Trust Fund accounts, etc.		14,764 73
		$9,811,111 44

Balance, February 28, 1921, per Preceding Statements, as follows:

Boylston National Bank	$200,000 00
Citizens National Bank	150,000 00
Commercial National Bank	65,000 00
First National Bank	1,542,819 71
Fourth-Atlantic National Bank	475,000 00
Merchants National Bank	684,119 07
Merchants National Bank, sidewalk assessments, tailings account	5,105 92
National Rockland Bank	85,000 00
National Security Bank, pay roll tailings, account No. 1	39,141 86
National Security Bank, pay roll tailings, account No. 2	35,731 49
National Shawmut Bank	791,267 33
National Union Bank	325,000 00
People's National Bank	85,000 00
Second National Bank	361,131 55
Webster and Atlas National Bank, account No. 1,	1,825 00
Webster and Atlas National Bank, account No. 3,	325,000 00
American Trust Company	450,000 00
Beacon Trust Company	175,000 00
Boston Safe Deposit and Trust Company	125,000 00
Columbia Trust Company	30,000 00
Commonwealth Trust Company	550,000 00
Equitable Trust Company	150,000 00
Exchange Trust Company	252,548 85
Federal Trust Company	250,000 00
Hyde Park Trust Company	35,000 00
International Trust Company	550,000 00
Jamaica Plain Trust Company	40,000 00
Liberty Trust Company	125,000 00
Carried forward	$7,903,690 78

Brought forward	$7,903,690 78	
Market Trust Company	75,000 00	
Massachusetts Trust Company	200,000 00	
Metropolitan Trust Company	35,000 00	
New England Trust Company	175,000 00	
Old Colony Trust Company	589,163 10	
Old Colony Trust Company, interest tailings	9,764 62	
South Boston Trust Company	25,000 00	
State Street Trust Company	206,279 91	
United States Trust Company	175,000 00	
		$9,393,898 41
Merchants National Bank, Andrew Carnegie Donation	$6,400 98	
Merchants National Bank, George F. Parkman Fund	477 28	
Second National Bank, Franklin Fund	762 02	
Boston Safe Deposit and Trust Company, George F. Parkman Fund, Income	42,983 85	
Commonwealth Trust Company, Patrick A. Collins Hospital Memorial Library Fund	147 57	
Federal Trust Company, Boston & Eastern Electric Railroad Company, Tunnel Fund	10,052 03	
Federal Trust Company, John Foster Fund	492 22	
International Trust Company, "The Children's Fund." (Public Library):		
Principal	117 74	
Income	4,158 98	
Old Colony Trust Company, Library Department, Trust Funds Income	51,052 88	
United States Trust Company, "The Thorndike Memorial" Fund	200,820 54	
		317,466 09
		$9,711,364 50
Cash and cash vouchers in office, including County and other duly authorized payments, in advance of Mayor's and County Auditor's drafts for the same		99,746 94
Total, February 28, 1921		$9,811,111 44

Statement of Trust Funds in Custody of City Treasurer.

Babcock Music	$3,110 12
Billings Westerly Cemetery	5,000 00
Cemetery	340,719 67
City Hospital	97,930 57
Coppenhagen	5,000 00
Dorchester North Burial Ground	8,040 50
Dorchester South Cemetery	2,523 50
Evergreen Cemetery	41,660 81
Fairview Cemetery	24395 00
Fitzgerald Firemen's Gold Medal	1,000 00
Thomas Fitzgerald	1,696 03
Foss Seventeenth of June and Flag	4,000 00
John Foster	492 22
Franklin, First Part	6,762 02
" Second Part	306,329 44
Franklin Union, Andrew Carnegie Donation	466,879 46
Charles E. French Funds:	
Burial Grounds, Care	10,000 00
Old State House, Repair	5,000 00
Boston Common, Tree	3,000 00
George B. Hyde Bequest	5,515 95
Ellen C. Johnson Bequest	5,191 62
John Larkin	200 00
Susan H. Leeds Bequest	10,750 00
Mount Hope Cemetery	180,240 07
George F. Parkman, Principal	5,162,276 46
George F. Parkman, Income	42,983 85
Phillips Street	20,000 00
Police Charitable	207,550 00
Poor Widows'	3,200 00
Public Library	673,641 61
George L. Randidge	50,000 00
Sawyer Marcella Street Home	2,400 00
School	162,134 98
George L. Thorndike	10,000 00
"The Thorndike Memorial"	200,820 54
Permanent School Pension	371,422 33
Public School Teachers' Retirement	642,111 88
Total, February 28, 1921	$9,083,978 63

Balance Sheet, February 28, 1921, as per Preceding Statement, as follows:

Amount of Funds invested in various securities		$8,739,924 10
Amount of Funds, Cash deposited in Banks and in the custody of the City Treasurer:		
"The Children's Fund" (Public Library), International Trust Company:		
Principal	$117 74	
Income	4,158 98	
Patrick A. Collins Hospital Memorial Library Fund, Commonwealth Trust Company . .	147 57	
John Foster Fund, Federal Trust Company . .	492 22	
Franklin Fund, First Part, Second National Bank	762 02	
Franklin Union, Andrew Carnegie Donation, Merchants National Bank	6,400 98	
George F. Parkman Fund, Merchants National Bank	477 28	
George F. Parkman Fund, Income, Boston Safe Deposit and Trust Company	42,983 85	
Permanent School Pension Fund, First National Bank	64,138 43	
Public School Teachers' Retirement Fund, American Trust Company	8,790 19	
"The Thorndike Memorial" Fund, United States Trust Company	200,820 54	
	$329,289 80	
Cash in custody of City Treasurer:		
Sundry Trust Funds, balances	14,764 73	
		344,054 53
Total amount of Funds February 28, 1921		$9,083,978 63

DEBT AND SINKING FUND STATEMENT.

Statement of the receipts and payments of the Board of Commissioners of the Sinking Funds for the month ending February 28, 1921, and for one month of the financial year 1921–22, beginning February 1, 1921, and ending January 31, 1922.

	Statement for the month of February, 1921.		Statement for one month of the Financial Year 1921–22.	
Balance of Cash January 31, 1921	.....	.....	.....	$2,351,803 13
Balance of Cash January 31, 1921	.....	$2,351,803 13		
Receipts in 1921–22:				
Appropriation for Debt:				
City	$17,095 00	.....	$17,095 00	
Interest on Bank Deposits	7,184 86	.....	7,184 86	
Betterments, Assessments, etc	22,990 90	.....	22,990 00	
		47,270 76		47,270 76
Balance of Cash February 28, 1921	.....	$2,399,073 89	.....	$2,399,073 89

TOTAL SINKING FUND DEBT LIABILITIES.

CLASSIFICATION OF DEBT.	Issued in 1921–1922.	Paid in 1921–1922.	Outstanding.
Atlantic Avenue Extension Sinking Fund Debt,	.....	.....	$178,900 00
Blue Hill and Other Avenues Sinking Fund Debt,	.....	.....	1,839,000 00
Cambridge Bridge Sinking Fund Debt	.....	.....	1,352,900 00
Charles River Basin Sinking Fund Debt	.....	.....	800,000 00
Charlestown Bridge Sinking Fund Debt, No. 1	.....	.....	750,000 00
Charlestown Bridge Sinking Fund Debt, No. 2	.....	.....	665,000 00
Fifteen-Year Sinking Fund Debt	.....	.....	1,288,000 00
Highways, Making of, Sinking Fund Debt, No. 1,	.....	.....	3,919,001 00
Highways, Making of, Sinking Fund Debt, No. 2,	.....	.....	3,869,000 00
New Public Library Special Sinking Fund Debt,	.....	.....	385,500 00
Public Park Sinking Fund Debt	.....	.....	2,444,350 00
Public Park Special Sinking Fund Debt	.....	.....	7,852,500 00
Schoolhouses Sinking Fund Debt, No. 1	.....	.....	1,000,000 00
Schoolhouses Sinking Fund Debt, No. 2	.....	.....	11,938,000 00
Separate Systems of Drainage S. F. Debt, No. 1,	.....	.....	3,102,000 00
Separate Systems of Drainage S. F. Debt, No. 2,	.....	.....	919,000 00
Sewerage Loan Sinking Fund Debt, No. 1	.....	.....	7,958,000 00
Sewerage Loan Sinking Fund Debt, No. 2	.....	.....	600,000 00
Stony Brook Improvement Sinking Fund Debt,	.....	.....	398,000 00
Twenty-Year Sinking Fund Debt	.....	.....	7,170,900 00
Thirty-Year Sinking Fund Debt, No. 1	.....	.....	517,000 00
Thirty-Year Sinking Fund Debt, No. 2	.....	.....	1,272,000 00
Rapid Transit Debt:			
Rapid Transit Sinking Fund Debt	.....	.....	4,416,000 00
Arlington Station Sinking Fund Debt	.....	.....	825,000 00
Boston Tunnel and Subway Sinking Fund Debt	.....	.....	8,256,700 00
Boylston Street Subway Sinking Fund Debt,	.....	.....	5,355,000 00
Cambridge Connection Sinking Fund Debt	.....	.....	1,465,000 00
Dorchester Tunnel Sinking Fund Debt	.....	.....	10,750,000 00
East Boston Tunnel Sinking Fund Debt	.....	.....	3,303,000 00
East Boston Tunnel Extension Sinking Fund Debt	.....	.....	2,450,000 00
Suffolk County Courthouse Sinking Fund Debt,	.....	.....	1,381,000 00
Cochituate Water Sinking Fund Debt	.....	.....	746,350 00
Totals, February 28, 1921	.....	.....	*$99,167,101 00

* Total Sinking Fund Debt Liabilities	$99,167,101 00
Serial Loan Debt (City of Boston)	23,779,250 00
Serial Loan Debt (County of Suffolk)	403,000 00
Serial Loan Debt (Hyde Park)	403,000 00
Debt issued by the Commonwealth (chapter 534, Acts 1906) for enlargement of Suffolk County Courthouse	351,999 99
Total Funded Debt	$124,104,350 99

TOTAL RESOURCES.

Name of Sinking Fund.	Cash.	Investment.	Total Resources.
Atlantic Avenue Extension	$6,922 91	$172,000 00	$178,922 91
Blue Hill and Other Avenues	1,463 09	1,108,100 00	1,109,563 09
Cambridge Bridge	25,981 39	644,800 00	670,781 39
Charles River Basin	18,953 96	258,000 00	276,953 96
Charlestown Bridge, No. 1	15,986 69	340,000 00	355,986 69
Charlestown Bridge, No. 2	34,302 03	355,600 00	389,902 03
Fifteen Year	684,794 83	549,000 00	1,233,794 83
Highways, Making of, No. 1	28,484 20	1,985,000 00	2,013,484 20
Highways, Making of, No. 2	121,632 35	2,207,900 00	2,329,532 35
New Public Library, Special	515 27	385,000 00	385,515 27
Public Park	7,978 33	1,527,800 00	1,535,778 33
Public Park, Special	612,464 22	5,454,200 00	6,066,664 22
Schoolhouses, No. 1	29,688 29	501,000 00	530,688 29
Schoolhouses, No. 2	11,065 20	4,954,600 00	4,965,665 20
Separate Systems of Drainage, No. 1	12,768 72	1,434,000 00	1,446,768 72
Separate Systems of Drainage, No. 2	19,928 47	274,000 00	293,928 47
Sewerage Loan, No. 1	11,564 50	4,862,000 00	4,873,564 50
Sewerage Loan, No. 2	17,473 23	181,000 00	198,473 23
Stony Brook Improvement	11,062 09	176,000 00	187,062 09
Twenty Year	354,757 32	5,744,550 00	6,099,307 32
Thirty Year, No. 1	12,769 47	275,600 00	288,369 47
Thirty Year, No. 2	30,030 52	544,000 00	574,030 52
Rapid Transit:			
Rapid Transit	1,001 62	2,264,000 00	2,265,001 62
Boston Tunnel and Subway	433 25	2,015,450 00	2,015,883 25
Boylston Street Subway	540 41	7,000 00	7,540 41
Cambridge Connection	368 50	173,000 00	173,368 50
Dorchester Tunnel	94 31	56,000 00	56,094 31
East Boston Tunnel	17,473 52	1,301,000 00	1,318,473 52
Suffolk County Courthouse	37,017 95	766,100 00	803,117 95
Cochituate Water	185,869 20	561,000 00	746,869 20
Moneys for Reduction of Debt	85,688 05	.....	85,688 05
Total Resources February 28, 1921	$2,399,073 89	$41,077,700 00	$43,476,773 89

CASH ON DEPOSIT IN NATIONAL BANKS AND TRUST COMPANIES.

NATIONAL BANKS.		TRUST COMPANIES.	
Boylston Nat. Bank	$42,285 28	American Trust Co	$98,961 75
Commercial Nat. Bank	42,049 78	Beacon Trust Co	42,490 27
First Nat. Bank	158,495 60	Boston Safe Deposit and Trust Co	97,822 96
Fourth-Atlantic Nat. Bank	108,337 88	Columbia Trust Co	12,116 35
Nat. Rockland Bank	42,127 78	Commonwealth Trust Co	97,236 00
Nat. Security Bank	42,200 64	Equitable Trust Co	41,952 32
Nat Shawmut Bank	156,810 80	Exchange Trust Co	52,991 97
Nat. Union Bank	108,783 33	Federal Trust Co	51,680 16
People's Nat. Bank	41,846 84	Hyde Park Trust Co	42,343 83
Second Nat. Bank	122,456 25	International Trust Co	97,616 59
Webster and Atlas Nat. Bank	87,087 03	Jamaica Plain Trust Co	42,058 71
		Liberty Trust Co	42,455 18
		Market Trust Co	41,930 74
		Massachusetts Trust Co	42,261 59
		Metropolitan Trust Co	36,582 00
		New England Trust Co	92,935 69
		Old Colony Trust Co	162,894 65
		State Street Trust Co	92,598 43
		United States Trust Co	97,974 84
Merchants Nat. Bank	159,688 65	Total Deposits, Feb. 28, 1921,	$2,399,073 89

THOMAS W. MURRAY,
Treasurer of the Board of Commissioners of Sinking Funds of the City of Boston.

SINKING FUND DEBT IN FINANCIAL YEAR 1921-1922.

Classification of Debt.	Due in April, 1921.	Due in June, 1921.	Due in July, 1921.	Due in Oct., 1921.	Due in Jan., 1922.	Totals.
Fifteen-Year	.....	.....	$650,000 00	.....	$238,000 00	$888,000 00
Public Park	.....	.....	21,000 00	$60,000 00	9,550 00	90,550 00
Public Park Special	.....	$700,000 00	.....	.....	.....	700,000 00
Twenty-Year	$173,000 00	.....	488,600 00	190,000 00	331,000 00	1,182,600 00
Cochituate Water	.....	.....	.....	136,000 00	1,000 00	137,000 00
	$173,000 00	$700,000 00	$1,159,600 00	$386,000 00	$579,550 00	$2,998,150 00

AMOUNT OF ABOVE SINKING FUND DEBT, PAYABLE 1921-1922, AND HELD BY BOARD OF COMMISSIONERS OF SINKING FUNDS AS INVESTMENTS.

Name of Sinking Fund.	Due in April, 1921.	Due in June, 1921.	Due in July, 1921.	Due in Oct., 1921.	Due in Jan., 1922.	Totals.
Blue Hill and Other Avenues	$22,000 00	.....	.....	$35,500 00	.....	$57,500 00
Cambridge Bridge	20,000 00	$19,000 00	.....	.....	.....	39,000 00
Charlestown Bridge, No. 1	.....	.....	$32,000 00	.....	.....	32,000 00
Charlestown Bridge, No. 2	.....	.....	600 00	.....	.....	600 00
Fifteen-Year	.....	.....	122,000 00	.....	.....	122,000 00
Highways, Making of, No. 2	17,000 00	.....	7,000 00	.....	.....	24,000 00
Public Park	.....	29,000 00	.....	.....	.....	29,000 00
Public Park Special	.....	79,000 00	2,000 00	100,000 00	$211,000 00	392,000 00
Separate Systems of Drainage, No. 1	74,000 00	.....	.....	.....	27,000 00	101,000 00
Sewerage Loan, No. 1	.....	11,000 00	154,000 00	50,000 00	.....	215,000 00
Twenty-Year	.....	6,000 00	330,000 00	50,000 00	340,000 00	726,000 00
Thirty-Year, No. 1	40,000 00	.....	12,000 00	.....	.....	52,000 00
Rapid Transit	.....	.....	.....	10,000 00	.....	10,000 00
Cochituate Water	.....	.....	50,000 00	.....	.....	50,000 00
	$173,000 00	$144,000 00	$709,600 00	$245,500 00	$578,000 00	$1,850,100 00

SINKING FUND DEBT.

When Due, and Amount of said Debt Held by the Sinking Funds as Investments.

DUE IN FINANCIAL YEAR.	Amount of Debt Due.	Amount of Debt Held by the Sinking Funds as Investments.
1921–22	$2,998,150 00	$1,850,100 00
1922–23	4,225,900 00	2,690,500 00
1923–24	2,703,150 00	1,090,000 00
1924–25	3,081,500 00	989,000 00
1925–26	1,359,500 00	1,092,000 00
1926–27	1,808,900 00	793,150 00
1927–28	3,233,700 00	1,507,700 00
1928–29	3,084,650 00	1,687,000 00
1929–30	4,951,800 00	1,369,000 00
1930–31	2,444,550 00	846,000 00
1931–32	3,070,000 00	3,037,200 00
1932–33	4,120,301 00	2,151,000 00
1933–34	3,300,000 00	2,202,000 00
1934–35	1,801,500 00	897,000 00
1935–36	4,981,000 00	820,500 00
1936–37	5,634,000 00	488,000 00
1937–38	4,585,000 00	1,919,600 00
1938–39	1,432,900 00	69,000 00
1939–40	2,111,000 00	
1940–41	250,000 00	
1941–42	451,000 00	451,000 00
1942–43	1,000,000 00	300,000 00
1943–44	1,550,000 00	130,000 00
1944–45	4,745,000 00	325,000 00
1945–46	3,710,700 00	326,000 00
1946–47	1,738,150 00	902,150 00
1947–48	1,540,850 00	883,300 00
1948–49	2,003,900 00	
1949–50	650,000 00	
1950–51	1,000,000 00	
1956–57	950,000 00	
1957–58	5,000,000 00	37,000 00
1958–59	1,300,000 00	
1959–60	5,315,000 00	351,000 00
1960–61	1,975,000 00	90,000 00
1961–62	1,750,000 00	250,000 00
1962–63	1,515,000 00	
1963–64	688,000 00	400,000 00
1964–65	222,000 00	187,000 00
1965–66	60,000 00	59,000 00
1969–70	230,000 00	150,000 00
1970–71	595,000 00	496,000 00
Totals, February 28, 1921,	$99,167,101 00	*$30,836,200 00

* Amount of City of Boston Funded Debt held as investments	$30,836,200 00
" " " " " Serial Loan Debt held as investments	5,876,500 00
" " County of Suffolk Serial Loan Debt held as investments	255,000 00
" " Commonwealth of Massachusetts Bonds held as investments	1,490,000 00
" " U. S. Government First Liberty Loan Bonds held as investments	360,000 00
" " " " " Second Liberty Loan Bonds held as investments	600,000 00
" " " " " Third Liberty Loan Bonds held as investments	750,000 00
" " " " " Fourth Liberty Loan Bonds held as investments	250,000 00
" " " " " Victory Loan Bonds held as investments	660,000 00
Total investments (see page 12)	$41,077,700 00

[DOCUMENT 42 — 1921.]

CITY COLLECTOR'S

MONTHLY REPORT

FOR THE MONTH OF

FEBRUARY, 1921.

COLLECTING DEPARTMENT,
BOSTON, March 1, 1921.

To the Mayor and City Auditor of the City of Boston:

SIRS,— The undersigned, in compliance with chapter 13, section 6, of the Revised Ordinances of 1914, herewith presents a report for the month which ended February 28, 1921, of all moneys received by him, and the disposition thereof, and of the accounts upon which such moneys have been received.

Respectfully submitted,

FRANK S. DELAND,
City Collector.

	Receipts in February, 1921.		Total Receipts for one month ended February 28, 1921.	
REVENUE TO BE CREDITED TO APPROPRIATIONS:				
Bridges, Repairs, etc.:				
1921–22	$4,652 48		$4,652 48	
Cemetery Trust Fund Income	21 25		21 25	
Statistics Department:				
City Record:				
1921–22	33 00		33 00	
1920–21	92 20		92 20	
Franklin Union, A. Carnegie Donation	5,000 00		5,000 00	
Health Department:				
1921–22	213 93		213 93	
Printing Department:				
Printing, etc.:				
1921–22	21 65		21 65	
1920–21	10,094 39		10,094 39	
Postage:				
1920–21	1,649 49		1,649 49	
Stationery:				
1920–21	2,312 25		2,312 25	
Rapid Transit:				
Arlington Station:				
1921–22	20 00		20 00	
Water Service:				
Water Rates, 1921	148,304 47		148,304 47	
" " 1920	179,418 79		179,418 79	
" " 1919	1,365 83		1,365 83	
Carried forward	$353,199 73		$353,199 73	

	Receipts in February, 1921.		Total Receipts for one month ended February 28, 1921.	
Brought forward	$353,199 73	.....	$353,199 73	
Water Rates, 1918	73 60		73 60	
" " 1917	147 80		147 80	
" " 1916	41 85		41 85	
Fees	457 40		457 40	
Off and On for Non-payment	70 00		70 00	
Miscellaneous:				
Labor and Material, 1920–21	514 09		514 09	
Sale of old Material:				
1921–22	857 64		857 64	
1920–21	100 28		100 28	
Meter Tests:				
1921–22	13 60		13 60	
Service Pipes:				
1921–22	1,026 28		1,026 28	
1920–21	10 62		10 62	
Interest:				
1921–22	58 23		58 23	
Refund on bill	13 41		13 41	
" " cement	21 75		21 75	
Fire pipes, 1921–22	2,831 45		2,831 45	
Damage to hydrant:				
1921–22	22 46		22 46	
		$359,460 19		$359,460 19
COUNTY OF SUFFOLK.				
House of Correction, Deer Island, M. & M., 1921–22	$1,231 65		$1,231 65	
		1,231 65		1,231 65
Carried forward	.....	$360,691 84	.....	$360,691 84

	Receipts in February, 1921.		Total Receipts for one month ended February 28, 1921.	
Brought forward	.....	$360,691 84	.....	$360,691 84
SINKING FUNDS.				
Norfolk Street Widening, 1916–17	$14 14		$14 14	
Interest on ditto	3 96		3 96	
Construction of Streets:				
1920–21	446 31		446 31	
1919–20	458 65		458 65	
1918–19	170 98		170 98	
1917–18	341 48		341 48	
1916–17	409 35		409 35	
1915–16	530 00		530 00	
1914–15	75 40		75 40	
1913–14	272 75		272 75	
1912–13	149 16		149 16	
1911–12	90 31		90 31	
1910–11	66 31		66 31	
Interest on Construction of Streets	811 99		811 99	
Canal Street Land:				
Rents, 1920–21	416 68		416 68	
Public Buildings Department:				
Rents, 1921–22	50 00		50 00	
" 1920–21	10 00		10 00	
Public Works Department:				
Bridge and Ferry Division:				
Bridge Service:				
Charlestown Bridge:				
Rents, 1920–21	449 50		449 50	
Carried forward	$4,766 97	$360,691 84	$4,766 97	$360,691 84

	Receipts in February, 1921.		Total receipts for one month ended February 28, 1921.	
Brought forward	$4,766 97	$360,691 84	$4,766 97	$360,691 84
Sewerage Works:				
1920–21	235 00		235 00	
1919–20	218 54		218 54	
1918–19	63 75		63 75	
1917–18	176 46		176 46	
1916–17	134 24		134 24	
1915–16	84 86		84 86	
1913–14	9 89		9 89	
1912–13	27 25		27 25	
1911–12	31 50		31 50	
1910–11	36 65		36 65	
1909–10	8 94		8 94	
Interest on Sewerage Works	225 28		225 28	
Separate Systems of Drainage:				
1919–20	10 83		10 83	
1918–19	43 22		43 22	
1917–18	74 95		74 95	
1916–17	153 78		153 78	
1915–16	61 03		61 03	
1914–15	13 07		13 07	
1913–14	47 45		47 45	
1912–13	138 51		138 51	
1911–12	69 25		69 25	
Interest on Separate Systems of Drainage	116 31	6,747 73	116 31	6,747 73
SPECIAL FUNDS.				
Duplicate and Overpayments	$4,183 22		$4,183 22	
Carried forward	$4,183 22	$367,439 57	$4,183 22	$367,439 57

	Receipts in February, 1921.		Total Receipts for one month ended February 28, 1921.	
Brought forward	$4,183 22	$367,439 57	$4,183 22	$367,439 57
Copp's Hill Cemetery	15 00		15 00	
King's Chapel Cemetery	3 00		3 00	
Evergreen Cemetery	253 00		253 00	
Evergreen Cemetery Trust Fund	180 00		180 00	
Fairview Cemetery	288 00		288 00	
Fairview Cemetery Trust Fund	190 00		190 00	
Mt. Hope Cemetery	2,310 00		2,310 00	
Mt. Hope Cemetery Trust Fund	285 00		285 00	
Hospital Department:				
Nurses' Fund	33 00		33 00	
		7,740 22		7,740 22
GENERAL REVENUE,				
Building Department:				
1921–22	$1,092 50		$1,092 50	
Board of Examiners	590 00		590 00	
City Clerk Department:				
Hearings, 1920–21	175 96		175 96	
Miscellaneous	1,135 15		1,135 15	
Collecting Department, Fees and Charges	6,038 83		6,083 83	
Consumptives' Hospital Department:				
1921–22	47 05		47 05	
1920–21	144 00		144 00	
Fence Viewers	4 00		4 00	
Fire Department:				
Miscellaneous, 1921–22	1,234 08		1,234 08	
Carried forward	$10,461 57	$375,179 79	$10,461 57	$375,179 79

	Receipts in February, 1921.		Total Receipts for one month ended February 28, 1921.	
Brought forward	$10,461 57	$375,179 79	$10,461 57	$375,179 79
Wire Division, 1921–22	2,264 04		2,264 04	
" 1920–21	11 00		11 00	
Fuel, Supplies, etc	1,503 41		1,503 41	
Hay Scales	20 83		20 83	
Health Department:				
Sales, etc., 1921–22	438 47		438 47	
" 1920–21	2 86		2 86	
Inspection of Milk and Vinegar	44 00		44 00	
Hospital Department:				
Contagious Cases:				
1921–22	409 21		409 21	
1920–21	7,450 00		7,450 00	
1918–19	39 00		39 00	
1916–17	41 00		41 00	
Paying patients	50 29		50 29	
Sale of paper	4 58		4 58	
Rebate on films	200 00		200 00	
Telephone	20 92		20 92	
Institutions Department:				
Infirmary Division:				
Boston Almshouse and Hospital:				
1921–22	20 00		20 00	
1920–21	258 71		258 71	
Suffolk School for Boys:				
1921–22	434 65		434 65	
Steamer "Monitor"	274 82		274 82	
Carried forward	$23,949 36	$375,179 79	$23,949 36	$375,179 79

	Receipts in February, 1921.		Total Receipts for one month ended February 28, 1921.	
Brought forward	$23,949 36	$375,179 79	$23,949 36	$375,179 79
Interest on Miscellaneous Assessments	82 78		82 78	
Licensing Board, 1921–22	612 00		612 00	
" " 1920–21	35 00		35 00	
Liquor Licenses, 1921–22	2 00		2 00	
Market Department:				
Rents, 1920–21	797 10		797 10	
Overseeing of the Poor	48 00		48 00	
Park Department:				
1921–22	115 54		115 54	
1920–21	3 50		3 50	
Rents, 1920–21	134 33		134 33	
Gypsy and Brown-tail Moth Suppression:				
1920	260 30		260 30	
1919	111 11		111 11	
1918	2 33		2 33	
1917	50		50	
1916	1 50		1 50	
Bath Division, 1921–22	1,241 78		1,241 78	
Rents:				
1921–22	133 33		133 33	
1920–21	133 34		133 34	
Police Department	9,031 05		9,031 05	
Rents	10 00		10 00	
Public Buildings Department:				
1921–22	44 23		44 23	
Carried forward	$36,749 08	$375,179 79	$36,749 08	$375,179 79

	Receipts in February, 1921.		Total Receipts for one month ended February 28, 1921.	
Brought forward.....	$36,749 08	$375,179 79	$36,749 08	$375,179 79
Rents, 1921–22.....	4,083 00		4,083 00	
1920–21.....	6,524 58		6,524 58	
Registry Department.....	613 09		613 09	
Schools and Schoolhouses:				
Schoolhouse Department:				
1921–22.....	124 20		124 20	
School Instructors:				
Tuition:				
1921–22.....	127 40		127 40	
1920–21.....	1,430 26		1,430 26	
1919–20.....	11 20		11 20	
Dog Licenses, 1921–22...	187 00		187 00	
School Committee:				
Supplies and Incidentals, 1921–22.....	2,110 43		2,110 43	
Extended Use of Schools, 1921–22.....	1,123 63		1,123 63	
Street Laying-Out Department.....	3,690 25		3,690 25	
Public Works Department:				
Ferry Service:				
Tolls, etc., 1921–22...	5,580 93		5,580 93	
Rents, 1921–22.....	17 83		17 83	
" 1920–21.....	8 33		8 33	
Lighting Service:				
1921–22.....	31 39		31 39	
Carried forward.....	$62,412 60	$375,179 79	$62,412 60	$375,179 79

	Receipts in February, 1921.		Total Receipts for one month ended February 28, 1921.	
Brought forward	$62,412 60	$375,179 79	$62,412 60	$375,179 79
Paving Service:				
Assessments:				
1920–21	676 01		676 01	
1919–20	113 10		113 10	
1918–19	199 49		199 49	
1917–18	107 25		107 25	
1916–17	35 80		35 80	
Permits, 1921–22	1,048 53		1,048 53	
" 1920–21	479 50		479 50	
Labor and Material:				
1921–22	24 00		24 00	
1920–21	303 97		303 97	
Material:				
1921–22	362 70		362 70	
1920–21	280 00		280 00	
Inspectors' Services, 1920–21	304 75		304 75	
Refund on Cement	14 25		14 25	
Interest on Paving Service	94 30		94 30	
Sewer Service:				
Labor and Material:				
1921–22	70 40		70 40	
Entrance Fees:				
1921–22	90 66		90 66	
Carried forward	$66,617 31	$375,179 79	$66,617 31	$375,179 79

	Receipts in February, 1921.		Total Receipts for one month ended February 28, 1921.	
Brought forward	$66,617 31	$375,179 79	$66,617 31	$375,179 79
Paving Service:				
Refund on Cement	2 25		2 25	
Street Cleaning Service:				
1920–21	568 75		568 75	
Sanitary Service:				
1921–22	8,405 87		8,405 87	
1920–21	3 85		3 85	
Taxes, 1920	519,192 59		519,192 59	
" 1919	59,848 87		59,848 87	
" 1918	7,794 12		7,794 12	
" 1917	2,675 39		2,675 39	
" 1916	1,715 00		1,715 00	
" 1915	479 00		479 00	
" 1914	2 00		2 00	
" 1911	467 40		467 40	
Interest on Taxes	19,242 69		19,242 69	
Corporation Tax	225,760 90		225,760 90	
Excise Tax, Street Railway:				
1919–20	39 18		39 18	
1918–19	40 60		40 60	
Weights and Measures Department	999 37	913,855 14	999 37	913,855 14
COUNTY OF SUFFOLK.				
Fines, Fees and Costs	$20,611 68		$20,611 68	
Carried forward	$20,611 68	$1,289,034 93	$20,611 68	$1,289,034 93

	Receipts in February, 1921.		Total Receipts for one month ended February 28, 1921.	
Brought forward	$20,611 68	$1,289,034 93	$20,611 68	$1,289,034 93
House of Correction, Deer Island:				
Labor, Sale of Material, etc.:				
1921–22	572 95		572 95	
1920–21	364 95		364 95	
Insanity Cases:				
1921–22	100 13	21,649 71	100 13	21,649 71
Total amount received and paid to City Treasurer,	.....	$1,310,684 64	.....	$1,310,684 64

[Document 43—1921.]

AUDITOR'S MONTHLY EXHIBIT.

GENERAL AND SPECIAL APPROPRIATIONS

FOR

1921-1922.

Auditing Department,
City Hall, Boston, March 1, 1921.

To the Mayor, City Council and Heads of Departments:

Sirs,— The undersigned, in compliance with chapter 486, section 25, of the Acts of 1909, and chapter 6, section 7, Revised Ordinances of 1914, herewith presents an exhibit of the general and special appropriations for the present financial year of 1921–22, as shown in the books, in his office, March 1, 1921, including the March draft, being two months' drafts, exhibiting the balances brought forward from 1920–21, the amounts drawn March 1 and the total expenditures, also a statement of the Debt, Sinking Funds and debt incurring power February 28, 1921.

The March draft comprises special payments and weekly pay rolls during the month of February and pay rolls and bills payable March 1, 1921.

The appropriation bill for the financial year 1921–22 not having been passed, payments are made under authority of chapter 320 of the Acts of 1889.

Respectfully submitted,

J. Alfred Mitchell,
City Auditor.

REGULAR DEPARTMEN

OBJECT OF APPROPRIATIONS.	Balances from 1920–21.	Revenue received during 1921–22.	Loans issued in 1921–22.	Appropriation 1921–22.*
Art Department				
Personal service				
Service other than personal				
Supplies				
Assessing Department				
Personal service				
Service other than personal				
Equipment				
Supplies				
Special items				
Auditing Department				
Personal service				
Service other than personal				
Supplies				
Budget Department				
Personal service				
Supplies				
Building Department:				
Department expenses				
Personal service				
Service other than personal				
Equipment				
Supplies				
Board of Examiners				
Personal service				
Service other than personal				
Supplies				
Board of Appeal				
Personal service				
Service other than personal				
Supplies				
Cemetery Department†				
Carried forward				

* The appropriation bill for the financial year 1921–22, not having been passed, payments are made und authority of Chapter 320 of the Acts of 1889.

† See Park and Recreation Department.

APPROPRIATIONS.

Transfers to.	Transfers from.	Total Credits.	March Draft.	Expenditures for 1921–22.	Balances Unexpended.	Loans authorized but not issued.
.....	.....	.....	.....	**$20 83**		
.....	.....	.....	.....	20 83		
.....	.....	.....	**$11,613 93**	**25,741 76**		
.....	.....	.....	11,051 89	24,271 12		
.....	.....	.....	359 87	497 53		
.....	.....	.....	19 00	52 15		
.....	.....	.....	183 17	910 96		
.....	.....	.....	.....	10 00		
.....	.....	.....	**4,031 44**	**5,988 44**		
.....	.....	.....	3,999 54	5,956 54		
.....	.....	.....	16 80	16 80		
.....	.....	.....	15 10	15 10		
.....	.....	.....	**555 08**	**971 08**		
.....	.....	.....	555 08	971 08		
.....	.....	.....	**13,661 80**	**19,549 88**		
.....	.....	.....	13,089 87	18,066 87		
.....	.....	.....	319 86	698 00		
.....	.....	.....	5 63	10 63		
.....	.....	.....	246 44	774 38		
.....	.....	.....	**378 33**	**606 66**		
.....	.....	.....	378 33	606 66		
.....	.....	.....	**130 05**	**213 38**		
.....	.....	.....	83 34	166 67		
.....	.....	.....	11 94	11 94		
.....	.....	.....	34 77	34 77		
.....	.....	.....	**$30,370 63**	**$53,092 03**		

Regular Departme

Object of Appropriations.	Balances from 1920–21.	Revenue received during 1921–22.	Loans issued in 1921–22.	Appropriati 1921–22.
Brought forward				
City Clerk Department				
Personal service				
Service other than personal				
Equipment				
Supplies				
Special items				
City Council				
Personal Service				
Service other than personal				
Equipment				
Supplies				
Incidental expenditures				
City Council Proceedings				
Service other than personal				
City Debt Requirements:				
Sinking Funds				
Interest				
City Documents				
Service other than personal				
City Planning Board				
Personal service				
Service other than personal				
Equipment				
Supplies				
Collecting Department:				
Department expenses				
Personal service				
Service other than personal				
Equipment				
Supplies				
Special items				
Water Division				
Personal service				
Service other than personal				
Supplies				
Carried forward				

ppropriations.— Continued.

Transfers to.	Transfers from.	Total Credits.	March Draft.	Expenditures for 1921–22.	Balances Unexpended.	Loans authorized but not issued.
.....	.....	.....	**$30,370 63**	**$53,092 03**		
.....	.....	.....	**3,925 58**	**6,042 90**		
.....	.....	.....	3,655 68	5,531 68		
.....	.....	.....	8 00	33 00		
.....	.....	.....	.....	42 00		
.....	.....	.....	186 90	286 22		
.....	.....	.....	75 00	150 00		
.....	.....	.....	**2,490 72**	**3,258 41**		
.....	.....	.....	2,110 92	2,624 92		
.....	.....	.....	163 63	356 99		
.....	.....	.....	55 56	55 56		
.....	.....	.....	21 78	82 11		
.....	.....	.....	138 83	138 83		
.....	.....	.....	**468 96**	**905 47**		
.....	.....	.....	468 96	905 47		
.....	.....	.....	**20 00**	**20 00**		
.....	.....	.....	**901 05**	**901 05**		
.....	.....	.....	901 05	901 05		
.....	.....	.....	**493 46**	**516 01**		
.....	.....	.....	488 12	488 12		
.....	.....	.....	2 60	3 15		
.....	.....	.....	.....	22 00		
.....	.....	.....	2 74	2 74		
.....	.....	.....	**9,794 85**	**12,369 81**		
.....	.....	.....	8,580 98	10,997 61		
.....	.....	.....	51 00	51 00		
.....	.....	.....	1,004 54	1,004 54		
.....	.....	.....	158 33	316 66		
.....	.....	.....	**2,378 02**	**3,069 69**		
.....	.....	.....	2,366 02	3,057 69		
.....	.....	.....	12 00	12 00		
.....	.....	.....	**$50,843 27**	**$80,175 37**		

Regular Departmen

Object of Appropriations.	Balances from 1920–21.	Revenue received during 1921–22.	Loans Issued in 1921–22.	Appropriation 1921–22.
Brought forward				
Consumptives' Hospital Department	$1,058 38			
Personal service				
Service other than personal				
Equipment				
Supplies				
Materials				
Special items				
Incidental expenditures	1,058 38			
Election Department				
Personal service				
Service other than personal				
Equipment				
Supplies				
Materials				
Finance Commission				
Personal service				
Service other than personal				
Equipment				
Supplies				
Fire Department:				
Department expenses				
Personal service				
Service other than personal				
Equipment				
Supplies				
Materials				
Special items				
Wire Division				
Personal service				
Service other than personal				
Equipment				
Supplies				
Materials				
Special items				
Carried forward	$1,058 38			

ppropriations.— Continued.

Transfers to.	Transfers from.	Total Credits.	March Draft.	Expenditures for 1921–22.	Balances Unexpended.	Loans authorized but not issued.
.....	.....	.....	$50,843 27	$80,175 37		
.....	.....	$1,058 38	34,705 30	60,136 48		
.....	.....	.....	14,111 26	27,034 13		
.....	.....	.....	5,182 44	6,201 55		
.....	.....	.....	496 99	1,084 82		
.....	.....	.....	14,070 97	24,620 14		
.....	.....	.....	406 87	464 65		
.....	.....	.....	436 77	731 19		
.....	.....	1,058 38				
.....	.....	.....	6,039 89	7,533 89		
.....	.....	.....	5,583 43	7,077 43		
.....	.....	.....	226 87	226 87		
.....	.....	.....	20 00	20 00		
.....	.....	.....	209 59	209 59		
.....	.....	.....	2,335 45	4,371 53		
.....	.....	.....	1,701 00	3,320 00		
.....	.....	.....	631 42	1,048 50		
.....	.....	.....	3 03	3 03		
.....	.....	.....	237,363 12	255,841 15		
.....	.....	.....	182,937 26	183,562 26		
.....	.....	.....	6,455 13	11,812 51		
.....	.....	.....	5,815 81	8,239 99		
.....	.....	.....	17,758 41	25,825 07		
.....	.....	.....	4,716 09	6,720 90		
.....	.....	.....	19,680 42	19,680 42		
.....	.....	.....	6,163 20	6,506 06		
.....	.....	.....	5,548 78	5,548 78		
.....	.....	.....	365 48	583 34		
.....	.....	.....	120 48	120 48		
.....	.....	.....	3 46	3 46		
.....	.....	.....	125 00	250 00		
.....	.....	$1,058 38	$337,450 23	$414,564 48		

Regular Departmen

OBJECT OF APPROPRIATIONS.	Balances from 1920–21.	Revenue received during 1921–22.	Loans Issued in 1921–22.	Appropriatio 1921–22.
Brought forward	$1,058 38			
Health Department		$213 93		
Personal service				
Service other than personal		213 93		
Equipment				
Supplies				
Materials				
Special items				
Hospital Department				
Personal service				
Service other than personal				
Equipment				
Supplies				
Materials				
Special items				
Incidental expenditures				
Institutions Department:				
Central Office				
Personal service				
Service other than personal				
Equipment				
Supplies				
Materials				
Child Welfare Division				
Personal service				
Service other than personal				
Equipment				
Supplies				
Materials				
Special items				
Suffolk School for Boys				
Personal service				
Service other than personal				
Equipment				
Supplies				
Materials				
Special items				
Carried forward	$1,058 38	$213 93		

ppropriations.— Continued.

Transfers to.	Transfers from.	Total Credits.	March Draft.	Expenditures for 1921–22.	Balances Unexpended.	Loans authorized. but not issued.
.....	.....	**$1,058 38**	**$337,450 23**	**$414,564 48**		
.....	.....	**213 93**	**33,362 79**	**42,056 83**		
.....	.....	.....	23,749 13	28,399 66		
.....	.....	213 93	7,498 29	9,542 27		
.....	.....	.....	267 44	361 17		
.....	.....	.....	1,560 81	3,219 46		
.....	.....	.....	79 12	118 27		
.....	.....	.....	208 00	416 00		
.....	.....	.....	**116,687 36**	**150,333 54**		
.....	.....	.....	44,231 78	44,773 44		
.....	.....	.....	7,501 77	9,951 87		
.....	.....	.....	7,452 05	10,107 22		
.....	.....	.....	53,442 82	80,630 51		
.....	.....	.....	3,733 94	4,545 50		
.....	.....	.....	85 00	85 00		
.....	.....	.....	240 00	240 00		
.....	.....	.....	**4,706 03**	**5,482 17**		
.....	.....	.....	3,503 04	3,503 04		
.....	.....	.....	426 74	760 43		
.....	.....	.....	675 50	727 19		
.....	.....	.....	100 75	491 51		
.....	.....	.....	**15,615 21**	**28,191 41**		
.....	.....	.....	1,357 75	1,401 50		
.....	.....	.....	11,092 88	19,998 08		
.....	.....	.....	2,630 06	6,229 57		
.....	.....	.....	440 38	468 12		
.....	.....	.....	10 80	10 80		
.....	.....	.....	83 34	83 34		
.....	.....	.....	**1,705 83**	**1,705 83**		
.....	.....	.....	969 92	969 92		
.....	.....	.....	42 77	42 77		
.....	.....	.....	80 55	80 55		
.....	.....	.....	487 83	487 83		
.....	.....	.....	82 00	82 00		
.....	.....	.....	42 76	42 76		
.....	.....	**$1,272 31**	**$509,527 45**	**$642,334 26**		

Regular Departmen

Object of Appropriations.	Balances from 1920–21.	Revenue received during 1921–22.	Loans Issued in 1921–22.	Appropriation 1921–22.
Brought forward	$1,058 38	$213 93		
Infirmary Division:				
Boston Almshouse and Hospital				
Personal service				
Service other than personal				
Equipment				
Supplies				
Materials				
Steamers "Monitor" and "George A. Hibbard"				
Personal service				
Service other than personal				
Equipment				
Supplies				
Materials				
Special items				
Law Department				
Personal service				
Service other than personal				
Equipment				
Supplies				
Library Department				
Personal service				
Service other than personal				
Equipment				
Supplies				
Materials				
Special items				
Licensing Board				
Personal service				
Service other than personal				
Equipment				
Supplies				
Market Department				
Personal service				
Service other than personal				
Equipment				
Carried forward	$1,058 38	$213 93		

ppropriations.— Continued.

Transfers to.	Transfers from.	Total Credits.	March Draft.	Expenditures for 1921-22.	Balances Unexpended.	Loans authorized but not issued.
.....	.....	**$1,272 31**	**$509,527 45**	**$642,334 26**		
.....	.....	.....	**24,827 45**	**37,278 03**		
.....	.....	.....	10,476 02	10,476 02		
.....	.....	.....	443 61	1,823 05		
.....	.....	.....	2,285 54	3,595 66		
.....	.....	.....	10,692 15	19,096 79		
.....	.....	.....	930 13	2,286 51		
.....	.....	.....	**3,738 48**	**4,253 39**		
.....	.....	.....	2,879 10	2,879 10		
.....	.....	.....	550 32	897 92		
.....	.....	.....	173 11	198 87		
.....	.....	.....	101 37	212 92		
.....	.....	.....	4 58	4 58		
.....	.....	.....	30 00	60 00		
.....	.....	.....	**5,108 76**	**8,794 34**		
.....	.....	.....	4,933 02	8,359 02		
.....	.....	.....	74 56	228 12		
.....	.....	.....	30 00	82 15		
.....	.....	.....	71 18	125 05		
.....	.....	.....	**55,072 89**	**60,487 73**		
.....	.....	.....	41,098 93	41,248 93		
.....	.....	.....	4,120 58	6,822 18		
.....	.....	.....	5,240 66	7,364 53		
.....	.....	.....	3,770 37	3,926 04		
.....	.....	.....	842 35	1,126 05		
.....	.....	.....	**2,924 06**	**5,123 81**		
.....	.....	.....	2,174 96	3,674 96		
.....	.....	.....	624 76	1,258 76		
.....	.....	.....	.....	9 50		
.....	.....	.....	124 34	180 59		
.....	.....	.....	**1,132 02**	**1,775 70**		
.....	.....	.....	978 44	1,511 76		
.....	.....	.....	91 00	146 98		
.....	.....	.....	1 45	7 20		
.....	.....	**$1,272 31**	**$602,331 11**	**$760,047 26**		

Regular Departmen

OBJECT OF APPROPRIATIONS.	Balances from 1920–21.	Revenue received during 1921–22.	Loans Issued in 1921–22.	Appropriation 1921–22.
Brought forward	$1,058 38	$213 93		
Market Department:				
Supplies				
Materials				
Special items				
Mayor, Office Expenses				
Personal service				
Service other than personal				
Equipment				
Supplies				
Incidental expenditures				
Conventions, etc				
Public Celebrations	21 55			
Overseeing of the Poor Department:				
Central Office				
Personal service				
Service other than personal				
Equipment				
Supplies				
Special items				
Temporary Home				
Personal service				
Service other than personal				
Equipment				
Supplies				
Wayfarers' Lodge				
Personal service				
Service other than personal				
Equipment				
Supplies				
Park Department:				
Department Expenses				
Personal service				
Service other than personal				
Equipment				
Carried forward	$1,079 93	$213 93		

Appropriations.— Continued.

Transfers to.	Transfers from.	Total Credits.	March Draft.	Expenditures for 1921-22.	Balances Unexpended.	Loans authorized but not issed.
.....	.....	**$1,272 31**	**$602,331 11**	**$760,047 26**		
.....	.....	.....	24 33	42 96		
.....	.....	.....	6 80	6 80		
.....	.....	.....	30 00	60 00		
.....	.....	.....	**3,190 53**	**3,190 53**		
.....	.....	.....	2,521 42	2,521 42		
.....	.....	.....	218 23	218 23		
.....	.....	.....	172 53	172 53		
.....	.....	.....	278 35	278 35		
.....	.....	**21 55**	**100 00**	**100 00**		
.....	.....	.....	**95,658 66**	**103,227 96**		
.....	.....	.....	4,567 36	5,467 36		
.....	.....	.....	492 68	909 66		
.....	.....	.....	1 35	1 35		
.....	.....	.....	1,177 78	1,753 68		
.....	.....	.....	89,419 49	95,095 91		
.....	.....	.....	**643 18**	**1,148 86**		
.....	.....	.....	200 00	400 00		
.....	.....	.....	54 50	129 94		
.....	.....	.....	5 35	5 35		
.....	.....	.....	383 33	613 57		
.....	.....	.....	**957 60**	**1,582 94**		
.....	.....	.....	328 44	411 44		
.....	.....	.....	118 20	267 90		
.....	.....	.....	.....	3 50		
.....	.....	.....	510 96	900 10		
.....	.....	.....	**98,121 89**	**129,443 37**		
.....	.....	.....	66,852 40	66,852 40		
.....	.....	.....	8,019 75	13,740 50		
.....	.....	.....	1,182 06	3,593 72		
.....	.....	**$1,293 86**	**$801,002 97**	**$998,740 92**		

Regular Departmen

Object of Appropriations.	Balances from 1920–21	Revenue received during 1921–22.	Loans issued in 1921–22.	Appropriatio 1921–22.
Brought forward	$1,079 93	$213 93		
Park Department:				
Supplies				
Materials				
Special items				
Cemetery Division				
Personal service				
Service other than personal				
Equipment				
Supplies				
Materials				
Special items				
Police Department				
Personal service				
Service other than personal				
Equipment				
Supplies				
Special items				
Public Buildings Department				
Personal service				
Service other than personal				
Equipment				
Supplies				
Materials				
Special items				
Public Works Department:				
Central Office				
Personal service				
Service other than personal				
Equipment				
Supplies				
Bridge Service				
Personal service				
Service other than personal				
Equipment				
Supplies				
Carried forward	$1,079 93	$213 93		

ppropriations.— Continued.

Transfers to.	Transfers from.	Total Credits.	March Draft.	Expenditures for 1921–22.	Balances Unexpended.	Loans authorized but not issued
.....	.....	**$1,293 86**	**$801,002 97**	**$998,740 92**		
.....	.....	.....	15,561 75	31,582 37		
.....	.....	.....	5,396 89	11,498 46		
.....	.....	.....	1,109 04	2,175 92		
.....	.....	.....	**11,842 05**	**13,009 88**		
.....	.....	.....	8,001 35	8,686 34		
.....	.....	.....	3,216 83	3,376 60		
.....	.....	.....	52 70	224 54		
.....	.....	.....	481 27	543 30		
.....	.....	.....	5 90	6 60		
.....	.....	.....	84 00	172 50		
.....	.....	.....	**282,445 52**	**310,799 90**		
.....	.....	.....	246,894 14	249,049 67		
.....	.....	.....	8,980 88	15,640 38		
.....	.....	.....	2,247 23	3,635 23		
.....	.....	.....	8,693 82	11,392 52		
.....	.....	.....	15,629 45	31,082 10		
.....	.....	.....	**31,717 37**	**45,049 56**		
.....	.....	.....	16,708 20	17,777 20		
.....	.....	.....	4,668 87	9,736 32		
.....	.....	.....	257 99	343 24		
.....	.....	.....	8,023 09	14,560 76		
.....	.....	.....	159 92	219 52		
.....	.....	.....	1,899 30	2,412 52		
.....	.....	.....	**6,823 98**	**8,821 65**		
.....	.....	.....	6,490 78	8,149 12		
.....	.....	.....	130 03	174 09		
.....	.....	.....	69 93	89 13		
.....	.....	.....	133 24	409 31		
.....	.....	.....	**30,168 09**	**38,335 09**		
.....	.....	.....	24,205 05	25,482 38		
.....	.....	.....	2,156 02	4,973 24		
.....	.....	.....	222 31	397 90		
.....	.....	.....	1,338 66	2,451 64		
.....	.....	**$1,293 86**	**$1,163,999 98**	**$1,414,757 00**		

Regular Departmer

Object of Appropriations.	Balances from 1920–21.	Revenue received during 1921–22.	Loans issued in 1921–22.	Appropriatior 1921–22.
Brought forward	$1,079 93	$213 93		
Bridge Service:				
Materials				
Special items				
Ferry Service				
Personal service				
Service other than personal				
Equipment				
Supplies				
Materials				
Special items				
Lighting Service				
Personal service				
Service other than personal				
Equipment				
Supplies				
Special items				
Paving Service				
Personal service				
Service other than personal				
Equipment				
Supplies				
Materials				
Special items				
Sanitary Service				
Personal service				
Service other than personal				
Equipment				
Supplies				
Materials				
Special items				
Street Cleaning and Oiling Service				
Personal service				
Service other than personal				
Equipment				
Carried forward	$1,079 93	$213 93		

Appropriations.— Continued.

Transfers to.	Transfers from.	Total Credits.	March Draft.	Expenditures for 1921–22.	Balances Unexpended.	Loans authorized but not issued
.....	.....	**$1,293 86**	**$1,163,999 98**	**$1,414,757 00**		
.....	.....	.....	1,874 38	4,339 21		
.....	.....	.....	371 67	690 72		
.....	.....	.....	**27,588 86**	**33,877 25**		
.....	.....	.....	21,859 80	21,859 80		
.....	.....	.....	3,210 98	6,870 96		
.....	.....	.....	48 00	360 96		
.....	.....	.....	697 67	1,192 66		
.....	.....	.....	1,174 41	2,377 87		
.....	.....	.....	598 00	1,215 00		
.....	.....	.....	**66,217 49**	**133,203 35**		
.....	.....	.....	366 60	483 92		
.....	.....	.....	65,739 76	132,546 32		
.....	.....	.....	9 98	9 98		
.....	.....	.....	71 15	103 13		
.....	.....	.....	30 00	60 00		
.....	.....	.....	**101,768 45**	**116,115 86**		
.....	.....	.....	77,365 39	77,916 39		
.....	.....	.....	5,857 40	8,024 26		
.....	.....	.....	713 83	1,275 06		
.....	.....	.....	3,940 35	10,296 46		
.....	.....	.....	10,956 12	12,894 19		
.....	.....	.....	2,935 36	5,709 50		
.....	.....	.....	**136,910 78**	**146,006 45**		
.....	.....	.....	59,418 28	59,739 11		
.....	.....	.....	63,477 90	66,597 82		
.....	.....	.....	458 78	814 59		
.....	.....	.....	7,336 66	9,049 92		
.....	.....	.....	3,878 09	6,050 56		
.....	.....	.....	2,341 07	3,754 45		
.....	.....	.....	**54,092 56**	**61,139 48**		
.....	.....	.....	45,693 89	45,827 22		
.....	.....	.....	1,338 10	2,239 11		
.....	.....	.....	999 74	1,149 45		
.....	.....	**$1,293 86**	**$1,550,578 12**	**$1,905,099 39**		

Regular Department

Object of Appropriations.	Balances from 1920–21.	Revenue received during 1921–22.	Loans Issued in 1921–22.	Appropriations 1921–22.
Brought forward	$1,079 93	$213 93		
Street Cleaning and Oiling Service:				
Supplies				
Materials				
Special items				
Sewer Service				
Personal service				
Service other than personal				
Equipment				
Supplies				
Materials				
Special items				
Water Service *				
Registry Department				
Personal service				
Service other than personal				
Equipment				
Supplies				
Special items				
Reserve Fund				
Schools:				
School Committee				
Extended use of public schools				
Pensions to teachers				
Physical education				
School physicians and school nurses				
Schoolhouse Department				
Sinking Funds Department				
Personal service				
Supplies				
Soldiers' Relief Department				
Personal service				
Service other than personal				
Equipment				
Supplies				
Special items				
Carried forward	$1,079 93	$213 93		

* See pages 40 and 49.

Appropriations.— Continued.

Transfers to.	Transfers from.	Total Credits.	March Draft.	Expenditures for 1921–22.	Balances Unexpended.	Loans authorized but not issued
.....	.....	**$1,293 86**	**$1,550,578 12**	**$1,905,099 39**		
.....	.....	.....	4,349 10	8,894 91		
.....	.....	.....	494 30	766 48		
.....	.....	.....	1,217 43	2,262 31		
.....	.....	.....	**54,566 47**	**65,073 68**		
.....	.....	.....	26,797 39	27,213 39		
.....	.....	.....	6,706 65	9,549 41		
.....	.....	.....	1,413 51	2,779 02		
.....	.....	.....	18,015 31	20,454 63		
.....	.....	.....	363 36	2,679 80		
.....	.....	.....	1,270 25	2,397 43		
.....	.....	.....	**3,550 11**	**3,933 44**		
.....	.....	.....	2,396 61	2,729 94		
.....	.....	.....	1,000 00	1,000 00		
.....	.....	.....	103 50	103 50		
.....	.....	.....	50 00	100 00		
.....	.....	.....	**8,258 32**	**11,968 67**		
.....	.....	.....	**873,773 23**	**1,436,281 65**		
.....	.....	.....	**7,487 82**	**9,016 90**		
.....	.....	.....	**10,869 11**	**21,758 46**		
.....	.....	.....	**10,310 32**	**16,358 69**		
.....	.....	.....	**11,706 36**	**19,617 18**		
.....	.....	.....	**41,929 47**	**42,262 47**		
.....	.....	.....	**150 00**	**300 00**		
.....	.....	.....	150 00	300 00		
.....	.....	.....	**64,957 33**	**114,778 01**		
.....	.....	.....	2,120 28	3,596 28		
.....	.....	.....	111 05	167 70		
.....	.....	.....	61 28	83 31		
.....	.....	.....	62,664 72	110,930 72		
.....	.....	**$1,293 86**	**$2,638,136 66**	**$3,646,448 54**		

Regular Departmen

Object of Appropriations.	Balances from 1920–21	Revenue received during 1921–22.	Loans Issued in 1921–22.	Appropriations 1921–22.
Brought forward	$1,079 93	$213 93		
Statistics Department				
Personal service				
Service other than personal				
Equipment				
Supplies				
City Record, publication of.*				
Street Laying-Out Department				
Personal service				
Service other than personal				
Equipment				
Supplies				
Supply Department				
Personal service				
Service other than personal				
Equipment				
Supplies				
Treasury Department				
Personal service				
Service other than personal				
Equipment				
Supplies				
Weights and Measures Department				
Personal service				
Service other than personal				
Equipment				
Supplies				
County of Suffolk:				
Suffolk County Courthouse, Custodian				
Personal service				
Service other than personal				
Equipment				
Supplies				
Special items				
Carried forward	$1,079 93	$213 93		

* See pages 34 and 48.

Appropriations.— Continued.

Transfers to.	Transfers from.	Total Credits.	March Draft.	Expenditures for 1921–22.	Balances Unexpended.	Loans authorized but not issued.
.....	.....	$1,293 86	$2,638,136 66	$3,646,448 54		
.....	.....	.....	673 52	948 52		
.....	.....	.....	643 16	918 16		
.....	.....	.....	16 75	16 75		
.....	.....	.....	3 00	3 00		
.....	.....	.....	10 61	10 61		
.....	.....	.....	13,093 02	17,057 37		
.....	.....	.....	12,714 01	16,111 01		
.....	.....	.....	247 05	526 58		
.....	.....	.....	30 50	55 50		
.....	.....	.....	101 46	364 28		
.....	.....	.....	3,050 83	4,351 95		
.....	.....	.....	2,106 16	2,606 16		
.....	.....	.....	652 43	1,219 23		
.....	.....	.....	.....	6 00		
.....	.....	.....	292 24	520 56		
.....	.....	.....	3,856 45	6,206 20		
.....	.....	.....	3,146 82	4,874 82		
.....	.....	.....	610 69	1,230 19		
.....	.....	.....	98 94	101 19		
.....	.....	.....	2,595 11	2,890 15		
.....	.....	.....	1,986 48	1,986 48		
.....	.....	.....	188 05	379 68		
.....	.....	.....	270 30	271 05		
.....	.....	.....	150 28	252 94		
.....	.....	.....	9,134 98	9,706 06		
.....	.....	.....	8,564 14	8,564 14		
.....	.....	.....	298 91	574 47		
.....	.....	.....	25	1 45		
.....	.....	.....	271 68	566 00		
.....	.....	$1,293 86	$2,670,540 57	$3,687,608 79		

Regular Department

Object of Appropriations.	Balances from 1920–21.	Revenue received during 1921–22.	Loans issued in 1921–22.	Appropriations 1921–22.
Brought forward	$1,079 93	$213 93		
Suffolk County Courthouse, County Buildings				
Service other than personal				
Equipment				
Supplies				
Materials				
County Buildings				
Personal service				
Service other than personal				
Equipment				
Supplies				
Materials				
Special items				
Jail				
Personal service				
Service other than personal				
Equipment				
Supplies				
Materials				
Special items				
Supreme Judicial Court				
Personal service				
Service other than personal				
Equipment				
Supplies				
Special items				
Superior Court, Civil Session, General Expenses,				
Personal service				
Service other than personal				
Equipment				
Supplies				
Special items				
Superior Court, Civil Session, Clerk's Office				
Personal service				
Service other than personal				
Equipment				
Carried forward	$1,079 93	$213 93		

ppropriations.— Continued.

Transfers to.	Transfers from.	Total Credits.	March Draft.	Expenditures for 1921–22.	Balances Unexpended.	Loans authorised but not issued.
.....	.....	$1,293 86	$2,670,540 57	$3,687,608 79		
.....	.....	.....	7,318 99	11,711 70		
.....	.....	.....	2,324 65	2,508 11		
.....	.....	.....	195 20	450 30		
.....	.....	.....	4,628 09	8,208 27		
.....	.....	.....	171 05	545 02		
.....	.....	.....	4,930 62	6,047 92		
.....	.....	.....	3,267 80	3,272 80		
.....	.....	.....	449 74	848 86		
.....	.....	.....	102 12	129 12		
.....	.....	.....	1,054 02	1,710 73		
.....	.....	.....	32 94	38 41		
.....	.....	.....	24 00	48 00		
.....	.....	.....	12,429 86	25,637 69		
.....	.....	.....	6,365 60	12,735 53		
.....	.....	.....	761 41	1,543 76		
.....	.....	.....	391 97	1,137 19		
.....	.....	.....	3,680 22	7,735 21		
.....	.....	.....	1,048 00	2,122 68		
.....	.....	.....	182 66	363 32		
.....	.....	.....	3,568 26	9,728 33		
.....	.....	.....	3,318 43	6,695 50		
.....	.....	.....	25 48	2,407 18		
.....	.....	.....	100 00	300 00		
.....	.....	.....	79 35	235 65		
.....	.....	.....	45 00	90 00		
.....	.....	.....	44,381 98	61,316 43		
.....	.....	.....	16,010 19	27,964 52		
.....	.....	.....	27,090 53	30,390 59		
.....	.....	.....	210 65	734 00		
.....	.....	.....	428 70	943 50		
.....	.....	.....	641 91	1,283 82		
.....	.....	.....	9,687 94	19,111 68		
.....	.....	.....	7,948 35	15,905 59		
.....	.....	.....	1,018 92	1,993 90		
.....	.....	.....	14 00	33 65		
.....	.....	$1,293 86	$2,752,858 22	$3,821,162 54		

Regular Departmen

Object of Appropriations.	Balances from 1920-21.	Revenue received during 1921-22.	Loans Issued in 1921-22.	Appropriations 1921-22.
Brought forward	$1,079 93	$213 93		
Superior Court, Civil Session, Clerk's Office:				
Supplies				
Special items				
Superior Court, Criminal Session				
Personal service				
Service other than personal				
Equipment				
Supplies				
Special items				
Incidental expenditures				
Probate Court				
Personal service				
Service other than personal				
Equipment				
Supplies				
Municipal Court, City of Boston				
Personal service				
Service other than personal				
Equipment				
Supplies				
Special items				
Incidental expenditures				
Municipal Court, Charlestown District				
Personal service				
Service other than personal				
Equipment				
Supplies				
Special items				
Incidental expenditures				
East Boston District Court				
Personal service				
Service other than personal				
Equipment				
Supplies				
Incidental expenditures				
Carried forward	$1,079 93	$213 93		

Appropriations.— Continued.

Transfers to.	Transfers from.	Total Credits.	March Draft.	Expenditures for 1921–22.	Balances Unexpended.	Loans authorised but not issued.
.....	.....	**$1,293 86**	**$2,752,858 22**	**$3,821,162 54**		
.....	.....	.....	620 70	1,006 60		
.....	.....	.....	85 97	171 94		
.....	.....	.....	**25,744 79**	**37,149 94**		
.....	.....	.....	9,995 39	18,314 02		
.....	.....	.....	14,691 50	16,717 38		
.....	.....	.....	100 00	336 50		
.....	.....	.....	664 49	1,166 84		
.....	.....	.....	213 50	427 00		
.....	.....	.....	79 91	188 20		
.....	.....	.....	**3,882 80**	**7,970 94**		
.....	.....	.....	3,187 41	6,443 98		
.....	.....	.....	238 84	729 01		
.....	.....	.....	456 55	797 95		
.....	.....	.....	**25,643 86**	**44,542 29**		
.....	.....	.....	22,619 98	38,303 83		
.....	.....	.....	934 00	1,092 62		
.....	.....	.....	29 50	222 80		
.....	.....	.....	1,192 70	3,085 89		
.....	.....	.....	737 81	1,554 64		
.....	.....	.....	129 87	282 51		
.....	.....	.....	**1,805 95**	**3,903 09**		
.....	.....	.....	1,663 04	3,326 08		
.....	.....	.....	42 80	139 42		
.....	.....	.....	82 50	84 37		
.....	.....	.....	17 61	253 22		
.....	.....	.....	.....	100 00		
.....	.....	.....	**1,955 49**	**3,776 88**		
.....	.....	.....	1,640 12	3,204 37		
.....	.....	.....	161 82	252 43		
.....	.....	.....	137 55	288 58		
.....	.....	.....	16 00	31 50		
.....	.....	**$1,293 86**	**$2,811,891 11**	**$3,918,505 68**		

Regular Department

Object of Appropriations.	Balances from 1920–21.	Revenue received during 1921–22.	Loans Issued in 1921–22.	Appropriations 1921–22.
Brought forward	$1,079 93	$213 93		
Municipal Court, South Boston District				
Personal service				
Service other than personal				
Equipment				
Supplies				
Incidental expenditures				
Municipal Court, Dorchester District				
Personal service				
Service other than personal				
Equipment				
Supplies				
Special items				
Incidental expenditures				
Municipal Court, Roxbury District				
Personal service				
Service other than personal				
Equipment				
Supplies				
Special items				
Incidental expenditures				
Municipal Court, West Roxbury District				
Personal service				
Service other than personal				
Equipment				
Supplies				
Incidental expenditures				
Municipal Court, Brighton District				
Personal service				
Service other than personal				
Equipment				
Supplies				
Incidental expenditures				
Boston Juvenile Court				
Personal service				
Service other than personal				
Carried forward	$1,079 93	$213 93		

Appropriations.— Continued.

Transfers to.	Transfers from.	Total Credits.	March Draft.	Expenditures for 1921–22.	Balances Unexpended.	Loans authorized but not issued.
.....	.....	$1,293 86	$2,811,891 11	$3,918,505 68		
.....	.....	.....	1,645 85	2,685 92		
.....	.....	.....	1,536 67	2,512 73		
.....	.....	.....	72 27	91 23		
.....	.....	.....	27 91	65 51		
.....	.....	.....	9 00	16 45		
.....	.....	.....	1,523 93	3,015 04		
.....	.....	.....	1,234 91	2,469 82		
.....	.....	.....	52 84	87 53		
.....	.....	.....	15 00	27 00		
.....	.....	.....	137 83	265 09		
.....	.....	.....	67 00	134 00		
.....	.....	.....	16 35	31 60		
.....	.....	.....	3,870 59	8,012 08		
.....	.....	.....	3,105 89	6,728 78		
.....	.....	.....	219 36	488 29		
.....	.....	.....	.....	16 15		
.....	.....	.....	445 79	592 21		
.....	.....	.....	50 00	100 00		
.....	.....	.....	49 55	86 65		
.....	.....	.....	1,232 69	2,421 84		
.....	.....	.....	1,126 84	2,204 50		
.....	.....	.....	57 71	155 85		
.....	.....	.....	34 54	34 54		
.....	.....	.....	13 60	26 95		
.....	.....	.....	833 98	1,590 20		
.....	.....	.....	706 08	1,383 54		
.....	.....	.....	52 55	111 74		
.....	.....	.....	.....	7 50		
.....	.....	.....	67 29	69 54		
.....	.....	.....	8 06	17 88		
.....	.....	.....	1,880 43	2,567 76		
.....	.....	.....	1,504 98	2,088 32		
.....	.....	.....	279 24	325 86		
.....	.....	$1,293 86	$2,822,878 58	$3,938,798 52		

Regular Department

Object of Appropriations.	Balances from 1920–21.	Revenue received during 1921–22.	Loans Issued in 1921–22.	Appropriations, 1921–22.
Brought forward	$1,079 93	$213 93		
Boston Juvenile Court:				
Equipment				
Supplies				
Incidental expenditures				
Police Court, Chelsea				
Personal service				
Service other than personal				
Equipment				
Supplies				
Incidental expenditures				
Registry of Deeds				
Personal service				
Service other than personal				
Equipment				
Supplies				
Index Commissioners				
Service other than personal				
Supplies				
Insanity cases				
Service other than personal				
Supplies				
Land Court				
Service other than personal				
Equipment				
Supplies				
Medical Examinations:				
Medical Examiner Service, Northern Division,				
Personal service				
Service other than personal				
Equipment				
Supplies				
Materials				
Medical Examiner Service, Southern Division,				
Personal service				
Service other than personal				
Carried forward	$1,079 93	$213 93		

Appropriations.— Continued.

Transfers to.	Transfers from.	Total Credits.	March Draft.	Expenditures for 1921-22.	Balances Unexpended.	Loans authorized but not issued.
.....	.....	$1,293 86	$2,822,878 58	$3,938,798 52		
.....	.....	.....	61 70	73 03		
.....	.....	.....	34 51	80 55		
.....	.....	.....	1,642 74	2,889 82		
.....	.....	.....	1,272 05	2,380 66		
.....	.....	.....	155 08	259 06		
.....	.....	.....	192 99	205 38		
.....	.....	.....	22 62	44 72		
.....	.....	.....	8,397 52	17,387 70		
.....	.....	.....	7,932 39	16,488 71		
.....	.....	.....	222 33	384 06		
.....	.....	.....	242 80	514 93		
.....	.....	.....	841 36	1,850 67		
.....	.....	.....	841 36	1,850 67		
.....	.....	.....	1,852 70	2,559 52		
.....	.....	.....	1,830 10	2,536 92		
.....	.....	.....	22 60	22 60		
.....	.....	.....	590 49	851 20		
.....	.....	.....	128 24	154 50		
.....	.....	.....	312 00	335 30		
.....	.....	.....	150 25	361 40		
.....	.....	.....	1,538 54	3,440 64		
.....	.....	.....	1,234 91	2,474 07		
.....	.....	.....	243 13	870 87		
.....	.....	.....	10 00	10 00		
.....	.....	.....	50 50	85 70		
.....	.....	.....	1,930 65	2,930 88		
.....	.....	.....	695 99	1,421 90		
.....	.....	.....	174 81	413 28		
.....	.....	$1,293 86	$2,839,672 58	$3,970,708 95		

Regular Department

Object of Appropriations.	Balances from 1920–21.	Revenue received during 1921–22.	Loans issued in 1921–22.	Appropriations, 1921–22.
Brought forward	$1,079 93	$213 93		
Medical Examinations:				
Equipment				
Supplies				
Associate Medical Examiner Service, Northern Division				
Personal service				
Service other than personal				
Supplies				
Associate Medical Examiner Service, Southern Division				
Personal service				
Service other than personal				
Supplies				
Miscellaneous Expenses:				
Auditing Department				
Personal service				
Supplies				
Collecting Department				
Personal service				
Sheriff				
Personal service				
Treasury Department				
Personal service				
Supplies				
County Debt Requirements:				
Sinking Funds				
Sinking Fund Loans				
Serial Loans				
Interest				
Institutions Department:				
Penal Division, Suffolk County:				
House of Correction				
Personal service				
Service other than personal				
Equipment				
Supplies				
Carried forward	$1,079 93	$213 93		

Appropriations.— Continued.

Transfers to.	Transfers from.	Total Credits.	March Draft.	Expenditures for 1921-22.	Balances Unexpended.	Loans authorized but not issued.
.....	.....	$1,293 86	$2,839,672 58	$3,970,708 95		
.....	.....	.....	1,025 00	1,025 00		
.....	.....	.....	34 85	70 70		
.....	.....	.....	176 67	246 09		
.....	.....	.....	105 17	174 59		
.....	.....	.....	71 50	71 50		
.....	.....	.....	73 00	146 00		
.....	.....	.....	73 00	146 00		
.....	.....	.....	97 50	195 00		
.....	.....	.....	97 50	195 00		
.....	.....	.....	250 00	500 00		
.....	.....	.....	250 00	500 00		
.....	.....	.....	445 49	891 00		
.....	.....	.....	445 49	891 00		
.....	.....	.....	8,000 00	8,000 00		
.....	.....	.....	6,300 00	6,300 00		
.....	.....	.....	20,813 75	26,795 14		
.....	.....	.....	5,547 79	5,556 12		
.....	.....	.....	518 48	1,217 56		
.....	.....	.....	1,039 13	1,278 53		
.....	.....	.....	12,837 95	17,179 06		
.....	.....	$1,293 86	$2,875,828 99	$4,013,782 18		

Regular Department

Object of Appropriations.	Balances from 1920–21.	Revenue received during 1921–22.	Loans issued in 1921–22.	Appropriation, 1921–22.*
Brought forward	$1,079 93	$213 93	.....	.....
Penal Division, Suffolk County:				
House of Correction:				
Materials	.....	.....	.....	.....
Special items	.....	.....	.....	.....
Granite Avenue Bridge	.....	.....	.....	.....
Personal service	.....	.....	.....	.....
Service other than personal				
Equipment				
Supplies				
Materials				
	$1,079 93	$213 93	.....	.....

*The appropriation bill for the financial year 1921–22, not having been passed, payments are made under authority of chapter 320 of the Acts of 1889.

ppropriations.— Concluded.

Transfers to.	Transfers from.	Total Credits.	March Draft.	Expenditures for 1921–22.	Balances Unexpended.	Loans authorized but not issued
.....	.....	$1,293 86	$2,875,828 99	$4,013,782 18		
.....	.....	.....	318 16	648 72		
.....	.....	.....	552 24	915 15		
.....	.....	.....	172 56	172 56		
.....	.....	.....	172 56	172 56		
.....	.....	$1,293 86	$2,876,001 55	$4,013,954 74		

LOAN, REVENUE AND

OBJECT OF APPROPRIATIONS.	Balances from 1920–21.	Revenue received during 1921–22.	Loans issued in 1921–22.	Appropriations 1921–22.
City Loans, Redemption of	$193,958 26			
Payments to date:				
Redemption of city debt proper				
Redemption of Hyde Park town debt				
Redemption of water debt				
Redemption of Hyde Park water debt				
City Record, Publication of		$125 20		
Finance Commission, Pension Investigation	9,000 00			
Fire Department:				
Fire Station, Neponset	10,000 00			
House and Apparatus, Parker Hill	14,972 10			
Remodeling House, Engine 8	124 16			
Remodeling House, Engine 14	500 00			
Hospital Department:				
South Department, New Buildings, etc	4,190 83			
Storage House	1,510 80			
West Department	16,281 12			
Hyde Park Transportation District	30,000 00			
Institutions:				
For House of Correction, *see* County of Suffolk:				
Long Island Fire Protection	105,000 00			
Long Island, Wharf & Coal Pocket, Rebuilding, etc	25,000 00			
New Building, Rainsford Island	59,797 72			
Library Department:				
Branch Library, West Roxbury, Site	7,000 00			
Central Library Building, Addition, etc	23,523 38			
Park Department:				
Public Parks	1,500 00			
Adams Street, Dorchester, Playground	25,205 54			
Arnold Arboretum, Fence	1,982 05			
Bath House, Orient Heights	5,000 00			
Boston Common and Public Garden Improvements	90,345 08			
Carried forward	$624,891 04	$125 20		

PECIAL APPROPRIATIONS.

Transfers to.	Transfers from.	Total Credits.	March Draft.	Expenditures for 1921-22.	Balances Unexpended.	Loans authorized but not issued
.....	.....	$193,958 26	.....	.....	$193,958 26	
.....	.....	.....	.....	.....	.....	
.....	.....	.....	.....	.....	.....	
.....	.....	.....	.....	.....	.....	
.....	.....	.....	.....	.....	.....	
.....	.....	125 20	$286 62	$286 62	($161.42 to be provided for)	
.....	.....	9,000 00	.....	.....	9,000 00	
.....	.....	10,000 00	.....	.....	10,000 00	
.....	.....	14,972 10	.....	.....	14,972 10	
.....	.....	124 16	.....	.....	124 16	
.....	.....	500 00	.....	.....	500 00	
.....	.....	4,190 83	.....	.....	4,190 83	
.....	.....	1,510 80	.....	.....	1,510 80	
.....	.....	16,281 12	.....	.....	16,281 12	
.....	.....	30,000 00	.....	.....	30,000 00	
.....	.....	105,000 00	.....	.....	105,000 00	
.....	.....	25,000 00	.....	.....	25,000 00	
.....	.....	59,797 72	.....	.....	59,797 72	
.....	.....	7,000 00	.....	.....	7,000 00	
.....	.....	23,523 38	.....	.....	23,523 38	
.....	.....	1,500 00	.....	.....	1,500 00	
.....	.....	25,205 54	.....	.....	25,205 54	
.....	.....	1,982 05	.....	.....	1,982 05	
.....	.....	5,000 00	.....	.....	5,000 00	
.....	.....	90,345 08	10,136 25	11,730 38	78,614 70	
.....	.....	$625,016 24	$10,422 87	$12,017 00	$613,160 66	

Loan, Revenue and Speci

OBJECT OF APPROPRIATIONS.	Balances from 1920-21.	Revenue received during 1921-22.	Loans Issued in 1921-22.	Appropriatio 1921-22.
Brought forward	$624,891 04	$125 20		
Park Department:				
Carolina Avenue Playground	41,769 61			
Charlestown Playground	1,392 37			
Fens, Improvements	210 99			
Franklin Park Building, Improvements, etc.	58,280 73			
Franklin Park Greenhouses, etc	59,992 00			
Franklin Park, Greeting, etc	1,451 79			
Marine Park, Head House, etc	64,671 65			
Mission Hill Playground	1,609 69			
Orchard Park, Improvements	7,238 92			
Park and Playground, Allston	21,412 17			
Park, Dorchester Center	1,012 76			
Park, Washington, Poplar, Ashland and South Streets, Roslindale	16,659 91			
Playground, district bounded by Castle, Washington, Dover and Tremont Streets	124,750 00			
Playground, Mattapan				
Playground, Mozart Street	1,245 24			
Playground Purposes:				
Billings Field	1,555 95			
Cottage Street Playground, East Boston	1,749 38			
Eagle Hill Reservoir, East Boston	19,526 89			
Mystic Playground, Charlestown	3,462 58			
Smith's Pond Playground	16,594 87			
Tenean Beach Playground	21,326 67			
Playground, Saratoga and Bennington Streets,	3,422 53			
Portsmouth Street Playground, Locker Building and Shower Baths	5,387 18			
Property, East Cottage, Pleasant and Pond Streets	10,000 00			
Savin Hill Playground and Beach	9,286 21			
Winthrop Square, Charlestown, Improvements,	507 43			
Wood Island Park, Improvement	11,340 16			
Zoological Garden, Improvements	17,312 46			
Cemetery Division:				
Mount Hope Cemetery, World War Veterans' Burial Lot	20,000 00			
Carried forward	$1,168,061 18	$125 20		

Appropriations.— Continued.

Transfers to.	Transfers from.	Total Credits.	March Draft.	Expenditures for 1921–22.	Balances Unexpended.	Loans authorized but not issued.
.....	.....	$625,016 24	$10,422 87	$12,017 00	$613,160 66	
.....	.....	41,769 61	57 58	57 58	41,712 03	
.....	.....	1,392 37	.....	.....	1,392 37	
.....	.....	210 99	.....	.....	210 99	
.....	.....	58,280 73	5,284 60	5,294 05	52,986 68	
.....	.....	59,992 00	.....	.....	59,992 00	
.....	.....	1,451 79	.....	.....	1,451 79	
.....	.....	64,671 65	5,635 50	5,635 50	59,036 15	$50,000 00
.....	.....	1,609 69	.....	.....	1,609 69	
.....	.....	7,238 92	.....	.....	7,238 92	
.....	.....	21,412 17	.....	27 80	21,384 37	
.....	.....	1,012 76	.....	.....	1,012 76	
.....	.....	16,659 91	.....	.....	16,659 91	
.....	.....	124,750 00	.....	.....	124,750 00	
.....	.....	.....	.....	.....	.....	25,000 00
.....	.....	1,245 24	1,230 13	1,230 13	15 11	
.....	.....	1,555 95	.....	.....	1,555 95	
.....	.....	1,749 38	.....	.....	1,749 38	
.....	.....	19,526 89	114 89	114 89	19,412 00	
.....	.....	3,462 58	.....	.....	3,462 58	
.....	.....	16,594 87	.....	.....	16,594 87	
.....	.....	21,326 67	.....	.....	21,326 67	
.....	.....	3,422 53	.....	.....	3,422 53	
.....	.....	5,387 18	.....	.....	5,387 18	
.....	.....	10,000 00	.....	.....	10,000 00	
.....	.....	9,286 21	.....	.....	9,286 21	
.....	.....	507 43	.....	.....	507 43	
.....	.....	11,340 16	.....	.....	11,340 16	
.....	.....	17,312 46	3,628 07	5,077 29	12,235 17	
.....	.....	20,000 00	253 04	253 04	19,746 96	
.....	.....	$1,168,186 38	$26,626 68	$29,707 28	$1,138,640 52	$75,000 00

Loan, Revenue and Special

Object of Appropriations.	Balances from 1920-21.	Revenue received during 1921-22.	Loans issued in 1921-22.	Appropriations, 1921-22.
Brought forward	$1,168,061 18	$125 20		
Printing Department *	127,297 37	14,077 78		
Public Buildings Department:				
Courthouse, Forest Hills	116,543 42			
Engine 31 and Police Division 8 Building	5,000 00			
Faneuil Hall Building	65,790 62			
Municipal Building, Brighton Square	3,400 00			
Municipal Building, Hyde Park	279,199 52			
Municipal Building, Hyde Park, Site	18,800 00			
Municipal Building, Ward 12	339,358 05			
Old State House, Water Curtain	2,000 00			
Police Headquarters, Pemberton Square	31,906 87			
Police Station, Hyde Park	2,660 00			
Police Station 17	1,250 00			
Police Station 2, Site	10,000 00			
Quincy Market Building	47,300 00			
Public Works Department:				
Ashland Street Bridge, Reconstruction	63,567 49			
Bridges, Repairs, etc	28,753 79	4,652 48		
Brookline Avenue Bridge	713 91			
Chelsea Bridge South	14,867 54			
East Boston Ferry, Improvements, etc	343,399 29			
Ferryboat "Noddle Island"	100,323 38			
Ferryboats, Repairs, etc	3,359 68			
Reconstructing and Repairing Streets by Contract	181,749 86			
Old Harbor Improvement	33 83			
Sea Wall, etc., Roxbury Canal	109,492 69			
Sewerage Works	295,615 71			
High Pressure Fire Service	279,019 38			
Water Service †		335,349 55		
Rapid Transit:				
Rapid Transit	4,840 72			
Rapid Transit Interest and Sinking Fund	63,853 51			$8,082 00
Arlington Station	55,086 13	20 00		
Boston Tunnel and Subway	71,795 57			
Carried forward	$3,835,039 51	$354,225 01		$8,082 00

* See page 46. † See page 47.

ppropriations.— Continued.

Transfers to.	Transfers from.	Total Credits.	March Draft.	Expenditures for 1921–22.	Balances Unexpended.	Loans authorized but not issued
.....	.....	$1,168,186 38	$26,626 68	$29,707 28	$1,138,640 52	$75,000 00
.....	.....	141,375 15	18,440 03	30,287 07	111,088 08	
.....	.....	116,543 42	.....	.....	116,543 42	
.....	.....	5,000 00	.....	.....	5,000 00	225,000 00
.....	.....	65,790 62	.....	.....	65,790 62	
.....	.....	3,400 00	.....	.....	3,400 00	
.....	.....	279,199 52	7,016 05	7,016 05	272,183 47	
.....	.....	18,800 00	.....	.....	18,800 00	
.....	.....	339,358 05	.....	.....	339,358 05	65,000 00
.....	.....	2,000 00	.....	.....	2,000 00	
.....	.....	31,906 87	.....	.....	31,906 87	
.....	.....	2,660 00	.....	.....	2,660 00	
.....	.....	1,250 00	.....	.....	1,250 00	
.....	.....	10,000 00	.....	.....	10,000 00	
.....	.....	47,300 00	.....	.....	47,300 00	
.....	.....	63,567 49	12 92	12 92	63,554 57	
.....	.....	33,406 27	2,320 87	2,320 87	31,085 40	
.....	.....	713 91	.....	.....	713 91	
.....	.....	14,867 54	377 23	377 23	14,490 31	
.....	.....	343,399 29	67,114 11	67,258 87	276,140 42	500,000 00
.....	.....	100,323 38	22,953 64	22,953 64	77,369 74	
.....	.....	3,359 68	.....	.....	3,359 68	
.....	.....	181,749 86	17,916 84	19,389 57	162,360 29	
.....	.....	33 83	36,832 69	36,832 69	($36,798.86 to be provided for)	90,000 00
.....	.....	109,492 69	16,020 33	16,302 33	93,190 36	80,000 00
.....	.....	295,615 71	89,662 42	100,215 19	195,400 52	
.....	.....	279,019 38	8,222 39	8,626 04	270,393 34	
.....	.....	335,349 55	89,699 06	101,784 16	233,565 39	
.....	.....	4,840 72	283 87	318 37	4,522 35	31,000 00
.....	.....	71,935 51	18,755 00	18,755 00	53,180 51	
.....	.....	55,106 13	41,446 17	48,200 46	6,905 67	
.....	.....	71,795 57	.....	.....	71,795 57	
.....	.....	$4,197,346 52	$463,700 30	$510,357 74	$3,723,949 06	$1,066,000 00

Loan, Revenue and Special

OBJECT OF APPROPRIATIONS.	Balances from 1920–21.	Revenue received during 1921–22.	Loans Issued in 1921–22.	Appropriations 1921–22.
Brought forward	$3,835,039 51	$354,225 01	.....	$8,082 00
Rapid Transit:				
Boylston Street Subway	34,259 28	.....	.....	.....
Cambridge Connection	10,790 98	.....	.....	.....
Dorchester Tunnel	225,405 17	.....	.....	.....
East Boston Tunnel Extension	205,667 68	.....	.....	.....
School Committee:				
High School of Commerce	3,482 64	.....	.....	.....
Land and Buildings for Schools	3,465,343 90	.....	.....	.....
Public Latin School	.....	.....	.....	.....
Sewerage Charges, Repayment of	201 59	.....	.....	.....
Sidewalk Assessments, Repayment of	1,867 06	.....	.....	.....
Street Laying-Out Department:				
Highways, Making of	12,871 94	.....	.....	.....
Payments to date:				
Street Construction				
Street Commissioners				
Land damages $627 55	.....	.....	.....	.....
Highways, Making of (Chap. 661, Acts of 1912):				
Hyde Park Avenue, Widening	3,703 52	.....	.....	.....
Norfolk Street, Dorchester, Widening	1,464 47	.....	.....	.....
Hyde Park Avenue, from Ashland Street to Hyde Park line	341 75	.....	.....	.....
Norfolk Street Widening	342 80	.....	.....	.....
Stuart Street	.....	.....	.....	.....
County of Suffolk:				
Superior Court, Civil Session, Clerk's Office, Alterations and Furnishings	37,640 20	.....	.....	.....
Suffolk County Jail, Hospital	12,621 77	.....	.....	.....
Sheriff's House	.....	.....	.....	.....
Institutions Department:				
House of Correction:				
Machinery and Materials for Manufacturing	15,244 75	1,231 65	.....	.....
Power and Heating Plant, Deer Island	40,789 21	.....	.....	.....
	$7,907,078 22	$355,456 66	.....	$8,082 00
Less to be provided for	.....	.....	.....	.....

ppropriations.— Concluded.

Transfers to.	Transfers from.	Total Credits.	March Draft.	Expenditures for 1921-22.	Balances Unexpended.	Loans authorized but not issued.
.....	.....	$4,197,346 52	$463,700 30	$510,357 74	$3,723,949 06	$1,066,000 00
.....	.....	34,259 28	1,113 38	1,262 64	32,996 64	
.....	.....	10,790 98	818 02	997 47	9,793 51	
.....	.....	225,405 17	564 57	1,846 06	223,559 11	
.....	.....	205,667 68	.....	.....	205,667 68	
.....	.....	3,482 64	.....	.....	3,482 64	
.....	.....	3,465,343 90	95,632 99	102,501 03	3,362,842 87	
.....	.....	.....	.....	.....	.....	750,000 00
.....	.....	201 59	.....	.....	201 59	
.....	.....	1,867 06	.....	.....	1,867 06	
.....	.....	12,871 94	.....	627 55	12,244 39	
.....	.....	.....	627 55			
.....	.....	3,703 52	.....	.....	3,703 52	
.....	.....	1,464 47	.....	.....	1,464 47	
.....	.....	341 75	.....	.....	341 75	
.....	.....	342 80	.....	.....	342 80	
.....	.....	.....	.....	.....	.....	2,500,000 00
.....	.....	37,640 20	.....	.....	37,640 20	
.....	.....	12,621 77	9,563 43	9,563 43	3,058 34	140,000 00
.....	.....	.....	.....	.....	.....	17,500 00
.....	.....	16,476 40	731 19	756 19	15,720 21	
.....	.....	40,789 21	.....	.....	40,789 21	
.....	.....	$8,270,616 88	$572,751 43	$627,912 11	$7,679,665 05	$4,473,500 00
.....	.....	.....	.....	.....	36,960 28	
					$7,642,704 77	

TRUST FUNDS, ETC.

	Balances from 1920–21.	Revenue received during 1921–22.
Boston and Eastern Electric Railroad Company Tunnel Fund	$10,026 39	$25 64
Cemetery Trust Funds, Income	.....	21 25
Coppenhagen Fund	2,078 32	.....
Fitzgerald Firemen's Gold Medal Fund, Income	485 75	.....
John Foster Trust Fund	490 99	1 23
Franklin Fund	760 19	1 83
Franklin Union	16,850 79	16,517 10
George B. Hyde Bequest	3,515 95	.....
Hospital Department:		
Patrick A. Collins Memorial Library Fund	146 56	1 01
"The Thorndike Memorial"	200,267 96	552 58
Institutions Department:		
Sawyer Marcella Street Home Fund, Income	411 31	.....
Ellen C. Johnson Bequest	2,191 62	.....
Library Department:		
Trust Funds Income	52,201 68	131 75
James L. Whitney Bibliographic Account	3,160 61	.....
The Children's Fund, Income	4,148 98	10 00
George F. Parkman Fund, Income	42,476 26	507 59
Phillips Street Fund, Income	3,520 98	.....
Police Charitable Fund, Income	3,116 27	.....
Randidge Trust Fund, Income	1,548 92	.....
School Committee:		
Bowdoin Dorchester School Fund, Income	628 59	.....
Eastburn School Fund, Income	4,227 10	.....
Franklin Medal Fund, Income	232 54	.....
Gibson School Fund, Income	4,675 19	.....
Horace Mann School Fund, Income	122 17	.....
Peter P. F. Degrand School Fund, Income	1,922 49	.....
Teachers' Waterston Fund Income	1,084 50	.....
	$360,292 11	$17,769 98

TRUST FUNDS, ETC.

Transfers to.	Transfers from.	Total Credits.	March Draft.	Expenditures for 1921–22.	Balances Unexpended.
.....	.....	$10,052 03	.....	.....	$10,052 03
.....	.....	21 25	.....	.....	21 25
.....	.....	2,078 32	.....	.....	2,078 32
.....	.....	485 75	.....	.....	485 75
.....	.....	492 22	.....	.....	492 22
.....	.....	762 02	.....	.....	762 02
.....	.....	33,367 89	$16,434 38	$32,490 04	877 85
.....	.....	3,515 95	.....	.....	3,515 95
.....	.....	147 57	22 95	22 95	124 62
.....	.....	200,820 54	.....	.....	200,820 54
.....	.....	411 31	6 50	80 24	331 07
.....	.....	2,191 62	.....	.....	2,191 62
.....	.....	52,333 43	1,208 79	2,489 34	49,844 09
.....	.....	3,160 61	.....	.....	3,160 61
.....	.....	4,158 98	.....	.....	4,158 98
.....	.....	42,983 85	.....	.....	42,983 85
.....	.....	3,520 98	.....	.....	3,520 98
.....	.....	3,116 27	566 00	1,135 66	1,980 61
.....	.....	1,548 92	.....	.....	1,548 92
.....	.....	628 59	.....	.....	628 59
.....	.....	4,227 10	.....	.....	4,227 10
.....	.....	232 54	.....	.....	232 54
.....	.....	4,675 19	100 36	283 48	4,391 71
.....	.....	122 17	36 15	67 05	55 12
.....	.....	1,922 49	.....	.....	1,922 49
.....	.....	1,084 50	.....	.....	1,084 50
.....	.....	$378,062 09	$18,375 13	$36,568 76	$341,493 33

REFUNDS, ETC.

OBJECTS.	Balances from 1920–21.	Revenue received during 1921–22.
Duplicates and Overpayments	$72,268 31	$4,021 90
Paving Service, Sidewalk Assessments	.....	36 85
Refunded Ashes and Garbage Tickets	.....	70
Refunded Taxes	.....	2,056 60
Residue from Tax Sales, etc	8,817 07	.....
Tax Titles	158 02	.....
	$81,243 40	$6,116 05

RECAPITULATION.

	Balances from 1920–21.	Revenue received during 1921–22.	Loans issued in 1921–22.	Appropriations, * 1921–22.
Regular Department Appropriations	$1,079 93	$213 93	.....	.....
Loan, Revenue and Special Appropriations	7,907,078 22	355,456 66	.....	$8,082 00
Trust Funds, etc	360,292 11	17,769 98	.....	.....
Refunds, etc	81,243 40	6,116 05	.....	.....
	$8,349,693 66	$379,556 62	.....	$8,082 00

*The Appropriation Bill for the financial year 1921–22, not having been passed, payments are made under authority of chapter 320 of the Acts of 1889.

REFUNDS, ETC.

Transfers to.	Transfers from.	Total Credits.	March Draft.	Expenditures, 1921–22.	Balances Unexpended.
.....	.....	$76,290 21	$1,759 41	$1,759 41	$74,530 80
.....	.....	36 85	36 85	36 85	
.....	.....	70	70	70	
.....	.....	2,056 60	2,056 60	2,056 60	
.....	.....	8,817 07	.....	.....	8,817 07
.....	.....	158 02	.....	.....	158 02
.....	.....	$87,359 45	$3,853 56	$3,853 56	$83,505 89

RECAPITULATION.

Transfers to.	Transfers from.	Total Credits.	March Draft.	Expenditures for 1921–22.	Balances Unexpended.	Loans authorized but not issued.
.....	.....	$1,293 86	$2,876,001 55	$4,013,954 74		
.....	.....	8,270,616 88	572,751 43	627,912 11	$7,642,704 77	$4,473,500 00
.....	.....	378,062 09	18,375 13	36,568 76	341,493 33	
.....	.....	87,359 45	3,853 56	3,853 56	83,505 89	
.....	.....	$8,737,332 28	$3,470,981 67	$4,682,289 17	.....	$4,473,500 00

CITY RECORD — PUBLICATION OF.

	Appropriations for 1921–22.*	Transfers to.	Transfers from.	Total Credits.	March Draft.	Expenditures for 1921–22.	Balances Unexpended.
Personal service	.....	.....	.....	.....	$207 12	$207 12	
Service other than personal	.....	.....	.....	.....	79 50	79 50	
Supplies							
	.....	.....	.....	.....	$286 62	$286 62	

PRINTING DEPARTMENT.

	Appropriations for 1921–22.*	Transfers to.	Transfers from.	Total Credits.	March Draft.	Expenditures for 1921–22.	Balances Unexpended.
Personal service	.....	.....	.....	.....	$2,039 28	$2,039 28	
Service other than personal	.....	.....	.....	.....	9,530 43	13,519 69	
Equipment	.....	.....	.....	.....	2 10	66 03	
Supplies	.....	.....	.....	.....	60 20	108 24	
Materials	.....	.....	.....	.....	4,040 15	7,836 37	
Incidental expenditures	.....	.....	.....	.....	2,767 87	6,717 46	
	.....	.....	.....	.....	$18,440 03	$30,287 07	

*The appropriation bill for the financial year 1921–22, not having been passed, payments are made under authority of chapter 320 of the Acts of 1889.

PUBLIC WORKS DEPARTMENT—WATER SERVICE.

	Appropriations for 1921–22.*	Transfers to.	Transfers from.	Total Credits.	March Draft.	Expenditures for 1921–22.	Balances Unexpended.
Current Expenses:							
Personal service	.....	.....	.....	.....	$52,723 82	$55,650 82	.....
Service other than personal	.....	.....	.....	.....	11,068 49	12,038 06	.....
Equipment	.....	.....	.....	.....	599 09	1,958 53	.....
Supplies	.....	.....	.....	.....	6,441 30	8,985 39	.....
Materials	.....	.....	.....	.....	14,197 35	15,914 62	.....
Special items	.....	.....	.....	.....	4,453 35	7,021 08	.....
	.....	.....	.....	.....	$89,483 40	$101,568 50	
Refunded Rates	.....	.....	.....	.....	215 66	215 66	.....
					$89,699 06	$101,784 16	

*The appropriation bill for the financial year 1921–22 not having been passed, payments are made under authority of chapter 320 of the Acts of 1889.

CITY AND COUNTY FUNDED DEBT.

Gross funded debt January 31, 1921			$124,112,350 99
Deduct funded debt paid in 1921–22			8,000 00
Gross funded debt February 28, 1921			*$124,104,350 99
Sinking Funds January 31, 1921 .		$43,429,503 13	
Receipts during 1921–22 . . .		47,270 76	
		$43,476,773 89	
Betterments, etc., the payments of which are pledged to the payment of debt:			
Betterments, etc. . .	$586,162 59		
Blue Hill and other avenues, assessments .	47,824 22		
Highways, Making of, assessments . .	687,727 33		
		1,321,714 14	
Total redemption means February 28, 1921 . . .			44,798,488 03
Net funded debt February 28, 1921			$79,305,862 96

	Gross Debt.	Sinking Funds, etc.	Net Debt.
City debt	$83,913,301 00	$37,412,139 27	$46,501,161 73
County debt . . .	*2,135,999 99	803,117 95	1,332,882 04
Water debt . . .	1,060,350 00	746,869 20	313,480 80
	$87,109,650 99	$38,962,126 42	$48,147,524 57
Rapid Transit debt .	36,994,700 00	5,836,361 61	31,158,338 39
	$124,104,350 99	$44,798,488 03	$79,305,862 96

* Includes $351,999.99 issued by the Commonwealth under chapter 534 of the Acts of 1906.

GROSS FUNDED DEBT.

	City Debt.	County Debt.	Water Debt.	Rapid Transit Debt.	Total.
January 31, 1921.....	$83,913,301 00	$2,143,999 99	$1,060,350 00	$36,994,700 00	$124,112,350 99
February 28, 1921.....	83,913,301 00	2,135,999 99	1,060,350 00	36,994,700 00	124,104,350 99
Decrease.....	.....	$8,000 00	.....	.....	$8,000 00

NET FUNDED DEBT.

	City Debt.	County Debt.	Water Debt.	Rapid Transit Debt.	Total.
January 31, 1921.....	$46,548,964 27	$1,340,971 12	$314,000 00	$31,175,989 49	$79,379,924 88
February 28, 1921.....	46,501,161 73	1,332,882 04	313,480 80	31,158,338 39	79,305,862 96
Decrease.....	$47,802 54	$8,089 08	$519 20	$17,651 10	$74,061 92

CITY AND COUNTY FUNDED DEBT.

February 28, 1921

Total Funded Debt, City and County			*$124,104,350 99
Funded debts outside the debt limit (debts exempted from the operation of the law limiting municipal indebtedness):			
City debt		$32,660,800 00	
Water debt		1,060,350 00	
County debt		1,732,999 99	
Rapid Transit debt		36,994,700 00	
			72,448,849 99
Funded debt within the debt limit			$51,655,501 00
Offsets to funded debt:			
Sinking funds		$43,476,773 89	
Less Sinking Funds for debt outside the debt limit:			
City Sinking Funds . .	$19,105,637 39		
Water Sinking Fund . .	746,869 20		
County Sinking Fund . .	803,117 95		
Rapid Transit Sinking Funds,	5,836,361 61		
		26,491,986 15	
Offsets to funded debt within the debt limit . . .			$16,984,787 74
Net indebtedness within the debt limit			$34,670,713 26

* Includes $351,999.99 issued by the Commonwealth under chapter 534 of the Acts of 1906.

DEBT INCURRING POWER.

February 28, 1921.

Total Debt Incurring Power within the Debt Limit, under chapter 93, Acts of 1891, and chapter 267, Special Acts of 1916, as estimated February 14, 1921,	$4,451,821 61

LOANS AUTHORIZED, BUT NOT ISSUED.

February 28, 1921.

Date of Order.	Object.	Inside of Debt Limit.	Outside of Debt Limit.
June 1, 1899....	Sewerage Charges, Repayment of (Chap. 450, Acts 1899).	.....	†
June 27, 1902....	Boston Tunnel and Subway (Chap. 534, Acts 1902).	.....	‡
March 16, 1905...	Rapid Transit (Chap. 187, Acts 1905).	.....	$31,000 00
June 23, 1906....	Rapid Transit, Cambridge Connection (Chap. 520, Acts 1906).	.....	§
June 8, 1907....	Riverbank Subway (Chap. 573, Acts 1907).	.....	‖
July 20, 1911.....	Boylston Street Subway (Chap. 741, Acts 1911).	.....	¶
July 20, 1911.....	Dorchester Tunnel (Chap. 741, Acts 1911).	.....	*
July 20, 1911.....	East Boston Tunnel Extension (Chap. 741, Acts 1911).	.....	††
May 26, 1916....	Arlington Station (Chap 342, Special Acts 1916).	.....	**
Sept. 27, 1913....	Playground, Mattapan.....	$25,000 00	
Jan. 29, 1918.....	Sheriff's House.....	17,500 00	
August 7, 1919...	Public Latin School.....	750,000 00	
Oct. 22, 1919.....	Sea Wall, etc., Roxbury Canal.....	40,000 00	
Oct. 22, 1919.....	Suffolk County Jail, Hospital.....	140,000 00	
Jan. 27, 1920.....	Sea Wall, etc., Roxbury Canal.....	40,000 00	
April 15, 1920....	Stuart Street (Chap. 312, Acts of 1920).	.....	2,500,000 00
June 19, 1920.....	East Boston Ferry Improvements, etc. (Chap. 315, Acts of 1920).	.....	500,000 00
July 6, 1920.....	Marine Park, Head House, etc.....	50,000 00	
August 7, 1920...	Engine 31 and Police Division 8, Building.	225,000 00	
Sept. 15, 1920....	Old Harbor Improvements.....	.....	90,000 00
October 31, 1920..	Municipal Building, Ward 12.....	65,000 00	
	Inside debt limit... $1,352,500 00 Outside debt limit.. 3,121,000 00 $4,473,500 00	$1,352,500, 00	$3,121,000 00

† Limited to amount required to repay all sewerage charges collected by the city under chapter 426, Acts 1897. Borrowed to date $415,000.
‡ No limit to amount. Borrowed to date $8,496,700.
§ No limit to amount. Borrowed to date $1,465,000.
‖ No limit to amount. Borrowed to date $505,000.
¶ No limit to amount. Borrowed to date $4,850,000.
* No limit to amount. Borrowed to date $10,750,000.
†† No limit to amount. Borrowed to date $2,450,000.
** No limit to amount. Borrowed to date $825,000.

[DOCUMENT 44—1921.]

MONTHLY STATEMENT

OF THE

CITY TREASURER

AND OF THE

TREASURER OF THE BOARD OF COMMISSIONERS OF SINKING FUNDS.

TREASURY DEPARTMENT,
BOSTON, April 1, 1921.

HON. ANDREW J. PETERS,
Mayor of the City of Boston:

SIR,— The undersigned herewith presents a statement of the receipts and payments of the City of Boston and County of Suffolk for the month of March, 1921, being two months of the financial year 1921–22, also of the balance of money remaining in the Treasury March 31, 1921, and where deposited.

A statement of the receipts, payments and resources of the Sinking Funds is appended.

Respectfully submitted,

THOMAS W. MURRAY,
City Treasurer.

RECEIPTS.

	Receipts in March, 1921.		Total Receipts for two months of the Financial Year 1921–22.	
On account of the City of Boston:				
City Collector	.....	$1,353,108 66	.....	$2,590,050 57
City Loans, Redemption of:				
Board of Commissioners of Sinking Funds:				
Redemption of Sinking Fund Debt	.....	173,000 00	.....	173,000 00
Interest on Bank Deposits:				
General Account	.....	24,545 29	.....	48,036 13
Pay Roll Tailings, Settlements with Cashier for parties unpaid	.....	.....	.....	1,948 15
Trust Funds:				
Boston & Eastern Electric Railroad Co., Tunnel Fund,	$23 01	.....	$48 65	
Patrick A. Collins Hospital Memorial Library Funds, Income	.....	.....	1 01	
John Foster Fund, Income	1 15	.....	2 38	
Franklin Fund, Income	1 93	.....	3 76	
Franklin Union, Income	18,511 81	.....	30,028 91	
George F. Parkman Fund:				
Income	756 29	.....	1,263 88	
Public Library Funds:				
"The Children's Fund," Income	9 83	.....	19 83	
Library Department Trust Funds, Income	131 18	.....	262 93	
School Funds:				
Sherwin School Graduates Fund	8 50	.....	8 50	
"The Thorndike Memorial" Fund	500 62	.....	1,053 20	
		19,944 32		32,693 05
		$1,570,598 27	.....	$2,845,727 90
On account of the County of Suffolk:				
City Collector	$35,220 06	.....	$58,101 42	
Pay Roll Tailings	.....	.....	189 04	
		35,220 06		58,290 46
Total Receipts	.....	$1,605,818 33	.....	$2,904,018 36

PAYMENTS.

	Payments in March, 1921.		Total Payments for two months of the Financial Year 1921–22.	
On account of the City of Boston:				
Mayor's Drafts,—				
General Drafts	.....	*$705,922 28	.....	†$1,116,357 65
Pay Roll Drafts	.....	2,132,528 79	.....	4,752,446 42
Special Drafts,—				
Ordinary Payments	$760,580 79	.....	$1,405,142 20	
Interest on City Debt	120 00	.....	140 00	
Interest on Water Debt	6,280 00	.....	6,280 00	
Interest on Dorchester Tunnel Debt	740 00	.....	2,400 00	
Refunds:				
Ash and Garbage Tickets	.....	.....	70	
Duplicate and Overpayments to City Collector,	2,340 75	.....	4,100 16	
Paving Service, Sidewalk Assessment	.....	.....	36 85	
Taxes	7,913 46	.....	9,970 06	
Water Service	192 80	.....	408 46	
		778,167 80		1,428,478 43
		$3,616,618 87		‡$7,297,282 50
Board of Commissioners of Sinking Funds:				
Revenue collected	.....	6,610 32	.....	29,601 22
Commonwealth of Massachusetts:				
Corporation Tax	$11,745 95	.....	$12,365 48	
National Bank Tax	21,697 53	.....	21,697 53	
Liquor Licenses	50	.....	50	
		33,443 98		34,063 51
Debt due prior to February 1, 1921	.....	.....	.....	21,000 00
Interest Tailings	.....	20 00	.....	97 50
Pay Roll Tailings, City Account	.....	647 21	.....	1,610 75
		$3,657,340 38		$7,383,655 48
Carried forward	.....	$3,657,340 38	.....	$7,383,655 48

* Amount of General Draft through City Auditor's office for March and advanced on April Draft $705,922 28

† Amount of General Draft through City Auditor's office from February 1, 1921, and advanced on April Draft $1,116,357 65

‡ Includes City Debt paid $173,000 00
Includes Hyde Park Water Debt paid 16,000 00
$189,000 00

PAYMENTS.—*Concluded.*

	Payments in March, 1921.		Total Payments for two months of the Financial Year 1921–22.	
Brought forward	.....	$3,657,340 38	.....	$7,383,655 48
Payments on account of the County of Suffolk:				
Allowed and certified by Auditor of the County of Suffolk:				
General Requisitions	*$49,601 84	.....	†$89,652 79	
Pay Roll Requisitions	145,082 85	.....	364,544 79	
Special Requisitions, interest on County Debt	.....	.....	6,300 00	
Special Requisitions other than interest	20,771 97	.....	‡50,551 20	
Bail Refunded	75 00	.....	125 00	
Fines to Complainant	.....	.....	200 00	
Pay Roll Tailings	84 93	.....	84 93	
		215,616 59		511,458 71
Total payments	.....	$3,872,956 97	.....	$7,895,114 19

* Amount of County Requisitions through City Auditor's office for March..... $49,601 84

† Amount of County Requisitions through County Auditor's office from February 1, 1921..... $89,652 79

‡ Includes County Debt paid (issued by the Commonwealth)..... $8,000 00

RECAPITULATION.

Balance February 1, 1921		$12,535,068 63
Receipts for two months, City account	$2,845,727 90	
" " " " County account	58,290 46	
		2,904,018 36
		$15,439,086 99
Payments for two months, City account	$7,383,655 48	
" " " " County account	511,458 71	
		7,895,114 19
Balance March 31, 1921, as shown in detail		$7,543,972 80
Balance of cash on hand March 31, 1921, available for Regular Appropriations, Loans, etc.		$6,815,135 56
Balances, Special and Trust accounts		709,427 80
Balances, Trust Fund accounts, etc.		19,409 44
		$7,543,972 80

Balance, March 31, 1921, per Preceding Statements, as follows:

Boylston National Bank	$180,000 00
Citizens National Bank	130,000 00
Commercial National Bank	65,000 00
First National Bank	965,685 06
Fourth-Atlantic National Bank	375,000 00
Merchants National Bank	662,629 10
Merchants National Bank, sidewalk assessments, tailings account	5,105 92
National Rockland Bank	75,000 00
National Security Bank, pay roll tailings, account No. 1	39,129 86
National Security Bank, pay roll tailings, account No. 2	35,011 35
National Shawmut Bank	414,578 63
National Union Bank	300,000 00
People's National Bank	75,000 00
Second National Bank	293,749 22
Webster and Atlas National Bank, account No. 1,	1,825 00
Webster and Atlas National Bank, account No. 3,	300,000 00
American Trust Company	400,000 00
Beacon Trust Company	150,000 00
Boston Safe Deposit and Trust Company	125,000 00
Columbia Trust Company	15,000 00
Commonwealth Trust Company	400,000 00
Equitable Trust Company	125,000 00
Exchange Trust Company	173,235 39
Federal Trust Company	175,000 00
Hyde Park Trust Company	25,000 00
International Trust Company	400,000 00
Jamaica Plain Trust Company	25,000 00
Liberty Trust Company	75,000 00
Carried forward	$6,005,949 53

Brought forward	$6,005,949 53	
Market Trust Company	40,000 00	
Massachusetts Trust Company	125,000 00	
Metropolitan Trust Company	10,000 00	
New England Trust Company	150,000 00	
Old Colony Trust Company	471,417 59	
Old Colony Trust Company, interest tailings .	9,624 62	
South Boston Trust Company	10,000 00	
State Street Trust Company	186,380 80	
United States Trust Company	150,000 00	
		$7,158,372 54
Merchants National Bank, Andrew Carnegie Donation	$8,117 49	
Merchants National Bank, George F. Parkman Fund	477 28	
Second National Bank, Franklin Fund . .	763 95	
Boston Safe Deposit and Trust Company, George F. Parkman Fund, Income	43,740 14	
Commonwealth Trust Company, Patrick A. Collins Hospital Memorial Library Fund .	124 62	
Federal Trust Company, Boston & Eastern Electric Railroad Company, Tunnel Fund . .	10,075 04	
Federal Trust Company, John Foster Fund . .	493 37	
International Trust Company, "The Children's Fund." (Public Library):		
Principal	117 74	
Income	4,168 81	
Old Colony Trust Company, Library Department, Trust Funds Income	49,975 27	
United States Trust Company, "The Thorndike Memorial" Fund	201,321 16	
		319,374 87
		$7,477,747 41
Cash and cash vouchers in office, including County and other duly authorized payments, in advance of Mayor's and County Auditor's drafts for the same		66,225 39
Total, March 31, 1921		$7,543,972 80

Statement of Trust Funds in Custody of City Treasurer.

Babcock Music	$3,110 12
Billings Westerly Cemetery	5,000 00
Cemetery	344,249 88
City Hospital	97,907 62
Coppenhagen	5,000 00
Dorchester North Burial Ground	8,040 50
Dorchester South Cemetery	2,659 50
Evergreen Cemetery	42,000 81
Fairview Cemetery	24,585 00
Fitzgerald Firemen's Gold Medal	1,000 00
Thomas Fitzgerald	1,696 03
Foss Seventeenth of June and Flag	4,000 00
John Foster	493 37
Franklin, First Part	6,763 95
" Second Part	306,329 44
Franklin Union, Andrew Carnegie Donation	468,595 97
Charles E. French Funds:	
Burial Grounds, Care	10,000 00
Old State House, Repair	5,000 00
Boston Common, Tree	3,000 00
George B. Hyde Bequest	5,515 95
Ellen C. Johnson Bequest	5,191 62
John Larkin	200 00
Susan H. Leeds Bequest	10,750 00
Mount Hope Cemetery	180,680 07
George F. Parkman, Principal	5,162,276 46
George F. Parkman, Income	43,740 14
Phillips Street	20,000 00
Police Charitable	207,550 00
Poor Widows'	3,200 00
Public Library	673,651 44
George L. Randidge	50,000 00
Sawyer Marcella Street Home	2,400 00
School	162,143 48
George L. Thorndike	10,000 00
"The Thorndike Memorial"	201,321 16
Permanent School Pension	371,270 54
Public School Teachers' Retirement	649,898 00
Total, March 31, 1921	$9,099,221 05

Balance Sheet, March 31, 1921, as per Preceding Statement, as follows:

Amount of Funds invested in various securities		$8,805,235 85
Amount of Funds, Cash deposited in Banks and in the custody of the City Treasurer:		
"The Children's Fund" (Public Library), International Trust Company:		
Principal	$117 74	
Income	4,168 81	
Patrick A. Collins Hospital Memorial Library Fund, Commonwealth Trust Company . .	124 62	
John Foster Fund, Federal Trust Company . .	493 37	
Franklin Fund, First Part, Second National Bank	763 95	
Franklin Union, Andrew Carnegie Donation, Merchants National Bank	8,117 49	
George F. Parkman Fund, Merchants National Bank	477 28	
George F. Parkman Fund, Income, Boston Safe Deposit and Trust Company	43,740 14	
Permanent School Pension Fund, First National Bank	3,013 14	
Public School Teachers' Retirement Fund, American Trust Company	12,238 06	
"The Thorndike Memorial" Fund, United States Trust Company	201,321 16	
	$274,575 76	
Cash in custody of City Treasurer:		
Sundry Trust Funds, balances	19,409 44	
		293,985 20
Total amount of Funds March 31, 1921		$9,099,221 05

DEBT AND SINKING FUND STATEMENT.

Statement of the receipts and payments of the Board of Commissioners of the Sinking Funds for the month ending March 31, 1921, and for two months of the financial year 1921–22, beginning February 1, 1921, and ending January 31, 1922.

	Statement for the month of March, 1921.		Statement for two months of the Financial Year 1921–22.	
Balance of Cash January 31, 1921	.....	.....	.....	$2,351,803 13
Balance of Cash February 28, 1921	.....	$2,399,073 89		
Receipts in 1921–22:				
Appropriation for Debt:				
City	.....	.....	$17,095 00	
Interest on Bank Deposits	$5,666 27	.....	12,851 13	
Interest on Investments	19,035 00	.....	19,035 00	
Investments matured	173,000 00	.....	173,000 00	
Betterments, Assessments, etc	6,610 32	.....	29,601 22	
		204,311 59		251,582 35
	.....	$2,603,385 48	.....	$2,603,385 48
Payments in 1921–22:				
City Treasurer,—				
Redemption of Sinking Fund Debt	$173,000 00	.....	$173,000 00	
Investments purchased	598,733 45	.....	598,733 45	
Interest on Investments purchased	5,867 36	.....	5,867 36	
		777,600 81		777,600 81
Balance of Cash March 31, 1921	.....	$1,825,784 67	.....	$1,825,784 67

TOTAL SINKING FUND DEBT LIABILITIES.

CLASSIFICATION OF DEBT.	Issued in 1921–1922.	Paid in 1921–1922.	Outstanding.
Atlantic Avenue Extension Sinking Fund Debt,	.....	.....	$178,900 00
Blue Hill and Other Avenues Sinking Fund Debt,	.....	.....	1,839,000 00
Cambridge Bridge Sinking Fund Debt	.....	.....	1,352,900 00
Charles River Basin Sinking Fund Debt	.....	.....	800,000 00
Charlestown Bridge Sinking Fund Debt, No. 1	.....	.....	750,000 00
Charlestown Bridge Sinking Fund Debt, No. 2	.....	.....	665,000 00
Fifteen-Year Sinking Fund Debt	.....	.....	1,288,000 00
Highways, Making of, Sinking Fund Debt, No. 1,	.....	.....	3,919,001 00
Highways, Making of, Sinking Fund Debt, No. 2,	.....	.....	3,869,000 00
New Public Library Special Sinking Fund Debt,	.....	.....	385,500 00
Public Park Sinking Fund Debt	.....	.....	2,444,350 00
Public Park Special Sinking Fund Debt	.....	.....	7,852,500 00
Schoolhouses Sinking Fund Debt, No. 1	.....	.....	1,000,000 00
Schoolhouses Sinking Fund Debt, No. 2	.....	.....	11,938,000 00
Separate Systems of Drainage S. F. Debt, No. 1,	.....	.....	3,102,000 00
Separate Systems of Drainage S. F. Debt, No. 2,	.....	.....	919,000 00
Sewerage Loan Sinking Fund Debt, No. 1	.....	.....	7,958,000 00
Sewerage Loan Sinking Fund Debt, No. 2	.....	.....	600,000 00
Stony Brook Improvement Sinking Fund Debt,	.....	.....	398,000 00
Twenty-Year Sinking Fund Debt	.....	$173,000 00	6,997,900 00
Thirty-Year Sinking Fund Debt, No. 1	.....	.....	517,000 00
Thirty-Year Sinking Fund Debt, No. 2	.....	.....	1,272,000 00
Rapid Transit Debt:			
Rapid Transit Sinking Fund Debt	.....	.....	4,416,000 00
Arlington Station Sinking Fund Debt	.....	.....	825,000 00
Boston Tunnel and Subway Sinking Fund Debt	.....	.....	8,256,700 00
Boylston Street Subway Sinking Fund Debt,	.....	.....	5,355,000 00
Cambridge Connection Sinking Fund Debt	.....	.....	1,465,000 00
Dorchester Tunnel Sinking Fund Debt	.....	.....	10,750,000 00
East Boston Tunnel Sinking Fund Debt	.....	.....	3,303,000 00
East Boston Tunnel Extension Sinking Fund Debt	.....	.....	2,450,000 00
Suffolk County Courthouse Sinking Fund Debt,	.....	.....	1,381,000 00
Cochituate Water Sinking Fund Debt	.....	.....	746,350 00
Totals, March 31, 1921	.....	$173,000 00	*$98,994,101 00

* Total Sinking Fund Debt Liabilities	$98,994,101 00
Serial Loan Debt (City of Boston)	23,779,250 00
Serial Loan Debt (County of Suffolk)	403,000 00
Serial Loan Debt (Hyde Park)	387,000 00
Debt issued by the Commonwealth (chapter 534, Acts 1906) for enlargement of Suffolk County Courthouse	351,999 99
Total Funded Debt	$123,915,350 99

TOTAL RESOURCES.

Name of Sinking Fund.	Cash.	Investment.	Total Resources.
Atlantic Avenue Extension	$6,939 53	$172,000 00	$178,939 53
Blue Hill and Other Avenues	23,606 65	1,086,100 00	1,109,706 65
Cambridge Bridge	6,043 13	664,800 00	670,843 13
Charles River Basin	18,999 08	258,000 00	276,999 08
Charlestown Bridge, No. 1	16,024 69	340,000 00	356,024 69
Charlestown Bridge, No. 2	15,248 95	375,600 00	390,848 95
Fifteen Year	668,421 57	567,000 00	1,235,421 57
Highways, Making of, No. 1	8,551 88	2,005,000 00	2,013,551 88
Highways, Making of, No. 2	24,659 07	2,321,900 00	2,346,559 07
New Public Library, Special	516 46	385,000 00	385,516 46
Public Park	8,029 86	1,528,800 00	1,536,829 86
Public Park, Special	489,991 22	5,581,200 00	6,071,191 22
Schoolhouses, No. 1	29,758 35	501,000 00	530,758 35
Schoolhouses, No. 2	25,641 82	4,956,600 00	4,982,241 82
Separate Systems of Drainage, No. 1	87,506 05	1,360,000 00	1,447,506 05
Separate Systems of Drainage, No. 2	20,400 97	274,000 00	294,400 97
Sewerage Loan, No. 1	15,387 42	4,862,000 00	4,877,387 42
Sewerage Loan, No. 2	17,514 79	181,000 00	198,514 79
Stony Brook Improvement	11,088 21	176,000 00	187,088 21
Twenty Year	91,295 17	5,839,550 00	5,930,845 17
Thirty Year, No. 1	10,800 34	277,600 00	288,400 34
Thirty Year, No. 2	101 77	574,000 00	574,101 77
Rapid Transit:			
Rapid Transit	1,003 99	2,264,000 00	2,265,003 99
Boston Tunnel and Subway	434 44	2,015,450 00	2,015,884 44
Boylston Street Subway	541 60	7,000 00	7,541 60
Cambridge Connection	369 69	173,000 00	173,369 69
Dorchester Tunnel	94 55	56,000 00	56,094 55
East Boston Tunnel	17,510 34	1,301,000 00	1,318,510 34
Suffolk County Courthouse	37,105 82	766,100 00	803,205 82
Cochituate Water	86,310 91	661,000 00	747,310 91
Moneys for Reduction of Debt	85,886 35	.....	85,886 35
Total Resources March 31, 1921	$1,825,784 67	$41,530,700 00	$43,356,484 67

CASH ON DEPOSIT IN NATIONAL BANKS AND TRUST COMPANIES.

NATIONAL BANKS.		TRUST COMPANIES.	
Boylston Nat. Bank	$32,382 59	American Trust Co	$74,213 91
Commercial Nat. Bank	32,146 56	Beacon Trust Co	32,587 99
First Nat. Bank	123,899 23	Boston Safe Deposit and Trust Co	68,072 25
Fourth-Atlantic Nat. Bank	88,587 21	Columbia Trust Co	7,144 22
Nat. Rockland Bank	32,224 74	Commonwealth Trust Co	72,459 77
Nat. Security Bank	32,309 66	Equitable Trust Co	32,048 87
Nat. Shawmut Bank	127,171 62	Exchange Trust Co	38,113 90
Nat. Union Bank	89,033 69	Federal Trust Co	36,799 06
People's Nat. Bank	31,943 13	Hyde Park Trust Co	32,448 21
Second Nat. Bank	92,768 21	International Trust Co	72,841 19
Webster and Atlas Nat. Bank	72,287 25	Jamaica Plain Trust Co	32,155 50
		Liberty Trust Co	32,552 88
		Market Trust Co	32,027 45
		Massachusetts Trust Co	32,358 66
		Metropolitan Trust Co	21,666 00
		New England Trust Co	73,149 55
		Old Colony Trust Co	123,309 64
		State Street Trust Co	87,811 53
		United States Trust Co	93,200 31
Merchants Nat. Bank	76,069 89	Total Deposits, March 31, 1921,	$1,825,784 67

THOMAS W. MURRAY,
Treasurer of the Board of Commissioners of Sinking Funds of the City of Boston.

SINKING FUND DEBT IN FINANCIAL YEAR 1921-1922.

CLASSIFICATION OF DEBT.	Due in April, 1921.	Due in June, 1921.	Due in July, 1921.	Due in Oct., 1921.	Due in Jan., 1922.	Totals.
Fifteen-Year	.....	.....	$650,000 00	.....	$238,000 00	$888,000 00
Public Park	.....	.....	21,000 00	$60,000 00	9,550 00	90,550 00
Public Park Special	.....	$700,000 00	.....	.....	.....	700,000 00
Twenty-Year	$173,000 00	.....	488,600 00	190,000 00	331,000 00	1,182,600 00
Cochituate Water	.....	.....	.....	136,000 00	1,000 00	137,000 00
	$173,000 00	$700,000 00	$1,159,600 00	$386,000 00	$579,550 00	$2,998,150 00
Paid during the year	173,000 00	.....	.....	.....	.....	173,000 00
	.....	$700,000 00	$1,159,600 00	$386,000 00	$579,550 00	$2,825,150 00

AMOUNT OF ABOVE SINKING FUND DEBT, PAYABLE 1921-1922, AND HELD BY BOARD OF COMMISSIONERS OF SINKING FUNDS AS INVESTMENTS.

NAME OF SINKING FUND.	Due in April, 1921.	Due in June, 1921.	Due in July, 1921.	Due in Oct., 1921.	Due in Jan., 1922.	Totals.
Blue Hill and Other Avenues	$22,000 00	.....	.....	$35,500 00	.....	$57,500 00
Cambridge Bridge	20,000 00	$19,000 00	.....	.....	.....	39,000 00
Charlestown Bridge, No. 1	.....	.....	$32,000 00	.....	.....	32,000 00
Charlestown Bridge, No. 2	.....	.....	600 00	.....	.....	600 00
Fifteen-Year	.....	.....	122,000 00	.....	.....	122,000 00
Highways, Making of, No. 2	17,000 00	.....	7,000 00	.....	.....	24,000 00
Public Park	.....	29,000 00	.....	.....	.....	29,000 00
Public Park Special	.....	103,000 00	2,000 00	100,000 00	$211,000 00	416,000 00
Separate Systems of Drainage, No. 1	74,000 00	.....	.....	.....	27,000 00	101,000 00
Sewerage Loan, No. 1	.....	11,000 00	154,000 00	50,000 00	.....	215,000 00
Twenty-Year	.....	6,000 00	330,000 00	50,000 00	340,000 00	726,000 00
Thirty-Year, No. 1	40,000 00	.....	12,000 00	.....	.....	52,000 00
Rapid Transit	.....	.....	.....	10,000 00	.....	10,000 00
Cochituate Water	.....	.....	50,000 00	.....	.....	50,000 00
	$173,000 00	$168,000 00	$709,600 00	$245,500 00	$578,000 00	$1,874,100 00
Paid durkng the year	173,000 00	.....	.....	.....	.....	173,000 00
	.....	$168,000 00	$709,600 00	$245,500 00	$578,000 00	$1,701,100 00

SINKING FUND DEBT.

When Due, and Amount of said Debt Held by the Sinking Funds as Investments.

DUE IN FINANCIAL YEAR.	Amount of Debt Due.	Amount of Debt Held by the Sinking Funds as Investments.
1921–22	$2,825,150 00	$1,701,100 00
1922–23	4,225,900 00	2,785,500 00
1923–24	2,703,150 00	1,196,000 00
1924–25	3,081,500 00	994,000 00
1925–26	1,359,500 00	1,108,000 00
1926–27	1,808,900 00	1,114,150 00
1927–28	3,233,700 00	1,566,700 00
1928–29	3,084,650 00	1,687,000 00
1929–30	4,951,800 00	1,369,000 00
1930–31	2,444,550 00	846,000 00
1931–32	3,070,000 00	3,037,200 00
1932–33	4,120,301 00	2,151,000 00
1933–34	3,300,000 00	2,202,000 00
1934–35	1,801,500 00	897,000 00
1935–36	4,981,000 00	820,500 00
1936–37	5,634,000 00	488,000 00
1937–38	4,585,000 00	1,919,600 00
1938–39	1,432,900 00	69,000 00
1939–40	2,111,000 00	
1940–41	250,000 00	
1941–42	451,000 00	451,000 00
1942–43	1,000,000 00	300,000 00
1943–44	1,550,000 00	130,000 00
1944–45	4,745,000 00	325,000 00
1945–46	3,710,700 00	326,000 00
1946–47	1,738,150 00	902,150 00
1947–48	1,540,850 00	883,300 00
1948–49	2,003,900 00	
1949–50	650,000 00	
1950–51	1,000,000 00	
1956–57	950,000 00	
1957–58	5,000,000 00	37,000 00
1958–59	1,300,000 00	
1959–60	5,315,000 00	351,000 00
1960–61	1,975,000 00	90,000 00
1961–62	1,750,000 00	250,000 00
1962–63	1,515,000 00	
1963–64	688,000 00	400,000 00
1964–65	222,000 00	187,000 00
1965–66	60,000 00	59,000 00
1969–70	230,000 00	150,000 00
1970–71	595,000 00	496,000 00
Totals, March 31, 1921	$98,994,101 00	*$31,289,200 00

* Amount of City of Boston Funded Debt held as investments	$31,289,200 00
" " " " " Serial Loan Debt held as investments	5,876,500 00
" " County of Suffolk Serial Loan Debt held as investments	255,000 00
" " Commonwealth of Massachusetts Bonds held as investments	1,490,000 00
" " U. S. Government First Liberty Loan Bonds held as investments	360,000 00
" " " " " Second Liberty Loan Bonds held as investments	600,000 00
" " " " " Third Liberty Loan Bonds held as investments	750,000 00
" " " " " Fourth Liberty Loan Bonds held as investments	250,000 00
" " " " " Victory Loan Bonds held as investments	660,000 00
Total investments (see page 12)	$41,530,700 00

[DOCUMENT 45 — 1921.]

CITY COLLECTOR'S

MONTHLY REPORT

FOR THE MONTH OF

MARCH, 1921.

COLLECTING DEPARTMENT,
BOSTON, April 1, 1921.

To the Mayor and City Auditor of the City of Boston:

SIRS,— The undersigned, in compliance with chapter 13, section 6, of the Revised Ordinances of 1914, herewith presents a report for the month which ended March 31, 1921, of all moneys received by him, and the disposition thereof, and of the accounts upon which such moneys have been received.

Respectfully submitted,

FRANK S. DELAND,
City Collector.

	Receipts in March, 1921.		Total Receipts for two months ended March 31, 1921.	
REVENUE TO BE CREDITED TO APPROPRIATIONS:				
Bridges, Repairs, etc.:				
1921–22			$4,652 48	
Cemetery Trust Fund Income			21 25	
Statistics Department:				
City Record:				
1921–22	$81 97		114 97	
1920–21	72 40		164 60	
Franklin Union, A. Carnegie Donation			5,000 00	
Health Department:				
1921–22			213 93	
Printing Department:				
Printing, etc.:				
1921–22	6,361 79		6,383 44	
1920–21	4,714 33		14,808 72	
Postage:				
1921–22	1,471 93		1,471 93	
1920–21	274 00		1,923 49	
Stationery:				
1921–22	3,442 39		3,442 39	
1920–21	506 16		2,818 41	
Paper	55 39		55 39	
Interest	11 13		11 13	
Rapid Transit:				
Arlington Station:				
1921–22	400 00		420 00	
1920–21	7 31		7 31	
Carried forward	$17,398 80		$41,509 44	

	Receipts in March, 1921.		Total Receipts for two months ended March 31, 1921.	
Brought forward.....	$17,398 80	.....	$41,509 44	
Water Service:				
Water Rates, 1921.....	86,344 33		234,648 80	
" " 1920.....	72,707 37		252,126 16	
" " 1919.....	1,903 93		3,269 76	
" " 1918.....	481 03		554 63	
" " 1917.....	306 10		453 90	
" " 1916.....	141 90		183 75	
Fees.....	524 90		982 30	
Off and On for Non-payment.....	116 00		186 00	
Miscellaneous:				
Labor and Material, 1920–21.....			514 09	
Sale of old Material:				
1921–22.....			857 64	
1920–21.....	220 79		321 07	
Meter Tests:				
1921–22.....	3 29		16 89	
Service Pipes:				
1921–22.....	547 99		1,574 27	
1920–21.....	57 58		68 20	
Interest:				
1921–22.....	75 66		133 89	
Refund on bill.....			13 41	
" " cement.....			21 75	
Fire pipes, 1921–22.....	624 74		3,456 19	
Damage to hydrant:				
1921–22.....	38 97		61 43	
Carried forward.....	$181,493 38	.....	$540,953 57	

	Receipts in March, 1921.		Total Receipts for two months ended March 31, 1921.	
Brought forward	$181,493 38	.....	$540,953 57	
Delivering Water	11 51		11 51	
Sale of Merchandise	1 00	$181,505 89	1 00	$540,966 08
COUNTY OF SUFFOLK.				
House of Correction, Deer Island, M. & M., 1920–21			$1,231 65	1,231 65
SINKING FUNDS.				
Norfolk Street Widening, 1916–17	$54 67		$68 81	
Interest on ditto	15 32		19 28	
Construction of Streets:				
1921–22	850 55		850 55	
1920–21	75 00		521 31	
1919–20	562 59		1,021 24	
1918–19	189 66		360 64	
1917–18	224 18		565 66	
1916–17	635 77		1,045 12	
1915–16	367 61		897 61	
1914–15	92 43		167 83	
1913–14	72 67		345 42	
1912–13	84 43		233 59	
1911–12	48 56		138 87	
1910–11	26 59		92 90	
1909–10	59 72		59 72	
Interest on Construction of Streets	479 93		1,291 92	
Canal Street Land:				
Rents:				
1921–22	416 66		416 66	
Carried forward	$4,256 34	$181,505 89	$8,097 13	$542,197 73

	Receipts in March, 1921.		Total receipts for two months ended March 31, 1921.	
Brought forward	$4,256 34	$181,505 89	$8,097 13	$542,197 73
Rents:				
1920–21			416 68	
Public Buildings Department:				
Rents, 1921–22	100 00		150 00	
" 1920–21	100 00		110 00	
Public Works Department:				
Bridge and Ferry Division:				
Bridge Service:				
Charlestown Bridge:				
Rents:				
1921–22	224 75		224 75	
1920–21			449 50	
Sewerage Works:				
1921–22	874 63		874 63	
1920–21	425 68		660 68	
1919–20	65 33		283 87	
1918–19	92 24		155 99	
1917–18	115 32		291 78	
1916–17	46 84		181 08	
1915–16	69 63		154 49	
1914–15	53 68		53 68	
1913–14	7 60		17 49	
1912–13	10 52		37 77	
1911–12	8 10		39 60	
1910–11	17 00		53 65	
1909–10	10 80		19 74	
Interest on Sewerage Works	141 30		366 58	
Carried forward	$6,619 76	$181,505 89	$12,639 09	$542,197 73

	Receipts in March, 1921.		Total Receipts for two months ended March 31, 1921.	
Brought forward	$6,619 76	$181,505 89	$12,639 09	$542,197 73
Separate Systems of Drainage:				
1919–20	15 50		26 33	
1918–19			43 22	
1917–18			74 95	
1916–17			153 78	
1915–16			61 03	
1914–15	45 50		58 57	
1913–14	42 15		89 60	
1912–13	113 74		252 25	
1911–12	67 58		136 83	
Interest on Separate Systems of Drainage	35 18		151 49	
Land and Buildings for Schools:				
1921–1922	75 00		75 00	
		7,014 41		13,762 14
SPECIAL FUNDS.				
Duplicate and Overpayments	$3,684 46		$7,867 68	
Copp's Hill Cemetery			15 00	
Dorchester North Cemetery	13 00		13 00	
Dorchester South Cemetery	17 00		17 00	
Dorchester South Cemetery Trust Fund	136 00		136 00	
King's Chapel Cemetery			3 00	
Evergreen Cemetery	367 66		620 66	
Evergreen Cemetery Trust Fund	300 00		480 00	
Fairview Cemetery	657 15		945 15	
Carried forward	$5,175 27	$188,520 30	$10,097 49	$555,959 87

	Receipts in March, 1921.		Total Receipts for two months ended March 31, 1921.	
Brought forward	$5,175 27	$188,520 30	$10,097 49	$555,959 87
Fairview Cemetery Trust Fund	170 00		360 00	
Mt. Hope Cemetery	2,409 75		4,719 75	
Mt. Hope Cemetery Trust Fund	402 50		687 50	
Hospital Department:				
Nurses' Fund			33 00	
		8,157 52		15,897 74
COUNTY OF SUFFOLK.				
Probation Officers, — unclaimed money	$25 50		$25 50	
Interest on Deposits	14,326 23		14,326 23	
		14,351 73		14,351 73
GENERAL REVENUE,				
Building Department:				
1921–22	$1,727 00		$2,819 50	
Board of Examiners	854 00		1,444 00	
City Clerk Department:				
Hearings, 1920–21			175 96	
Miscellaneous	1,748 60		2,883 75	
Collecting Department, Fees and Charges	2,550 89		8,589 72	
Consumptives' Hospital Department:				
1921–22	619 59		666 64	
1920–21			144 00	
Election Department, 1921–22	141 09		141 09	
Fence Viewers			4 00	
Fire Department:				
Miscellaneous, 1921–22	1,111 25		2,345 33	
Carried forward	$8,752 42	$211,029 55	$19,213 99	$586,209 34

	Receipts in March, 1921.		Total Receipts for two months ended March 31, 1921.	
Brought forward	$8,752 42	$211,029 55	$19,213 99	$586,209 34
Wire Division, 1921–22	3,294 76		5,558 80	
" 1920–21			11 00	
Fuel, Supplies, etc			1,503 41	
Hay Scales	19 20		40 03	
Health Department:				
Sales, etc., 1921–22	1,124 46		1,562 93	
" 1920–21	321 00		323 86	
Inspection of Milk and Vinegar	605 00		649 00	
Hospital Department:				
Contagious Cases:				
1921–22	1,523 29		1,932 50	
1920–21	274 00		7,724 00	
1918–19			39 00	
1916–17			41 00	
Paying patients	12,475 52		12,525 81	
Sale of bones	205 51		205 51	
Sale of paper			4 58	
Rebate on films			200 00	
Telephone	22 95		43 87	
Birth Fees	15 75		15 75	
Institutions Department:				
Infirmary Division:				
Boston Almshouse and Hospital:				
1921–22	371 53		391 53	
1920–21	145 00		403 71	
Suffolk School for Boys:				
1921–22	800 00		1,234 65	
Carried forward	$29,950 39	$211,029 55	$53,624 93	$586,209 34

	Receipts in March, 1921.		Total Receipts for two months ended March 31, 1921.	
Brought forward.....	$29,950 39	$211,029 55	$53,624 93	$586,209 34
Child Welfare Division:				
1921–22.....	468 00		468 00	
Steamer "Monitor"....			274 82	
Interest on Miscellaneous Assessments.....	21 96		104 74	
Licensing Board, 1921–22..	727 00		1,339 00	
" " 1920–21..			35 00	
Liquor Licenses, 1921–22..	2 00		4 00	
Market Department:				
Rents, 1920–21.....			797 10	
Mayor.....	1,985 00		1,985 00	
Overseeing of the Poor....	58,421 93		58,469 93	
Park Department:				
1921–22.....	179 16		294 70	
1920–21.....			3 50	
Rents:				
1920–21.....	357 50		491 83	
1919–20.....	25 00		25 00	
Gypsy and Brown-tail Moth Suppression:				
1920.....	186 92		447 22	
1919.....	7 90		119 01	
1918.....	50		2 83	
1917.....			50	
1916.....	50		2 00	
1915.....	80		80	
1913.....	1 50		1 50	
1912.....	20		20	
Carried forward.....	$92,336 26	$211,029 55	$118,491 61	$586,209 34

	Receipts in March, 1921.		Total Receipts for two months ended March 31, 1921.	
Brought forward	$92,336 26	$211,029 55	$118,491 61	$586,209 34
Bath Division, 1921–22	1,688 36		2,930 14	
Rents:				
1921–22			133 33	
1920–21			133 34	
Police Department	1,643 67		10,674 72	
Rents	10 00		20 00	
Public Buildings Department:				
1921–22	35 64		79 87	
Rents, 1921–22	112 00		4,195 00	
1920–21	264 16		6,788 74	
Registry Department	870 57		1,483 66	
Schools and Schoolhouses:				
Schoolhouse Department:				
1921–22	106 42		230 62	
School Instructors:				
Tuition:				
1921–22	6,133 41		6,260 81	
1920–21	3,497 86		4,928 12	
1919–20			11 20	
Deaf Mutes	19,148 80		19,148 80	
Dog Licenses, 1921–22	86 00		273 00	
Refunds, 1920–21	670 49		670 49	
School Committee:				
Supplies and Incidentals, 1921–22	1,734 02		3,844 45	
1920–21	99 20		99 20	
Carried forward	$128,436 86	$211,029 55	$180,397 10	$586,209 34

	Receipts in, March, 1921.		Total Receipts for two months ended March 31, 1921.	
Brought forward	$128,436 86	$211,029 55	$180,397 10	$586,209 34
Extended Use of Schools, 1921–22	1,576 21		2,699 84	
Street Laying-Out Department	3,378 00		7,068 25	
Public Works Department:				
Ferry Service:				
Tolls, etc., 1921–22	8,552 06		14,132 99	
Rents, 1921–22	226 16		243 99	
" 1920–21	33 32		41 65	
Lighting Service:				
1921–22	482 36		513 75	
Paving Service:				
Assessments:				
1920–21	198 07		874 08	
1919–20	102 43		215 53	
1918–19	111 45		284 69	
1917–18	24 35		131 60	
1916–17	6 09		41 89	
1913–14	17 99		17 99	
1911–12	20 58		20 58	
Permits, 1921–22	1,842 62		2,891 15	
" 1920–21	19 50		499 00	
Labor and Material:				
1921–22	328 75		352 75	
1920–21	100 23		404 20	
1918–19			26 25	
Labor and Material, Chapter 28, Ordinances of 1914, 1921–22	84 25		84 25	
Carried forward	$145,541 28	$211,029 55	$210,941 53	$586,209 34

	Receipts in March, 1921.		Total Receipts for two months ended March 31, 1921.	
Brought forward	$145,541 28	$211,029 55	$210,941 53	$586,209 34
Paving Service:				
Material:				
1921–22	106 00		468 70	
1920–21	136 41		416 41	
Inspectors' Services, 1920–21	304 75		609 50	
Refund on Cement			14 25	
Removal of dead horse, 1920–21	56 00		56 00	
Refund of Overpayment for Services, 1921–22	4 00		4 00	
Interest on Paving Service	64 27		158 57	
Sewer Service:				
Labor and Material:				
1921–22	24 69		95 09	
1920–21	10 25		10 25	
1916–17	43 18		43 18	
Entrance Fees:				
1921–22			90 66	
Material:				
1919–20	18 00		18 00	
Refund on Cement			2 25	
Street Cleaning Service:				
1920–21			568 75	
Sanitary Service:				
1921–22	8,587 29		16,993 16	
1920–21			3 85	
Carried forward	$154,896 12	$211,029 55	$230,494 15	$586,209 34

	Receipts in March, 1921.		Total Receipts for two months ended March 31, 1921.	
Brought forward	$154,896 12	$211,029 55	$230,494 15	$586,209 34
Taxes, 1920	598,681 66		1,117,874 25	
" 1919	21,948 14		81,797 01	
" 1918	4,983 06		12,777 18	
" 1917	1,618 05		4,293 44	
" 1916	1,295 47		3,010 47	
" 1915	630 96		1,109 96	
" 1914	262 75		264 75	
" 1913	270 44		270 44	
" 1912	221 48		221 48	
" 1911	112 77		580 17	
Interest on Taxes	27,183 79		46,426 48	
Corporation Tax	312,056 92		537,817 82	
Excise Tax, Street Railway:				
1919–20			39 18	
1918–19			40 60	
Weights and Measures Department	1,101 13	1,125,262 74	2,100 50	2,039,117 88
COUNTY OF SUFFOLK.				
Fines, Fees and Costs	$19,569 51		$40,181 19	
House of Correction, Deer Island:				
Labor, Sale of Material, etc.:				
1921–22	1,678 71		2,251 66	
1920–21	934 50		1,299 45	
Insanity Cases:				
1921–22	83 60	22,266 32	183 73	43,916 03
Total amount received and paid to City Treasurer,	.....	$1,358,558 61	.....	$2,669,243 25

[Document 46—1921.]

AUDITOR'S MONTHLY EXHIBIT.

GENERAL AND SPECIAL APPROPRIATIONS

FOR

1921-1922.

Auditing Department,
City Hall, Boston, April 1, 1921.

To the Mayor, City Council and Heads of Departments:

Sirs,— The undersigned, in compliance with chapter 486, section 25, of the Acts of 1909, and chapter 6, section 7, Revised Ordinances of 1914, herewith presents an exhibit of the general and special appropriations for the present financial year of 1921–22, as shown in the books, in his office, April 1, 1921, including the April draft, being three months' drafts, exhibiting the balances brought forward from 1920–21, the amounts drawn April 1, and the total expenditures, also a statement of the Debt, Sinking Funds and debt incurring power March 31, 1921.

The April draft comprises special payments and weekly pay rolls during the month of March and pay rolls and bills payable April 1, 1921.

The appropriation bill for the financial year 1921–22 not having been passed, payments are made under authority of chapter 320 of the Acts of 1889.

Respectfully submitted,

J. Alfred Mitchell,
City Auditor.

REGULAR DEPARTMEN

OBJECT OF APPROPRIATIONS.	Balances from 1920–21.	Revenue received during 1921–22.	Loans issued in 1921–22.	Appropriati 1921–22.*
Art Department				
Personal service				
Service other than personal				
Supplies				
Assessing Department				
Personal service				
Service other than personal				
Equipment				
Supplies				
Special items				
Auditing Department				
Personal service				
Service other than personal				
Supplies				
Budget Department				
Personal service				
Supplies				
Building Department:				
Department expenses				
Personal service				
Service other than personal				
Equipment				
Supplies				
Board of Examiners				
Personal service				
Service other than personal				
Supplies				
Board of Appeal				
Personal service				
Service other than personal				
Supplies				
Carried forward				

* The appropriation bill for the financial year 1921–22, not having been passed, payments are made un authority of Chapter 320 of the Acts of 1889.

PPROPRIATIONS.

Transfers to.	Transfers from.	Total Credits.	April Draft.	Expenditures for 1921–22.	Balances Unexpended.	Loans authorized but not issued.
.....	.....	.....	**$107 42**	**$128 25**		
.....	.....	.....	104 17	125 00		
.....	.....	.....	3 25	3 25		
.....	.....	.....	**16,224 28**	**41,966 04**		
.....	.....	.....	15,334 15	39,605 27		
.....	.....	.....	244 34	741 87		
.....	.....	.....	22 65	74 80		
.....	.....	.....	623 14	1,534 10		
.....	.....	.....	.....	10 00		
.....	.....	.....	**4,254 63**	**10,243 07**		
.....	.....	.....	4,012 04	9,968 58		
.....	.....	.....	107 64	124 44		
.....	.....	.....	134 95	150 05		
.....	.....	.....	**555 08**	**1,526 16**		
.....	.....	.....	555 08	1,526 16		
.....	.....	.....	**13,704 31**	**33,254 19**		
.....	.....	.....	12,925 53	30,992 40		
.....	.....	.....	368 59	1,066 59		
.....	.....	.....	2 00	12 63		
.....	.....	.....	408 19	1,182 57		
.....	.....	.....	**413 76**	**1,020 42**		
.....	.....	.....	348 36	955 02		
.....	.....	.....	22 32	22 32		
.....	.....	.....	43 08	43 08		
.....	.....	.....	**83 33**	**296 71**		
.....	.....	.....	83 33	250 00		
.....	.....	.....	.....	11 94		
.....	.....	.....	.....	34 77		
.....	.....	.....	**$35,342 81**	**$88,434 84**		

Regular Departme

Object of Appropriations.	Balances from 1920–21.	Revenue received during 1921–22.	Loans issued in 1921–22.	Appropriatio 1921–22.
Brought forward				
City Clerk Department				
Personal service				
Service other than personal				
Equipment				
Supplies				
Special items				
City Council				
Personal Service				
Service other than personal				
Equipment				
Supplies				
Incidental expenditures				
City Council Proceedings				
Service other than personal				
City Debt Requirements:				
Sinking Funds				
Interest				
City Documents				
Service other than personal				
City Planning Board				
Personal service				
Service other than personal				
Equipment				
Supplies				
Collecting Department:				
Department expenses				
Personal service				
Service other than personal				
Equipment				
Supplies				
Special items				
Water Division				
Personal service				
Service other than personal				
Supplies				
Carried forward				

propriations.— Continued.

Transfers to.	Transfers from.	Total Credits.	April Draft.	Expenditures for 1921–22.	Balances Unexpended.	Loans authorized but not issued.
.....	.....	.....	**$35,342 81**	**$88,434 84**		
.....	.....	.....	**3,949 28**	**9,992 18**		
.....	.....	.....	3,652 68	9,184 36		
.....	.....	.....	48 00	81 00		
.....	.....	.....	5 90	47 90		
.....	.....	.....	167 70	453 92		
.....	.....	.....	75 00	225 00		
.....	.....	.....	**2,559 34**	**5,817 75**		
.....	.....	.....	2,110 92	4,735 84		
.....	.....	.....	170 83	527 82		
.....	.....	.....	11 25	66 81		
.....	.....	.....	21 04	103 15		
.....	.....	.....	245 30	384 13		
.....	.....	.....	**1,256 91**	**2,162 38**		
.....	.....	.....	1,256 91	2,162 38		
.....	.....	.....	**120 00**	**140 00**		
.....	.....	.....	**1,409 04**	**2,310 09**		
.....	.....	.....	1,409 04	2,310 09		
.....	.....	.....	**509 72**	**1,025 73**		
.....	.....	.....	488 12	976 24		
.....	.....	.....	19 80	22 95		
.....	.....	.....	1 80	23 80		
.....	.....	.....	.....	2 74		
.....	.....	.....	**12,601 10**	**24,970 91**		
.....	.....	.....	10,429 36	21,426 97		
.....	.....	.....	1,143 70	1,194 70		
.....	.....	.....	869 71	1,874 25		
.....	.....	.....	158 33	474 99		
.....	.....	.....	**2,472 61**	**5,542 30**		
.....	.....	.....	2,425 18	5,482 87		
.....	.....	.....	12 00	24 00		
.....	.....	.....	35 43	35 43		
.....	.....	.....	**$60,220 81**	**$140,396 18**		

Regular Departmen

OBJECT OF APPROPRIATIONS.	Balances from 1920–21.	Revenue received during 1921–22.	Loans Issued in 1921–22.	Appropriatio 1921–22.
Brought forward				
Consumptives' Hospital Department	$1,058 38			
Personal service				
Service other than personal				
Equipment				
Supplies				
Materials				
Special items				
Incidental expenditures	1,058 38			
Election Department				
Personal service				
Service other than personal				
Equipment				
Supplies				
Materials				
Finance Commission				
Personal service				
Service other than personal				
Equipment				
Supplies				
Fire Department:				
Department expenses				
Personal service				
Service other than personal				
Equipment				
Supplies				
Materials				
Special items				
Wire Division				
Personal service				
Service other than personal				
Equipment				
Supplies				
Materials				
Special items				
Carried forward	$1,058 38			

ppropriations.— Continued.

Transfers to.	Transfers from.	Total Credits.	April Draft.	Expenditures for 1921–22.	Balances Unexpended.	Loans authorized but not issued
.....	.....	.....	**$60,220 81**	**$140,396 18**		
.....	.....	**$1,058 38**	**30,662 95**	**90,799 43**		
.....	.....	.....	14,386 67	41,420 80		
.....	.....	.....	1,630 33	7,831 88		
.....	.....	.....	3,781 48	4,866 30		
.....	.....	.....	9,965 40	34,585 54		
.....	.....	.....	832 55	1,297 20		
.....	.....	.....	66 52	797 71		
.....	.....	1,058 38				
.....	.....	.....	**6,339 23**	**13,873 12**		
.....	.....	.....	6,275 60	13,353 03		
.....	.....	.....	21 38	248 25		
.....	.....	.....	.....	20 00		
.....	.....	.....	29 65	239 24		
.....	.....	.....	12 60	12 60		
.....	.....	.....	**2,239 31**	**6,610 84**		
.....	.....	.....	1,744 00	5,064 00		
.....	.....	.....	482 97	1,531 47		
.....	.....	.....	8 02	11 05		
.....	.....	.....	4 32	4 32		
.....	.....	.....	**235,826 80**	**491,667 95**		
.....	.....	.....	183,395 28	366,957 54		
.....	.....	.....	5,611 08	17,423 59		
.....	.....	.....	5,714 43	13,954 42		
.....	.....	.....	17,952 02	43,777 09		
.....	.....	.....	3,456 64	10,177 54		
.....	.....	.....	19,697 35	39,377 77		
.....	.....	.....	**5,958 05**	**12,464 11**		
.....	.....	.....	5,545 48	11,094 26		
.....	.....	.....	287 57	870 91		
.....	.....	.....	.....	120 48		
.....	.....	.....	.....	3 46		
.....	.....	.....	125 00	375 00		
.....	.....	**$1,058 38**	**$341,247 15**	**$755,811 63**		

Regular Departme

Object of Appropriations.	Balances from 1920–21.	Revenue received during 1921–22.	Loans Issued in 1921–22.	Appropriatic 1921–22.
Brought forward	$1,058 38			
Health Department		$213 93		
Personal service				
Service other than personal		213 93		
Equipment				
Supplies				
Materials				
Special items				
Hospital Department				
Personal service				
Service other than personal				
Equipment				
Supplies				
Materials				
Special items				
Incidental expenditures				
Institutions Department:				
Central Office				
Personal service				
Service other than personal				
Equipment				
Supplies				
Materials				
Child Welfare Division				
Personal service				
Service other than personal				
Equipment				
Supplies				
Materials				
Special items				
Suffolk School for Boys				
Personal service				
Service other than personal				
Equipment				
Supplies				
Materials				
Special items				
Carried forward	$1,058 38	$213 93		

propriations.— Continued.

Transfers to.	Transfers from.	Total Credits.	April Draft.	Expenditures for 1921–22.	Balances Unexpended.	Loans authorised. but not issued.
.....	.....	**$1,058 38**	**$341,247 15**	**$755,811 63**		
.....	.....	**213 93**	**34,680 39**	**76,737 22**		
.....	.....	.....	23,567 39	51,967 05		
.....	.....	213 93	8,823 94	18,366 21		
.....	.....	.....	281 83	643 00		
.....	.....	.....	1,732 83	4,952 29		
.....	.....	.....	65 40	183 67		
.....	.....	.....	209 00	625 00		
.....	.....	.....	**102,501 49**	**252,835 03**		
.....	.....	.....	44,114 21	88,887 65		
.....	.....	.....	11,618 15	21,570 02		
.....	.....	.....	6,252 31	16,359 53		
.....	.....	.....	37,941 14	118,571 65		
.....	.....	.....	1,968 80	6,514 30		
.....	.....	.....	366 88	451 88		
.....	.....	.....	240 00	480 00		
.....	.....	.....	**4,051 39**	**9,533 56**		
.....	.....	.....	3,503 04	7,006 08		
.....	.....	.....	297 02	1,057 45		
.....	.....	.....	60 70	787 89		
.....	.....	.....	190 63	682 14		
.....	.....	.....	**18,585 06**	**46,776 47**		
.....	.....	.....	1,381 67	2,783 17		
.....	.....	.....	12,156 35	32,154 43		
.....	.....	.....	4,567 31	10,796 88		
.....	.....	.....	396 39	864 51		
.....	.....	.....	.....	10 80		
.....	.....	.....	83 34	166 68		
.....	.....	.....	**241 68**	**1,947 51**		
.....	.....	.....	216 67	1,186 59		
.....	.....	.....	5 71	48 48		
.....	.....	.....	.....	80 55		
.....	.....	.....	19 30	507 13		
.....	.....	.....	.....	82 00		
.....	.....	.....	.....	42 76		
.....	.....	**$1,272 31**	**$501,307 16**	**$1,143,641 42**		

Regular Departm

Object of Appropriations.	Balances from 1920–21.	Revenue received during 1921–22.	Loans Issued in 1921–22.	Appropriati 1921–22
Brought forward	$1,058 38	$213 93		
Infirmary Division:				
Boston Almshouse and Hospital				
Personal service				
Service other than personal				
Equipment				
Supplies				
Materials				
Steamers "Monitor" and "George A. Hibbard"				
Personal service				
Service other than personal				
Equipment				
Supplies				
Materials				
Special items				
Law Department				
Personal service				
Service other than personal				
Equipment				
Supplies				
Library Department				
Personal service				
Service other than personal				
Equipment				
Supplies				
Materials				
Special items				
Licensing Board				
Personal service				
Service other than personal				
Equipment				
Supplies				
Market Department				
Personal service				
Service other than personal				
Equipment				
Carried forward	$1,058 38	$213 93		

propriations.— Continued.

Transfers to.	Transfers from.	Total Credits.	April Draft.	Expenditures for 1921-22.	Balances Unexpended.	Loans authorized but not issued
.....	.....	**$1,272 31**	**$501,307 16**	**$1,143,641 42**		
.....	.....	.....	**33,759 50**	**71,037 53**		
.....	.....	.....	10,541 13	21,017 15		
.....	.....	.....	1,206 06	3,029 11		
.....	.....	.....	1,882 23	5,477 89		
.....	.....	.....	18,581 89	37,678 68		
.....	.....	.....	1,548 19	3,834 70		
.....	.....	.....	**3,604 67**	**7,858 06**		
.....	.....	.....	3,067 45	5,946 55		
.....	.....	.....	347 90	1,245 82		
.....	.....	.....	73 11	271 98		
.....	.....	.....	59 72	272 64		
.....	.....	.....	26 49	31 07		
.....	.....	.....	30 00	90 00		
.....	.....	.....	**5,168 40**	**13,962 74**		
.....	.....	.....	4,976 58	13,335 60		
.....	.....	.....	161 42	389 54		
.....	.....	.....	12 45	94 60		
.....	.....	.....	17 95	143 00		
.....	.....	.....	**55,800 64**	**116,288 37**		
.....	.....	.....	40,127 48	81,376 41		
.....	.....	.....	5,330 88	12,153 06		
.....	.....	.....	5,483 29	12,847 82		
.....	.....	.....	3,807 57	7,733 61		
.....	.....	.....	1,051 42	2,177 47		
.....	.....	.....	**3,136 83**	**8,260 64**		
.....	.....	.....	2,174 96	5,849 92		
.....	.....	.....	653 79	1,912 55		
.....	.....	.....	.....	9 50		
.....	.....	.....	308 08	488 67		
.....	.....	.....	**1,102 64**	**2,878 34**		
.....	.....	.....	978 44	2,490 20		
.....	.....	.....	62 70	209 68		
.....	.....	.....	.....	7 20		
.....	.....	**$1,272 31**	**$603,879 84**	**$1,363,927 10**		

Regular Departme

Object of Appropriations.	Balances from 1920–21.	Revenue received during 1921–22.	Loans Issued in 1921–22.	Appropriatio 1921–22.
Brought forward	$1,058 38	$213 93		
Market Department:				
Supplies				
Materials				
Special items				
Mayor, Office Expenses				
Personal service				
Service other than personal				
Equipment				
Supplies				
Incidental expenditures				
Conventions, etc				
Public Celebrations	21 55			
Overseeing of the Poor Department:				
Central Office				
Personal service				
Service other than personal				
Equipment				
Supplies				
Special items				
Temporary Home				
Personal service				
Service other than personal				
Equipment				
Supplies				
Wayfarers' Lodge				
Personal service				
Service other than personal				
Equipment				
Supplies				
Park Department:				
Department Expenses				
Personal service				
Service other than personal				
Equipment				
Carried forward	$1,079 93	$213 93		

propriations.— Continued.

Transfers to.	Transfers from.	Total Credits.	April Draft.	Expenditures for 1921-22.	Balances Unexpended.	Loans authorized but not issued.
.....	.....	$1,272 31	$603,879 84	$1,363,927 10		
.....	.....	.....	31 05	74 01		
.....	.....	.....	45	7 25		
.....	.....	.....	30 00	90 00		
.....	.....	.....	3,693 00	6,883 53		
.....	.....	.....	2,635 41	5,156 83		
.....	.....	.....	633 50	851 73		
.....	.....	.....	129 59	302 12		
.....	.....	.....	294 50	572 85		
.....	.....	21 55	16 31	116 31		
.....	.....	.....	95,993 25	199,221 21		
.....	.....	.....	4,537 36	10,004 72		
.....	.....	.....	454 54	1,364 20		
.....	.....	.....	1 35	2 70		
.....	.....	.....	1,104 81	2,858 49		
.....	.....	.....	89,895 19	184,991 10		
.....	.....	.....	455 51	1,604 37		
.....	.....	.....	200 00	600 00		
.....	.....	.....	88 50	218 44		
.....	.....	.....	80	6 15		
.....	.....	.....	166 21	779 78		
.....	.....	.....	906 82	2,489 76		
.....	.....	.....	329 44	740 88		
.....	.....	.....	107 10	375 00		
.....	.....	.....	34 88	38 38		
.....	.....	.....	435 40	1,335 50		
.....	.....	.....	99,075 76	228,519 13		
.....	.....	.....	67,339 98	134,192 38		
.....	.....	.....	7,579 24	21,319 74		
.....	.....	.....	8,356 07	11,949 79		
.....	.....	$1,293 86	$804,020 49	$1,802,761 41		

Regular Departmen

Object of Appropriations.	Balances from 1920–21	Revenue received during 1921–22.	Loans issued in 1921–22.	Appropriatio 1921–22.
Brought forward	$1,079 93	$213 93		
Park Department:				
Supplies				
Materials				
Special items				
Cemetery Division				
Personal service				
Service other than personal				
Equipment				
Supplies				
Materials				
Special items				
Police Department				
Personal service				
Service other than personal				
Equipment				
Supplies				
Special items				
Public Buildings Department				
Personal service				
Service other than personal				
Equipment				
Supplies				
Materials				
Special items				
Public Works Department:				
Central Office				
Personal service				
Service other than personal				
Equipment				
Supplies				
Bridge Service				
Personal service				
Service other than personal				
Equipment				
Supplies				
Carried forward	$1,079 93	$213 93		

ppropriations.— Continued.

Transfers to.	Transfers from.	Total Credits.	April Draft.	Expenditures for 1921–22.	Balances Unexpended.	Loans authorized but not issued
.....	.....	**$1,293 86**	**$804,020 49**	**$1,802,761 41**		
.....	.....	.....	11,157 59	42,739 96		
.....	.....	.....	3,457 41	14,955 87		
.....	.....	.....	1,185 47	3,361 39		
.....	.....	.....	**8,586 84**	**21,596 72**		
.....	.....	.....	7,929 38	16,615 72		
.....	.....	.....	250 72	3,627 32		
.....	.....	.....	.....	224 54		
.....	.....	.....	315 98	859 28		
.....	.....	.....	.....	6 60		
.....	.....	.....	90 76	263 26		
.....	.....	.....	**297,620 27**	**608,420 17**		
.....	.....	.....	248,067 19	497,116 86		
.....	.....	.....	9,535 16	25,175 54		
.....	.....	.....	12,474 01	16,109 24		
.....	.....	.....	11,465 81	22,858 33		
.....	.....	.....	16,078 10	47,160 20		
.....	.....	.....	**28,481 14**	**73,530 70**		
.....	.....	.....	16,603 74	34,380 94		
.....	.....	.....	4,921 01	14,657 33		
.....	.....	.....	299 60	642 84		
.....	.....	.....	5,109 76	19,670 52		
.....	.....	.....	270 48	490 00		
.....	.....	.....	1,276 55	3,689 07		
.....	.....	.....	**6,856 82**	**15,678 47**		
.....	.....	.....	6,490 78	14,639 90		
.....	.....	.....	85 10	259 19		
.....	.....	.....	52 13	141 26		
.....	.....	.....	228 81	638 12		
.....	.....	.....	**31,147 44**	**69,482 53**		
.....	.....	.....	24,663 77	50,146 15		
.....	.....	.....	2,678 17	7,651 41		
.....	.....	.....	160 16	558 06		
.....	.....	.....	804 66	3,256 30		
.....	.....	**$1,293 86**	**$1,176,713 00**	**$2,591,470 00**		

Regular Departme

Object of Appropriations.	Balances from 1920–21.	Revenue received during 1921–22.	Loans issued in 1921–22.	Appropriatio 1921–22.
Brought forward	$1,079 93	$213 93		
Bridge Service:				
Materials				
Special items				
Ferry Service				
Personal service				
Service other than personal				
Equipment				
Supplies				
Materials				
Special items				
Lighting Service				
Personal service				
Service other than personal				
Equipment				
Supplies				
Special items				
Paving Service				
Personal service				
Service other than personal				
Equipment				
Supplies				
Materials				
Special items				
Sanitary Service				
Personal service				
Service other than personal				
Equipment				
Supplies				
Materials				
Special items				
Street Cleaning and Oiling Service				
Personal service				
Service other than personal				
Equipment				
Carried forward	$1,079 93	$213 93		

propriations.— Continued.

Transfers to.	Transfers from.	Total Credits.	April Draft.	Expenditures for 1921–22.	Balances Unexpended.	Loans authorized but not issued
.....	.....	**$1,293 86**	**$1,176,713 00**	**$2,591,470 00**		
.....	.....	.....	2,403 14	6,742 35		
.....	.....	.....	437 54	1,128 26		
.....	.....	.....	**41,190 98**	**75,068 23**		
.....	.....	.....	22,274 42	44,134 22		
.....	.....	.....	3,696 60	10,567 56		
.....	.....	.....	46 53	407 49		
.....	.....	.....	13,892 68	15,085 34		
.....	.....	.....	656 11	3,033 98		
.....	.....	.....	624 64	1,839 64		
.....	.....	.....	**59,380 95**	**192,584 30**		
.....	.....	.....	366 60	850 52		
.....	.....	.....	58,967 45	191,513 77		
.....	.....	.....	.....	9 98		
.....	.....	.....	16 90	120 03		
.....	.....	.....	30 00	90 00		
.....	.....	.....	**170,054 77**	**286,170 63**		
.....	.....	.....	79,469 41	157,385 80		
.....	.....	.....	81,378 49	89,402 75		
.....	.....	.....	399 62	1,674 68		
.....	.....	.....	3,751 17	14,047 63		
.....	.....	.....	2,185 37	15,079 56		
.....	.....	.....	2,870 71	8,580 21		
.....	.....	.....	**130,909 94**	**276,916 39**		
.....	.....	.....	63,129 56	122,868 67		
.....	.....	.....	56,463 13	123,060 95		
.....	.....	.....	586 38	1,400 97		
.....	.....	.....	4,011 95	13,061 87		
.....	.....	.....	4,655 84	10,706 40		
.....	.....	.....	2,063 08	5,817 53		
.....	.....	.....	**58,212 48**	**119,351 96**		
.....	.....	.....	51,761 76	97,588 98		
.....	.....	.....	1,238 10	3,477 21		
.....	.....	.....	927 77	2,077 22		
.....	.....	**$1,293 86**	**$1,636,462 12**	**$3,541,561 51**		

Regular Departme

Object of Appropriations.	Balances from 1920–21.	Revenue received during 1921–22.	Loans Issued in 1921–22.	Appropriati 1921–22.
Brought forward	$1,079 93	$213 93		
Street Cleaning and Oiling Service:				
Supplies				
Materials				
Special items				
Sewer Service				
Personal service				
Service other than personal				
Equipment				
Supplies				
Materials				
Special items				
Water Service *				
Registry Department				
Personal service				
Service other than personal				
Equipment				
Supplies				
Special items				
Reserve Fund				
Schools:				
School Committee				
Extended use of public schools				
Pensions to teachers				
Physical education				
School physicians and school nurses				
Schoolhouse Department				
Sinking Funds Department				
Personal service				
Supplies				
Soldiers' Relief Department				
Personal service				
Service other than personal				
Equipment				
Supplies				
Special items				
Carried forward	$1,079 93	$213 93		

* See pages 38 and 47.

ppropriations.— Continued.

Transfers to.	Transfers from.	Total Credits.	April Draft.	Expenditures for 1921–22.	Balances Unexpended.	Loans authorized but not issued
.....	.....	**$1,293 86**	**$1,636,462 12**	**$3,541,561 51**		
.....	.....	.....	2,114 98	11,009 89		
.....	.....	.....	187 77	954 25		
.....	.....	.....	1,982 10	4,244 41		
.....	.....	.....	**35,433 05**	**100,506 73**		
.....	.....	.....	25,752 66	52,966 05		
.....	.....	.....	5,583 55	15,132 96		
.....	.....	.....	1,044 18	3,823 20		
.....	.....	.....	1,392 20	21,846 83		
.....	.....	.....	322 05	3,001 85		
.....	.....	.....	1,338 41	3,735 84		
.....	.....	.....	**3,301 81**	**7,235 25**		
.....	.....	.....	2,396 61	5,126 55		
.....	.....	.....	537 91	1,537 91		
.....	.....	.....	317 29	420 79		
.....	.....	.....	50 00	150 00		
.....	.....	.....	**9,557 21**	**21,525 88**		
.....	.....	.....	**803,819 86**	**2,240,101 51**		
.....	.....	.....	**9,635 12**	**18,652 02**		
.....	.....	.....	**10,862 12**	**32,620 58**		
.....	.....	.....	**9,093 05**	**25,451 74**		
.....	.....	.....	**11,027 28**	**30,644 46**		
.....	.....	.....	**42,790 39**	**85,052 86**		
.....	.....	.....	**183 55**	**483 55**		
.....	.....	.....	150 00	450 00		
.....	.....	.....	33 55	33 55		
.....	.....	.....	**78,582 81**	**193,360 82**		
.....	.....	.....	2,133 43	5,729 71		
.....	.....	.....	78 40	246 10		
.....	.....	.....	104 48	187 79		
.....	.....	.....	76,266 50	187,197 22		
.....	.....	**$1,293 86**	**$2,650,748 37**	**$6,297,196 91**		

Regular Departme

Object of Appropriations.	Balances from 1920–21	Revenue received during 1921–22.	Loans Issued in 1921–22.	Appropriatio 1921–22.
Brought forward	$1,079 93	$213 93		
Statistics Department				
Personal service				
Service other than personal				
Equipment				
Supplies				
City Record, publication of.*				
Street Laying-Out Department				
Personal service				
Service other than personal				
Equipment				
Supplies				
Supply Department				
Personal service				
Service other than personal				
Equipment				
Supplies				
Treasury Department				
Personal service				
Service other than personal				
Equipment				
Supplies				
Weights and Measures Department				
Personal service				
Service other than personal				
Equipment				
Supplies				
County of Suffolk:				
Suffolk County Courthouse, Custodian				
Personal service				
Service other than personal				
Equipment				
Supplies				
Special items				
Carried forward	$1,079 93	$213 93		

* See pages 35 and 46.

Appropriations.—Continued.

Transfers to.	Transfers from.	Total Cre lits.	April Draft.	Expenditures for 1921–22.	Balances Unexpected.	Loans authorized but not issued.
.....	.....	**$1,293 86**	**$2,650,748 37**	**$6,297,196 91**		
.....	.....	.....	**647 16**	**1,595 68**		
.....	.....	.....	643 16	1,561 32		
.....	.....	.....	.....	16 75		
.....	.....	.....	.....	3 00		
.....	.....	.....	4 00	14 61		
.....	.....	.....	**13,094 14**	**30,151 51**		
.....	.....	.....	12,727 48	28,838 49		
.....	.....	.....	182 93	709 51		
.....	.....	.....	5 70	61 20		
.....	.....	.....	178 03	542 31		
.....	.....	.....	**4,130 23**	**8,482 18**		
.....	.....	.....	2,106 16	4,712 32		
.....	.....	.....	334 66	1,553 89		
.....	.....	.....	1,402 80	1,408 80		
.....	.....	.....	286 61	807 17		
.....	.....	.....	**4,226 21**	**10,422 41**		
.....	.....	.....	3,090 32	7,965 14		
.....	.....	.....	633 85	1,864 04		
.....	.....	.....	502 04	603 23		
.....	.....	.....	**2,354 38**	**5,244 53**		
.....	.....	.....	2,017 16	4,003 64		
.....	.....	.....	151 50	531 18		
.....	.....	.....	.....	271 05		
.....	.....	.....	185 72	438 66		
.....	.....	.....	**9,183 70**	**18,889 76**		
.....	.....	.....	8,614 31	17,178 45		
.....	.....	.....	261 95	836 42		
.....	.....	.....	1 80	3 25		
.....	.....	.....	305 64	871 64		
.....	.....	**$1,293 86**	**$2,684,384 19**	**$6,371,992 98**		

Regular Department

Object of Appropriations.	Balances from 1920–21.	Revenue received during 1921–22.	Loans issued in 1921–22.	Appropriations 1921–22.
Brought forward	$1,079 93	$213 93		
Suffolk County Courthouse, County Buildings				
Service other than personal				
Equipment				
Supplies				
Materials				
County Buildings				
Personal service				
Service other than personal				
Equipment				
Supplies				
Materials				
Special items				
Jail				
Personal service				
Service other than personal				
Equipment				
Supplies				
Materials				
Special items				
Supreme Judicial Court				
Personal service				
Service other than personal				
Equipment				
Supplies				
Special items				
Superior Court, Civil Session, General Expenses,				
Personal service				
Service other than personal				
Equipment				
Supplies				
Special items				
Superior Court, Civil Session, Clerk's Office				
Personal service				
Service other than personal				
Equipment				
Carried forward	$1,079 93	$213 93		

Appropriations.— Continued.

Transfers to.	Transfers from.	Total Credits.	April Draft.	Expenditures for 1921–22.	Balances Unexpended.	Loans authorised but not issued.
.....	.....	$1,293 86	$2,684,384 19	$6,371,992 98		
.....	.....	.....	4,590 04	16,301 74		
.....	.....	.....	1,085 94	3,594 05		
.....	.....	.....	83 31	533 61		
.....	.....	.....	3,219 24	11,427 51		
.....	.....	.....	201 55	746 57		
.....	.....	.....	4,120 38	10,168 30		
.....	.....	.....	3,282 80	6,555 60		
.....	.....	.....	298 98	1,147 84		
.....	.....	.....	300 17	429 29		
.....	.....	.....	201 88	1,912 61		
.....	.....	.....	6 55	44 96		
.....	.....	.....	30 00	78 00		
.....	.....	.....	11,020 75	36,658 44		
.....	.....	.....	6,439 78	19,175 31		
.....	.....	.....	825 77	2,369 53		
.....	.....	.....	104 90	1,242 09		
.....	.....	.....	2,630 07	10,365 28		
.....	.....	.....	834 56	2,957 24		
.....	.....	.....	185 67	548 99		
.....	.....	.....	4,702 51	14,430 84		
.....	.....	.....	3,347 75	10,043 25		
.....	.....	.....	1,255 16	3,662 34		
.....	.....	.....	.....	300 00		
.....	.....	.....	54 60	290 25		
.....	.....	.....	45 00	135 00		
.....	.....	.....	43,004 25	104,320 68		
.....	.....	.....	16,067 34	44,031 86		
.....	.....	.....	25,592 83	55,983 42		
.....	.....	.....	103 50	837 50		
.....	.....	.....	598 65	1,542 15		
.....	.....	.....	641 93	1,925 75		
.....	.....	.....	8,373 72	27,485 40		
.....	.....	.....	7,957 24	23,862 83		
.....	.....	.....	41 76	2,035 66		
.....	.....	.....	139 50	173 15		
.....	.....	$1,293 86	$2,760,195 84	$6,581,358 38		

Regular Departmen

Object of Appropriations.	Balances from 1920-21.	Revenue received during 1921-22.	Loans Issued in 1921-22.	Appropriations 1921-22.
Brought forward	$1,079 93	$213 93		
Superior Court, Civil Session, Clerk's Office:				
Supplies				
Special items				
Superior Court, Criminal Session				
Personal service				
Service other than personal				
Equipment				
Supplies				
Special items				
Incidental expenditures				
Probate Court				
Personal service				
Service other than personal				
Equipment				
Supplies				
Municipal Court, City of Boston				
Personal service				
Service other than personal				
Equipment				
Supplies				
Special items				
Incidental expenditures				
Municipal Court, Charlestown District				
Personal service				
Service other than personal				
Equipment				
Supplies				
Special items				
Incidental expenditures				
East Boston District Court				
Personal service				
Service other than personal				
Equipment				
Supplies				
Incidental expenditures				
Carried forward	$1,079 93	$213 93		

Appropriations.— Continued.

Transfers to.	Transfers from.	Total Credits.	April Draft.	Expenditures for 1921–22.	Balances Unexpended.	Loans authorized but not issued.
.....	.....	$1,293 86	$2,760,195 84	$6,581,358 38		
.....	.....	.....	149 25	1,155 85		
.....	.....	.....	85 97	257 91		
.....	.....	.....	23,150 33	60,300 27		
.....	.....	.....	9,928 86	28,242 88		
.....	.....	.....	12,454 24	29,171 62		
.....	.....	.....	3 50	340 00		
.....	.....	.....	463 41	1,630 25		
.....	.....	.....	213 50	640 50		
.....	.....	.....	86 82	275 02		
.....	.....	.....	4,803 33	12,774 27		
.....	.....	.....	3,256 76	9,700 74		
.....	.....	.....	932 60	1,661 61		
.....	.....	.....	10 00	10 00		
.....	.....	.....	603 97	1,401 92		
.....	.....	.....	25,300 61	69,842 90		
.....	.....	.....	22,590 54	60,894 37		
.....	.....	.....	749 36	1,841 98		
.....	.....	.....	657 84	880 64		
.....	.....	.....	456 66	3,542 55		
.....	.....	.....	724 14	2,278 78		
.....	.....	.....	122 07	404 58		
.....	.....	.....	1,959 67	5,862 76		
.....	.....	.....	1,663 10	4,989 18		
.....	.....	.....	158 23	297 65		
.....	.....	.....	14 23	98 60		
.....	.....	.....	124 11	377 33		
.....	.....	.....	.....	100 00		
.....	.....	.....	1,911 75	5,688 63		
.....	.....	.....	1,604 60	4,808 97		
.....	.....	.....	208 25	460 68		
.....	.....	.....	84 40	372 98		
.....	.....	.....	14 50	46 00		
.....	.....	$1,293 86	$2,817,321 53	$6,735,827 21		

Regular Department

Object of Appropriations.	Balances from 1920–21.	Revenue received during 1921–22.	Loans Issued in 1921–22.	Appropriations 1921–22.
Brought forward	$1,079 93	$213 93		
Municipal Court, South Boston District				
Personal service				
Service other than personal				
Equipment				
Supplies				
Incidental expenditures				
Municipal Court, Dorchester District				
Personal service				
Service other than personal				
Equipment				
Supplies				
Special items				
Incidental expenditures				
Municipal Court, Roxbury District				
Personal service				
Service other than personal				
Equipment				
Supplies				
Special items				
Incidental expenditures				
Municipal Court, West Roxbury District				
Personal service				
Service other than personal				
Equipment				
Supplies				
Incidental expenditures				
Municipal Court, Brighton District				
Personal service				
Service other than personal				
Equipment				
Supplies				
Incidental expenditures				
Boston Juvenile Court				
Personal service				
Service other than personal				
Carried forward	$1,079 93	$213 93		

Appropriations.— Continued.

Transfers to.	Transfers from.	Total Credits.	April Draft.	Expenditures for 1921-22.	Balances Unexpended.	Loans authorized but not issued.
.....	.....	**$1,293 86**	**$2,817,321 53**	**$6,735,827 21**		
.....	.....	.....	**1,573 59**	**4,259 51**		
.....	.....	.....	1,466 02	3,978 75		
.....	.....	.....	66 25	157 48		
.....	.....	.....	30 34	95 85		
.....	.....	.....	10 98	27 43		
.....	.....	.....	**1,434 67**	**4,449 71**		
.....	.....	.....	1,257 56	3,727 38		
.....	.....	.....	25 53	113 06		
.....	.....	.....	3 23	30 23		
.....	.....	.....	67 10	332 19		
.....	.....	.....	66 00	200 00		
.....	.....	.....	15 25	46 85		
.....	.....	.....	**3,695 92**	**11,708 00**		
.....	.....	.....	3,232 25	9,961 03		
.....	.....	.....	211 17	699 46		
.....	.....	.....	.....	16 15		
.....	.....	.....	157 40	749 61		
.....	.....	.....	50 00	150 00		
.....	.....	.....	45 10	131 75		
.....	.....	.....	**1,225 16**	**3,647 00**		
.....	.....	.....	1,100 88	3,305 38		
.....	.....	.....	106 93	262 78		
.....	.....	.....	4 25	38 79		
.....	.....	.....	13 10	40 05		
.....	.....	.....	**726 98**	**2,317 18**		
.....	.....	.....	696 54	2,080 08		
.....	.....	.....	19 40	131 14		
.....	.....	.....	.....	7 50		
.....	.....	.....	3 00	72 54		
.....	.....	.....	8 04	25 92		
.....	.....	.....	**1,550 70**	**4,118 46**		
.....	.....	.....	1,396 41	3,484 73		
.....	.....	.....	84 34	410 20		
.....	.....	**$1,293 86**	**$2,827,528 55**	**$6,766,327 07**		

Regular Department

Object of Appropriations.	Balances from 1920–21.	Revenue received during 1921–22.	Loans Issued in 1921–22.	Appropriations, 1921–22.
Brought forward	$1,079 93	$213 93		
Boston Juvenile Court:				
Equipment				
Supplies				
Incidental expenditures				
Police Court, Chelsea				
Personal service				
Service other than personal				
Equipment				
Supplies				
Incidental expenditures				
Registry of Deeds				
Personal service				
Service other than personal				
Equipment				
Supplies				
Special Items				
Index Commissioners				
Service other than personal				
Supplies				
Insanity cases				
Service other than personal				
Supplies				
Land Court				
Service other than personal				
Equipment				
Supplies				
Medical Examinations:				
Medical Examiner Service, Northern Division,				
Personal service				
Service other than personal				
Equipment				
Supplies				
Materials				
Medical Examiner Service, Southern Division,				
Personal service				
Service other than personal				
Carried forward	$1,079 93	$213 93		

Appropriations.— Continued.

Transfers to.	Transfers from.	Total Credits.	April Draft.	Expenditures for 1921-22.	Balances Unexpended.	Loans authorized but not issued.
.....	.....	**$1,293 86**	**$2,827,528 55**	**$6,766,327 07**		
.....	.....	.....	31 65	104 68		
.....	.....	.....	38 30	118 85		
.....	.....	.....	**1,361 78**	**4,251 60**		
.....	.....	.....	1,187 62	3,568 28		
.....	.....	.....	132 19	391 25		
.....	.....	.....	18 23	223 61		
.....	.....	.....	23 74	68 46		
.....	.....	.....	**8,417 95**	**25,805 65**		
.....	.....	.....	8,229 14	24,717 85		
.....	.....	.....	143 73	527 79		
.....	.....	.....	35 75	550 68		
.....	.....	.....	9 33	9 33		
.....	.....	.....	**856 49**	**2,707 16**		
.....	.....	.....	856 49	2,707 16		
.....	.....	.....	**1,847 03**	**4,406 55**		
.....	.....	.....	1,847 03	4,383 95		
.....	.....	.....	.....	22 60		
.....	.....	.....	**434 87**	**1,286 07**		
.....	.....	.....	273 46	427 96		
.....	.....	.....	.....	335 30		
.....	.....	.....	161 41	522 81		
.....	.....	.....	**1,636 94**	**5,077 58**		
.....	.....	.....	1,252 43	3,726 50		
.....	.....	.....	291 67	1,162 54		
.....	.....	.....	30 56	40 56		
.....	.....	.....	42 28	127 98		
.....	.....	.....	20 00	20 00		
.....	.....	.....	**937 07**	**3,867 95**		
.....	.....	.....	718 19	2,140 09		
.....	.....	.....	148 16	561 44		
.....	.....	**$1,293 86**	**$2,843,020 68**	**$6,813,729 63**		

Regular Department

Object of Appropriations.	Balances from 1920–21.	Revenue received during 1921–22.	Loans issued in 1921–22.	Appropriations, 1921–22.
Brought forward	$1,079 93	$213 93		
Medical Examinations:				
Equipment				
Supplies				
Associate Medical Examiner Service, Northern Division				
Personal service				
Service other than personal				
Supplies				
Associate Medical Examiner Service, Southern Division				
Personal service				
Service other than personal				
Supplies				
Miscellaneous Expenses:				
Auditing Department				
Personal service				
Supplies				
Collecting Department				
Personal service				
Sheriff				
Personal service				
Treasury Department				
Personal service				
Supplies				
County Debt Requirements:				
Sinking Funds				
Sinking Fund Loans				
Serial Loans				
Interest				
Institutions Department:				
Penal Division, Suffolk County:				
House of Correction				
Personal service				
Service other than personal				
Equipment				
Supplies				
Carried forward	$1,079 93	$213 93		

Appropriations.— Continued.

Transfers to.	Transfers from.	Total Credits.	April Draft.	Expenditures for 1921-22.	Balances Unexpended.	Loans authorized but not issued.
.....	.....	$1,293 86	$2,843,020 68	$6,813,729 63		
.....	.....	.....	43 25	1,068 25		
.....	.....	.....	27 47	98 17		
.....	.....	.....	208 25	208 25		
.....	.....	.....	208 25	208 25		
.....	.....	.....	74 66	320 75		
.....	.....	.....	72 16	246 75		
.....	.....	.....	2 50	74 00		
.....	.....	.....	74 00	220 00		
.....	.....	.....	74 00	220 00		
.....	.....	.....	97 50	292 50		
.....	.....	.....	97 50	292 50		
.....	.....	.....	250 00	750 00		
.....	.....	.....	250 00	750 00		
.....	.....	.....	453 65	1,344 65		
.....	.....	.....	446 50	1,337 50		
.....	.....	.....	7 15	7 15		
.....	.....	.....	.....	8,000 00		
.....	.....	.....	.....	6,300 00		
.....	.....	.....	12,210 15	39,005 29		
.....	.....	.....	5,978 27	11,534 39		
.....	.....	.....	154 85	1,372 41		
.....	.....	.....	593 80	1,872 33		
.....	.....	.....	4,015 49	21,194 55		
.....	.....	$1,293 86	$2,856,388 89	$6,870,171 07		

Regular Departmen

Object of Appropriations.	Balances from 1920–21.	Revenue received during 1921–22.	Loans issued in 1921–22.	Appropriation, 1921–22.*
Brought forward	$1,079 93	$213 93	.....	.....
Penal Division, Suffolk County:				
House of Correction:				
Materials	.....	.....	.....	.....
Special items	.....	.....	.....	.....
Granite Avenue Bridge	.....	.....	.....	.....
Personal service	.....	.....	.....	.....
Service other than personal	.....	.....	.....	.....
Equipment				
Supplies	.....	.....	.....	.....
Materials				
	$1,079 93	$213 93	.....	.....

*The appropriation bill for the financial year 1921–22, not having been passed, payments are made unde authority of chapter 320 of the Acts of 1889.

Appropriations.— Concluded.

Transfers to.	Transfers from.	Total Credits.	April Draft.	Expenditures for 1921–22.	Balances Unexpended.	Loans authorized but not issued
.....	.....	**$1,293 86**	**$2,856,388 89**	**$6,870,171 07**		
.....	.....	.....	833 02	1,481 74		
.....	.....	.....	634 72	1,549 87		
.....	.....	.....	**183 84**	**356 40**		
.....	.....	.....	172 56	345 12		
.....	.....	.....	3 28	3 28		
.....	.....	.....	8 00	8 00		
.....	.....	**$1,293 86**	**$2,856,572 73**	**$6,870,527 47**		

LOAN, REVENUE AND

Object of Appropriations.	Balances from 1920–21.	Revenue received during 1921–22.	Loans issued in 1921–22.	Appropriations 1921–22.
City Loans, Redemption of	$193,958 26	* $189,000 00		
Payments to date:				
Redemption of city debt proper, $254,000 00				
Redemption of Hyde Park town debt				
Redemption of water debt				
Redemption of Hyde Park water debt $16,000 00				
City Record, Publication of		279 57		
Damages by Dogs, etc		58 00		
Finance Commission, Pension Investigation	9,000 00			
Fire Department:				
Fire Station, Neponset	10,000 00			
House and Apparatus, Parker Hill	14,972 10			
Remodeling House, Engine 8	124 16			
Remodeling House, Engine 14	500 00			
Hospital Department:				
South Department, New Buildings, etc	4,190 83			
Storage House	1,510 80			
West Department	16,281 12			
Hyde Park Transportation District	30,000 00			
Institutions:				
For House of Correction, *see* County of Suffolk:				
Long Island Fire Protection	105,000 00			
Long Island, Wharf & Coal Pocket, Rebuilding, etc	25,000 00			
New Building, Rainsford Island	59,797 72			
Library Department:				
Branch Library, West Roxbury, Site	7,000 00			
Central Library Building, Addition, etc	23,523 38			
Park Department:				
Public Parks	1,500 00			
Adams Street, Dorchester, Playground	25,205 54			
Arnold Arboretum, Fence	1,982 05			
Bath House, Orient Heights	5,000 00			
Boston Common and Public Garden Improvements	90,345 08			
Carried forward	$624,891 04	$189,337 57		

* Includes $16,000 water income to pay Hyde Park Water Debt.

SPECIAL APPROPRIATIONS.

Transfers to.	Transfers from.	Total Credits.	April Draft.	Expenditures for 1921-22.	Balances Unexpended.	Loans authorized but not issued
.....	.....	$382,958 26	.....	$270,000 00	$112,958 26	
.....	.....	.....	$254,000 00	.....	.....	
.....	.....	.....	.....	.....	.....	
.....	.....	.....	.....	.....	.....	
.....	.....	.....	16,000 00	.....	.....	
.....	.....	279 57	2,899 86	3,186 48	($2,906.91 to be provided for)	
.....	.....	58 00	58 00	58 00		
.....	.....	9,000 00	.....	.....	9,000 00	
.....	.....	10,000 00	.....	.....	10,000 00	
.....	.....	14,972 10	.....	.....	14,972 10	
.....	.....	124 16	.....	.....	124 16	
.....	.....	500 00	.....	.....	500 00	
.....	.....	4,190 83	.....	.....	4,190 83	
.....	.....	1,510 80	93 03	93 03	1,416 77	
.....	.....	16,281 12	.....	.....	16,281 12	
.....	.....	30,000 00	.....	.....	30,000 00	
.....	.....	105,000 00	.....	.....	105,000 00	
.....	.....	25,000 00	451 49	451 49	24,548 51	
.....	.....	59,797 72	.....	.....	59,797 72	
.....	.....	7,000 00	.....	.....	7,000 00	
.....	.....	23,523 38	.....	.....	23,523 38	
.....	.....	1,500 00	.....	.....	1,500 00	
.....	.....	25,205 54	.....	.....	25,205 54	
.....	.....	1,982 05	744 15	744 15	1,237 90	
.....	.....	5,000 00	.....	.....	5,000 00	
.....	.....	90,345 08	195 28	11,925 66	78,420 42	
.....	.....	$814,228 61	$274,441 81	$286,458 81	$530,676 71	

Loan, Revenue and Specia

OBJECT OF APPROPRIATIONS.	Balances from 1920–21.	Revenue received during 1921–22.	Loans Issued in 1921–22.	Appropriations 1921–22.
Brought forward	$624,891 04	$189,337 57		
Park Department:				
Carolina Avenue Playground	41,769 61			
Charlestown Playground	1,392 37			
Fens, Improvements	210 99			
Franklin Park Building, Improvements, etc	58,280 73			
Franklin Park Greenhouses, etc	59,992 00			
Franklin Park, Greeting, etc	1,451 79			
Marine Park, Head House, etc	64,671 65			
Mission Hill Playground	1,609 69			
Orchard Park, Improvements	7,238 92			
Park and Playground, Allston	21,412 17			
Park, Dorchester Center	1,012 76			
Park, Washington, Poplar, Ashland and South Streets, Roslindale	16,659 91			
Playground, district bounded by Castle, Washington, Dover and Tremont Streets	124,750 00			
Playground, Mattapan				
Playground, Mozart Street	1,245 24			
Playground Purposes:				
Billings Field	1,555 95			
Cottage Street Playground, East Boston	1,749 38			
Eagle Hill Reservoir, East Boston	19,526 89			
Mystic Playground, Charlestown	3,462 58			
Smith's Pond Playground	16,594 87			
Tenean Beach Playground	21,326 67			
Playground, Saratoga and Bennington Streets,	3,422 53			
Portsmouth Street Playground, Locker Building and Shower Baths	5,387 18			
Property, East Cottage, Pleasant and Pond Streets	10,000 00			
Savin Hill Playground and Beach	9,286 21			
Winthrop Square, Charlestown, Improvements,	507 43			
Wood Island Park, Improvement	11,340 16			
Zoological Garden, Improvements	17,312 46			
Cemetery Division:				
Mount Hope Cemetery, World War Veterans' Burial Lot	20,000 00			
Carried forward	$1,168,061 18	$189,337 57		

ppropriations.— Continued.

Transfers to.	Transfers from.	Total Credits.	April Draft.	Expenditures for 1921–22.	Balances Unexpended.	Loans authorized but not issued.
.....	.....	$814,228 61	$274,441 81	$286,458 81	$530,676 71	
.....	.....	41,769 61	.....	57 58	41,712 03	
.....	.....	1,392 37	.....	.....	1,392 37	
.....	.....	210 99	.....	.....	210 99	
.....	.....	58,280 73	2,685 30	7,979 35	50,301 38	
.....	.....	59,992 00	83 00	83 00	59,909 00	
.....	.....	1,451 79	.....	.....	1,451 79	
.....	.....	64,671 65	6,134 03	11,769 53	52,902 12	$50,000 00
.....	.....	1,609 69	.....	.....	1,609 69	
.....	.....	7,238 92	.....	.....	7,238 92	
.....	.....	21,412 17	.....	27 80	21,384 37	
.....	.....	1,012 76	.....	.....	1,012 76	
.....	.....	16,659 91	.....	.....	16,659 91	
.....	.....	124,750 00	.....	.....	124,750 00	
.....	.....	.....	.....	.....	.....	25,000 00
.....	.....	1,245 24	.....	1,230 13	15 11	
.....	.....	1,555 95	.....	.....	1,555 95	
.....	.....	1,749 38	420 72	420 72	1,328 66	
.....	.....	19,526 89	.....	114 89	19,412 00	
.....	.....	3,462 58	.....	.....	3,462 58	
.....	.....	16,594 87	.....	.....	16,594 87	
.....	.....	21,326 67	.....	.....	21,326 67	
.....	.....	3,422 53	.....	.....	3,422 53	
.....	.....	5,387 18	.....	.....	5,387 18	
.....	.....	10,000 00	.....	.....	10,000 00	
.....	.....	9,286 21	293 00	293 00	8,993 21	
.....	.....	507 43	.....	.....	507 43	
.....	.....	11,340 16	.....	.....	11,340 16	
.....	.....	17,312 46	73 59	5,150 88	12,161 58	
.....	.....	20,000 00	8,428 60	8,681 64	11,318 36	
.....	.....	$1,357,398 75	$292,560 05	$322,267 33	$1,038,038 33	$75,000 00

Loan, Revenue and Specia

Object of Appropriations.	Balances from 1920–21.	Revenue received during 1921–22.	Loans issued in 1921–22.	Appropriation 1921–22.
Brought forward	$1,168,061 18	$189,337 57		
Printing Department*	127,297 37	30,914 90		
Public Buildings Department:				
Courthouse, Forest Hills	116,543 42			
Engine 31 and Police Division 8 Building	5,000 00			
Faneuil Hall Building	65,790 62			
Municipal Building, Brighton Square	3,400 00			
Municipal Building, Hyde Park	279,199 52			
Municipal Building, Hyde Park, Site	18,800 00			
Municipal Building, Ward 12	339,358 05			
Old State House, Water Curtain	2,000 00			
Police Headquarters, Pemberton Square	31,906 87			
Police Station, Hyde Park	2,660 00			
Police Station 17	1,250 00			
Police Station 2, Site	10,000 00			
Quincy Market Building	47,300 00			
Public Works Department:				
Ashland Street Bridge, Reconstruction	63,567 49			
Bridges, Repairs, etc	28,753 79	4,652 48		
Brookline Avenue Bridge	713 91			
Chelsea Bridge South	14,867 54			
East Boston Ferry, Improvements, etc	343,399 29			
Ferryboat "Noddle Island"	100,323 38			
Ferryboats, Repairs, etc	3,359 68			
Reconstructing and Repairing Streets by Contract	181,749 86			
Old Harbor Improvement	33 83			
Sea Wall, etc., Roxbury Canal	109,492 69			
Sewerage Works	295,615 71			
High Pressure Fire Service	279,019 38			
Water Service†		‡483,456 64		
Rapid Transit:				
Rapid Transit	4,840 72			
Rapid Transit Interest and Sinking Fund	63,853 51			$8,082 00
Arlington Station	55,086 13	427 31		
Boston Tunnel and Subway	71,795 57			
Carried forward	$3,835,039 51	$708,788 90		$8,082 00

* See page 46. † See page 47.

‡ Income to the amount of $16,000 credited to City Loans, Redemption of, to pay Hyde Park Water debt.

ppropriations.— Continued.

Transfers to.	Transfers from.	Total Credits.	April Draft.	Expenditures for 1921–22.	Balances Unexpended.	Loans authorized but not issued
.....	.....	$1,357,398 75	$292,560 05	$322,267 33	$1,038,038 33	$75,000 00
.....	.....	158,212 27	30,976 03	61,263 10	96,949 17	
.....	.....	116,543 42	.....	.....	116,543 42	
.....	.....	5,000 00	.....	.....	5,000 00	225,000 00
.....	.....	65,790 62	.....	.....	65,790 62	
.....	.....	3,400 00	.....	.....	3,400 00	
.....	.....	279,199 52	.....	7,016 05	272,183 47	
.....	.....	18,800 00	.....	.....	18,800 00	
.....	.....	339,358 05	.....	.....	339,358 05	65,000 00
.....	.....	2,000 00	.....	.....	2,000 00	
.....	.....	31,906 87	.....	.....	31,906 87	
.....	.....	2,660 00	.....	.....	2,660 00	
.....	.....	1,250 00	.....	.....	1,250 00	
.....	.....	10,000 00	.....	.....	10,000 00	
.....	.....	47,300 00	.....	.....	47,300 00	
.....	.....	63,567 49	.....	12 92	63,554 57	
.....	.....	33,406 27	266 68	2,587 55	30,818 72	
.....	.....	713 91	.....	.....	713 91	
.....	.....	14,867 54	295 32	672 55	14,194 99	
.....	.....	343,399 29	109,836 42	177,095 29	166,304 00	500,000 00
.....	.....	100,323 38	19,623 10	42,576 74	57,746 64	
.....	.....	3,359 68	.....	.....	3,359 68	
.....	.....	181,749 86	6,002 99	25,392 56	156,357 30	
.....	.....	33 83	449 80	37,282 49	($37,248.66 to be provided for)	90,000 00
.....	.....	109,492 69	12,361 57	28,663 90	80,828 79	80,000 00
.....	.....	295,615 71	62,850 24	163,065 43	132,550 28	
.....	.....	279,019 38	30,496 86	39,122 90	239,896 48	
.....	.....	483,456 64	86,944 25	188,728 41	294,728 23	
.....	.....	4,840 72	179 09	497 46	4,343 26	31,000 00
.....	.....	71,935 51	740 00	19,495 00	52,440 51	
.....	.....	55,513 44	45,389 44	93,589 90	($38,076.46 to be provided for)	
.....	.....	71,795 57	.....	.....	71,795 57	
.....	.....	$4,551,910 41	$698,971 84	$1,209,329 58	$3,420,812 86	$1,066,000 00

Loan, Revenue and Specia

OBJECT OF APPROPRIATIONS.	Balances from 1920–21.	Revenue received during 1921–22.	Loans Issued in 1921–22.	Appropriation 1921–22.
Brought forward	$3,835,039 51	$708,788 90	.....	$8,082 0
Rapid Transit:				
Boylston Street Subway	34,259 28	.....	.....	.....
Cambridge Connection	10,790 98	.....	.....	.....
Dorchester Tunnel	225,405 17	.....	.....	.....
East Boston Tunnel Extension	205,667 68	.....	.....	.....
School Committee:				
High School of Commerce	3,482 64	.....	.....	.....
Land and Buildings for Schools	3,465,343 90	.....	.....	.....
Public Latin School	.....	.....	.....	.....
Sewerage Charges, Repayment of	201 59	.....	.....	.....
Sidewalk Assessments, Repayment of	1,867 06	.....	.....	.....
Street Laying-Out Department:				
Highways, Making of	12,871 94	.....	.....	.....
Payments to date:				
Street Construction				
Street Commissioners				
Land damages $21,927 55	.....	.....	.....	.....
Highways, Making of (Chap. 661, Acts of 1912):				
Hyde Park Avenue, Widening	3,703 52	.....	.....	.....
Norfolk Street, Dorchester, Widening	1,464 47	.....	.....	.....
Hyde Park Avenue, from Ashland Street to Hyde Park line	341 75	.....	.....	.....
Norfolk Street Widening	342 80	.....	.....	.....
Stuart Street	.....	.....	.....	.....
County of Suffolk:				
Superior Court, Civil Session, Clerk's Office, Alterations and Furnishings	37,640 20	.....	.....	.....
Suffolk County Jail, Hospital	12,621 77	.....	.....	.....
Sheriff's House	.....	.....	.....	.....
Institutions Department:				
House of Correction:				
Machinery and Materials for Manufacturing	15,244 75	1,231 65	.....	.....
Power and Heating Plant, Deer Island	40,789 21	.....	.....	.....
	$7,907,078 22	$710,020 55	.....	$8,082 00
Less to be provided for	.....	.....	.....	.....

ppropriations.— Concluded.

Transfers to.	Transfers from.	Total Credits.	April Draft.	Expenditures for 1921–22.	Balances Unexpended.	Loans authorized but not issued.
.....	.....	$4,551,910 41	$698,971 84	$1,209,329 58	$3,420,812 86	$1,066,000 00
.....	.....	34,259 28	1,236 90	2,499 54	31,759 74	
.....	.....	10,790 98	1,488 82	2,486 29	8,304 69	
.....	.....	225,405 17	40,250 72	42,096 78	183,308 39	
.....	.....	205,667 68	.....	.....	205,667 68	
.....	.....	3,482 64	.....	.....	3,482 64	
.....	.....	3,465,343 90	75,816 39	178,317 42	3,287,026 48	
.....	.....	.....	.....	.....	.....	750,000 00
.....	.....	201 59	.....	.....	201 59	
.....	.....	1,867 06	.....	.....	1,867 06	
.....	.....	12,871 94	.....	21,927 55	($9,055 61 to be provided for)	
.....	.....	.....	21,300 00			
.....	.....	3,703 52	.....	.....	3,703 52	
.....	.....	1,464 47	.....	.....	1,464 47	
.....	.....	341 75	.....	.....	341 75	
.....	.....	342 80	.....	.....	342 80	
.....	.....	.....	.....	.....	.....	2,500,000 00
.....	.....	37,640 20	20,771 97	20,771 97	16,868 23	
.....	.....	12,621 77	138 08	9,701 51	2,920 26	140,000 00
.....	.....	.....	.....	.....	.....	17,500 00
.....	.....	16,476 40	3,089 51	3,845 70	12,630 70	
.....	.....	40,789 21	.....	.....	40,789 21	
.....	.....	$8,625,180 77	$863,064 23	$1,490,976 34	$7,221,492 07	$4,473,500 00
.....	.....	.....	.....	.....	87,287 64	
					$7,134,204 43	

TRUST FUNDS, ETC.

	Balances from 1920-21.	Revenue received during 1921-22.
Boston and Eastern Electric Railroad Company Tunnel Fund	$10,026 39	$48 65
Cemetery Trust Funds, Income	.....	21 25
Coppenhagen Fund	2,078 32	.....
Fitzgerald Firemen's Gold Medal Fund, Income	485 75	.....
John Foster Trust Fund	490 99	2 38
Franklin Fund	760 19	3 76
Franklin Union	16,850 79	35,028 91
George B. Hyde Bequest	3,515 95	.....
Hospital Department:		
Patrick A. Collins Memorial Library Fund	146 56	1 01
"The Thorndike Memorial"	200,267 96	1,053 20
Institutions Department:		
Sawyer Marcella Street Home Fund, Income	411 31	.....
Ellen C. Johnson Bequest	2,191 62	.....
Library Department:		
Trust Funds Income	52,201 68	262 93
James L. Whitney Bibliographic Account	3,160 61	.....
The Children's Fund, Income	4,148 98	19 83
George F. Parkman Fund, Income	42,476 26	1,263 88
Phillips Street Fund, Income	3,520 98	.....
Police Charitable Fund, Income	3,116 27	.....
Randidge Trust Fund, Income	1,548 92	.....
School Committee:		
Bowdoin Dorchester School Fund, Income	628 59	.....
Eastburn School Fund, Income	4,227 10	.....
Franklin Medal Fund, Income	232 54	.....
Gibson School Fund, Income	4,675 19	.....
Horace Mann School Fund, Income	122 17	.....
Peter P. F. Degrand School Fund, Income	1,922 49	.....
Teachers' Waterston Fund Income	1,084 50	.....
	$360,292 11	$37,705 80

TRUST FUNDS, ETC.

Transfers to.	Transfers from.	Total Credits.	April Draft.	Expenditures for 1921-22.	Balances Unexpended.
.....	.....	$10,075 04	.....	.....	$10,075 04
.....	.....	21 25	.....	.....	21 25
.....	.....	2,078 32	.....	.....	2,078 32
.....	.....	485 75	.....	.....	485 75
.....	.....	493 37	.....	.....	493 37
.....	.....	763 95	.....	.....	763 95
.....	.....	51,879 70	$19,023 41	$51,513 45	366 25
.....	.....	3,515 95	.....	.....	3,515 95
.....	.....	147 57	.....	22 95	124 62
.....	.....	201,321 16	.....	.....	201,321 16
.....	.....	411 31	110 70	190 94	220 37
.....	.....	2,191 62	.....	.....	2,191 62
.....	.....	52,464 61	1,073 97	3,563 31	48,901 30
.....	.....	3,160 61	.....	.....	3,160 61
.....	.....	4,168 81	.....	.....	4,168 81
.....	.....	43,740 14	.....	.....	43,740 14
.....	.....	3,520 98	.....	.....	3,520 98
.....	.....	3,116 27	566 00	1,701 66	1,414 61
.....	.....	1,548 92	.....	.....	1,548 92
.....	.....	628 59	.....	.....	628 59
.....	.....	4,227 10	.....	.....	4,227 10
.....	.....	232 54	.....	.....	232 54
.....	.....	4,675 19	36 55	320 03	4,355 16
.....	.....	122 17	31 00	98 05	24 12
.....	.....	1,922 49	.....	.....	1,922 49
.....	.....	1,084 50	.....	.....	1,084 50
.....	.....	$397,997 91	$20,841 63	$57,410 39	$340.587 52

REFUNDS, ETC.

OBJECTS.	Balances from 1920–21.	Revenue received during 1921–22.
Duplicates and Overpayments	$72,268 31	$7,867 68
Paving Service, Sidewalk Assessments	.....	36 85
Refunded Ashes and Garbage Tickets	.....	70
Refunded Taxes	.....	9,970 06
Residue from Tax Sales, etc	8,817 07	.....
Tax Titles	158 02	.....
	$81,243 40	$17,875 29

RECAPITULATION.

	Balances from 1920–21.	Revenue received during 1921–22.	Loans issued in 1921–22.	Appropriations, *1921–22.
Regular Department Appropriations	$1,079 93	$213 93	.....	.....
Loan, Revenue and Special Appropriations	7,907,078 22	710,020 55	.....	$8,082 00
Trust Funds, etc	360,292 11	37,705 80	.....	.....
Refunds, etc	81,243 40	17,875 29	.....	.....
	$8,349,693 66	$765,815 57	.....	$8,082 00

*The Appropriation Bill for the financial year 1921–22, not having been passed, payments are made under authority of chapter 320 of the Acts of 1889.

REFUNDS, ETC.

Transfers to.	Transfers from.	Total Credits.	April Draft.	Expenditures, 1921–22.	Balances Unexpended.
.....	.....	$80,135 99	$2,340 75	$4,100 16	$76,035 83
.....	.....	36 85	.....	36 85	
.....	.....	70	.....	70	
.....	.....	9,970 06	7,913 46	9,970 06	
.....	.....	8,817 07	.....	.....	8,817 07
.....	.....	158 02	.....	.....	158 02
.....	.....	$99,118 69	$10,254 21	$14,107 77	$85,010 92

RECAPITULATION.

Transfers to.	Transfers from.	Total Credits.	April Draft.	Expenditures for 1921–22.	Balances Unexpended.	Loans authorized but not issued.
.....	.....	$1,293 86	$2,856,572 73	$6,870,527 47		
.....	.....	8,625,180 77	863,064 23	1,490,976 34	$7,134,204 43	$4,473,500 00
.....	.....	397,997 91	20,841 63	57,410 39	340,587 52	
.....	.....	99,118 69	10,254 21	14,107 77	85,010 92	
.....	.....	$9,123,591 23	$3,750,732 80	$8,433,021 97	.....	$4,473,500 00

CITY RECORD — PUBLICATION OF.

	Appropriations for 1921–22.*	Transfers to.	Transfers from.	Total Credits.	April Draft.	Expenditures for 1921–22.	Balances Unexpended.
Personal service	.....	.....	.....	.....	$207 12	$414 24	
Service other than personal	.....	.....	.....	.....	2,692 74	2,772 24	
Supplies							
	.....	.....	.....	.....	$2,899 86	$3,186 48	

PRINTING DEPARTMENT.

	Appropriations for 1921–22.*	Transfers to.	Transfers from.	Total Credits.	April Draft.	Expenditures for 1921–22.	Balances Unexpended.
Personal service	.....	.....	.....	.....	$7,643 53	$9,682 81	
Service other than personal	.....	.....	.....	.....	15,428 47	28,948 16	
Equipment	.....	.....	.....	.....	10 60	76 63	
Supplies	.....	.....	.....	.....	43 01	151 25	
Materials	.....	.....	.....	.....	4,697 00	12,533 37	
Incidental expenditures	.....	.....	.....	.....	3,153 42	9,870 88	
	.....	.....	.....	.....	$30,976 03	$61,263 10	

* The appropriation bill for the financial year 1921–22, not having been passed, payments are made under authority of chapter 320 of the Acts of 1889.

PUBLIC WORKS DEPARTMENT—WATER SERVICE.

	Appropriations for 1921–22.*	Transfers to.	Transfers from.	Total Credits.	April Draft.	Expenditures for 1921–22.	Balances Unexpended.
Current Expenses:							
Personal service					$52,703 36	$108,354 18	
Service other than personal					12,394 63	24,432 69	
Equipment					5,826 46	7,784 99	
Supplies					3,587 09	12,572 48	
Materials					3,121 57	19,036 19	
Special items					2,838 34	9,859 42	
					$80,471 45	$182,039 95	
Interest					6,280 00	6,280 00	
Refunded Rates					192 80	408 46	
					$86,944 25	$188,728 41	

*The appropriation bill for the financial year 1921–22 not having been passed, payments are made under authority of chapter 320 of the Acts of 1889.

CITY AND COUNTY FUNDED DEBT.

Gross funded debt January 31, 1921			$124,112,350 99
Deduct funded debt paid in 1921–22:			
City debt		$173,000 00	
Hyde Park water debt		16,000 00	
County debt		8,000 00	
			197,000 00
Gross funded debt March 31, 1921			*$123,915,350 99
Sinking Funds January 31, 1921		$43,429,503 13	
Receipts during 1921–22		105,848 90	
		$43,535,352 03	
Payments during 1921–22		178,867 36	
		$43,356,484 67	
Betterments, etc., the payments of which are pledged to the payment of debt:			
Betterments, etc.	$591,072 55		
Blue Hill and other avenues, assessments	47,824 22		
Highways, Making of, assessments	688,692 32		
		1,327,589 09	
Total redemption means March 31, 1921			44,684,073 76
Net funded debt March 31, 1921			$79,231,277 23

	Gross Debt.	Sinking Funds, etc.	Net Debt.
City debt	$83,740,301 00	$37,297,152 42	$46,443,148 58
County debt	*2,135,999 99	803,205 82	1,332,794 17
Water debt	1,044,350 00	747,310 91	297,039 09
	$86,920,650 99	$38,847,669 15	$48,072,981 84
Rapid Transit debt	36,994,700 00	5,836,404 61	31,158,295 39
	$123,915,350 99	$44,684,073 76	$79,231,277 23

* Includes $351,999.99 issued by the Commonwealth under chapter 534 of the Acts of 1906.

GROSS FUNDED DEBT.

	City Debt.	County Debt.	Water Debt.	Rapid Transit Debt.	Total.
January 31, 1921.....	$83,913,301 00	$2,143,999 99	$1,060,350 00	$36,994,700 00	$124,112,350 99
March 31, 1921.....	83,740,301 00	2,135,999 99	1,044,350 00	36,994,700 00	123,915,350 99
Decrease.....	$173,000 00	$8,000 00	$16,000 00	.....	$197,000 00

NET FUNDED DEBT.

	City Debt.	County Debt.	Water Debt.	Rapid Transit Debt.	Total.
January 31, 1921.....	$46,548,964 27	$1,340,971 12	$314,000 00	$31,175,989 49	$79,379,924 88
March 31, 1921.....	46,443,148 58	1,332,794 17	297,039 09	31,158,295 39	79,231,277 23
Decrease.....	$105,815 69	$8,176 95	$16,960 91	$17,694 10	$148,647 65

CITY AND COUNTY FUNDED DEBT.

March 31, 1921

Total Funded Debt, City and County			*$123,915,350 99
Funded debts outside the debt limit (debts exempted from the operation of the law limiting municipal indebtedness):			
City debt		$32,660,800 00	
Water debt		1,044,350 00	
County debt		1,732,999 99	
Rapid Transit debt		36,994,700 00	
			72,432,849 99
Funded debt within the debt limit			$51,482,501 00
Offsets to funded debt:			
Sinking funds		$43,356,484 67	
Less Sinking Funds for debt outside the debt limit:			
City Sinking Funds . .	$19,133,332 24		
Water Sinking Fund . .	747,310 91		
County Sinking Fund . .	803,205 82		
Rapid Transit Sinking Funds,	5,836,404 61		
		26,520,253 58	
Offsets to funded debt within the debt limit . . .			16,836,231 09
Net indebtedness within the debt limit			$34,646,269 91

* Includes $351,999.99 issued by the Commonwealth under chapter 534 of the Acts of 1906.

DEBT INCURRING POWER.

March 31, 1921.

Total Debt Incurring Power within the Debt Limit, under chapter 93, Acts of 1891, and chapter 267, Special Acts of 1916, as estimated February 14, 1921,	$4,451,821 61

LOANS AUTHORIZED, BUT NOT ISSUED.

March 31, 1921.

Date of Order.	Object.	Inside of Debt Limit.	Outside of Debt Limit.
June 1, 1899....	Sewerage Charges, Repayment of (Chap. 450, Acts 1899).	.....	†
June 27, 1902...	Boston Tunnel and Subway (Chap. 534, Acts 1902).	.....	‡
March 16, 1905...	Rapid Transit (Chap. 187, Acts 1905).	.....	$31,000 00
June 23, 1906....	Rapid Transit, Cambridge Connection (Chap. 520, Acts 1906).	.....	§
June 8, 1907....	Riverbank Subway (Chap. 573, Acts 1907).	.....	‖
July 20, 1911.....	Boylston Street Subway (Chap. 741, Acts 1911).	.....	¶
July 20, 1911.....	Dorchester Tunnel (Chap. 741, Acts 1911).	.....	*
July 20, 1911.....	East Boston Tunnel Extension (Chap. 741, Acts 1911).	.....	††
May 26, 1916....	Arlington Station (Chap 342, Special Acts 1916).	.....	**
Sept. 27, 1913....	Playground, Mattapan.....	$25,000 00	
Jan. 29, 1918.....	Sheriff's House.....	17,500 00	
August 7, 1919...	Public Latin School.....	750,000 00	
Oct. 22, 1919.....	Sea Wall, etc., Roxbury Canal.....	40,000 00	
Oct. 22, 1919.....	Suffolk County Jail, Hospital.....	140,000 00	
Jan. 27, 1920.....	Sea Wall, etc., Roxbury Canal.....	40,000 00	
April 15, 1920....	Stuart Street (Chap. 312, Acts of 1920).	.....	2,500,000 00
June 19, 1920.....	East Boston Ferry Improvements, etc. (Chap. 315, Acts of 1920).	.....	500,000 00
July 6, 1920.....	Marine Park, Head House, etc.....	50,000 00	
August 7, 1920...	Engine 31 and Police Division 8, Building.	225,000 00	
Sept. 15, 1920....	Old Harbor Improvements.....	.....	90,000 00
October 31, 1920..	Municipal Building, Ward 12.....	65,000 00	
	Inside debt limit... $1,352,500 00 Outside debt limit.. 3,121,000 00 $4,473,500 00	$1,352,500, 00	$3,121,000 00

† Limited to amount required to repay all sewerage charges collected by the city under chapter 426, Acts 1897. Borrowed to date $415,000.
‡ No limit to amount. Borrowed to date $8,496,700.
§ No limit to amount. Borrowed to date $1,465,000.
‖ No limit to amount. Borrowed to date $505,000.
¶ No limit to amount. Borrowed to date $4,850,000.
* No limit to amount. Borrowed to date $10,750,000.
†† No limit to amount. Borrowed to date $2,450,000.
** No limit to amount. Borrowed to date $825,000.

[Document 47 — 1921.]

REPORT OF THE COMMITTEE ON APPROPRIATIONS

SUBMITTING THE

APPROPRIATION BILL FOR THE CITY AND COUNTY FOR 1921-1922.

In City Council, April 11, 1921.

The Committee on Appropriations, to which was referred February 28 the appropriations and tax orders, having considered the subject, respectfully recommends the passage of the accompanying orders.

For the Committee,

Edward F. McLaughlin,
Chairman.

AMOUNTS ALLOWED, 1921-1922.

	Allowed.
Art Department	$570 00
Assessing Department	247,899 31
Auditing Department	59,696 26
Budget Department	7,070 04
Building Department	197,720 29
Board of Examiners	4,722 00
Board of Appeal	5,020 00
City Clerk Department	49,779 08
City Council	38,575 64
City Council Proceedings	9,250 00
City Documents	43,422 08
City Planning Board	6,578 12
Collecting Department	152,447 70
Consumptives' Hospital Department	385,404 52
Election Department	151,362 34
Finance Commission	40,000 00
Fire Department	3,277,533 62
Wire Division	89,076 88
Health Department	479,176 54
Hospital Department	1,240,685 00
Institutions Department:	
Central Office	53,995 41
Boston Almshouse and Hospital	389,867 93
Child Welfare Division	187,665 12
Suffolk School for Boys	4,500 00
Steamers "Monitor" and "George A. Hibbard"	67,072 04
Law Department	57,762 68
Library Department	747,120 00
Licensing Board	35,895 48
Market Department	13,706 18
Mayor, Office Expenses	53,636 05
Public Celebrations	50,000 00
Conventions, etc.	5,000 00
Overseeing of the Poor Department	1,022,310 58
Temporary Home	7,877 00
Wayfarers' Lodge	13,667 72
Park Department	1,267,477 45
Cemetery Division	125,434 68
Police Department	4,113,274 90
Public Buildings Department	384,161 38
Public Works Department:	
Central Office	88,634 20
Bridge Service	432,769 22
Ferry Service	501,856 57
Lighting Service	727,688 20
Paving Service	1,278,474 40
Sanitary Service	1,507,256 63
Street Cleaning and Oiling Service	954,656 80
Sewer Service	607,430 67
Registry Department	46,777 21
Reserve Fund	300,000 00
Sinking Funds Department	2,575 00
Soldiers' Relief Department	538,772 36
Statistics Department	10,488 08
Street Laying-Out Department	161,333 98
Supply Department	46,437 16

AMOUNTS ALLOWED, 1921-1922.—*Concluded.*

	Allowed.
Treasury Department	$55,110 80
Weights and Measures Department	36,602 28
Reconstructing and Repairing Streets by Contract	750,000 00
Street Improvements	250,000 00
Granolithic Sidewalks	50,000 00
Bridges, Repairs, etc.	90,000 00
	$23,523,277 58
City Debt Requirements	$5,669,000 97
Jail	$143,194 66
Suffolk County Courthouse (Custodian)	122,426 82
Suffolk County Courthouse (County Buildings)	80,797 00
County Buildings	57,306 40
Supreme Judicial Court	54,298 50
Superior Court, Civil Session (General Expenses)	453,004 00
Superior Court, Civil Session (Clerk's Office)	119,904 64
Superior Court, Criminal Session	292,976 38
Probate Court	54,372 00
Municipal Court	316,943 56
Municipal Court, Charlestown District	23,581 55
East Boston District Court	22,809 86
Municipal Court, South Boston District	20,586 87
Municipal Court, Dorchester District	18,666 22
Municipal Court, Roxbury District	46,725 20
Municipal Court, West Roxbury District	16,844 42
Municipal Court, Brighton District	11,229 35
Boston Juvenile Court	23,818 47
Police Court, Chelsea	19,728 15
Registry of Deeds	104,515 42
Index Commissioners	10,971 00
Insanity Cases	20,050 00
Land Court	5,410 00
Medical Examiner, Northern District	21,458 00
Medical Examiner, Southern District	12,645 63
Associate Medical Examiner, Northern District	1,823 00
Associate Medical Examiner, Southern District	1,823 00
Miscellaneous Expenses:	
Auditing Department	1,030 00
Collecting Department	1,170 00
Treasury Department	5,410 00
Sheriff	3,200 00
Granite Avenue Bridge	2,858 56
Social Law Library	1,000 00
Veterans' Compensation	10,000 00
House of Correction	183,373 53
	$2,285,952 19
County Debt Requirements	$145,742 00
City Record, Publication of	$18,692 56
Public Works Department, Water Service	$1,286,239 46
Collecting Department, Water Division	34,596 76
Water Service, Debt Requirements	58,069 00
	$1,378,905 22

RECAPITULATION OF AMOUNTS ALLOWED FOR 1921-1922.

From Taxes:		
For City Purposes within the Tax Limit	$23,523,277 58	
City Debt Requirements	5,669,000 97	
		$29,192,278 55
County of Suffolk:		
General Purposes	$2,285,952 19	
Debt Requirements	145,742 00	
		2,431,694 19
City and County Total		$31,623,972 74
From Revenue:		
City Record, Publication of		18,692 56
Public Works Department, Water Service	$1,286,239 46	
Collecting Department, Water Division	34,596 76	
Water Service, Debt Requirements	58,069 00	
		1,378,905 22
Grand Total		$33,021,570 52

BASIS OF ESTIMATES.

1920-1921.

Average valuation, $1,490,343,142.57.	
$10.52 on the thousand brings	$15,678,409 86
Estimated income and cash in treasury	8,994,327 65
Amount available for appropriations inside tax limit	$24,672,737 51

1921-1922.

Average valuation, $1,526,365,954.67.	
$11 on the thousand brings	$16,790,025 50
Estimated income and cash in treasury	9,001,250 61
Amount available for appropriations inside tax limit	$25,791,276 11

WAYS AND MEANS OTHER THAN TAXES.

1921-1922.

An estimate of the ways and means, other than taxes, of meeting the expenditures of the City of Boston and County of Suffolk for the financial year 1921–1922.

Building Department	$26,000 00
City Clerk Department	13,000 00
Collecting Department	45,000 00
Collecting Bank Tax	12,000 00
Consumptives' Hospital Department	80,000 00
Fire Department	42,000 00
Health Department	13,000 00
Hospital Department	169,000 00
Institutions:	
Infirmary Division	7,700 00
Child Welfare Division	11,000 00
Interest	500,000 00
Library Department	10,000 00
Licensing Board	25,000 00
Market Department	147,000 00
Mayor	37,000 00
Overseeing of the Poor Department	182,300 00
Park Department	50,000 00
Pedlers' Licenses	1,400 00
Police Department	40,000 00
Public Buildings Department	9,800 00
Public Works Department	243,000 00
Registry Department	11,300 00
Soldiers' Relief Department	90,000 00
Street Laying-Out Department	34,000 00
Weights and Measures Department	9,500 00
County of Suffolk	275,000 00
Corporation Tax	3,000,000 00
Street Railway Tax	100,000 00
	$5,184,000 00
Unappropriated cash in treasury January 31, 1921	3,817,250 61
	$9,001,250 61

APPROPRIATIONS AND TAX ORDERS FOR THE FINANCIAL YEAR 1921-1922.

APPROPRIATIONS AND TAX ORDERS FOR THE FINANCIAL YEAR 1921–1922.

Ordered, That to meet the current expenses payable during the financial year beginning with the first day of February, 1921, of performing the duties and exercising the powers devolved by statute or ordinance, or by vote of the City Council during the year, upon the City of Boston or the County of Suffolk, or the departments or officers thereof, and to meet their respective obligations for interest on debt, sinking fund requirements and maturing debt not provided for by sinking fund, the respective sums of money specified in the tables and schedules hereinafter set out be and the same are hereby appropriated for the several departments and for the objects and purposes hereinafter stated.

Ordered, That the appropriations for Water Service, current expenses, and the payment to the state under the provisions of chapter 488 of the Acts of 1895, and acts in addition or amendment thereto, and for the interest and debt requirements for loans issued for water purposes, be met by the income of said works and any excess over income from taxes; that the appropriation for *City Record* be met by the income from the publication and any excess over income from taxes; that the other appropriations hereinafter specified be met out of the money remaining in the treasury at the close of business on January 31, 1921, exclusive of the money raised by loan or needed to carry out the requirements of any statute, gift, trust or special appropriation, and by the income of the financial year, beginning February 1, 1921, and taxes to the amount of $22,622,722.13, and that said amount be raised by taxation on the polls and estates in the City of Boston.

Ordered, That all sums of money which form no part of the income of the city, but shall be paid for services rendered or work done by any department or division for any other department or division, or for any person or corporation other than the City or Boston, be paid into the general treasury, and that all contributions made to any appropriation be expended for the objects and purposes directed by the several contributors thereof.

Ordered, That all taxes raised to meet the appropriations of the city and all taxes assessed for meeting the city's proportion of the state tax of the year 1921, or of any other taxes or assessments payable to the Commonwealth, be due and payable on the fifteenth day of October, 1921; that interest shall be charged on all taxes remaining unpaid after the first day of November, 1921. in accordance with the provisions of chapter 460 of the Acts of 1920, until paid, except the taxes assessed upon shares of national banks, which shall bear interest at the rate of twelve per cent

per annum from the fifteenth day of October, 1921, until paid; and that all interest which shall have become due on taxes shall be added to and be part of such taxes.

Ordered, That except as the appropriation for any purpose or item shall be increased by additional appropriations or by transfers lawfully made, no money shall be expended by any department for any of the purposes or items designated in the tables and schedules hereinafter set out in excess of the amount set down as appropriated for such specific purpose or item; and except as aforesaid, no salaries or wages shall be paid in excess of the rates specified in said tables and schedules.

GENERAL ITEMS.

ART DEPARTMENT.

A.	PERSONAL SERVICE AS PER SCHEDULE A		$500 00
	1. Permanent employees	$500 00	
B.	SERVICE OTHER THAN PERSONAL		20 00
	2. Postage	$20 00	
D.	SUPPLIES		50 00
	1. Office	$50 00	
			$570 00

ASSESSING DEPARTMENT.

A.	PERSONAL SERVICE AS PER SCHEDULE A		$198,825 31
	1. Permanent employees	$192,775 31	
	2. Temporary employees	3,050 00	
	3. Unassigned	3,000 00	
B.	SERVICE OTHER THAN PERSONAL		4,830 00
	1. Printing and binding	$500 00	
	2. Postage	1,100 00	
	3. Advertising and posting	235 00	
	4. Transportation of persons	400 00	
	14. Motor vehicle repairs and care	400 00	
	28. Expert and architect	1,000 00	
	35. Fees, service of venires, etc.	895 00	
	37. Photographic and blueprinting	200 00	
	39. General plant	100 00	
C.	EQUIPMENT		8,529 00
	4. Motor vehicles	$250 00	
	9. Office	8,054 00	
	10. Library	225 00	
D.	SUPPLIES		9,715 00
	1. Office	$9,500 00	
	11. Motor vehicle	215 00	
F.	SPECIAL ITEMS		26,000 00
	14. Listing	$26,000 00	
			$247,899 31

AUDITING DEPARTMENT.

A.	PERSONAL SERVICE AS PER SCHEDULE A		$51,881 26
	1. Permanent employees	$51,381 26	
	3. Unassigned	500 00	

Auditing Department.

B.	SERVICE OTHER THAN PERSONAL		$5,515 00
	1. Printing and binding	$20 00	
	2. Postage	100 00	
	12. Premium on surety bonds	225 00	
	18. Cleaning	45 00	
	28. Expert and architect	5,000 00	
	39. General plant	125 00	
D.	SUPPLIES		2,300 00
	1. Office	$2,000 00	
	2. Food and ice	300 00	
			$59,696 26

BUDGET DEPARTMENT.

A.	PERSONAL SERVICE AS PER SCHEDULE A		$6,795 04
	1. Permanent employees	$6,795 04	
D.	SUPPLIES		275 00
	1. Office	$275 00	
			$7,070 04

BUILDING DEPARTMENT.

A.	PERSONAL SERVICE AS PER SCHEDULE A		$181,558 62
	1. Permanent employees	$181,504 92	
	2. Temporary employees	53 70	
B.	SERVICE OTHER THAN PERSONAL		10,982 00
	1. Printing and binding	$3,100 00	
	2. Postage	450 00	
	4. Transportation of persons	3,000 00	
	10. Rent, taxes and water	5 00	
	12. Premium on surety bonds	20 00	
	13. Communication	50 00	
	14. Motor vehicle repairs and care	1,000 00	
	26. Protective and preventive	1,500 00	
	27. Testing materials and supplies	300 00	
	28. Expert and architect	1,000 00	
	35. Fees, service of venires, etc.	57 00	
	37. Photographic and blueprinting	300 00	
	39. General plant	200 00	
C.	EQUIPMENT		844 67
	4. Motor vehicles	$641 27	
	10. Library	70 00	
	13. Tools and instruments	133 40	
D.	SUPPLIES		4,335 00
	1. Office	$3,200 00	
	11. Motor vehicle	1,135 00	
			$197,720 29

BOARD OF EXAMINERS.

A.	PERSONAL SERVICE AS PER SCHEDULE A		$4,415 00
	1. Permanent employees	$4,375 00	
	2. Temporary employees	40 00	

			Board of Examiners.
B.	SERVICE OTHER THAN PERSONAL		$82 00
	2. Postage	$64 50	
	12. Premium on surety bonds	7 50	
	39. General plant	10 00	
D.	SUPPLIES		225 00
	1. Office	$225 00	
			$4,722 00

BOARD OF APPEAL.

A.	PERSONAL SERVICE AS PER SCHEDULE A		$4,850 00
	1. Permanent employees	$4,850 00	
B.	SERVICE OTHER THAN PERSONAL		50 00
	2. Postage	$20 00	
	4. Transportation of persons	20 00	
	39. General plant	10 00	
D.	SUPPLIES		120 00
	1. Office	$120 00	
			$5,020 00

CITY CLERK DEPARTMENT.

A.	PERSONAL SERVICE AS PER SCHEDULE A		$45,966 08
	1. Permanent employees	$45,966 08	
B.	SERVICE OTHER THAN PERSONAL		1,313 00
	1. Printing and binding	$100 00	
	2. Postage	100 00	
	3. Advertising and posting	1,000 00	
	4. Transportation of persons	25 00	
	12. Premium on surety bonds	8 00	
	18. Cleaning	30 00	
	39. General plant	50 00	
C.	EQUIPMENT		150 00
	9. Office	$50 00	
	10. Library	100 00	
D.	SUPPLIES		1,450 00
	1. Office	$1,450 00	
F.	SPECIAL ITEMS		900 00
	7. Pensions and annuities	$900 00	
			$49 779 08

CITY COUNCIL.

A.	PERSONAL SERVICE AS PER SCHEDULE A		$26,130 64
	1. Permanent employees	$26,030 64	
	3. Unassigned	100 00	

City Council.

B.	SERVICE OTHER THAN PERSONAL		$4,920 00
	1. Printing and binding	$50 00	
	2. Postage	275 00	
	3. Advertising and posting	150 00	
	4. Transportation of persons	650 00	
	5. Cartage and freight	90 00	
	13. Communication	365 00	
	29. Stenographic, copying and indexing,	3,000 00	
	37. Photographic and blueprinting	290 00	
	39. General plant	50 00	
C.	EQUIPMENT		150 00
	9. Office	$150 00	
D.	SUPPLIES		800 00
	1. Office	$800 00	
G.	INCIDENTAL EXPENDITURES TO COVER CONTINGENCIES OTHER THAN PERSONAL SERVICE		6,575 00
	1. Flags, ropes and stakes	$5,600 00	
	3. Election returns	475 00	
	5. Contingencies	500 00	
			$38,575 64

CITY COUNCIL PROCEEDINGS.

B.	SERVICE OTHER THAN PERSONAL		$9,250 00
	1. Printing and binding	$5,000 00	
	29. Stenographic, copying and indexing,	4,250 00	

CITY DOCUMENTS.

B.	SERVICE OTHER THAN PERSONAL		$43,422 08
	1. Printing and binding	$43,422 08	

CITY PLANNING BOARD.

A.	PERSONAL SERVICE AS PER SCHEDULE A		$5,618 12
	1. Permanent employees	$4,868 12	
	2. Temporary employees	750 00	
B.	SERVICE OTHER THAN PERSONAL		630 00
	1. Printing and binding	$150 00	
	2. Postage	40 00	
	4. Transportation of persons	250 00	
	13. Communication	15 00	
	37. Photographic and blueprinting	150 00	
	39. General plant	25 00	
C.	EQUIPMENT		175 00
	10. Library	$150 00	
	13. Tools and instruments	25 00	
D.	SUPPLIES		155 00
	1. Office	$155 00	
			$6,578 12

COLLECTING DEPARTMENT.

A.	PERSONAL SERVICE AS PER SCHEDULE A		$115,914 70
	1. Permanent employees	$108,914 70	
	3. Unassigned	7,000 00	
B.	SERVICE OTHER THAN PERSONAL		25,333 00
	1. Printing and binding	$25 00	
	2. Postage	7,500 00	
	3. Advertising and posting	11,000 00	
	4. Transportation of persons	750 00	
	10. Rent, taxes and water	88 00	
	12. Premium on surety bonds	1,220 00	
	29. Stenographic, copying and indexing,	450 00	
	35. Fees, service of venires, etc.	4,000 00	
	39. General plant	300 00	
C.	EQUIPMENT		400 00
	9. Office	$400 00	
D.	SUPPLIES		8,900 00
	1. Office	$8,500 00	
	2. Food and ice	400 00	
F.	SPECIAL ITEMS		1,900 00
	7. Pensions and annuities	$1,900 00	
			$152,447 70

CONSUMPTIVES' HOSPITAL DEPARTMENT.

A.	PERSONAL SERVICE AS PER SCHEDULE A		$194,661 52
	1. Permanent employees	$192,161 52	
	2. Temporary employees	2,000 00	
	3. Unassigned	500 00	
B.	SERVICE OTHER THAN PERSONAL		41,114 00
	1. Printing and binding	$7 00	
	2. Postage	225 00	
	3. Advertising and posting	40 00	
	4. Transportation of persons	2,200 00	
	5. Cartage and freight	500 00	
	6. Hire of teams and auto trucks	300 00	
	8. Light and power	5,000 00	
	10. Rent, taxes and water	3,030 00	
	13. Communication	1,300 00	
	14. Motor vehicle repairs and care	200 00	
	15. Motorless vehicle repairs	100 00	
	17. Care of persons	1,180 00	
	18. Cleaning	672 00	
	23. Veterinary	30 00	
	24. Blacksmith	25 00	
	28. Expert and architect	600 00	
	31. Extermination of insects	300 00	
	35. Fees, service of venires, etc.	22 00	
	36. Boiler inspection	15 00	
	39. General plant	24,813 00	
	40. Harness, etc., repairs	35 00	
	41. Horseshoeing and clipping	120 00	
	42. Music, concerts, etc.	400 00	

Consumptives' Hospital Department.

C.	EQUIPMENT		$13,906 00
2.	Machinery	$120 00	
3.	Electrical	150 00	
4.	Motor vehicles	3,475 00	
5.	Motorless vehicles	66 00	
6.	Stable	35 00	
7.	Furniture and fittings	4,500 00	
8.	Educational and recreational	50 00	
9.	Office	110 00	
10.	Library	150 00	
12.	Medical, surgical, laboratory	3,000 00	
13.	Tools and instruments	750 00	
16.	Wearing apparel	1,500 00	
D.	SUPPLIES		125,573 00
1.	Office	$2,200 00	
2.	Food and ice	79,000 00	
3.	Fuel	29,000 00	
4.	Forage and animal	2,200 00	
5.	Medical, surgical, laboratory	7,500 00	
6.	Library	23 00	
8.	Laundry, cleaning, toilet	2,700 00	
9.	Educational and recreational	75 00	
10.	Agricultural	850 00	
11.	Motor vehicle	475 00	
13.	Chemicals and disinfectants	450 00	
16.	General plant	1,100 00	
E.	MATERIALS		5,350 00
1.	Building	$3,000 00	
9.	Machinery	850 00	
10.	Electrical	400 00	
13.	General plant	1,100 00	
F.	SPECIAL ITEMS		4,000 00
13.	Industries	$4,000 00	
G.	INCIDENTAL EXPENDITURES TO COVER CONTINGENCIES OTHER THAN PERSONAL SERVICE		800 00
2.	Special investigations	$800 00	
			$385,404 52

ELECTION DEPARTMENT.

A.	PERSONAL SERVICE AS PER SCHEDULE A		$101,178 34
1.	Permanent employees	$82,756 84	
2.	Temporary employees	18,421 50	
B.	SERVICE OTHER THAN PERSONAL		40,293 00
1.	Printing and binding	$31,000 00	
2.	Postage	800 00	
3.	Advertising and posting	575 00	
4.	Transportation of persons	1,834 00	
5.	Cartage and freight	1,000 00	
6.	Hire of teams and auto trucks	800 00	
8.	Light and power	180 00	
10.	Rent, taxes and water	3,000 00	
13.	Communication	50 00	
18.	Cleaning	44 00	

Election Department.

	35. Fees, service of venires, etc.	$10 00	
	39. General plant	1,000 00	
C.	EQUIPMENT		$2,368 00
	7. Furniture and fittings	$2,220 00	
	10. Library	123 00	
	13. Tools and instruments	25 00	
D.	SUPPLIES		5,773 00
	1. Office	$4,500 00	
	2. Food and ice	800 00	
	3. Fuel	145 00	
	13. Chemicals and disinfectants	3 00	
	16. General plant	325 00	
E.	MATERIALS		1,750 00
	1. Building	$1,700 00	
	13. General plant	50 00	
			$151,362 34

FINANCE COMMISSION.

A.	PERSONAL SERVICE AS PER SCHEDULE A		$23,168 00
	1. Permanent employees	$21,968 00	
	3. Unassigned	1,200 00	
B.	SERVICE OTHER THAN PERSONAL		11,710 00
	1. Printing and binding	$1,200 00	
	2. Postage	150 00	
	4. Transportation of persons	200 00	
	5. Cartage and freight	50 00	
	8. Light and power	75 00	
	10. Rent, taxes and water	5,005 00	
	13. Communication	425 00	
	18. Cleaning	75 00	
	28. Expert and architect	4,205 00	
	35. Fees, service of venires, etc.	200 00	
	37. Photographic and blueprinting	50 00	
	39. General plant	75 00	
C.	EQUIPMENT		200 00
	7. Furniture and fittings	$75 00	
	10. Library	125 00	
D.	SUPPLIES		224 00
	1. Office	$200 00	
	2. Food and ice	24 00	
G.	INCIDENTAL EXPENDITURES TO COVER CONTINGENCIES OTHER THAN PERSONAL SERVICE		4,698 00
	2. Special investigations	$4,698 00	
			$40,000 00

FIRE DEPARTMENT.

A.	PERSONAL SERVICE AS PER SCHEDULE A		$2,415,105 62
	1. Permanent employees	$2,410,370 27	
	2. Temporary employees	735 35	
	3. Unassigned	4,000 00	

Fire Department.

B.	SERVICE OTHER THAN PERSONAL		$107,443 00
1.	Printing and binding	$150 00	
2.	Postage	600 00	
3.	Advertising and posting	100 00	
4.	Transportation of persons	1,300 00	
5.	Cartage and freight	500 00	
6.	Hire of teams and auto trucks	750 00	
8.	Light and power	16,000 00	
10.	Rent, taxes and water	938 00	
12.	Premium on surety bonds	15 00	
13.	Communication	2,765 00	
14.	Motor vehicle repairs and care	18,000 00	
15.	Motorless vehicle repairs	1,000 00	
18.	Cleaning	9,600 00	
25.	Examinations	500 00	
27.	Testing materials and supplies	150 00	
28.	Expert and architect	500 00	
29.	Stenographic, copying and indexing,	50 00	
32.	Towing	1,000 00	
35.	Fees, service of venires, etc.	1,650 00	
36.	Boiler inspection	250 00	
37.	Photographic and blueprinting	125 00	
39.	General plant	42,000 00	
41.	Horseshoeing and clipping	9,500 00	
C.	EQUIPMENT		263,935 00
1.	Apparatus, cable, wire, etc.	$25,000 00	
2.	Machinery	2,500 00	
3.	Electrical	6,000 00	
4.	Motor vehicles	150,000 00	
5.	Motorless vehicles	1,100 00	
6.	Stable	2,300 00	
7.	Furniture and fittings	6,400 00	
9.	Office	800 00	
10.	Library	800 00	
13.	Tools and instruments	38,035 00	
14.	Live stock	1,000 00	
16.	Wearing apparel	25,000 00	
17.	General plant	5,000 00	
D.	SUPPLIES		198,950 00
1.	Office	$6,850 00	
2.	Food and ice	900 00	
3.	Fuel	105,000 00	
4.	Forage and animal	32,000 00	
5.	Medical, surgical, laboratory	300 00	
7.	Veterinary	100 00	
8.	Laundry, cleaning, toilet	3,400 00	
11.	Motor vehicle	24,000 00	
13.	Chemicals and disinfectants	3,000 00	
16.	General plant	4,400 00	
18.	Cloth	19,000 00	
E.	MATERIALS		55,100 00
1.	Building	$17,000 00	
10.	Electrical	4,100 00	
13.	General plant	34,000 00	
F.	SPECIAL ITEMS		237,000 00
7.	Pensions and annuities	$235,000 00	
11.	Workingmen's compensation	2,000 00	
			$3,277,533 62

Fire Department (Wire Division).

Wire Division.

A.	PERSONAL SERVICE AS PER SCHEDULE A		$79,907 18
	1. Permanent employees	$79,907 18	
B.	SERVICE OTHER THAN PERSONAL		4,145 70
	1. Printing and binding	$930 00	
	2. Postage	100 00	
	3. Advertising and posting	126 70	
	4. Transportation of persons	2,250 00	
	12. Premium on surety bonds	6 00	
	13. Communication	405 00	
	14. Motor vehicle repairs and care	50 00	
	35. Fees, service of venires, etc.	2 00	
	37. Photographic and blueprinting	15 00	
	39. General plant	261 00	
C.	EQUIPMENT		577 00
	4. Motor vehicles	$540 00	
	13. Tools and instruments	37 00	
D.	SUPPLIES		2,416 00
	1. Office	$1,887 00	
	11. Motor vehicle	514 00	
	16. General plant	15 00	
E.	MATERIALS		531 00
	10. Electrical	$6 00	
	13. General plant	525 00	
F.	SPECIAL ITEMS		1,500 00
	7. Pensions and annuities	$1,500 00	
			$89,076 88

HEALTH DEPARTMENT.

A.	PERSONAL SERVICE AS PER SCHEDULE A		$349,309 54
	1. Permanent employees	$333,809 54	
	2. Temporary employees	12,500 00	
	3. Unassigned	3,000 00	
B.	SERVICE OTHER THAN PERSONAL		95,892 00
	1. Printing and binding	$3,500 00	
	2. Postage	4,000 00	
	3. Advertising and posting	500 00	
	4. Transportation of persons	16,600 00	
	5. Cartage and freight	75 00	
	8. Light and power	1,000 00	
	12. Premium on surety bonds	17 00	
	13. Communication	600 00	
	14. Motor vehicle repairs and care	1,000 00	
	17. Care of persons	55,000 00	
	18. Cleaning	400 00	
	26. Protective and preventive	500 00	
	27. Testing materials and supplies	35 00	
	28. Expert and architect	300 00	
	31. Extermination of insects	50 00	
	35. Fees, service of venires, etc.	200 00	
	36. Boiler inspection	15 00	
	37. Photographic and blueprinting	100 00	
	39. General plant	12,000 00	

Health Department.

C.	EQUIPMENT		$13,200 00
	3. Electrical	$150 00	
	4. Motor vehicles	6,000 00	
	7. Furniture and fittings	500 00	
	8. Educational and recreational	200 00	
	9. Office	850 00	
	10. Library	250 00	
	12. Medical, surgical, laboratory	4,000 00	
	13. Tools and instruments	350 00	
	16. Wearing apparel	150 00	
	17. General plant	750 00	
D.	SUPPLIES		17,950 00
	1. Office	$6,500 00	
	2. Food and ice	2,200 00	
	3. Fuel	2,600 00	
	5. Medical, surgical, laboratory	2,800 00	
	6. Library	150 00	
	8 Laundry, cleaning, toilet	1,300 00	
	9. Educational and recreational	100 00	
	11. Motor vehicle	1,500 00	
	13. Chemicals and disinfectants	300 00	
	16. General plant	500 00	
E.	MATERIALS		325 00
	1. Building	$150 00	
	10. Electrical	150 00	
	13. General plant	25 00	
F.	SPECIAL ITEMS		2,500 00
	7. Pensions and annuities	$2,500 00	
			$479,176 54

HOSPITAL DEPARTMENT.

A.	PERSONAL SERVICE AS PER SCHEDULE A		$598,601 00
	1. Permanent employees	$587,851 00	
	2. Temporary employees	7,000 00	
	3. Unassigned	3,750 00	
B.	SERVICE OTHER THAN PERSONAL		122,034 00
	1. Printing and binding	$650 00	
	2. Postage	900 00	
	3. Advertising and posting	20 00	
	4. Transportation of persons	1,550 00	
	5. Cartage and freight	450 00	
	8. Light and power	5,277 00	
	12. Premium on surety bonds	225 00	
	13. Communication	4,860 00	
	14. Motor vehicle repairs and care	3,500 00	
	15. Motorless vehicle repairs	400 00	
	18. Cleaning	40 00	
	21. Removal of snow	750 00	
	27. Testing materials and supplies	25 00	
	28. Expert and architect	3,487 00	
	35. Fees, service of venires, etc.	20 00	
	36. Boiler inspection	60 00	
	37. Photographic and blueprinting	20 00	
	39. General plant	99,800 00	

Hospital Department.

C.	EQUIPMENT		$62,315 00
	2. Machinery	$4,500 00	
	3. Electrical	500 00	
	4. Motor vehicles	6,500 00	
	5. Motorless vehicles	550 00	
	7. Furniture and fittings	20,000 00	
	9. Office	875 00	
	12. Medical, surgical, laboratory	16,500 00	
	13. Tools and instruments	3,500 00	
	14. Live stock	100 00	
	16. Wearing apparel	7,500 00	
	17. General plant	1,790 00	
D.	SUPPLIES		424,135 00
	1. Office	$12,500 00	
	2. Food and ice	225,000 00	
	3. Fuel	115,000 00	
	4. Forage and animal	475 00	
	5. Medical, surgical, laboratory	55,150 00	
	8. Laundry, cleaning, toilet	9,000 00	
	9. Educational and recreational	460 00	
	10. Agricultural	250 00	
	11. Motor vehicle	3,700 00	
	13. Chemicals and disinfectants	600 00	
	16. General plant	2,000 00	
E.	MATERIALS		30,000 00
	1. Building	$15,000 00	
	9. Machinery	2,500 00	
	10. Electrical	3,500 00	
	13. General plant	9,000 00	
F.	SPECIAL ITEMS		1,800 00
	7. Pensions and annuities	$600 00	
	11. Workingmen's compensation	1,200 00	
G.	INCIDENTAL EXPENDITURES TO COVER CONTINGENCIES OTHER THAN PERSONAL SERVICE		1,800 00
	2. Special investigations	$1,800 00	
			$1,240,685 00

INSTITUTIONS DEPARTMENT.

Central Office.

A.	PERSONAL SERVICE AS PER SCHEDULE A		$46,106 41
	1. Permanent employees	$46,106 41	
B.	SERVICE OTHER THAN PERSONAL		5,224 00
	1. Printing and binding	$50 00	
	2. Postage	200 00	
	4. Transportation of persons	2,000 00	
	12. Premium on surety bonds	5 00	
	13. Communication	300 00	
	14. Motor vehicle repairs and care	300 00	
	22. Medical	2,200 00	
	33. Interpreters	20 00	
	35. Fees, service of venires, etc.	24 00	
	39. General plant	125 00	

Institutions Department (Central Office).

C.	EQUIPMENT		$945 00
4.	Motor vehicles	$850 00	
9.	Office	65 00	
10.	Library	30 00	
D.	SUPPLIES		1,720 00
1.	Office	$1,500 00	
2.	Food and ice	20 00	
11.	Motor vehicle	200 00	
			$53,995 41

Boston Almshouse and Hospital.

A.	PERSONAL SERVICE AS PER SCHEDULE A		$145,771 93
1.	Permanent employees	$141,971 93	
2.	Temporary employees	2,800 00	
3.	Unassigned	1,000 00	
B.	SERVICE OTHER THAN PERSONAL		23,592 00
1.	Printing and binding	$100 00	
2.	Postage	150 00	
3.	Advertising and posting	75 00	
4.	Transportation of persons	185 00	
5.	Cartage and freight	150 00	
12.	Premium on surety bonds	13 00	
13.	Communication	470 00	
17.	Care of persons	2,098 00	
18.	Cleaning	10,000 00	
28.	Expert and architect	500 00	
35.	Fees, service of venires, etc.	16 00	
36.	Boiler inspection	35 00	
37.	Photographic and blueprinting	100 00	
39.	General plant	8,750 00	
41.	Horseshoeing and clipping	450 00	
42.	Educational and recreational	500 00	
C.	EQUIPMENT		20,918 00
2.	Machinery	$720 00	
3.	Electrical	154 00	
6.	Stable	250 00	
7.	Furniture and fittings	4,215 00	
8.	Educational and recreational	75 00	
10.	Library	461 00	
12.	Medical, surgical, laboratory	4,056 00	
13.	Tools and instruments	1,650 00	
14.	Live stock	200 00	
16.	Wearing apparel	9,000 00	
17.	General plant	137 00	
D.	SUPPLIES		174,883 00
1.	Office	$1,100 00	
2.	Food and ice	100,000 00	
3.	Fuel	60,043 00	
4.	Forage and animal	2,100 00	
5.	Medical, surgical, laboratory	4,500 00	
8.	Laundry, cleaning, toilet	2,300 00	
9.	Educational and recreational	300 00	
10.	Agricultural	700 00	
13.	Chemicals and disinfectants	1,390 00	
15.	Tobacco	1,800 00	
16.	General plant	650 00	

Institutions Department (Boston Almshouse and Hospital).

E.	MATERIALS		$24,203 00
	1. Building	$8,385 00	
	9. Machinery	150 00	
	10. Electrical	1,700 00	
	13. General plant	13,968 00	
F.	SPECIAL ITEMS		500 00
	11. Workingmen's compensation	$500 00	
			$389,867 93

Child Welfare Division.

A.	PERSONAL SERVICE AS PER SCHEDULE A		$18,365 12
	1. Permanent employees	$17,715 12	
	2. Temporary employees	650 00	
B.	SERVICE OTHER THAN PERSONAL		142,119 00
	2. Postage	$575 00	
	3. Advertising and posting	72 00	
	4. Transportation of persons	5,000 00	
	5. Cartage and freight	600 00	
	13. Communication	151 00	
	17. Care of persons	133,000 00	
	18. Cleaning	18 00	
	22. Medical	2,500 00	
	35. Fees, service of venires, etc.	161 00	
	39. General plant	42 00	
C.	EQUIPMENT		24,400 00
	7. Furniture and fittings	$250 00	
	12. Medical, surgical, laboratory	150 00	
	16. Wearing apparel	24,000 00	
D.	SUPPLIES		1,681 00
	1. Office	$725 00	
	5. Medical, surgical, laboratory	455 00	
	8. Laundry, cleaning, toilet	100 00	
	9. Educational and recreational	50 00	
	13. Chemicals and disinfectants	1 00	
	16. General plant	350 00	
E.	MATERIALS		100 00
	13. General plant	$100 00	
F.	SPECIAL ITEMS		1,000 00
	7. Pensions and annuities	$1,000 00	
			$187,665 12

Suffolk School for Boys $4,500 00

Steamers "Monitor" and "George A. Hibbard."

A.	PERSONAL SERVICE AS PER SCHEDULE A		$38,865 04
	1. Permanent employees	$36,851 04	
	2. Temporary employees	1,250 00	
	3. Unassigned	764 00	

Institutions Department (Steamers "Monitor" and "Hibbard").

B.	Service Other than Personal		$11,156 00
	2. Postage	$1 00	
	3. Advertising and posting	10 00	
	8. Light and power	35 00	
	10. Rent, taxes and water	4,000 00	
	13. Communication	110 00	
	39. General plant	7,000 00	
C.	Equipment		1,100 00
	11. Marine	$1,100 00	
D.	Supplies		14,586 00
	3. Fuel	$13,836 00	
	14. Marine	750 00	
E.	Materials		1,005 00
	11. Marine	$1,005 00	
F.	Special Items		360 00
	7. Pensions and annuities	$360 00	
			$67,072 04

LAW DEPARTMENT.

A.	Personal Service as per Schedule A		$55,712 68
	1. Permanent employees	$51,112 68	
	2. Temporary employees	4,600 00	
B.	Service Other than Personal		1,215 00
	1. Printing and binding	$350 00	
	2. Postage	175 00	
	4. Transportation of persons	10 00	
	13. Communication	575 00	
	18. Cleaning	30 00	
	39. General plant	75 00	
C.	Equipment		250 00
	9. Office	$25 00	
	10. Library	225 00	
D.	Supplies		585 00
	1. Office	$550 00	
	2. Food and ice	35 00	
			$57,762 68

LIBRARY DEPARTMENT.

A.	Personal Service		$525,000 00
B.	Service Other than Personal		65,170 00
	1. Printing and binding	$500 00	
	2. Postage	1,550 00	
	3. Advertising and posting	10 00	
	4. Transportation of persons	300 00	
	5. Cartage and freight	12,000 00	
	8. Light and power	11,000 00	
	10. Rent, taxes and water	15,100 00	
	12. Premium on surety bonds	5 00	
	13. Communication	1,350 00	
	18. Cleaning	1,000 00	

Library Department.

19.	Removal of ashes, dirt and garbage,	$25 00	
21.	Removal of snow	250 00	
22.	Medical	25 00	
25.	Examinations	150 00	
28.	Expert and architect	800 00	
31.	Extermination of insects	5 00	
35.	Fees, service of venires, etc.	25 00	
36.	Boiler inspection	75 00	
39.	General plant	21,000 00	
C.	EQUIPMENT		$107,965 00
2.	Machinery	$600 00	
5.	Motorless vehicles	185 00	
7.	Furniture and fittings	5,000 00	
9.	Office	630 00	
10.	Library	100,000 00	
13.	Tools and instruments	500 00	
17.	General plant	1,050 00	
D.	SUPPLIES		35,885 00
1.	Office	$2,500 00	
2.	Food and ice	450 00	
3.	Fuel	29,000 00	
4.	Forage and animal	10 00	
5.	Medical, surgical, laboratory	50 00	
8.	Laundry, cleaning, toilet	1,000 00	
10.	Agricultural	300 00	
13.	Chemicals and disinfectants	75 00	
16.	General plant	2,500 00	
E.	MATERIALS		13,100 00
1.	Building	$100 00	
10.	Electrical	1,500 00	
13.	General plant	11,500 00	
			$747,120 00

LICENSING BOARD.

A.	PERSONAL SERVICE AS PER SCHEDULE A		$26,774 48
1.	Permanent employees	$26,774 48	
B.	SERVICE OTHER THAN PERSONAL		7,345 00
1.	Printing and binding	$125 00	
2.	Postage	50 00	
8.	Light and power	400 00	
10.	Rent, taxes and water	4,500 00	
13.	Communication	200 00	
18.	Cleaning	20 00	
35.	Fees, service of venires, etc.	2,000 00	
39.	General plant	50 00	
C.	EQUIPMENT		125 00
10.	Library	$125 00	
D.	SUPPLIES		1,651 00
1.	Office	$1,600 00	
2.	Food and ice	36 00	
16.	General plant	15 00	
			$35,895 48

MARKET DEPARTMENT.

A.	PERSONAL SERVICE AS PER SCHEDULE A		$12,351 68
	1. Permanent employees	$12,351 68	
B.	SERVICE OTHER THAN PERSONAL		614 00
	1. Printing and binding	$35 00	
	2. Postage	5 00	
	4. Transportation of persons	25 00	
	7. Heat	40 00	
	8. Light and power	275 00	
	13. Communication	67 00	
	18. Cleaning	80 00	
	19. Removal of ashes, dirt and garbage,	12 00	
	29. Stenographic, copying and indexing,	10 00	
	39. General plant	65 00	
C.	EQUIPMENT		43 50
	13. Tools and instruments	$38 00	
	17. General plant	5 50	
D.	SUPPLIES		300 00
	1. Office	$75 00	
	8. Laundry, cleaning, toilet	170 00	
	13. Tools and instruments	15 00	
	16. General plant	40 00	
E.	MATERIALS		37 00
	10. Electrical	$37 00	
F.	SPECIAL ITEMS		360 00
	7. Pensions and annuities	$360 00	
			$13,706 18

MAYOR.

A.	PERSONAL SERVICE AS PER SCHEDULE A		$33,338 05
	1. Permanent employees	$32,838 05	
	2. Temporary employees	500 00	
B.	SERVICE OTHER THAN PERSONAL		6,748 00
	1. Printing and binding	$375 00	
	2. Postage	400 00	
	4. Transportation of persons	1,000 00	
	12. Premium on surety bonds	3 00	
	13. Communication	450 00	
	14. Motor vehicle repairs and care	1,800 00	
	28. Expert and architect	1,500 00	
	29. Stenographic, copying and indexing,	200 00	
	35. Fees, service of venires, etc.	20 00	
	39. General plant	1,000 00	
C.	EQUIPMENT		850 00
	4. Motor vehicles	$800 00	
	10. Library	50 00	
D.	SUPPLIES		2,700 00
	1. Office	$1,700 00	
	11. Motor vehicle	1,000 00	

			Mayor.
G.	INCIDENTAL EXPENDITURES TO COVER CONTINGENCIES OTHER THAN PERSONAL SERVICE		$10,000 00
	1. Incidental	$10,000 00	
			$53,636 05
Public Celebrations			$50,000 00
Conventions, etc.			$5,000 00

OVERSEEING OF THE POOR DEPARTMENT.

A.	PERSONAL SERVICE AS PER SCHEDULE A		$60,067 78
	1. Permanent employees	$58,717 78	
	2. Temporary employees	1,350 00	
B.	SERVICE OTHER THAN PERSONAL		4,895 30
	1. Printing and binding	$60 00	
	2. Postage	270 00	
	4. Transportation of persons	1,000 00	
	5. Cartage and freight	1,200 00	
	8. Light and power	450 00	
	10. Rent, taxes and water	172 00	
	12. Premium on surety bonds	107 50	
	13. Communication	800 00	
	18. Cleaning	785 80	
	39. General plant	50 00	
C.	EQUIPMENT		625 00
	7. Furniture and fittings	$100 00	
	9. Office	320 00	
	13. Tools and instruments	200 00	
	17. General plant	5 00	
D.	SUPPLIES		4,972 50
	1. Office	$1,100 00	
	2. Food and ice	10 00	
	3. Fuel	3,500 00	
	8. Laundry, cleaning, toilet	75 00	
	13. Chemicals and disinfectants	22 50	
	16. General plant	265 00	
F.	SPECIAL ITEMS		951,750 00
	7. Pensions and annuities	$1,750 00	
	9. Care of dependents	275,000 00	
	10. Mothers' aid	675,000 00	
			$1,022,310 58

Temporary Home.

A.	PERSONAL SERVICE AS PER SCHEDULE A		$2,470 00
	1. Permanent employees	$2,400 00	
	2. Temporary employees	70 00	

Overseeing of the Poor Department (Temporary Home).

B.	SERVICE OTHER THAN PERSONAL		$1,026 00
	2. Postage	$3 00	
	4. Transportation of persons	2 00	
	8. Light and power	516 00	
	18. Cleaning	295 00	
	22. Medical	60 00	
	39. General plant	150 00	
C.	EQUIPMENT		498 00
	7. Furniture and fittings	$438 00	
	13. Tools and instruments	50 00	
	16. Wearing apparel	10 00	
D.	SUPPLIES		3,883 00
	1. Office	$10 00	
	2. Food and ice	3,500 00	
	3. Fuel	173 00	
	5. Medical, surgical, laboratory	5 00	
	8. Laundry, cleaning, toilet	75 00	
	13. Chemicals and disinfectants	20 00	
	16. General plant	100 00	
			$7,877 00

Wayfarers' Lodge.

A.	PERSONAL SERVICE AS PER SCHEDULE A		$4,790 72
	1. Permanent employees	$4,190 72	
	2. Temporary employees	600 00	
B.	SERVICE OTHER THAN PERSONAL		1,397 00
	1. Printing and binding	$5 00	
	8. Light and power	780 00	
	18. Cleaning	508 00	
	35. Fees, service of venires, etc.	2 00	
	36. Boiler inspection	2 00	
	39. General plant	100 00	
C.	EQUIPMENT		1,355 00
	7. Furniture and fittings	$1,200 00	
	13. Tools and instruments	50 00	
	16. Wearing apparel	100 00	
	17. General plant	5 00	
D.	SUPPLIES		6,125 00
	1. Office	$15 00	
	2. Food and ice	5,000 00	
	3. Fuel	800 00	
	5. Medical, surgical, laboratory	20 00	
	8. Laundry, cleaning, toilet	180 00	
	13. Chemicals and disinfectants	100 00	
	16. General plant	10 00	
			$13,667 72

PARK DEPARTMENT.

A.	PERSONAL SERVICE AS PER SCHEDULE A		$897,129 45
	1. Permanent employees	$888,129 45	
	2. Temporary employees	6,000 00	
	3. Unassigned	3,000 00	

Park Department.

B.	SERVICE OTHER THAN PERSONAL		$119,100 00
1.	Printing and binding	$375 00	
2.	Postage	625 00	
3.	Advertising and posting	175 00	
4.	Transportation of persons	1,950 00	
5.	Cartage and freight	250 00	
6.	Hire of teams and auto trucks	38,000 00	
8.	Light and power	10,700 00	
10.	Rent, taxes and water	4,500 00	
11.	Insurance	35 00	
12.	Premium on surety bonds	18 00	
13.	Communication	2,700 00	
14.	Motor vehicle repairs and care	2,500 00	
15.	Motorless vehicle repairs	100 00	
18.	Cleaning	75 00	
21.	Removal of snow	1,000 00	
22.	Medical	150 00	
23.	Veterinary	100 00	
28.	Expert and architect	1,500 00	
31.	Extermination of insects	100 00	
32.	Towing	1,100 00	
35.	Fees, service of venires, etc.	17 00	
36.	Boiler inspection	100 00	
39.	General plant	33,000 00	
41.	Horseshoeing and clipping	30 00	
42.	Music, concerts, etc.	20,000 00	
C.	EQUIPMENT		39,998 00
2.	Machinery	$3,385 00	
4.	Motor vehicles	10,000 00	
5.	Motorless vehicles	2,500 00	
6.	Stable	200 00	
7.	Furniture and fittings	6,500 00	
8.	Educational and recreational	1,500 00	
9.	Office	28 00	
10.	Library	85 00	
13.	Tools and instruments	6,000 00	
14.	Live stock	1,000 00	
16.	Wearing apparel	6,500 00	
17.	General plant	2,300 00	
D.	SUPPLIES		93,100 00
1.	Office	$4,300 00	
2.	Food and ice	500 00	
3.	Fuel	40,000 00	
4.	Forage and animal	25,000 00	
5.	Medical, surgical, laboratory	100 00	
7.	Veterinary	150 00	
8.	Laundry, cleaning, toilet	5,500 00	
9.	Educational and recreational	600 00	
10.	Agricultural	8,000 00	
11.	Motor vehicle	6,500 00	
13.	Chemicals and disinfectants	250 00	
16.	General plant	2,200 00	
E.	MATERIALS		54,450 00
1.	Building	$13,000 00	
9.	Machinery	750 00	
10.	Electrical	1,200 00	
12.	Parks and recreational	33,000 00	
13.	General plant	6,500 00	

Park Department.

F.	SPECIAL ITEMS		$63,700 00
7.	Pensions and annuities	$13,000 00	
11.	Workingmen's compensation	3,500 00	
12.	Contracts for construction where money is derived from taxes as per Schedule B	47,200 00	
			$1,267,477 45

Cemetery Division.

A.	PERSONAL SERVICE AS PER SCHEDULE A		$104,394 68
1.	Permanent employees	$95,594 68	
2.	Temporary employees	7,500 00	
3.	Unassigned	1,300 00	
B.	SERVICE OTHER THAN PERSONAL		8,430 00
2.	Postage	$100 00	
4.	Transportation of persons	50 00	
5.	Cartage and freight	10 00	
6.	Hire of teams and auto trucks	50 00	
8.	Light and power	200 00	
12.	Premium on surety bonds	23 00	
13.	Communication	275 00	
14.	Motor vehicle repairs and care	400 00	
16.	Care of horses	480 00	
18.	Cleaning	225 00	
22.	Medical	10 00	
23.	Veterinary	15 00	
35.	Fees, service of venires, etc.	22 00	
39.	General plant	6,500 00	
41.	Horseshoeing and clipping	70 00	
C.	EQUIPMENT		3,050 00
4.	Motor vehicles	$600 00	
5.	Motorless vehicles	550 00	
6.	Stable	25 00	
7.	Furniture and fittings	25 00	
13.	Tools and instruments	700 00	
14.	Live stock	250 00	
16.	Wearing apparel	50 00	
17.	General plant	850 00	
D.	SUPPLIES		6,560 00
1.	Office	$750 00	
2.	Food and ice	40 00	
3.	Fuel	2,300 00	
4.	Forage and animal	2,100 00	
7.	Veterinary	5 00	
8.	Laundry, cleaning, toilet	25 00	
10.	Agricultural	650 00	
11.	Motor vehicle	550 00	
13.	Chemicals and disinfectants	65 00	
16.	General plant	75 00	
E.	MATERIALS		1,700 00
1.	Building	$500 00	
2.	Highway	500 00	
13.	General plant	700 00	
F.	SPECIAL ITEMS		1,300 00
7.	Pensions and annuities	$1,200 00	
11.	Workingmen's compensation	100 00	
			$125,434 68

POLICE DEPARTMENT.

A.	PERSONAL SERVICE AS PER SCHEDULE A		$3,360,381 90
	1. Permanent employees	$3,358,729 90	
	2. Temporary employees	1,250 00	
	3. Unassigned	402 00	
B.	SERVICE OTHER THAN PERSONAL		186,535 00
	1. Printing and binding	$5,000 00	
	2. Postage	1,000 00	
	3. Advertising and posting	500 00	
	4. Transportation of persons	11,000 00	
	5. Cartage and freight	600 00	
	6. Hire of teams and auto trucks	100 00	
	8. Light and power	14,000 00	
	10. Rent, taxes and water	29,000 00	
	11. Insurance	450 00	
	13. Communication	9,000 00	
	14. Motor vehicle repairs and care	10,000 00	
	15. Motorless vehicle repairs	500 00	
	16. Care of horses	100 00	
	18. Cleaning	6,500 00	
	19. Removal of ashes, dirt and garbage,	225 00	
	22. Medical	7,500 00	
	23. Veterinary	400 00	
	29. Stenographic, copying and indexing,	500 00	
	31. Extermination of insects	150 00	
	33. Interpreters	75 00	
	35. Fees, service of venires, etc	8,940 00	
	36. Boiler inspection	70 00	
	37. Photographic and blueprinting	1,500 00	
	39. General plant	75,000 00	
	40. Harness, etc., repairs	225 00	
	41. Horseshoeing and clipping	4,200 00	
C.	EQUIPMENT		156,525 00
	1. Apparatus, cable, wire, etc.	$10,000 00	
	4. Motor vehicles	37,000 00	
	6. Stable	3,500 00	
	7. Furniture and fittings	6,000 00	
	9. Office	4,000 00	
	12. Medical, surgical, laboratory	25 00	
	13. Tools and instruments	1,500 00	
	14. Live stock	3,500 00	
	16. Wearing apparel	75,000 00	
	17. General plant	7,000 00	
	18. Military	9,000 00	
D.	SUPPLIES		142,850 00
	1. Office	$21,000 00	
	2. Food and ice	4,000 00	
	3. Fuel	40,000 00	
	4. Forage and animal	10,000 00	
	5. Medical, surgical, laboratory	300 00	
	7. Veterinary	50 00	
	8. Laundry, cleaning, toilet	3,500 00	
	11. Motor vehicle	12,000 00	
	13. Chemicals and disinfectants	500 00	
	16. General plant	4,000 00	
	17. Electrical	2,500 00	
	18. Cloth, caps, etc.	45,000 00	
F.	SPECIAL ITEMS		266,983 00
	7. Pensions and annuities	$185,983 00	
	14. Listing	81,000 00	
			$4,113,274 90

PUBLIC BUILDINGS DEPARTMENT.

A.	PERSONAL SERVICE AS PER SCHEDULE A		$220,887 38
	1. Permanent employees	$220,537 38	
	3. Unassigned	350 00	
B.	SERVICE OTHER THAN PERSONAL		78,524 00
	1. Printing and binding	$15 00	
	2. Postage	105 00	
	3. Advertising and posting	30 00	
	4. Transportation of persons	150 00	
	5. Cartage and freight	1,100 00	
	8. Light and power	12,000 00	
	10. Rent, taxes and water	10,100 00	
	13. Communication	14,500 00	
	14. Motor vehicle repairs and care	200 00	
	15. Motorless vehicle repairs	250 00	
	18. Cleaning	2,270 00	
	21. Removal of snow	200 00	
	23. Veterinary	40 00	
	29. Stenographic copying and indexing,	50 00	
	35. Fees, service of venires, etc.	14 00	
	36. Boiler inspection	100 00	
	39. General plant	37,000 00	
	40. Harness, etc., repairs	40 00	
	41. Horseshoeing and clipping	360 00	
C.	EQUIPMENT		16,140 00
	3. Electrical	$90 00	
	4. Motor vehicles	1,900 00	
	7. Furniture and fittings	13,000 00	
	13. Tools and instruments	1,000 00	
	16. Wearing apparel	150 00	
D.	SUPPLIES		54,635 00
	1. Office	$700 00	
	2. Food and ice	1,800 00	
	3. Fuel	48,000 00	
	4. Forage and animal	850 00	
	7. Veterinary	10 00	
	8. Laundry, cleaning, toilet	2,300 00	
	11. Motor vehicle	250 00	
	13. Chemicals and disinfectants	175 00	
	16. General plant	550 00	
E.	MATERIALS		1,800 00
	1. Building	$900 00	
	10. Electrical	800 00	
	13. General plant	100 00	
F.	SPECIAL ITEMS		12,175 00
	6. Military	$11,670 00	
	7. Pensions and annuities	505 00	
			$384,161 38

PUBLIC WORKS DEPARTMENT.

Central Office.

A.	PERSONAL SERVICE AS PER SCHEDULE A		$83,806 20
	1. Permanent employees	$83,806 20	

Public Works Department (Central Office).

B.	SERVICE OTHER THAN PERSONAL		$2,126 00
	1. Printing and binding	$1,300 00	
	2. Postage	200 00	
	4. Transportation of persons	200 00	
	12. Premium on surety bonds	6 00	
	13. Communication	20 00	
	14. Motor vehicle repairs and care	300 00	
	35. Fees, service of venires, etc.	10 00	
	39. General plant	90 00	
C.	EQUIPMENT		625 00
	4. Motor vehicles	$500 00	
	9. Office	125 00	
D.	SUPPLIES		2,077 00
	1. Office	$1,600 00	
	8. Laundry, cleaning, toilet	2 00	
	11. Motor vehicle	475 00	
			$88,634 20

Bridge Service.

A.	PERSONAL SERVICE AS PER SCHEDULE A		$335,869 22
	1. Permanent employees	$321,069 22	
	2. Temporary employees	9,800 00	
	3. Unassigned	5,000 00	
B.	SERVICE OTHER THAN PERSONAL		40,100 00
	2. Postage	$130 00	
	3. Advertising and posting	90 00	
	4. Transportation of persons	550 00	
	5. Cartage and freight	30 00	
	6. Hire of teams and auto trucks	250 00	
	8. Light and power	10,600 00	
	10. Rent, taxes and water	160 00	
	13. Communication	250 00	
	14. Motor vehicle repairs and care	1,750 00	
	18. Cleaning	15 00	
	22. Medical	10 00	
	24. Blacksmith	1,100 00	
	27. Testing materials and supplies	50 00	
	35. Fees, service of venires, etc.	30 00	
	36. Boiler inspection	60 00	
	37. Photographic and blueprinting	25 00	
	39. General plant	25,000 00	
C.	EQUIPMENT		3,100 00
	4. Motor vehicles	$1,100 00	
	7. Furniture and fittings	75 00	
	9. Office	325 00	
	13. Tools and instruments	900 00	
	17. General plant	700 00	
D.	SUPPLIES		9,300 00
	1. Office	$1,250 00	
	2. Food and ice	150 00	
	3. Fuel	4,500 00	
	8. Laundry, cleaning, toilet	90 00	
	11. Motor vehicle	1,800 00	
	13. Chemicals and disinfectants	10 00	
	16. General plant	1,500 00	

Public Works Department (Bridge Service).

E.	MATERIALS		$39,200 00
	1. Building	$250 00	
	3. Bridges	38,000 00	
	9. Machinery	400 00	
	10. Electrical	500 00	
	13. General plant	50 00	
F.	SPECIAL ITEMS		5,200 00
	7. Pensions and annuities	$4,300 00	
	11. Workingmen's compensation	900 00	
			$432,769 22

Ferry Service.

A.	PERSONAL SERVICE AS PER SCHEDULE A		$298,649 57
	1. Permanent employees	$281,649 57	
	2. Temporary employees	12,000 00	
	3. Unassigned	5,000 00	
B.	SERVICE OTHER THAN PERSONAL		72,137 00
	1. Printing and binding	$500 00	
	2. Postage	6 00	
	3. Advertising and posting	60 00	
	4. Transportation of persons	90 00	
	5. Cartage and freight	280 00	
	6. Hire of teams and auto trucks	4,200 00	
	8. Light and power	6,000 00	
	10. Rent, taxes and water	40 00	
	12. Premium on surety bonds	90 00	
	13. Communication	280 00	
	15. Motorless vehicle repairs	250 00	
	18. Cleaning	36 00	
	22. Medical	40 00	
	32. Towing	300 00	
	36. Boiler inspection	20 00	
	39. General plant	59,945 00	
C.	EQUIPMENT		3,395 00
	7. Furniture and fittings	$25 00	
	11. Marine	660 00	
	13. Tools and instruments	2,000 00	
	16. Wearing apparel	510 00	
	17. General plant	200 00	
D.	SUPPLIES		106,125 00
	1. Office	$1,300 00	
	2. Food and ice	90 00	
	3. Fuel	100,000 00	
	8. Laundry, cleaning, toilet	600 00	
	13. Chemicals and disinfectants	135 00	
	16. General plant	4,000 00	
E.	MATERIALS		13,950 00
	1. Building	$200 00	
	4. Ferries	13,000 00	
	10. Electrical	700 00	
	13. General plant	50 00	

Public Works Department (Ferry Service).

F.	SPECIAL ITEMS		$7,600 00
	7. Pensions and annuities	$7,500 00	
	11. Workingmen's compensation	100 00	
			$501,856 57

Lighting Service.

A.	PERSONAL SERVICE AS PER SCHEDULE A		$6,123 20
	1. Permanent employees	$6,123 20	
B.	SERVICE OTHER THAN PERSONAL		719,230 00
	2. Postage	$30 00	
	4. Transportation of persons	30 00	
	9. Lighting streets, alleys and parks	714,000 00	
	13. Communication	10 00	
	14. Motor vehicle repairs and care	150 00	
	35. Fees, service of venires, etc.	10 00	
	39. General plant	5,000 00	
C.	EQUIPMENT		1,650 00
	4. Motor vehicles	$150 00	
	17. General plant	1,500 00	
D.	SUPPLIES		325 00
	1. Office	$150 00	
	11. Motor vehicle	175 00	
F.	SPECIAL ITEMS		360 00
	7. Pensions and annuities	$360 00	
			$727,688 20

Paving Service.

A.	PERSONAL SERVICE AS PER SCHEDULE A		$853,133 40
	1. Permanent employees	$833,273 90	
	2. Temporary	3,859 50	
	3. Unassigned	16,000 00	
B.	SERVICE OTHER THAN PERSONAL		132,601 00
	2. Postage	$450 00	
	3. Advertising and posting	50 00	
	4. Transportation of persons	1,100 00	
	5. Cartage and freight	50 00	
	6. Hire of teams and auto trucks	30,000 00	
	8. Light and power	1,600 00	
	10. Rent, taxes and water	2,800 00	
	12. Premium on surety bonds	9 00	
	13. Communication	1,650 00	
	14. Motor vehicle repairs and care	6,000 00	
	15. Motorless vehicles repairs	500 00	
	18. Cleaning	152 00	
	20. Disposal of ashes, dirt and garbage,	100 00	
	21. Removal of snow	75,000 00	
	22. Medical	125 00	
	23. Veterinary	200 00	
	24. Blacksmith	1,350 00	
	35. Fees, service of venires, etc.	580 00	
	36. Boiler inspection	60 00	
	39. General plant	3,500 00	
	40. Harness, etc., repairs	325 00	
	41. Horseshoeing and clipping	5,000 00	
	42. Repairing streets, etc.	2,000 00	

Public Works Department (Paving Service).

C.	EQUIPMENT		$16,140 00
	4. Motor vehicles	$5,800 00	
	6. Stable	1,000 00	
	7. Furniture and fittings	15 00	
	9. Office	625 00	
	13. Tools and instruments	6,000 00	
	14. Live stock	2,200 00	
	16. Wearing apparel	300 00	
	17. General plant	200 00	
D.	SUPPLIES		50,225 00
	1. Office	$7,000 00	
	2. Food and ice	425 00	
	3. Fuel	10,000 00	
	4. Forage and animal	25,550 00	
	7. Veterinary	175 00	
	8. Laundry, cleaning, toilet	250 00	
	11. Motor vehicle	2,500 00	
	13. Chemicals and disinfectants	125 00	
	16. General plant	4,200 00	
E.	MATERIALS		189,575 00
	1. Building	$1,500 00	
	2. Highway	175,000 00	
	10. Electrical	75 00	
	13. General plant	13,000 00	
F.	SPECIAL ITEMS		36,800 00
	7. Pensions and annuities	$35,000 00	
	11. Workingmen's compensation	1,800 00	
			$1,278,474 40

Sanitary Service.

A.	PERSONAL SERVICE AS PER SCHEDULE A		$797,698 63
	1. Permanent employees	$782,698 63	
	3. Unassigned	15,000 00	
B.	SERVICE OTHER THAN PERSONAL		567,583 00
	1. Printing and binding	$1,200 00	
	2. Postage	125 00	
	3. Advertising and posting	50 00	
	4. Transportation of persons	1,200 00	
	5. Cartage and freight	10 00	
	6. Hire of teams and auto trucks	100,000 00	
	8. Light and power	4,600 00	
	10. Rent, taxes and water	1,020 00	
	12. Premium on surety bonds	3 00	
	13. Communication	750 00	
	14. Motor vehicle repairs and care	1,200 00	
	15. Motorless vehicle repairs	500 00	
	18. Cleaning	175 00	
	19. Removal of ashes, dirt and garbage,	300,000 00	
	20. Disposal of ashes, dirt and garbage,	144,000 00	
	22. Medical	200 00	
	23. Veterinary	460 00	
	24. Blacksmith	40 00	
	28. Expert and architect	3,000 00	
	35. Fees, service of venires, etc.	50 00	
	39. General plant	4,500 00	
	41. Horseshoeing and clipping	4,500 00	

Public Works Department (Sanitary Service).

C.	EQUIPMENT		$27,125 00
	4. Motor vehicles	$3,000 00	
	5. Motorless vehicles	5,300 00	
	6. Stable	2,500 00	
	7. Furniture and fittings	100 00	
	13. Tools and instruments	2,000 00	
	14. Live stock	14,000 00	
	16. Wearing apparel	25 00	
	17. General plant	200 00	
D.	SUPPLIES		67,510 00
	1. Office	$2,300 00	
	2. Food and ice	100 00	
	3. Fuel	3,000 00	
	4. Forage and animal	59,925 00	
	5. Medical, surgical, laboratory	5 00	
	7. Veterinary	475 00	
	8. Laundry, cleaning, toilet	125 00	
	11. Motor vehicle	1,000 00	
	13. Chemicals and disinfectants	80 00	
	16. General plant	500 00	
E.	MATERIALS		20,640 00
	1. Building	$400 00	
	10. Electrical	240 00	
	13. General plant	20,000 00	
F.	SPECIAL ITEMS		26,700 00
	7. Pensions and annuities	$17,000 00	
	11. Workingmen's compensation	9,700 00	
			$1,507,256 63

Street Cleaning and Oiling Service.

A.	PERSONAL SERVICE AS PER SCHEDULE A		$642,886 80
	1. Permanent employees	$613,886 80	
	3. Unassigned	29,000 00	
B.	SERVICE OTHER THAN PERSONAL		136,120 00
	2. Postage	$100 00	
	3. Advertising and posting	30 00	
	4. Transportation of persons	150 00	
	5. Cartage and freight	200 00	
	6. Hire of teams and auto trucks	115,000 00	
	8. Light and power	360 00	
	10. Rent, taxes and water	2,400 00	
	13. Communication	750 00	
	14. Motor vehicle repairs and care	3,000 00	
	15. Motorless vehicle repairs	5,000 00	
	18. Cleaning	115 00	
	20. Disposal of ashes, dirt and garbage,	250 00	
	22. Medical	115 00	
	23. Veterinary	300 00	
	24. Blacksmith	250 00	
	35. Fees, service of venires, etc.	600 00	
	39. General plant	3,500 00	
	41. Horseshoeing and clipping	4,000 00	

Public Works Department (Street Cleaning Service).

C.	EQUIPMENT		$34,100 00
	4. Motor vehicles	$12,000 00	
	5. Motorless vehicles	1,000 00	
	6. Stable	2,200 00	
	13. Tools and instruments	5,500 00	
	14. Live stock	12,750 00	
	16. Wearing apparel	150 00	
	17. General plant	500 00	
D.	SUPPLIES		52,800 00
	1. Office	$1,500 00	
	2. Food and ice	100 00	
	3. Fuel	600 00	
	4. Forage and animal	44,950 00	
	7. Veterinary	160 00	
	8. Laundry, cleaning, toilet	115 00	
	11. Motor vehicle	3,500 00	
	13. Chemicals and disinfectants	75 00	
	16. General plant	1,800 00	
E.	MATERIALS		74,050 00
	1. Building	$50 00	
	2. Highway	65,000 00	
	13. General plant	9,000 00	
F.	SPECIAL ITEMS		14,700 00
	7. Pensions and annuities	$12,000 00	
	11. Workingmen's compensation	2,700 00	
			$954,656 80

Sewer Service.

A.	PERSONAL SERVICE AS PER SCHEDULE A		$347,444 57
	1. Permanent employees	$335,294 57	
	2. Temporary employees	1,150 00	
	3. Unassigned	11,000 00	
B.	SERVICE OTHER THAN PERSONAL		88,053 10
	1. Printing and binding	$125 00	
	2. Postage	250 00	
	3. Advertising and posting	50 00	
	4. Transportation of persons	1,750 00	
	5. Cartage and freight	75 00	
	6. Hire of teams and auto trucks	400 00	
	7. Heat	265 00	
	8. Light and power	3,400 00	
	10. Rent, taxes and water	821 10	
	13. Communication	785 00	
	14. Motor vehicle repairs and care	1,200 00	
	15. Motorless vehicle repairs	125 00	
	18. Cleaning	60,000 00	
	19. Removal of ashes, dirt and garbage,	50 00	
	22. Medical	25 00	
	23. Veterinary	42 00	
	24. Blacksmith	300 00	
	28. Expert and architect	500 00	
	32. Towing	1,500 00	
	35. Fees, services of venires, etc.	125 00	
	36. Boiler inspection	50 00	
	39. General plant	15,000 00	
	40. Harness, etc., repairs	40 00	

Public Works Department (Sewer Service).

	41. Horseshoeing and clipping	$500 00	
	42. Repairing streets, etc.	675 00	
C.	EQUIPMENT		$22,766 00
	2. Machinery	$14,150 00	
	4. Motor vehicles	3,376 00	
	5. Motorless vehicles	175 00	
	6. Stable	365 00	
	9. Office	300 00	
	13. Tools and instruments	1,400 00	
	16. Wearing apparel	800 00	
	17. General plant	2,200 00	
D.	SUPPLIES		119,752 00
	1. Office	$2,500 00	
	2. Food and ice	100 00	
	3. Fuel	103,900 00	
	4. Forage and animal	6,000 00	
	5. Medical, surgical, laboratory	10 00	
	8. Laundry, cleaning, toilet	250 00	
	11. Motor vehicle	2,322 00	
	13. Chemicals and disinfectants	170 00	
	16. General plant	4,500 00	
E.	MATERIALS		13,115 00
	1. Building	$2,630 00	
	5. Sewer	8,000 00	
	10. Electrical	735 00	
	13. General plant	1,750 00	
F.	SPECIAL ITEMS		16,300 00
	7. Pensions and annuities	$14,000 00	
	11. Workingmen's compensation	2,300 00	
			$607,430 67

REGISTRY DEPARTMENT.

A.	PERSONAL SERVICE AS PER SCHEDULE A		$33,780 21
	1. Permanent employees	$33,480 21	
	2. Temporary employees	300 00	
B.	SERVICE OTHER THAN PERSONAL		9,822 00
	1. Printing and binding	$3,600 00	
	2. Postage	1,000 00	
	3. Advertising and posting	17 00	
	4. Transportation of persons	100 00	
	12. Premium on surety bonds	5 00	
	35. Fees, service of venires, etc.	5,000 00	
	39. General plant	100 00	
C.	EQUIPMENT		175 00
	9. Office	$175 00	
D.	SUPPLIES		2,400 00
	1. Office	$2,400 00	
F.	SPECIAL ITEMS		600 00
	7. Pensions and annuities	$600 00	
			$46,777 21
Reserve Fund			$300,000 00

SINKING FUNDS DEPARTMENT.

A.	PERSONAL SERVICE AS PER SCHEDULE A		$1,800 00
	1. Permanent employees	$1,800 00	
D.	SUPPLIES		775 00
	1. Office	$775 00	
			$2,575 00

SOLDIERS' RELIEF DEPARTMENT.

A.	PERSONAL SERVICE AS PER SCHEDULE A		$35,103 64
	1. Permanent employees	$29,703 64	
	2. Temporary employees	5,400 00	
B.	SERVICE OTHER THAN PERSONAL		864 50
	1. Printing and binding	$75 00	
	2. Postage	200 00	
	4. Transportation of persons	500 00	
	12. Premium on surety bonds	72 50	
	35. Fees, service of venires, etc.	5 00	
	39. General plant	12 00	
C.	EQUIPMENT		1,257 00
	9. Office	$1,257 00	
D.	SUPPLIES		1,200 00
	1. Office	$1,200 00	
F.	SPECIAL ITEMS		500,347 22
	7. Pensions and annuities	$347 22	
	8. State and military aid, soldiers' relief and burials	500,000 00	
			$538,772 36

STATISTICS DEPARTMENT.

A.	PERSONAL SERVICE AS PER SCHEDULE A		$8,086 08
	1. Permanent employees	$8,086 08	
B.	SERVICE OTHER THAN PERSONAL		2,305 00
	1. Printing and binding	$2,250 00	
	2. Postage	20 00	
	29. Stenographic, copying and indexing,	15 00	
	39. General plant	20 00	
C.	EQUIPMENT		22 00
	10. Library	$22 00	
D.	SUPPLIES		75 00
	1. Office	$75 00	
			$10,488 08

STREET LAYING-OUT DEPARTMENT.

A.	PERSONAL SERVICE AS PER SCHEDULE A		$152,140 98
	1. Permanent employees	$152,140 98	
B.	SERVICE OTHER THAN PERSONAL		6,768 00
	1. Printing and binding	$350 00	
	2. Postage	300 00	
	3. Advertising and posting	500 00	

Street Laying-Out Department.

	4. Transportation of persons	$2,400 00	
	12. Premium on surety bonds	8 00	
	13. Communication	10 00	
	28. Expert and architect	750 00	
	35. Fees, service of venires, etc.	400 00	
	37. Photographic and blueprinting	300 00	
	39. General plant	1,750 00	
C.	EQUIPMENT		$425 00
	10. Library	$250 00	
	13. Tools and instruments	150 00	
	16. Wearing apparel	25 00	
D.	SUPPLIES		2,000 00
	1. Office	$2,000 00	
			$161,333 98

SUPPLY DEPARTMENT.

A.	PERSONAL SERVICE AS PER SCHEDULE A		$32,363 16
	1. Permanent employees	$32,363 16	
B.	SERVICE OTHER THAN PERSONAL		9,284 00
	2. Postage	$1,600 00	
	3. Advertising and posting	1,000 00	
	4. Transportation of persons	350 00	
	13. Communication	10 00	
	14. Motor vehicle repairs and care	300 00	
	27. Testing materials and supplies	6,000 00	
	35. Fees, service of venires, etc.	10 00	
	39. General plant	14 00	
C.	EQUIPMENT		1,790 00
	4. Motor vehicles	$1,700 00	
	9. Office	90 00	
D.	SUPPLIES		3,000 00
	1. Office	$2,700 00	
	11. Motor vehicle	300 00	
			$46,437 16

TREASURY DEPARTMENT.

A.	PERSONAL SERVICE AS PER SCHEDULE A		$42,100 50
	1. Permanent employees	$40,300 50	
	2. Temporary employees	1,800 00	
B.	SERVICE OTHER THAN PERSONAL		10,560 30
	1. Printing and binding	$125 00	
	2. Postage	2,100 00	
	3. Advertising and posting	50 00	
	4. Transportation of persons	6,000 00	
	12. Premium on surety bonds	2,210 30	
	39. General plant	75 00	
C.	EQUIPMENT		650 00
	9. Office	$650 00	
D.	SUPPLIES		1,800 00
	1. Office	$1,800 00	
			$55,110 80

WEIGHTS AND MEASURES DEPARTMENT.

A.	PERSONAL SERVICE AS PER SCHEDULE A		$28,357 28
	1. Permanent employees	$28,357 28	
B.	SERVICE OTHER THAN PERSONAL		2,857 15
	1. Printing and binding	$18 00	
	2. Postage	20 00	
	3. Advertising and posting	17 15	
	4. Transportation of persons	20 00	
	5. Cartage and freight	5 00	
	12. Premium on surety bonds	9 00	
	14. Motor vehicle repairs and care	2,600 00	
	35. Fees, service of venires, etc.	68 00	
	39. General plant	100 00	
C.	EQUIPMENT		3,370 00
	4. Motor vehicles	$1,485 00	
	13. Tools and instruments	1,885 00	
D.	SUPPLIES		2,017 85
	1. Office	$747 85	
	11. Motor vehicle	1,250 00	
	16. General plant	20 00	
			$36,602 28
BRIDGES, REPAIRS, ETC.			$90,000 00
GRANOLITHIC SIDEWALKS			$50,000 00
RECONSTRUCTING AND REPAIRING STREETS BY CONTRACT			$750,000 00
STREET IMPROVEMENTS			$250,000 00

CITY DEBT REQUIREMENTS.

F.	SPECIAL ITEMS		$5,669,000 97
	3. Sinking funds	$767,286 00	
	4. Serial loans	1,479,914 11	
	5. Interest	3,421,800 86	

COUNTY OF SUFFOLK.

JAIL.

A.	PERSONAL SERVICE AS PER SCHEDULE A		$77,004 66
	1. Permanent employees	$77,004 66	
B.	SERVICE OTHER THAN PERSONAL		11,990 00
	2. Postage	$100 00	
	4. Transportation of persons	100 00	
	8. Light and power	3,000 00	
	12. Premium on surety bonds	10 00	
	13. Communication	600 00	
	14. Motor vehicle repairs and care	100 00	
	15. Motorless vehicle repairs	200 00	
	22. Medical	100 00	
	23. Veterinary	10 00	

Suffolk County Jail.

	24. Blacksmith	$25 00	
	36. Boiler inspection	40 00	
	39. General plant	7,500 00	
	40. Harness, etc., repairs	30 00	
	41. Horseshoeing and clipping	175 00	
C.	EQUIPMENT		$5,050 00
	4. Motor vehicles	$200 00	
	7. Furniture and fittings	1,000 00	
	12. Medical, surgical, laboratory	50 00	
	13. Tools and instruments	600 00	
	16. Wearing apparel	3,000 00	
	17. General plant	200 00	
D.	SUPPLIES		43,100 00
	1. Office	$450 00	
	2. Food and ice	28,000 00	
	3. Fuel	11,000 00	
	4. Forage and animal	600 00	
	5. Medical, surgical, laboratory	700 00	
	8. Laundry, cleaning, toilet	1,200 00	
	10. Agricultural	50 00	
	11. Motor vehicle	300 00	
	13. Chemicals and disinfectants	400 00	
	15. Tobacco	250 00	
	16. General plant	150 00	
E.	MATERIALS		3,850 00
	1. Building	$2,500 00	
	9. Machinery	100 00	
	10. Electrical	500 00	
	13. General plant	750 00	
F.	SPECIAL ITEMS		2,200 00
	7. Pensions and annuities	$2,000 00	
	9. Care of dependents	200 00	
			$143,194 66

SUFFOLK COUNTY COURTHOUSE (CUSTODIAN).

A.	PERSONAL SERVICE AS PER SCHEDULE A		$113,110 24
	1. Permanent employees	$111,910 24	
	2. Temporary employees	1,000 00	
	3. Unassigned	200 00	
B.	SERVICE OTHER THAN PERSONAL		3,791 58
	2. Postage	$12 00	
	5. Cartage and freight	5 00	
	13. Communication	1,400 00	
	18. Cleaning	1,200 00	
	19. Removal of ashes, dirt and garbage,	700 00	
	22. Medical	374 58	
	31. Extermination of insects	100 00	
C.	EQUIPMENT		300 00
	16. Wearing apparel	$300 00	
D.	SUPPLIES		125 00
	1. Office	$125 00	

Suffolk County Courthouse (Custodian).

F.	SPECIAL ITEMS		$5,100 00
	7. Pensions and annuities	$4,600 00	
	11. Workingmen's compensation	500 00	
			$122,426 82

SUFFOLK COUNTY COURTHOUSE (COUNTY BUILDINGS).

B.	SERVICE OTHER THAN PERSONAL		$22,547 00
	3. Advertising and posting	$15 00	
	8. Light and power	7,000 00	
	36. Boiler inspection	32 00	
	39. General plant	15,500 00	
C.	EQUIPMENT		24,600 00
	3. Electrical	$700 00	
	7. Furniture and fittings	23,000 00	
	13. Tools and instruments	900 00	
D.	SUPPLIES		31,150 00
	2. Food and ice	$400 00	
	3. Fuel	28,750 00	
	8. Laundry, cleaning, toilet	1,300 00	
	13. Chemicals and disinfectants	250 00	
	16. General plant	450 00	
E.	MATERIALS		2,500 00
	1. Building	$1,300 00	
	10. Electrical	1,100 00	
	13. General plant	100 00	
			$80,797 00

COUNTY BUILDINGS.

A.	PERSONAL SERVICE AS PER SCHEDULE A		$42,675 40
	1. Permanent employees	$42,611 40	
	3. Unassigned	64 00	
B.	SERVICE OTHER THAN PERSONAL		9,649 00
	5. Cartage and freight	$50 00	
	8. Light and power	1,900 00	
	10. Rent, taxes and water	900 00	
	18. Cleaning	273 00	
	36. Boiler inspection	26 00	
	39. General plant	6,500 00	
C.	EQUIPMENT		1,900 00
	7. Furniture and fittings	$1,700 00	
	13. Tools and instruments	200 00	
D.	SUPPLIES		2,610 00
	1. Office	$40 00	
	2. Food and ice	10 00	
	3. Fuel	2,200 00	
	8. Laundry, cleaning, toilet	250 00	
	13. Chemicals and disinfectants	100 00	
	16. General plant	10 00	

			County Buildings.
E.	MATERIALS		$160 00
	1. Building	$100 00	
	10. Electrical	60 00	
F.	SPECIAL ITEMS		312 00
	7. Pensions and annuities	$312 00	
			$57,306 40

SUPREME JUDICIAL COURT.

A.	PERSONAL SERVICE AS PER SCHEDULE A		$42,354 00
	1. Permanent employees	$42,354 00	
B.	SERVICE OTHER THAN PERSONAL		9,904 50
	1. Printing and binding	$200 00	
	2. Postage	325 00	
	5. Cartage and freight	50 00	
	12. Premium on surety bonds	19 50	
	13. Communication	150 00	
	18. Cleaning	10 00	
	29. Stenographic, copying and indexing,	150 00	
	35. Fees, service of venires, etc.	9,000 00	
C.	EQUIPMENT		600 00
	16. Wearing apparel	$600 00	
D.	SUPPLIES		900 00
	1. Office	$900 00	
F.	SPECIAL ITEMS		540 00
	7. Pensions and annuities	$540 00	
			$54,298 50

SUPERIOR COURT, CIVIL SESSION, GENERAL EXPENSES.

A.	PERSONAL SERVICE AS PER SCHEDULE A		$195,421 00
	1. Permanent employees	$193,543 00	
	2. Temporary employees	1,878 00	
B.	SERVICE OTHER THAN PERSONAL		242,030 00
	1. Printing and binding	$500 00	
	2. Postage	250 00	
	12. Premium on surety bonds	130 00	
	13. Communication	275 00	
	29. Stenographic, copying and indexing,	5,500 00	
	30. Religious	25 00	
	33. Interpreters	300 00	
	34. Jurors	180,000 00	
	35. Fees, service of venires, etc.	55,000 00	
	39. General plant	50 00	
C.	EQUIPMENT		4,950 00
	10. Library	$750 00	
	16. Wearing apparel	4,200 00	
D.	SUPPLIES		4,500 00
	1. Office	$1,000 00	
	2. Food and ice	3,500 00	

Superior Court, Civil Session, General Expenses.

F.	SPECIAL ITEMS		$6,103 00
	7. Pensions and annuities	$6,103 00	
			$453,004 00

SUPERIOR COURT, CIVIL SESSION, CLERK'S OFFICE.

A.	PERSONAL SERVICE AS PER SCHEDULE A		$98,273 00
	1. Permanent employees	$98,273 00	
B.	SERVICE OTHER THAN PERSONAL		12,500 00
	1. Printing and binding	$11,000 00	
	2. Postage	700 00	
	13. Communication	400 00	
	39. General plant	400 00	
C.	EQUIPMENT		600 00
	9. Office	$500 00	
	10. Library	100 00	
D.	SUPPLIES		7,500 00
	1. Office	$7,500 00	
F.	SPECIAL ITEMS		1,031 64
	7. Pensions and annuities	$1,031 64	
			$119,904 64

SUPERIOR COURT, CRIMINAL SESSION.

A.	PERSONAL SERVICE AS PER SCHEDULE A		$128,624 38
	1. Permanent employees	$114,124 38	
	2. Temporary employees	14,500 00	
B.	SERVICE OTHER THAN PERSONAL		151,190 00
	1. Printing and binding	$4,000 00	
	2. Postage	800 00	
	4. Transportation of persons	28,000 00	
	12. Premium on surety bonds	40 00	
	13. Communication	1,250 00	
	28. Expert and architect	6,500 00	
	29. Stenographic, copying and indexing,	9,000 00	
	33. Interpreters	400 00	
	34. Jurors	48,000 00	
	35. Fees, service of venires, etc.	53,000 00	
	37. Photographic and blueprinting	100 00	
	39. General plant	100 00	
C.	EQUIPMENT		2,100 00
	9. Office	$600 00	
	10. Library	300 00	
	16. Wearing apparel	1,200 00	
D.	SUPPLIES		7,500 00
	1. Office	$4,500 00	
	2. Food and ice	3,000 00	
F.	SPECIAL ITEMS		2,562 00
	7. Pensions and annuities	$2,562 00	

Superior Court, Criminal Session.

G.	INCIDENTAL EXPENSES TO COVER CONTINGENCIES OTHER THAN PERSONAL SERVICE		$1,000 00
	1. Probation officers' expenses	$1,000 00	
			$292,976 38

PROBATE COURT.

A.	PERSONAL SERVICE AS PER SCHEDULE A		$40,847 00
	1. Permanent employees	$40,847 00	
B.	SERVICE OTHER THAN PERSONAL		5,325 00
	2. Postage	$225 00	
	13. Communication	400 00	
	29. Stenographic, copying and indexing,	2,700 00	
	35. Fees, service of venires, etc.	2,000 00	
C.	EQUIPMENT		700 00
	9. Office	$300 00	
	10. Library	200 00	
	16. Wearing apparel	200 00	
D.	SUPPLIES		7,500 00
	1. Office	$7,500 00	
			$54,372 00

MUNICIPAL COURT.

A.	PERSONAL SERVICE AS PER SCHEDULE A		$284,478 39
	1. Permanent employees	$284,372 79	
	2. Temporary employees	105 60	
B.	SERVICE OTHER THAN PERSONAL		11,335 00
	1. Printing and binding	$150 00	
	2. Postage	1,000 00	
	4. Transportation of persons	3,600 00	
	5. Cartage and freight	35 00	
	13. Communication	1,000 00	
	33. Interpreters	350 00	
	35. Fees, service of venires, etc.	5,000 00	
	39. General plant	200 00	
C.	EQUIPMENT		2,750 00
	9. Office	$1,000 00	
	10. Library	500 00	
	12. Medical, surgical, laboratory	50 00	
	16. Wearing apparel	1,200 00	
D.	SUPPLIES		8,110 00
	1. Office	$8,000 00	
	5. Medical, surgical, laboratory	100 00	
	8. Laundry, cleaning, toilet	10 00	
F.	SPECIAL ITEMS		8,470 17
	7. Pensions and annuities	$6,970 17	
	9. Care of dependents	1,500 00	

Municipal Court.

G.	INCIDENTAL EXPENDITURES TO COVER CONTINGENCIES OTHER THAN PERSONAL SERVICE		$1,800 00
	1. Probation officers' expenses	$1,800 00	
			$316,943 56

MUNICIPAL COURT, CHARLESTOWN DISTRICT.

A.	PERSONAL SERVICE AS PER SCHEDULE A		$21,606 55
	1. Permanent employees	$19,704 00	
	2. Temporary employees	1,902 55	
B.	SERVICE OTHER THAN PERSONAL		1,025 00
	2. Postage	$50 00	
	4. Transportation of persons	600 00	
	13. Communication	300 00	
	39. General plant	75 00	
C.	EQUIPMENT		225 00
	10. Library	$75 00	
	16. Wearing apparel	150 00	
D.	SUPPLIES		600 00
	1. Office	$600 00	
F.	SPECIAL ITEMS		100 00
	7. Pensions and annuities	$100 00	
G.	INCIDENTAL EXPENDITURES TO COVER CONTINGENCIES OTHER THAN PERSONAL SERVICE		25 00
	1. Probation officers' expenses	$25 00	
			$23,581 55

EAST BOSTON DISTRICT COURT.

A.	PERSONAL SERVICE AS PER SCHEDULE A		$19,931 66
	1. Permanent employees	$18,461 66	
	2. Temporary employees	1,470 00	
B.	SERVICE OTHER THAN PERSONAL		1,781 20
	2. Postage	$85 00	
	4. Transportation of persons	1,400 00	
	13. Communication	165 00	
	15. Motorless vehicle repairs	100 00	
	18. Cleaning	31 20	
C.	EQUIPMENT		150 00
	16. Wearing apparel	$150 00	
D.	SUPPLIES		772 00
	1. Office	$700 00	
	2. Food and ice	72 00	
G.	INCIDENTAL EXPENDITURES TO COVER CONTINGENCIES OTHER THAN PERSONAL SERVICE		175 00
	1. Probation officers' expenses	$175 00	
			$22,809 86

MUNICIPAL COURT, SOUTH BOSTON DISTRICT.

A.	PERSONAL SERVICE AS PER SCHEDULE A		$18,925 11
	1. Permanent employees	$17,492 71	
	2. Temporary employees	1,432 40	
B.	SERVICE OTHER THAN PERSONAL		933 00
	1. Printing and binding	$20 00	
	2. Postage	35 00	
	4. Transportation of persons	624 00	
	13. Communication	245 00	
	22. Medical	9 00	
C.	EQUIPMENT		203 76
	10. Library	$53 76	
	16. Wearing apparel	150 00	
D.	SUPPLIES		425 00
	1. Office	$425 00	
G.	INCIDENTAL EXPENDITURES TO COVER CONTINGENCIES OTHER THAN PERSONAL SERVICE		100 00
	1. Probation officers' expenses	$100 00	
			$20,586 87

MUNICIPAL COURT, DORCHESTER DISTRICT.

A.	PERSONAL SERVICE AS PER SCHEDULE A		$16,471 22
	1. Permanent employees	$14,637 50	
	2. Temporary employees	1,833 72	
B.	SERVICE OTHER THAN PERSONAL		480 00
	4. Transportation of persons	$325 00	
	13. Communication	155 00	
C.	EQUIPMENT		115 00
	10. Library	$40 00	
	16. Wearing apparel	75 00	
D.	SUPPLIES		600 00
	1. Office	$600 00	
F.	SPECIAL ITEMS		800 00
	7. Pensions and annuities	$800 00	
G.	INCIDENTAL EXPENDITURES TO COVER CONTINGENCIES OTHER THAN PERSONAL SERVICE		200 00
	1. Probation officers' expenses	$200 00	
			$18,666 22

MUNICIPAL COURT, ROXBURY DISTRICT.

A.	PERSONAL SERVICE AS PER SCHEDULE A		$40,525 20
	1. Permanent employees	$33,860 00	
	2. Temporary employees	6,665 20	
B.	SERVICE OTHER THAN PERSONAL		2,755 00
	1. Printing and binding	$30 00	
	4. Transportation of persons	2,200 00	
	13. Communication	500 00	
	39. General plant	25 00	

Municipal Court, Roxbury District.

C.	EQUIPMENT		$300 00
	9. Office	$100 00	
	10. Library	50 00	
	16. Wearing apparel	150 00	
D.	SUPPLIES		2,045 00
	1. Office	$2,000 00	
	2. Food and ice	45 00	
F.	SPECIAL ITEMS		600 00
	7. Pensions and annuities	$600 00	
G.	INCIDENTAL EXPENDITURES TO COVER CONTINGENCIES OTHER THAN PERSONAL SERVICE		500 00
	1. Probation officers' expenses	$500 00	
			$46,725 20

MUNICIPAL COURT, WEST ROXBURY DISTRICT.

A.	PERSONAL SERVICE AS PER SCHEDULE A		$14,979 42
	1. Permanent employees	$12,200 00	
	2. Temporary employees	2,779 42	
B.	SERVICE OTHER THAN PERSONAL		975 00
	2. Postage	$40 00	
	4. Transportation of persons	600 00	
	13. Communication	200 00	
	22. Medical	10 00	
	29. Stenographic, copying and indexing,	100 00	
	39. General plant	25 00	
C.	EQUIPMENT		155 00
	10. Library	$80 00	
	16. Wearing apparel	75 00	
D.	SUPPLIES		535 00
	1. Office	$525 00	
	2. Food and ice	10 00	
G.	INCIDENTAL EXPENDITURES TO COVER CONTINGENCIES OTHER THAN PERSONAL SERVICE		200 00
	1. Probation officers' expenses	$200 00	
			$16,844 42

MUNICIPAL COURT, BRIGHTON DISTRICT.

A.	PERSONAL SERVICE AS PER SCHEDULE A		$9,709 35
	1. Permanent employees	$8,275 00	
	2. Temporary employees	1,434 35	
B.	SERVICE OTHER THAN PERSONAL		665 00
	2. Postage	$15 00	
	4. Transportation of persons	500 00	
	13. Communication	150 00	
C.	EQUIPMENT		175 00
	10. Library	$100 00	
	16. Wearing apparel	75 00	

Municipal Court, Brighton District.

D.	SUPPLIES		$530 00
	1. Office	$500 00	
	2. Food and ice	30 00	
G.	INCIDENTAL EXPENDITURES TO COVER CONTINGENCIES OTHER THAN PERSONAL SERVICE		150 00
	1. Probation officers' expenses	$150 00	
			$11,229 35

BOSTON JUVENILE COURT.

A.	PERSONAL SERVICE AS PER SCHEDULE A		$19,693 47
	1. Permanent employees	$17,900 00	
	2. Temporary employees	1,793 47	
B.	SERVICE OTHER THAN PERSONAL		2,475 00
	2. Postage	$175 00	
	4. Transportation of persons	500 00	
	13. Communication	375 00	
	17. Care of persons	750 00	
	22. Medical	300 00	
	33. Interpreters	200 00	
	35. Fees, service of venires, etc.	175 00	
C.	EQUIPMENT		350 00
	9. Office	$250 00	
	10. Library	100 00	
D.	SUPPLIES		500 00
	1. Office	$500 00	
G.	INCIDENTAL EXPENDITURES TO COVER CONTINGENCIES OTHER THAN PERSONAL SERVICE		800 00
	1. Probation officers' expenses	$800 00	
			$23,818 47

POLICE COURT, CHELSEA.

A.	PERSONAL SERVICE AS PER SCHEDULE A		$15,483 15
	1. Permanent employees	$13,403 00	
	2. Temporary employees	2,080 15	
B.	SERVICE OTHER THAN PERSONAL		3,420 00
	1. Printing and binding	$20 00	
	2. Postage	100 00	
	4. Transportation of persons	250 00	
	8. Light and power	100 00	
	13. Communication	225 00	
	18. Cleaning	25 00	
	33. Interpreters	1,500 00	
	35. Fees, service of venires, etc.	1,200 00	
D.	SUPPLIES		525 00
	1. Office	$500 00	
	2. Food and ice	10 00	
	16. General plant	15 00	
G.	INCIDENTAL EXPENDITURES TO COVER CONTINGENCIES OTHER THAN PERSONAL SERVICE		300 00
	1. Probation officers' expenses	$300 00	
			$19,728 15

REGISTRY OF DEEDS.

A.	PERSONAL SERVICE AS PER SCHEDULE A		$96,995 42
	1. Permanent employees	$89,995 42	
	2. Temporary employees	2,000 00	
	3. Unassigned	5,000 00	
B.	SERVICE OTHER THAN PERSONAL		1,700 00
	1. Printing and binding	$1,000 00	
	2. Postage	200 00	
	13. Communication	250 00	
	39. General plant	250 00	
C.	EQUIPMENT		2,500 00
	9. Office	$2,500 00	
D.	SUPPLIES		3,000 00
	1. Office	$3,000 00	
F.	SPECIAL ITEMS		320 00
	7. Pensions and annuities	$320 00	
			$104,515 42

INDEX COMMISSIONERS.

B.	SERVICE OTHER THAN PERSONAL		$10,321 00
	29. Stenographic, copying and indexing,	$10,321 00	
D.	SUPPLIES		650 00
	1. Office	$650 00	
			$10,971 00

INSANITY CASES.

B.	SERVICE OTHER THAN PERSONAL		$20,000 00
	35. Fees, service of venires, etc.	$20,000 00	
D.	SUPPLIES		50 00
	1. Office	$50 00	
			$20,050 00

LAND COURT.

B.	SERVICE OTHER THAN PERSONAL		$2,100 00
	1. Printing and binding	$75 00	
	2. Postage	1,300 00	
	13. Communication	350 00	
	35. Fees, service of venires, etc.	300 00	
	39. General plant	75 00	
C.	EQUIPMENT		410 00
	9. Office	$350 00	
	10. Library	60 00	
D.	SUPPLIES		2,900 00
	1. Office	$2,900 00	
			$5,410 00

MEDICAL EXAMINER, NORTHERN DISTRICT.

A.	PERSONAL SERVICE AS PER SCHEDULE A		$15,308 00
	1. Permanent employees	$14,408 00	
	2. Temporary employees	800 00	
	3. Unassigned	100 00	
B.	SERVICE OTHER THAN PERSONAL		3,440 00
	2. Postage	$25 00	
	4. Transportation of persons	1,575 00	
	13. Communication	285 00	
	14. Motor vehicle repairs and care	150 00	
	18. Cleaning	280 00	
	28. Expert and architect	1,000 00	
	35. Fees, service of venires, etc.	25 00	
	39. General plant	100 00	
C.	EQUIPMENT		1,875 00
	4. Motor vehicles	$1,600 00	
	7. Furniture and fittings	25 00	
	12. Medical, surgical, laboratory	200 00	
	13. Tools and instruments	50 00	
D.	SUPPLIES		775 00
	1. Office	390 00	
	5. Medical, surgical, laboratory	120 00	
	8. Laundry, cleaning, toilet	50 00	
	11. Motor vehicle	125 00	
	13. Chemicals and disinfectants	75 00	
	16. General plant	15 00	
E.	MATERIALS		60 00
	10. Electrical	$20 00	
	13. General plant	40 00	
			$21,458 00

MEDICAL EXAMINER, SOUTHERN DISTRICT.

A.	PERSONAL SERVICE AS PER SCHEDULE A		$8,641 13
	1. Permanent employees	$8,641 13	
B.	SERVICE OTHER THAN PERSONAL		2,234 50
	2. Postage	$7 50	
	4. Transportation of persons	10 00	
	5. Cartage and freight	500 00	
	13. Communication	242 00	
	14. Motor vehicle repairs and care	350 00	
	28. Expert and architect	150 00	
	35. Fees, service of venires, etc.	850 00	
	37. Photographic and blueprinting	50 00	
	39. General plant	75 00	
C.	EQUIPMENT		1,290 00
	4. Motor vehicles	$1,240 00	
	12. Medical, surgical, laboratory	50 00	
D.	SUPPLIES		480 00
	1. Office	$100 00	
	11. Motor vehicle	350 00	
	16. General plant	30 00	
			$12,645 63

ASSOCIATE MEDICAL EXAMINER, NORTHERN DISTRICT.

A.	PERSONAL SERVICE AS PER SCHEDULE A		$1,163 00
	1. Permanent employees	$833 00	
	2. Temporary employees	330 00	
B.	SERVICE OTHER THAN PERSONAL		595 00
	2. Postage	$5 00	
	4. Transportation of persons	300 00	
	5. Cartage and freight	50 00	
	13. Communication	40 00	
	28. Expert and architect	50 00	
	35. Fees, service of venires, etc.	125 00	
	37. Photographic and blueprinting	25 00	
D.	SUPPLIES		65 00
	1. Office	$50 00	
	5. Medical, surgical, laboratory	15 00	
			$1,823 00

ASSOCIATE MEDICAL EXAMINER, SOUTHERN DISTRICT.

A.	PERSONAL SERVICE AS PER SCHEDULE A		$1,163 00
	1. Permanent employees	$833 00	
	2. Temporary employees	330 00	
B.	SERVICE OTHER THAN PERSONAL		595 00
	2. Postage	$5 00	
	4. Transportation of persons	300 00	
	5. Cartage and freight	50 00	
	13. Communication	40 00	
	28. Expert and architect	50 00	
	35. Fees, service of venires, etc.	125 00	
	37. Photographic and blueprinting	25 00	
D.	SUPPLIES		65 00
	1. Office	$50 00	
	5. Medical, surgical, laboratory	15 00	
			$1,823 00

MISCELLANEOUS EXPENSES (AUDITING DEPARTMENT).

A.	PERSONAL SERVICE AS PER SCHEDULE A		$880 00
	1. Permanent employees	$880 00	
D.	SUPPLIES		150 00
	1. Office	$150 00	
			$1,030 00

MISCELLANEOUS EXPENSES (COLLECTING DEPARTMENT).

A.	PERSONAL SERVICE AS PER SCHEDULE A		$1,170 00
	1. Permanent employees	$1,170 00	

MISCELLANEOUS EXPENSES (TREASURY DEPARTMENT).

A.	PERSONAL SERVICE AS PER SCHEDULE A		$5,360 00
	1. Permanent employees	$5,360 00	
D.	SUPPLIES		50 00
	1. Office	$50 00	
			$5,410 00

MISCELLANEOUS EXPENSES (SHERIFF).

A.	PERSONAL SERVICE AS PER SCHEDULE A		$3,000 00
	1. Permanent employees	$3,000 00	
B.	SERVICE OTHER THAN PERSONAL		200 00
	12. Premium on surety bonds	$200 00	
			$3,200 00

GRANITE AVENUE BRIDGE.

A.	PERSONAL SERVICE AS PER SCHEDULE A		$2,329 56
	1. Permanent employees	$2,243 28	
	2. Temporary employees	86 28	
B.	SERVICE OTHER THAN PERSONAL		371 00
	2. Postage	$4 00	
	8. Light and power	17 00	
	39. General plant	350 00	
C.	EQUIPMENT		15 00
	13. Tools and instruments	$5 00	
	17. General plant	10 00	
D.	SUPPLIES		78 00
	1. Office	$15 00	
	3. Fuel	20 00	
	8. Laundry, cleaning, toilet	3 00	
	16. General plant	40 00	
E.	MATERIALS		65 00
	1. Building	$5 00	
	3. Bridges	50 00	
	13. General plant	10 00	
			$2,858 56

Social Law Library	$1,000 00
Veteran's Compensation	$10,000 00

INSTITUTIONS DEPARTMENT.

House of Correction.

A.	PERSONAL SERVICE AS PER SCHEDULE A		$76,282 53
	1. Permanent employees	$73,922 53	
	2. Temporary employees	1,175 00	
	3. Unassigned	1,185 00	

Institutions Department, House of Correction.

B.	SERVICE OTHER THAN PERSONAL		$4,405 00
1.	Printing and binding	$100 00	
2.	Postage	140 00	
4.	Transportation of persons	225 00	
5.	Cartage and freight	50 00	
10.	Rent, taxes and water	100 00	
12.	Premium on surety bonds	11 00	
13.	Communication	200 00	
14.	Motor vehicle repairs and care	450 00	
15.	Motorless vehicle repairs	250 00	
31.	Extermination of insects	300 00	
35.	Fees, service of venires, etc.	250 00	
36.	Boiler inspection	57 00	
37.	Photographic and blueprinting	100 00	
39.	General plant	1,600 00	
42.	Educational and recreational	572 00	
C.	EQUIPMENT		10,260 00
3.	Electrical	$228 00	
4.	Motor vehicles	150 00	
5.	Motorless vehicles	300 00	
6.	Stable	450 00	
7.	Furniture and fittings	1,350 00	
8.	Educational and recreational	300 00	
12.	Medical, surgical, laboratory	25 00	
13.	Tools and instruments	1,457 00	
14.	Live stock	500 00	
16.	Wearing apparel	5,500 00	
D.	SUPPLIES		79,296 00
1.	Office	$800 00	
2.	Food and ice	30,000 00	
3.	Fuel	37,000 00	
4.	Forage and animal	6,769 00	
5.	Medical, surgical, laboratory	150 00	
7.	Veterinary	150 00	
8.	Laundry, cleaning, toilet	750 00	
9.	Educational and recreational	200 00	
10.	Agricultural	1,300 00	
11.	Motor vehicle	300 00	
13.	Chemicals and disinfectants	195 00	
15.	Tobacco	832 00	
16.	General plant	850 00	
E.	MATERIALS		6,200 00
1.	Building	$3,000 00	
9.	Machinery	130 00	
10.	Electrical	920 00	
13.	General plant	2,150 00	
F.	SPECIAL ITEMS		6,930 00
7.	Pensions and annuities	$4,930 00	
9.	Care of dependents	1,500 00	
14.	Aid to discharged prisoners	500 00	
			$183,373 53

COUNTY DEBT REQUIREMENTS.

F.	SPECIAL ITEMS		$145,742 00
3.	Sinking funds	$16,032 00	
4.	Serial loans	49,000 00	
5.	Interest	80,710 00	

CITY RECORD, PUBLICATION OF.

A.	PERSONAL SERVICE AS PER SCHEDULE A		$2,692 56
	1. Permanent employees	$2,692 56	
B.	SERVICE OTHER THAN PERSONAL		15,975 00
	1. Printing and binding	$15,450 00	
	2. Postage	95 00	
	42. Distribution of publications	430 00	
D.	SUPPLIES		25 00
	1. Office	$25 00	
			$18,692 56

PUBLIC WORKS DEPARTMENT.

Water Service.

A.	PERSONAL SERVICE AS PER SCHEDULE A		$702,606 46
	1. Permanent employees	$689,106 46	
	3. Unassigned	13,500 00	
B.	SERVICE OTHER THAN PERSONAL		92,613 00
	1. Printing and binding	$300 00	
	2. Postage	600 00	
	3. Advertising and posting	200 00	
	4. Transportation of persons	6,000 00	
	5. Cartage and freight	400 00	
	6. Hire of teams and auto trucks	250 00	
	8. Light and power	1,750 00	
	10. Rent, taxes and water	1,400 00	
	12. Premium on surety bonds	13 00	
	13. Communication	1,700 00	
	14. Motor vehicle repairs and care	3,000 00	
	15. Motorless vehicle repairs	100 00	
	18. Cleaning	40 00	
	23. Veterinary	25 00	
	27. Testing materials and supplies	1,200 00	
	35. Fees, service of venires, etc.	300 00	
	36. Boiler inspection	10 00	
	39. General plant	54,600 00	
	40. Harness, etc., repairs	25 00	
	41. Horseshoeing and clipping	700 00	
	42. Repairing street, etc.	20,000 00	
C.	EQUIPMENT		56,985 00
	3. Electrical	$150 00	
	4. Motor vehicles	13,750 00	
	6. Stable	35 00	
	7. Furniture and fittings	100 00	
	9. Office	1,000 00	
	13. Tools and instruments	41,150 00	
	16. Wearing apparel	300 00	
	17. General plant	500 00	
D.	SUPPLIES		34,035 00
	1. Office	$7,500 00	
	2. Food and ice	65 00	
	3. Fuel	3,800 00	
	4. Forage and animal	6,500 00	
	7. Veterinary	25 00	
	8. Laundry, cleaning, toilet	125 00	
	11. Motor vehicle	9,000 00	
	13. Chemicals and disinfectants	20 00	
	16. General plant	7,000 00	

Public Works Department.

E.	MATERIALS		$244,900 00
	1. Building	$200 00	
	6. Water	240,000 00	
	10. Electrical	700 00	
	13. General plant	4,000 00	
F.	SPECIAL ITEMS		155,100 00
	2. Damages	$7,500 00	
	7. Pensions and annuities	27,000 00	
	11. Workingmen's compensation	1,600 00	
	12. Contracts for construction where money is derived from taxes as per Schedule B	119,000 00	
			$1,286,239 46

COLLECTING DEPARTMENT.

Water Division.

A.	PERSONAL SERVICE AS PER SCHEDULE A		$31,134 76
	1. Permanent employees	$31,134 76	
B.	SERVICE OTHER THAN PERSONAL		2,212 00
	2. Postage	$2,000 00	
	12. Premium on surety bonds	212 00	
D.	SUPPLIES		1,250 00
	1. Office	$1,250 00	
			$34,596 76

WATER SERVICE, DEBT REQUIREMENTS.

F.	SPECIAL ITEMS		$58,069 00
	4. Serial loans	$16,000 00	
	5. Interest	42,069 00	

SCHEDULE A.

ART DEPARTMENT.

Clerk, 1 at $500 per year	$500 00

ASSESSING DEPARTMENT.

Assessor, chairman, 1 at $5,000 per year	$5,000 00
Assessors, 2 at $4,500 per year	9,000 00
Deputy assessors, 5 at $4,000 per year	20,000 00
First assistant assessors, 40 at $1,500 per year	60,000 00
Chief clerk, 1 at $3,200 per year	3,200 00
Assistant chief clerk, 1 at $2,700 per year	2,700 00
Civil engineer, 1 at $2,500 per year	2,500 00
Assistant secretary, 1 at $2,700 per year	2,700 00
Executive clerk, 1 at $2,600 per year	2,600 00
Bank and probate clerk, 1 at $2,600 per year	2,600 00
Clerk, 1 at $2,500 per year	2,500 00
Special clerks and tax examiners, 10 at $2,100 per year	21,000 00
Special clerk and tax examiner, 1 at $1,800 per year	1,800 00
Special clerk, and tax examiner, 1 at $1,700 per year	1,700 00
Clerks, 2 at $2,100 per year	1,050 00
Special assessment clerks, 2 at $2,100 per year	3,150 00
Clerk, 1 at $1,700 per year	1,700 00
Clerk, 1 at $1,400 per year	1,400 00
Clerk, 1 at $1,300–$1,400 per year	1,378 92
Clerk, 1 at $1,250–$1,350 per year	1,329 00
Stenographer and clerk, 1 at $1,500 per year	1,500 00
Stenographer, 1 at $1,100–$1,200 per year	1,179 24
Stenographer, 1 at $820–$920 per year	900 09
Conveyancer, 1 at $1,500 per year	1,495 52
Chauffeur and messenger, 1 at $1,600 per year	1,200 00
Clerk, 1 at $2,100 per year	525 00
Special clerk, and tax examiner, 1 at $1,900 per year	475 00
Clerks, 5 at $1,900 per year	2,227 87
Clerk, 1 at $1,800 per year	450 00
Clerks, 6 at $1,600 per year	2,276 12
Clerks, 3 at $1,500 per year	750 00
Clerks, 2 at $1,300 per year	549 37
Clerks, 3 at $1,200 per year	414 18
Clerks, piece work, 22	31,525 00
	$192,775 31
TEMPORARY	$3,050 00
UNASSIGNED	$3,000 00

AUDITING DEPARTMENT.

City Auditor, 1 at $6,000 per year	$6,000 00
Assistant City Auditor, 1 at $4,000 per year	4,000 00
Clerk, 1 at $3,300 per year	3,290 56
Clerks, 3 at $2,700 per year	8,085 12
Clerks, 3 at $2,500 per year	7,493 40

Auditing Department.

Clerk, 1 at $2,300 per year	$2,293 72
Clerks, 3 at $2,100 per year	6,294 04
Clerks, 3 at $2,000 per year	5,982 60
Clerk, 1 at $1,700–$1,800 per year	1,777 76
Clerks, 2 at $1,600–$1,700 per year	3,352 92
Clerk, 1 at $1,500–$1,600 per year	1,578 08
Clerk, 1 at $1,200–$1,300 per year	1,233 06
	$51,381 26
UNASSIGNED	$500 00

BUDGET DEPARTMENT.

Budget Commissioner, 1 at $5,000 per year	$5,000 00
Clerk, 1 at $1,800 per year	1,795 04
	$6,795 04

BUILDING DEPARTMENT.

Building Commissioner, 1 at $5,000 per year	$5,000 00
Clerk of department, 1 at $3,100 per year	3,100 00
Supervisor of construction, 1 at $3,000 per year	2,991 56
Supervisor of construction, 1 at $2,800 per year	2,792 40
Supervisor of construction and elevators, 1 at $2,500 per year	2,493 40
Supervisor of plumbing, 1 at $2,300 per year	2,293 72
Supervisor of gasfitting, 1 at $2,300 per year	2,300 00
Building inspector, chief of plan division, 1 at $3,000 per year	2,500 00
Building inspectors, construction engineers, 3 at $2,700 per year	8,077 68
Building inspector, construction engineer, 1 at $2,400 per year	1,979 29
Building inspector, 1 at $2,300 per year	2,300 00
Building inspector, 1 at $2,200 per year	2,200 00
Building inspectors, 22 at $2,100 per year	44,910 60
Plumbing inspector, sprinkler division, 1 at $2,300 per year,	2,300 00
Plumbing inspectors, 11 at $2,100 per year	23,076 16
Gasfitting inspectors, 9 at $2,000 per year	17,976 80
Gasfitting inspector, 1 at $1,600 per year	1,319 24
Elevator inspectors, 10 at $1,800–$1,900 per year	18,771 70
Clerk, 1 at $2,300 per year	2,300 00
Clerk, 1 at $1,900 per year	1,900 00
Clerks, 3 at $1,800 per year	5,113 92
Clerk, 1 at $1,600 per year	1,595 36
Clerks, 4 at $1,500 per year	5,995 52
Clerks, 3 at $1,400 per year	4,188 60
Clerk, 1 at $1,300–$1,400 per year	1,378 92
Architect, 1 at $1,700 per year	1,695 20
Draughtsman, 1 at $1,700 per year	1,695 20
Constables, 3 at $1,400 per year	4,188 60
Constable and photographer, 1 at $1,400–$1,500 per year	1,478 33
Chauffeur, 1 at $1,400 per year	1,396 20
Laborer, 1 at $1,200 per year	1,196 52
Telephone operator, 1 at $1,000 per year	1,000 00
	$181,504 92
TEMPORARY	$53 70

BOARD OF EXAMINERS.

Board of Examiners, 3 at $10 per day	$3,000 00
Clerk, 1 at $1,300–$1,400 per year	1,375 00
	$4,375 00
TEMPORARY	$40 00

BOARD OF APPEAL.

Members of Board, 5 at $10 per day	$3,500 00
Stenographer and clerk, 1 at $1,000–$1,200 per year	1,150 00
Secretary, 1 at $2 per hour	200 00
	$4,850 00

CITY CLERK DEPARTMENT.

City Clerk, 1 at $6,000 per year	$6,000 00
Assistant City Clerk, 1 at $4,500 per year	4,500 00
Clerk, 1 at $2,700 per year	2,692 56
Clerks, 2 at $2,100 per year	4,188 08
Clerk, 1 at $2,100–$2,400 per year	2,341 72
Clerk, 1 at $1,800 per year	1,800 00
Clerk, 1 at $1,700 per year	1,695 20
Clerk, 1 at $1,600 per year	1,600 00
Clerks, 2 at $1,500 per year	3,000 00
Clerks, 12 at $1,400 per year	16,769 60
Messenger, 1 at $1,300–$1,400 per year	1,378 92
	$45,966 08

CITY COUNCIL.

Members of the City Council, 9 at $1,500 per year	$13,500 00
City Messenger, 1 at $3,800 per year	3,800 00
Clerk of Committees, 1 at $3,500–$3,800 per year	3,737 92
Secretary to City Council, 1 at $2,600 per year	2,592 72
Assistant in office of City Messenger, 1 at $2,000 per year,	2,000 00
Police officers, 2 at $200 per year	400 00
	$26,030 64
UNASSIGNED	$100 00

CITY PLANNING BOARD.

Secretary, 1 at $1,900 per year	$1,894 36
Investigator, 1 at $2,000 per year	1,994 20
Stenographer, 1 at $900–$1,000 per year	979 56
	$4,868 12

Temporary.

Assistant investigators, etc.	$750 00

COLLECTING DEPARTMENT.

Collector, 1 at $5,000 per year	$5,000 00
Cashier, 1 at $3,000 per year	3,000 00
Teller, 1 at $2,800 per year	2,800 00
Teller, 1 at $2,200 per year	2,193 88

Collecting Department.

Bookkeeper and clerk, 1 at $2,700 per year	$2,692 56
Insolvency and real estate clerk, 1 at $2,500 per year	2,493 40
Tax clerk, 1 at $3,000 per year	2,991 56
Tax sales clerk, 1 at $2,300 per year	2,300 00
Auditing clerk, 1 at $2,100 per year	2,100 00
Special assessments and liens clerk, 1 at $1,800 per year,	1,795 04
Secretary, 1 at $2,000 per year	2,000 00
Clerks, 4 at $1,800 per year	7,180 16
Clerks, 6 at $1,700 per year	10,171 20
Clerks, 3 at $1,600 per year	4,786 08
Clerk, 1 at $1,500 per year	1,495 52
Clerks, 2 at $1,400 per year	2,792 40
Clerks, 2 at $1,300 per year	2,592 72
Clerk, 1 at $1,200–$1,300 per year	1,279 08
Clerk, 1 at $1,200 per year	1,196 52
Clerk, 1 at $1,000 per year	996 84
Deputy collectors, 21 at $2,000 per year	41,907 20
Deputy collectors, 2 at $1,800–$1,900 per year	3,754 34
Constable, 1 at $1,400 per year	1,396 20
	$108,914 70
UNASSIGNED	$7,000 00

CONSUMPTIVES' HOSPITAL DEPARTMENT.

Stenographer, 1 at $1,250–$1,350 per year	$1,325 00
Superintendent, 1 at $3,500 per year	3,500 00
Chief of staff, 1 at $2,500 per year	2,500 00
First assistant physician, 1 at $2,000 per year	2,000 00
Surgical assistant, 1 at $300 per year	300 00
Assistant physician, for diseases of children, 1 at $500 per year	375 00
Roentgenologist, 1 at $1,000 per year	1,000 00
Pathologist, 1 at $2,000 per year	1,500 00
Visiting dental surgeon, 1 at $1,500 per year	1,500 00
Resident medical officer, 1 at $3,000 per year	3,000 00
Assistant resident medical officers, 4 at $1,200 per year	4,600 00
Laboratory assistant, 1 at $1,100 per year	1,100 00
Technician, 1 at $19 per week	939 00
Druggist, 1 at $1,000 per year	1,000 00
Director of occupational therapy, 1 at $1,500 per year	1,500 00
Assistant director of occupational therapy, 1 at $720 per year	540 00
Superintendent of nurses, 1 at $1,150 per year	1,150 00
Night supervisor of nurses, 1 at $870 per year	870 00
Head nurses of wards, 8 at $780 per year	6,240 00
Nurses, 28 at $660 to $720 per year	14,915 00
Attendant nurses, 3 at $480 to $540 per year	1,510 67
Male nurses, 13 at $480 to $540 per year	5,954 00
Orderlies, 3 at $600 to $660 per year	1,161 67
Social worker, 1 at $1,200 per year	1,050 00
Supervisor of playground, 1 at $60 per month	180 00
Housekeeper, 1 at $1,000 per year	1,000 00
Assistant housekeepers, 2 at $540 to $600 per year	1,200 00
Seamstresses, 2 at $540 per year	1,080 00
Head cook, 1 at $940 per year	940 00
Assistant cook, 1 at $540 per year	540 00
Assistant cooks, 4 at $480 per year	1,920 00
Assistant cooks, 2 at $420 per year	805 00

Consumptives' Hospital Department.

Maids, 28 at $360 per year	$10,000 00
Baker, 1 at $1,100 per year	1,100 00
Choremen, 15 at $240 and $600 per year	4,990 00
Head laundress, 1 at $660 per year	660 00
Laundresses, 4 at $480 per year	1,920 00
Laundresses, 14 at $420 per year	5,740 00
Bookkeeper, 1 at $1,300–$1,400 per year	1,375 00
First assistant bookkeeper, 1 at $1,080 per year	1,080 00
Assistant bookkeepers and clerks, 2 at $780 to $900 per year,	1,772 50
Stenographer, 1 at $1,200 per year	1,100 00
Medical record clerk, 1 at $840 to $960 per year	960 00
Telephone operator, 1 at $520 per year	520 00
Clerks, 2 at $520 per year	1,040 00
Supervisor, 1 at $750 per year	750 00
Chaplain, 1 at $1,000 per year	1,000 00
Chaplains, 2 at $520 per year	1,040 00
Organist, 1 at $460 per year	460 00
Organist, 1 at $250 per year	250 00
Supervising engineer, 1 at $2,300 per year	2,300 00
Assistant engineers, 4 at $36 per week	7,488 00
Firemen, 4 at $33 per week	6,864 00
Carpenter, 1 at $960–$1,100 per year	945 00
Assistant carpenter, 1 at $840 per year	840 00
Chauffeur, 1 at $27 per week	1,404 00
Head farmer, 1 at $1,000 per year	1,000 00
Assistant farmers or laborers, 7 at $600 per year	4,100 00
Second assistant physician, director of clinic, 1 at $1,300 per year	1,300 00
Assistants to directors, 2 at $700 per year	1,400 00
Assistant physicians, 15 at $450 per year	6,750 00
Laryngologist, 1 at $900 per year	900 00
Assistant laryngologist, 1 at $500 per year	500 00
Bacteriologist, 1 at $700 per year	700 00
Superintendent of nurses, 1 at $1,600 per year	1,600 00
Supervising nurse, 1 at $1,400 per year	1,400 00
Nurses, 32 at $1,200 to $1,300 per year	40,375 00
Special investigator, 1 at $1,400 per year	1,166 68
Nursing maids, 3 at $720 to $840 per year	2,360 00
Orderly, 1 at $1,200 per year	1,200 00
Stenographer, 1 at $880 to $1,000 per year	1,000 00
Medical record clerk, 1 at $840 to $960 per year	960 00
Clerk, 1 at $940 per year	940 00
Cleaners, 2 at $2.75 per day	1,716 00
	$192,161 52
TEMPORARY	$2,000 00
UNASSIGNED	$500 00

ELECTION DEPARTMENT.

Chairman, 1 at $4,000 per year	$4,000 00
Commissioners, 3 at $3,500 per year	10,500 00
Assistant, 1 at $2,700 per year	2,692 56
Assistant, 1 at $2,200 per year	2,193 88
Assistant registrars, 21 at $1,800 per year	37,700 80
Assistant registrars, 2 at $1,700–$1,800 per year	3,555 52
Assistant registrar, 1 at $1,600 per year	1,600 00
Assistant registrars, 2 at $1,500–$1,600 per year	3,156 16

Election Department.

Assistant registrars, 8 at $1,500 per year	$11,273 92
Chief carpenter, 1 at $5.50 per day	1,716 00
Carpenters, 2 at $5 per day	3,120 00
Janitor, 1 at $4 per day	1,248 00
	$82,756 84

TEMPORARY.

Assistant registrars, 52 at $5 per day	$1,560 00
Wardens, 274 at $9 per day	2,466 00
Clerks, 274 at $11 per day	3,014 00
Inspectors, 1,096 at $9 per day	9,864 00
Janitors, 302	1,517 50
	$18,421 50

FINANCE COMMISSION.

Chairman, 1 at $5,000 per year	$5,000 00
Consulting engineer, 1 at $5,000–$6,000 per year	5,750 00
Counsel, 1 at $3,800–$4,300 per year	4,175 00
Investigator, 1 at $2,200–$2,500 per year	2,425 00
Shorthand reporter, 1 at $1,800–$2,000 per year	1,950 00
Shorthand reporter, 1 at $1,600–$1,800 per year	1,750 00
Stenographer, 1 at $16–$18 per week	918 00
	$21,968 00

UNASSIGNED	$1,200 00

FIRE DEPARTMENT.

Commissioner, 1 at $7,500 per year	$7,500 00
Chief clerk, 1 at $2,500 per year	2,493 40
Supervisor of pay accounts and assistant chief clerk, 1 at $2,500 per year	2,493 40
Chief, license division, fire prevention, 1 at $2,500 per year,	2,493 40
Clerk, 1 at $2,300 per year	2,293 72
Clerk, 1 at $2,000 per year	1,994 20
Stenographer and secretary, 1 at $2,000 per year	1,994 20
Clerk, 1 at $1,900 per year	1,894 36
Clerk, 1 at $1,700 per year	1,695 20
Clerk, 1 at $1,500 per year	1,495 52
Clerks, 2 at $1,200 per year	2,393 04
Constable, 1 at $1,400 per year	1,396 20
Chief of department, 1 at $5,000 per year	4,986 28
Deputy chiefs, 4 at $4,000 per year	15,955 68
District chiefs, 15 at $3,500 per year	52,353 60
Captains, 63 at $2,500 per year	157,084 20
Lieutenants, 92 at $2,300 per year	211,022 24
Marine engineers, 3 at $2,000 per year	5,982 60
Engineers, 49 at $1,900 per year	92,823 64
Assistant engineers, 51 at $1,400 to $1,800 per year	90,319 90
Aide-to-chief, 1 at $2,300 per year	2,293 72
Aide-to-Commissioner, 1 at $1,800 per year	1,795 04
Privates, 933 at $1,400 to $1,800 per year	1,556,737 61
Supervisor of motor apparatus, 1 at $3,500 per year	2,886 16
Veterinary surgeon, 1 at $3,000 per year	2,991 56
Medical examiner, 1 at $2,100 per year	2,094 04
Superintendent of fire alarms, 1 at $3,500 per year	3,490 24

Fire Department.

Assistant superintendent and chief operator, 1 at $3,000 per year	$2,991 56
Supervising operator, 1 at $2,300 per year	2,293 72
Principal operators, 4 at $2,300 per year	9,174 88
Operators, 2 at $2,200 per year	4,387 76
Assistant operators, 6 at $1,800 per year	10,770 24
Assistant operator, 1 at $1,500–$1,600 per year	1,578 08
Foreman of construction, 1 at $2,700 per year	2,692 56
Assistant foreman of construction, 1 at $2,200 per year,	2,193 88
Superintendent of Bureau of Supplies and Repairs, 1 at $3,500 per year	3,490 24
Shop foreman, 1 at $2,000 per year	1,994 20
Motor apparatus engineer, 1 at $2,200 per year	2,193 88
Storekeeper, 1 at $2,000 per year	1,994 20
Master plumber, 1 at $1,900 per year	1,894 36
Master mechanics, 2 at $1,800 per year	3,590 08
Stockman, 1 at $1,800 per year	1,795 04
Machinist, 1 at $36.75 per week	1,911 00
Machinists, 2 at $35 per week	3,640 00
Leading machinist, 1 at $31.50 per week	1,638 00
Machinists, 3 at $30 per week	4,680 00
Foreman auto repairers, 1 at $1,800 per year	1,795 04
Auto repairers, 10 at $30 per week	15,600 00
Cable splicers, 3 at $34.50 per week	5,382 00
Inside wiremen, 4 at $33.60 per week	6,988 80
Repairers and linemen, 11 at $30 per week	17,160 00
Plumbers, 2 at $32.40 per week	3,369 60
Steamfitter, 1 at $30 per week	1,560 00
Leading blacksmith, 1 at $31.50 per week	1,638 00
Blacksmiths, 4 at $30 per week	6,240 00
Blacksmiths' helpers, 4 at $25.50 per week	5,304 00
Horseshoer, 1 at $25.50 per week	1,326 00
Wheelwrights, 2 at $30 per week	3,120 00
Firemen, 2 at $38.50 per week	4,004 00
Engineer, 1 at $40 per week	2,080 00
Leading painter, 1 at $31.50 per week	1,638 00
Painters, 7 at $30 per week	10,920 00
Carpenters, 3 at $30 per week	4,680 00
Ironworker and boilermaker, 1 at $30 per week	1,560 00
Hose and harnessmakers and carriage trimmers, 2 at $30 per week	3,120 00
Hose and harness repairer, 1 at $27 per week	1,404 00
Vulcanizer, 1 at $27 per week	1,404 00
Chauffeur, 1 at $27 per week	1,404 00
Teamsters, 2 at $28 per week	2,912 00
Hostlers, 3 at $28 per week	4,368 00
Laborers, 2 at $24 per week	2,496 00
Janitress, 1 at $20 per week	1,040 00
	$2,410,370 27
TEMPORARY	$735 35
UNASSIGNED	$4,000 00

Wire Division.

Superintendent, 1 at $3,000 per year	$2,991 56
Chief inspector, 1 at $2,500 per year	2,493 40
Inspector, 1 at $2,000 per year	1,994 20
Inspectors, 3 at $1,900–$2,000 per year	5,930 76

Fire Department (Wire Division).

Inspectors, 2 at $1,900 per year	$3,788 72
Inspectors, 6 at $1,800–$1,900 per year	11,263 02
Inspectors, 8 at $1,700–$1,800 per year	14,222 08
Inspectors, 6 at $1,600–$1,700 per year	10,067 52
Inspectors, 2 at $1,600 per year	3,000 00
Inspector, 1 at $1,500 per year	1,495 52
Inspector, 1 at $1,400 per year	1,396 20
Permit clerk and inspector, 1 at $1,800 per year	1,690 00
Engineer, 1 at $2,000 per year	1,994 20
Engineer and architect, 1 at $2,200 per year	2,193 88
Chief clerk, 1 at $2,000 per year	1,994 20
Assistant chief clerk, 1 at $1,900 per year	1,785 00
Clerk and stenographer, 1 at $1,600 per year	1,595 36
Clerk and stenographer, 1 at $1,200 per year	1,196 52
Clerk, 1 at $1,240 per year	1,236 56
Clerk, 1 at $1,200 per year	1,196 52
Stenographers, 2 at $1,200 per year	2,393 04
Driver, 1 at $1,300 per year	1,296 36
Chauffeur, 1 at $1,400 per year	1,396 20
Stenciller, 1 at $1,300 per year	1,296 36
	$79,907 18

HEALTH DEPARTMENT.

Commissioner, 1 at $7,500 per year	$7,500 00
Deputy Commissioner, 1 at $4,300 per year	4,300 00
Deputy Commissioner, 1 at $3,300–$3,500 per year	3,450 00
Deputy Commissioners, 3 at $3,300 per year	9,881 12
Deputy Commissioner, 1 at $1,500 per year	1,250 00
Secretary, 1 at $2,300–$2,500 per year	2,450 00
Epidemiologist, 1 at $3,300 per year	3,300 00
Director of Public Health Education, 1 at $2,000 per year	1,999 68
Investigator, 1 at $1,200–$1,300 per year	1,279 08
Clerks, 3 at $1,800 per year	5,390 08
Clerks, 6 at $1,500 per year	8,697 08
Clerks, 4 at $1,400 per year	5,584 80
Clerks, 2 at $1,300–$1,400 per year	2,757 84
Clerk, 1 at $1,200–$1,300 per year	1,279 08
Clerks, 5 at $1,200 per year	5,361 33
Clerks, 4 at $1,100–$1,200 per year	4,716 96
Clerk, 1 at $1,150–$1,200 per year	1,187 88
Clerks, 2 at $1,000–$1,100 per year	2,158 80
Clerks, 2 at $900–$1,000 per year	1,890 12
Inspector, chief medical, 1 at $2,500 per year	2,500 00
Inspector, assistant chief (sanitary), 1 at $2,300 per year	2,300 00
Inspectors, 69 at $1,400 to $2,000 per year	115,000 00
Veterinarian, 1 at $2,800–$3,000 per year	2,950 00
Police officers, 9 at $1,800 per year	16,155 36
Constables, 3 at $1,400 per year	4,188 60
Chauffeur, 1 at $29 per week	1,508 00
Chauffeurs, 3 at $28 per week	4,116 00
Disinfectors and caretakers, 3 at $28 per week	4,368 00
Chief of Bureau of Milk Inspection, 1 at $3,300 per year	3,300 00
Chemist, 1 at $2,700 per year	2,700 00
Chief of Dairy Division, 1 at $2,800 per year	2,792 40
Assistant director of laboratory and bacteriologist, 1 at $2,200–$2,400 per year	2,359 00
Bacteriologists, 3 at $1,800–$2,000 per year	5,879 19
Assistant bacteriologist, 1 at $1,500–$1,700 per year	1,660 64
Technical assistants, 2 at $1,500–$1,600 per year	3,156 16
Media man, 1 at $24.50 per week	1,274 00

Health Department.

Media men, 2 at $21.50 per week	$2,236 00
Laboratory helper, 1 at $900 per year	741 75
Assistant chemist, 1 at $2,000 per year	2,000 00
Collectors of samples, 3 at $4.85 per day	4,800 00
Hospital superintendent, 1 at $1,300–$1,400 per year	1,378 92
Fireman, 1 at $4 per day	1,456 00
Hospital helper, 1 at $12–$14 per week	710 00
Inspector of pedlers, 1 at $1,800–$1,900 per year	1,877 17
Custodian, 1 at $4 per day	1,406 00
Rat catcher, 1 at $4 per day	1,456 00
Messenger, 1 at $900–$1,000 per year	979 56
Cleaner, 1 at $4 per week	208 00
Caretaker, chief, 1 at $1,600 per year	1,595 36
Assistant caretaker, 1 at $4 per day	1,456 00
Caretakers, 14 at $4 per day	20,384 00
Matrons, 10 at $18.50 per week	9,620 00
Supervising nurses, 2 at $1,400 per year	2,792 40
Nurses, 22 at $1,300 per year	28,071 18
	$333,809 54
TEMPORARY	$12,500 00
UNASSIGNED	$3,000 00

HOSPITAL DEPARTMENT.

Superintendent, 1 at $6,500 per year	$6,500 00
Assistant superintendent, 1 at $68.05 per week	3,538 60
Physician, 1 at $87.50–$97.22 per week	4,967 96
Physician, 1 at $87.50 per week	4,550 00
Physician, 1 at $53.47 per week	2,780 44
Physician, 1 at $52.50 per week	2,730 00
Physician, 1 at $48.61 per week	2,527 72
Physicians, 2 at $38.89–$48.61 per week	4,880 48
Physicians, 4 at $38.89 per week	7,077 98
Physicians, 3 at $35 per week	5,460 00
Physicians, 7 at $29.17 per week	10,355 35
Physicians, 3 at $23.33 per week	3,639 48
Physicians, 2 at $19.44 per week	1,846 80
Clerk, 1 at $28 per week	1,456 00
Clerk, 1 at $27 per week	1,404 00
Clerks, 4 at $25 per week	5,200 00
Clerk, 1 at $24.44 per week	1,270 88
Clerk, 1 at $24 per week	1,248 00
Clerks, 3 at $21 per week	3,276 00
Clerks, 3 at $20 per week	3,120 00
Clerk, 1 at $19–$20 per week	1,031 00
Clerks, 4 at $17–$19 per week	3,880 00
Clerks, 5 at $16–$18 per week	4,590 00
Clerks, 8 at $14–$16 per week	6,512 00
Technicians, 2 at $25 per week	2,150 00
Technician, 1 at $23.33 per week	1,003 19
Technician, 1 at $22 per week	1,144 00
Technician, 1 at $19 per week	988 00
Technician, 1 at $18 per week	774 00
Technicians, 2 at $17–$18 per week	1,854 00
Technician, 1 at $16–$18 per week	918 00
Technician, 1 at $14–$25 per week	1,201 00
Technicians, 3 at $14–$18 per week	2,700 00

Hospital Department.

Technician, 1 at $14 per week	$602 00
Technician, 1 at $9.75 per week	419 25
Hospital employee, 1 at $46.27 per week	2,406 04
Hospital employee, 1 at $45–$47 per week	2,426 00
Hospital employees, 9 at $40 per week	18,720 00
Hospital employee, 1 at $36 per week	1,872 00
Hospital employee, 1 at $35–$37 per week	1,906 00
Hospital employee, 1 at $35 per week	1,820 00
Hospital employee, 1 at $34–$38.89 per week	1,978 27
Hospital employees, 9 at $33 per week	15,444 00
Hospital employees, 2 at $31 per week	3,224 00
Hospital employees, 2 at $30–$32 per week	3,292 00
Hospital employee, 1 at $30 per week	1,560 00
Hospital employee, 1 at $29.17–$31 per week	1,595 53
Hospital employees, 3 at $29 per week	4,524 00
Hospital employee, 1 at $28–$30 per week	1,542 00
Hospital employees, 12 at $28 per week	14,434 00
Hospital employees, 16 at $27 per week	22,464 00
Hospital employee, 1 at $26–$28 per week	1,438 00
Hospital employees, 9 at $25 per week	11,700 00
Hospital employees, 2 at $24–$26 per week	2,668 00
Hospital employee, 1 at $23.33 per week	1,213 16
Hospital employees, 2 at $23 per week	2,392 00
Hospital employee, 1 at $22 per week	1,144 00
Hospital employee, 1 at $21 per week	1,092 00
Hospital employee, 1 at $20–$23.33 per week	1,183 19
Hospital employee, 1 at $20–$22 per week	1,126 00
Hospital employees, 4 at $20 per week	4,160 00
Hospital employees, 4 at $19 per week	3,952 00
Hospital employees, 5 at $18–$22 per week	5,540 00
Hospital employee, 1 at $18–$20 per week	1,022 00
Hospital employees, 3 at $18–$19.83 per week	3,044 07
Hospital employee, 1 at $17–$19.83 per week	1,005 69
Hospital employee, 1 at $16.33–$20 per week	1,000 00
Hospital employees, Class A, not exceeding $18 per week, 23,	19,900 00
Hospital employees, Class B, not exceeding $15 per week, 111,	65,750 00
Hospital employees, Class C, not exceeding $12 per week, 211,	108,000 00
Hospital employees, Class D, not exceeding $9 per week 110,	42,575 76
Operating floor nurse, 1 at $70–$90 per month	1,040 00
Head nurses, 50 at $55 to $80 per month	35,000 00
Undergraduate nurses, 200 at $8.33 to $16.67 per month	26,000 00
Head carpenters and painters, 2 at $5.25 per day	3,276 00
Carpenters, painters and plumbers, 18 at $5 per day	26,500 00
Social service director, 1 at $23.33 per week	1,213 16
Social service assistants, 8 at $19.50 per week	8,112 00
	$587,851 00
TEMPORARY	$7,000 00
UNASSIGNED	$3,750 00

INSTITUTIONS DEPARTMENT.

Central Office.

Commissioner, 1 at $7,500 per year	$7,479 68
Registrar, 1 at $3,000 per year	2,991 56
Chief clerk, 1 at $2,600 per year	2,592 72
Secretary, 1 at $2,300 per year	2,293 72
Fiscal agent, 1 at $2,000 per year	1,994 20

Institutions Department (Central Office).

Clerk and stenographer, 1 at $1,900 per year	$1,894 36
Bookkeeper, 1 at $1,400 per year	1,396 20
Bookkeeper, 1 at $1,300–$1,400 per year	1,378 92
Clerk, and visitor 1 at $1,900 per year	1,894 36
Clerk, 1 at $1,000–$1,100 per year	1,079 40
Clerk and stenographer, 1 at $920–$1,020 per year	999 84
Clerk, 1 at $800–$900 per year	879 81
Stenographer and clerk, 1 at $1,500 per year	1,495 52
Stenographer, 1 at $1,200 per year	1,196 52
Visitor, 1 at $1,900 per year	1,894 36
Visitors, 2 at $1,600 per year	3,190 72
Parole agent for male prisoners, 1 at $1,600 per year	30 68
Parole agent for male prisoners, 1 at $1,600 per year	1,595 36
Parole agent and visitor, 1 at $1,400 per year	1,396 20
Clerk and messenger, 1 at $1,600 per year	1,595 36
Court officer and constable, 1 at $1,600 per year	1,595 36
Transportation officer, 1 at $1,500 per year	1,495 52
Transportation officer, 1 at $1,300–$1,400 per year	1,378 92
Visitor, 1 at $1,200–$1,300 per year	1,279 08
Matron, 1 at $1,050–$1,100 per year	1,088 04
	$46,106 41

Boston Almshouse and Hospital.

Superintendent, 1 at $3,500 per year	$3,490 24
Resident physician, 1 at $2,200 per year	2,193 88
First assistant resident physician, 1 at $1,600 per year	1,595 36
Assistant resident physicians, 2 at $1,100 per year	1,511 20
Internes, 6 at $600 per year	3,036 00
Pathologist, 1 at $2,800 per year	2,792 40
Pathological technician, 1 at $800 per year	797 68
Radiologist, 1 at $500 per year	498 16
X-ray technician, 1 at $800 per year	797 68
Dentist, 1 at $15 per day	1,560 00
Receiving officer, 1 at $1,400 per year	1,396 20
Chief clerk, 1 at $1,500 per year	1,495 52
Clerk, 1 at $800 per year	797 68
Stenographer, 1 at $900 per year	897 00
Druggist, 1 at $1,400 per year	1,396 20
Storekeeper, 1 at $1,000 per year	996 84
Meat cutter, 1 at $1,000 per year	996 84
Chief engineer, 1 at $1,900 per year	1,894 36
Engineers, 5 at $30 per week	7,800 00
Firemen, 4 at $27 per week	5,616 00
Head farmer, 1 at $1,100 per year	1,096 68
Laundry officer, 1 at $980 per year	977 08
Watchmen, 4 at $800 per year	3,190 72
Carpenters, 2 at $1,000 per year	1,993 68
Painter, 1 at $1,000 per year	996 84
Plumber, 1 at $1,000 per year	996 84
Baker, 1 at $1,000 per year	996 84
Cook, 1 at $900 per year	897 00
Cook, 1 at $800 per year	659 66
Cook, 1 at $600 per year	598 00
Cooks, 2 at $520 per year	1,036 88
Administrative dietitian, 1 at $1,200 per year	1,196 52
Head matron, 1 at $750 per year	747 76
Assistant matrons, 9 at $520 per year	4,665 96
Seamstress, 1 at $520–$720 per year	683 13
Seamstress, 1 at $720 per year	593 40
Supervisor of sewing, 1 at $800 per year	659 62

Institutions Department (Boston Almshouse and Hospital).

Housekeeper, 1 at $700 per year	$698 36
Superintendent of nurses, 1 at $1,300–$1,600 per year	1,543 61
Assistant superintendent of nurses, 1 at $1,300 per year	1,071 99
Institution employees (female), 25 at $460 per year	11,307 24
Teacher (nurses), 1 at $1,120 per year	1,116 96
Supervisors (hospital), 3 at $1,020 per year	3,051 36
Supervisor (almshouse), 1 at $800 per year	797 68
Operating room nurse, 1 at $1,080 per year	1,076 92
Head nurses, 23 at $960 per year	19,147 00
Pupil nurses, 40 at $300 per year	6,000 00
Chief attendant, 1 at $840 per year	837 72
Institution employee (male), 1 at $600–$1,000 per year	927 81
Institution employees (male), 3 at $600–$800 per year	2,289 36
Institution employees (male), 2 at $600–$700 per year	1,361 98
Institution employees (male), 6 at $600 per year	3,588 00
Attendants, 40 at $600 per year	20,920 00
Chaplains, 2 at $800 per year	1,595 36
Organist, 1 at $410–$800 per year	730 36
Organist, 1 at $200–$400 per year	364 37
	$141,971 93
TEMPORARY	$2,800 00
UNASSIGNED	$1,000 00

Child Welfare Division.

Deputy Commissioner, 1 at $3,500 per year	$3,490 24
Agent, 1 at $2,300 per year	2,293 72
Parole agent, 1 at $1,900 per year	1,894 36
Visitor and investigator, 1 at $1,400 per year	1,396 20
Visitors, 3 at $1,400 per year	4,188 60
Clerks and stenographers, 2 at $1,100–$1,200 per year	2,358 48
Matron, 1 at $1,200 per year	1,196 52
Assistant matron, 1 at $900 per year	897 00
	$17,715 12
TEMPORARY	$650 00

Steamers "Monitor" and "George A. Hibbard."

Captain, 1 at $2,400 per year	$2,393 56
Mate, 1 at $1,900 per year	1,894 36
Second mate, 1 at $1,400 per year	1,396 20
Chief engineer, 1 at $45 per week	2,340 00
Assistant engineer, 1 at $5.50 per day	1,716 00
Firemen, 2 at $5.50 per day	3,432 00
Seaman, 1 at $26.76–$29.75 per week	1,520 09
Seaman, 1 at $24.93–$25.50 per week	1,320 87
Boatman and seaman, 1 at $23.01–$25.50 per week	1,303 59
Boatman and seaman, 1 at $26.76–$29.75 per week	1,520 09
Watchman, 1 at $23.01–$25.50 per week	1,303 59
Deckhands, 2 at $23.01–$25.50 per week	2,607 18
Officer in charge, 1 at $24.93–$25.50 per week	1,320 87
Matron, 1 at $800 per year	797 68
Captain, 1 at $1,725 per year	1,720 16
Mate, 1 at $1,500 per year	1,495 52
Engineer, 1 at $1,700 per year	1,695 20

Institutions Department (Steamers "Monitor" and "Hibbard").

Engineer, 1 at $1,500 per year	$1,495 52
Firemen, 2 at $920 per year	1,834 56
Deckhands, 4 at $18 per week	3,744 00
	$36,851 04
TEMPORARY	$1,250 00
UNASSIGNED	$764 00

LAW DEPARTMENT.

Corporation Counsel, 1 at $9,000 per year	$9,000 00
Assistant Corporation Counsel, 1 at $7,500 per year	7,500 00
Assistant Corporation Counsel, 1 at $4,000 per year	4,000 00
Assistant Corporation Counsels, 2 at $3,000 per year	6,000 00
Conveyancer, 1 at $4,500 per year	4,500 00
Conveyancer, 1 at $3,200 per year	3,200 00
Special investigator, 1 at $2,500 per year	2,500 00
Secretary, 1 at $2,000 per year	1,400 00
Messenger and docket clerk, 1 at $1,572 per year	1,572 00
Stenographer, 1 at $1,400 per year	1,400 00
Assistant Corporation Counsel, 1 at $4,000 per year	3,988 92
Assistant Corporation Counsel, 1 at $3,000 per year	2,991 56
Stenographer, 1 at $1,400 per year	1,396 20
Office boy, 1 at $12 per week	624 00
Stenographer, 1 at $20 per week	1,040 00
	$51,112 68
TEMPORARY	$4,600 00

LICENSING BOARD.

Chairman, 1 at $4,000 per year	$4,000 00
Commissioners, 2 at $3,500 per year	7,000 00
Secretary, 1 at $3,000 per year	3,000 00
Clerk, 1 at $2,100 per year	2,100 00
Clerks, 2 at $1,900 per year	3,794 36
Stenographer, 1 at $1,900 per year	1,894 36
Clerk, 1 at $1,800 per year	1,795 04
Clerks, 2 at $1,600 per year	3,190 72
	$26,774 48

MARKET DEPARTMENT.

Superintendent, 1 at $3,000 per year	$3,000 00
Clerk and deputy superintendent, 1 at $1,900–$2,100 per year	2,059 48
Messenger, 1 at $1,300 per year	1,300 00
Watchmen, 2 at $1,400 per year	2,796 20
Laborers, 2 at $24 per week	2,496 00
Matron, 1 at $700 per year	700 00
	$12,351 68

MAYOR.

Mayor, 1 at $10,000 per year	$10,000 00
Secretary, 1 at $4,500 per year	4,438 29
Assistant secretary, 1 at $3,000 per year	3,000 00
Assistant secretary, 1 at $1,800 per year	1,775 31

Mayor.

Chief clerk, 1 at $2,700 per year	$2,700 00
Chief, Licensing Division, 1 at $2,700 per year	2,692 56
Clerk, 1 at $1,300 per year	1,282 11
Clerk and stenographer, 1 at $1,400 per year	1,380 85
Stenographers, 2 at $1,400 per year	2,777 05
Telephone operator and clerk, 1 at $1,200 per year	1,196 52
Chauffeur, 1 at $1,600 per year	1,595 36
	$32,838 05
TEMPORARY	$500 00

OVERSEEING OF THE POOR DEPARTMENT.

Secretary, 1 at $3,300–$3,500 per year	$3,450 00
Settlement visitor, 1 at $2,500 per year	2,500 00
Visitors, 9 at $2,000 per year	17,953 60
Visitors, 4 at $1,700–$1,800 per year	7,111 04
Visitor, 1 at $1,500 per year	1,236 68
Bookkeeper, 1 at $2,000 per year	1,994 20
Paymaster, 1 at $1,400–$1,600 per year	1,560 89
Assistant settlement visitor, 1 at $1,400–$1,500 per year	1,478 33
Clerk and auxiliary visitor, 1 at $1,340 per year	231 30
Clerk, 1 at $1,500 per year	1,495 52
Clerk, 1 at $1,400–$1,500 per year	1,478 33
Clerk and stenographer, 1 at $1,350–$1,400 per year	1,387 56
Clerk and stenographer, 1 at $1,300–$1,400 per year	1,378 92
Clerks, 3 at $1,300–$1,400 per year	4,132 84
Clerk, 1 at $1,150–$1,250 per year	1,229 16
Clerks, 2 at $1,000–$1,100 per year	2,158 80
Clerk, 1 at $900–$1,000 per year	979 56
Clerk, 1 at $840–$940 per year	919 85
Storekeeper, 1 at $1,700 per year	1,700 00
Assistant storekeeper, 1 at $4 per day	1,248 00
Janitor, 1 at $30.35 per week	1,578 20
Engineer, 1 at $25–$30 per week	1,515 00
	$58,717 78
TEMPORARY	$1,350 00

Temporary Home.

Matron, 1 at $60 per month	$720 00
Assistant matron, 1 at $50 per month	600 00
Matron's assistant, 1 at $45 per month	540 00
Night matron, 1 at $45 per month	540 00
	$2,400 00
TEMPORARY	$70 00

Wayfarers' Lodge.

Superintendent, 1 at $1,000 per year	$1,000 00
Assistant superintendent, 1 at $1,700 per year	1,695 20
Night steward, 1 at $1,500 per year	1,495 52
	$4,190 72
TEMPORARY	$600 00

PARK DEPARTMENT.

Chairman, 1 at $7,000 per year	$6,980 48
Secretary and chief clerk, 1 at $3,300 per year	3,290 56
Deputy commissioner, 1 at $3,500 per year	3,490 24
Civil engineer, 1 at $2,200 per year	2,193 88
Superintendent of parks, 1 at $2,500 per year	2,493 40
Curator, 1 at $3,000 per year	2,991 56
Physical director, 1 at $2,500 per year	2,493 40
Bookkeeper and stenographer, 1 at $1,600 per year	1,595 36
Stenographers, 3 at $1,350 per year	4,038 84
Stenographers, 2 at $1,300 per year	2,592 72
Stenographer, 1 at $1,200 per year	1,196 52
Clerks, 4 at $1,500 per year	5,982 08
Clerk and draughtsman, 1 at $1,500 per year	1,495 52
Collector, 1 at $1,500 per year	1,495 52
Foremen, 10 at $1,900–$2,000 per year	19,769 20
Forester, 1 at $1,500–$1,600 per year	1,578 08
Foreman of mechanics, 1 at $1,600–$1,700 per year	1,677 92
Tankman, 1 at $4.50–$5 per day	1,533 00
Subforeman of mechanics, 1 at $1,600 per year	1,595 36
Subforemen, 3 at $1,500 per year	4,486 56
Chief carpenter, 1 at $1,700 per year	1,695 20
Wheelwright and wagonmaker, 1 at $1,600 per year	1,595 36
Master mechanic, 1 at $1,600 per year	1,595 36
Head keeper of animals, 1 at $1,600–$1,700 per year	1,677 92
Draughtsman, 1 at $1,600–$1,700 per year	1,677 92
Draughtsman, 1 at $1,300–$1,400 per year	1,378 92
Transitman, 1 at $1,800 per year	1,795 04
Transitman, 1 at $1,600–$1,700 per year	1,677 92
Transitman, 1 at $1,300 per year	1,071 99
Physical instructors, 11 at $1,500 per year	16,450 72
Chauffeurs, 8 at $27 per week	11,232 00
Apparatus repairers, 2 at $5 per day	3,120 00
Head keeper of birds, 1 at $4.50 per day	1,404 00
Bearkeepers, 2 at $4.50 per day	2,808 00
Blacksmiths, 2 at $5 per day	3,120 00
Carpenters, 11 at $5 per day	17,160 00
Concrete moulder, 1 at $5 per day	1,560 00
Coopers, 3 at $5 per day	4,680 00
Chief custodian, 1 at $1,500 per year	1,495 52
Custodians, 13 at $1,500 per year	19,441 76
Custodians, 4 at $1,300–$1,400 per year	5,515 68
Custodians, 3 at $1,300 per year	3,889 08
Electrician, 1 at $5.10 per day	1,591 20
Chief engineer, Aquarium, 1 at $36 per week	1,872 00
Engineers in charge, 5 at $36 per week	9,360 00
Engineers, 8 at $33 per week	13,728 00
Engineers, 3 at $31 per week	4,836 00
Elephant attendant, 1 at $1,500 per year	1,495 52
Elephant attendant, 1 at $27 per week	1,404 00
Firemen, 6 at $33 per week	10,296 00
Gardeners, 7 at $5 per day	10,920 00
Gardeners, 5 at $4.50–$5 per day	7,665 00
Gardeners, 22 at $4.50 per day	30,888 00
Gardeners, 3 at $4–$4.50 per day	4,131 00
Gardener and greenkeeper, 1 at $4–$4.50 per day	1,377 00
Gasolene engine operators and repairers, 4 at $5 per day	6,240 00
Harnessmaker, 1 at $4.50–$5 per day	1,533 00
Inspectors, 3 at $1,500 per year	4,486 56
Inspector, 1 at $1,600 per year	1,595 36

Park Department.

Ironworker, 1 at $5 per day	$1,560 00
Ironworker's helper, 1 at $4.25–$4.50 per day	1,390 50
Locksmith, 1 at $5 per day	1,560 00
Machinists, 11 at $5 per day	17,160 00
Masons, 2 at $5 per day	3,120 00
Painters, 10 at $5 per day	15,600 00
Parkkeepers, 6 at $4.50 per day	8,424 00
Pianists, 11 at $16 per week	9,152 00
Pipefitter, 1 at $5 per day	1,560 00
Pipefitter, 1 at $4–$4.50 per day	1,377 00
Plant cleaners, 2 at $16 per week	1,664 00
Plumbers, 4 at $5 per day	6,240 00
Riggers, 2 at $5 per day	3,120 00
Storekeeper and property clerk, 1 at $2,000 per year	1,994 20
Swimming instructors, 7 at $4.50 per day	9,828 00
Telephone operators, 2 at $19 per week	1,976 00
Head matron, 1 at $1,200 per year	1,196 52
Matrons, 2 at $18 per week	1,872 00
Matrons, 116 at $16 per week	96,512 00
Matrons, 37 at $2.67 per day and $16 per week	15,392 00
Laborers, mechanics, etc., 343 at $4 per day	395,000 00
	$888,129 45
TEMPORARY	$6,000 00
UNASSIGNED	$3,000 00

Cemetery Division.

Stenographer, 1 at $2,200 per year	$2,193 88
Clerk, 1 at $1,500 per year	1,495 52
Stenographer, 1 at $1,200 per year	1,196 52
Custodians, 3 at $1,600 per year	4,800 00
Custodians, 3 at $1,140 per year	3,420 00
Custodian, 1 at $2,000 per year	1,994 20
Clerk, 1 at $1,240 per year	1,236 56
Head gardener, 1 at $33 per week	1,716 00
Stableman-chauffeur, 1 at $29 per week	1,508 00
Tool sharpener, 1 at $5 per day	1,560 00
Engineer, 1 at $5 per day	1,560 00
Gardeners, 8 at $4.50 per day	11,232 00
Gardener, 1 at $4 per day	1,248 00
Foreman, 1 at $4.50–$5 per day	1,533 00
Treemen, 3 at $4.50 per day	4,212 00
Stablemen, 3 at $4 per day	3,744 00
Laborers, 41 at $4 per day	49,168 00
Powderman, 1 at $4–$4.50 per day	1,377 00
Matron, 1 at $2.50 per day	400 00
	$95,594 68
TEMPORARY	$7,500 00
UNASSIGNED	$1,300 00

POLICE DEPARTMENT.

Commissioner, 1 at $8,000 per year	$8,000 00
Secretary, 1 at $5,000 per year	5,000 00
Superintendent, 1 at $7,000 per year	7,000 00
Deputy superintendent, 1 at $4,000 per year	3,988 92
Chief inspector, 1 at $3,800 per year	3,789 76
Captain, 1 at $3,525 per year	3,515 20
Captains, 27 at $3,500 per year	94,236 48
Inspector, 1 at $2,525 per year	2,517 24
Inspectors, 27 at $2,500 per year	67,321 80
Lieutenants, 3 at $2,525 per year	7,553 52
Lieutenants, 40 at $2,500 per year	99,736 00
Sergeants, 6 at $2,325 per year	13,908 96
Sergeants, 128 at $2,300 per year	293,596 06
Patrolmen, 1,665 at $1,400 to $1,825 per year	2,567,105 00
Patrolwomen, 8 at $1,400 per year	11,000 00
Assistant property clerk, 1 at $3,000 per year	2,991 56
Clerks, 2 at $2,500 per year	4,986 80
Clerk, 1 at $2,300 per year	2,293 72
Clerks, 3 at $1,900 per year	5,683 08
Clerk, 1 at $1,700 per year	1,695 20
Clerk, 1 at $1,500 per year	1,495 52
Clerks, 2 at $1,400 per year	2,792 40
Clerk, 1 at $1,300 per year	1,296 36
Clerk, 1 at $1,250 per year	1,246 44
Clerk, 1 at $1,200 per year	1,196 52
Clerks, 4 at $1,100 per year	4,386 72
Clerk, 1 at $1,000 per year	996 84
Clerk, 1 at $800 per year	797 68
Clerks, 2 at $750 per year	1,495 52
Stenographer, 1 at $2,200 per year	2,193 88
Clerk, 1 at $1,900 per year	1,894 36
Stenographers, 2 at $1,500 per year	2,991 04
Clerk, 1 at $1,200 per year	1,196 52
Telephone operator, 1 at $1,300 per year	1,296 36
Telephone operators, 2 at $1,200 per year	2,393 04
Matron, House of Detention, chief, 1 at $1,600 per year	1,595 36
Matron, House of Detention, assistant chief, 1 at $1,400 per year	1,396 20
Matrons, House of Detention, assistant, 3 at $1,200 per year	3,589 56
Matrons, station house, 3 at $695 per year	2,077 92
Matrons, station house, 2 at $425 per year	847 60
Matrons, station house, 2 at $325 per year	647 92
Van drivers, 2 at $1,500 per year	2,991 04
Police boats, chief engineer, 1 at $2,406.50 per year	2,399 80
Police boats, assistant chief engineers, 2 at $1,881.50 per year	3,752 32
Police boats, fireman, 1 at $1,721.50 per year	1,716 52
Janitors, 2 at $1,500 per year	2,991 04
Janitors, 24 at $1,300 per year	31,112 64
Janitors, assistant, 2 at $626 per year	1,249 04
Janitresses, 15 at $939 per year	14,047 80
Scrubwomen, 2 at $730 per year	1,456 00
Substitutes during vacation, 8	370 00
Foreman of stable, 1 at $1,500 per year	1,495 52
Hostler, 1 at $1,350 per year	1,346 28
Hostlers, 9 at $1,250 per year	11,217 96
Hostler, 1 at $625 per year	623 48
Shop foreman, 1 at $2,000 per year	1,994 20
Mechanic, 1 at $1,825 per year	1,819 48
Mechanic, 1 at $1,800 per year	1,795 04

Police Department.

Signal service director, 1 at $3,000 per year	$2,991 56
Signal service foreman, 1 at $2,000 per year	1,994 20
Signal service mechanicians, 2 at $1,800 per year	3,590 08
Signal service inspectors, 6 at $1,800 per year	10,770 24
Signal service linemen, 6 at $1,700 to $1,800 per year	10,271 04
Signal service painter and groundman, 1 at $1,600 per year	1,595 36
Signal service driver and chauffeur, 1 at $1,400 per year,	1,396 20
	$3,358,729 90
TEMPORARY	$1,250 00
UNASSIGNED	$402 00

PUBLIC BUILDINGS DEPARTMENT.

Superintendent, 1 at $3,600 per year	$3,600 00
Chief clerk, 1 at $2,700 per year	2,700 00
Clerk, 1 at $1,900 per year	1,894 36
Clerk and stenographer, 1 at $1,200–$1,300 per year	1,279 08
Inspector, 1 at $2,100 per year	2,100 00
Inspector of steamheating, 1 at $1,900 per year	1,900 00
Superintendent of janitors, 1 at $1,800 per year	1,800 00
Wire inspector and electrician, 1 at $5.60 per day	1,747 20
Inspector of metal work, 1 at $1,900–$2,000 per year	1,976 92
Steamfitter, 1 at $5.50 per day	1,716 00
Carpenters, 2 at $5 per day	3,120 00
Furniture polisher, 1 at $5 per day	1,560 00
Locksmith, 1 at $5 per day	1,560 00
Chief engineer, 1 at $45 per week	2,340 00
Engineers and assistant engineers, 4 at $40 per week	8,320 00
Engineers, 2 at $36 per week	3,744 00
Firemen and oilers, 11 at $5.50 per day	18,876 00
Chief janitor, 1 at $1,775 per year	1,770 08
Chief janitors and custodians, 2 at $1,400–$1,500 per year	2,956 66
Janitor, 1 at $1,400 per year	1,396 20
Chief janitors and custodians, 8 at $1,500 per year	11,964 16
Assistant chief janitor, 1 at $1,300 per year	1,296 36
Janitors, laborers, etc., 31 at $4 per day	38,688 00
Elevatormen and elevator attendants, 8 at $4 per day	9,984 00
Chief elevator operator, 1 at $1,300 per year	1,296 36
Driver, 1 at $30 per week	1,560 00
Drivers, 4 at $27 per week	5,616 00
Telephone operator, 1 at $22 per week	1,144 00
Telephone operators, 9 at $19 per week	8,892 00
Matrons, 5 at $18 per week	4,680 00
Matron, 1 at $16 per week	832 00
Women cleaning, 79 at $15 per week	61,620 00
Woman cleaning, 1 at $11 per week	572 00
Woman cleaning, 1 at $20 per month	240 00
Woman washing towels, 1 at $12 per week	624 00
Women washing towels, 4 at $11 per week	2,288 00
Woman washing towels, 1 at $10 per week	520 00
Janitor, 1 at $15 per week	780 00
Janitor, 1 at $3.50 per day	1,092 00
Janitor, 1 at $22 per month	264 00
Janitor, 1 at $19 per month	228 00
	$220,537 38
UNASSIGNED	$350 00

PUBLIC WORKS DEPARTMENT.

Central Office.

Commissioner, 1 at $9,000 per year	$9,000 00
Secretary and chief clerk, 1 at $4,000 per year	3,988 92
Assistant chief clerk, 1 at $3,000 per year	2,991 56
Assistant chief clerk, 1 at $2,100 per year	2,094 04
Clerk, 1 at $2,300 per year	2,293 72
Contract clerk, 1 at $2,200 per year	2,200 00
Clerk, 1 at $2,100 per year	2,094 04
Clerks, 3 at $2,000 per year	5,988 40
Civil service clerk, 1 at $2,000 per year	2,000 00
Clerks, 2 at $1,900 per year	3,788 72
Clerks, 4 at $1,800 per year	7,180 16
Clerks, 3 at $1,700 per year	5,090 40
Clerks, 3 at $1,600 per year	4,786 08
Clerks, 5 at $1,500 per year	7,477 60
Clerk, 1 at $1,400 per year	1,396 20
Clerks, 2 at $1,300–$1,400 per year	2,757 84
Clerk, 1 at $1,150–$1,250 per year	1,229 16
Clerk and stenographer, 1 at $1,400 per year	1,396 20
Claim agent, 1 at $2,000 per year	1,994 20
Chauffeur, 1 at $27 per week	1,404 00
Office boys, 2 at $10.35–$12 per week	1,150 00
Cement tester, 1 at $1,800 per year	1,795 04
Blueprinter, 1 at $1,400 per year	1,396 20
Blueprinters, 2 at $1,300 per year	2,592 72
Assistants to cement tester, 2 at $4 per day	2,496 00
Assistant engineer, 1 at $3,000–$3,300 per year	3,225 00
	$83,806 20

Bridge Service.

Division engineer, 1 at $5,000 per year	$3,750 00
Medical inspector, 1 at $1.000 per year	166 67
Assistant engineer, 1 at $3,200 per year	2,400 00
Assistant engineer, 1 at $3,000 per year	2,250 00
Senior engineer, 1 at $2,400 per year	1,800 00
Senior engineer, 1 at $2,400 per year	1,800 00
Senior engineer, 1 at $2,200–$2,300 per year	1,700 00
Junior engineers, 2 at $2,000–$2,100 per year	3,100 00
Junior engineer, 1 at $1,700 per year	1,500 00
Junior engineer, 1 at $1,600–$1,700 per year	1,450 00
Transitmen, 2 at $1,500–$1,600 per year	2,250 00
Transitman, 1 at $1,400–$1,500 per year	1,000 00
Transitman, 1 at $1,200 per year	1,100 00
Rodmen, 3 at $1,200 per year	2,700 00
Senior draughtsman (design), 1 at $2,100 per year	1,600 00
Senior draughtsman, 1 at $1,700 per year	1,300 00
Senior draughtsman, 1 at $1,400–$1,500 per year	1,100 00
Senior draughtsman, 1 at $1,300–$1,400 per year	1,050 00
Junior draughtsman, 1 at $1,200 per year	900 00
Architectural draughtsman, 1 at $1,900–$2,000 per year	1,850 00
Inspectors, 3 at $1,800 per year	4,000 00
Clerk, 1 at $1,800–$1,900 per year	1,877 17
Clerk (yard), 1 at $1,300–$1,400 per year	1,378 92
Chauffeurs, 5 at $27 per week	7,020 00
Supervisor of bridges, 1 at $3,000 per year	3,000 00
Drawtender, 1 at $400 per year	398 84
Drawtenders, 14 at $1,800 per year	25,000 00
First assistant drawtenders, 28 at $1,600 per year	44,000 00
Assistant drawtenders, 91 at $1,500 per year	133,500 00
Supervisor of construction, 1 at $2,000–$2,100 per year	2,076 76

Public Works Department (Bridge Service).

Subforemen, 3 at $5.25–$5.50 per day	$5,107 50
Electrician, 1 at $5.60 per day	1,747 20
Mechanics, 18 at $5 per day	27,500 00
Laborers, janitors, etc., 11 at $4 per day	13,000 00
Boston and Cambridge Bridges:	
Drawtenders, 3 at $900 per year	2,692 56
Assistant drawtenders, 15 at $750 per year	11,216 40
Bridge cleaner, 1 at $12.80 per week	665 60
Bridge cleaners, 3 at $12 per week	1,872 00
Clerk, 1 at $200 per year	199 68
Clerk, 1 at $50 per year	49 92
	$321,069 22
TEMPORARY	$9,800 00
UNASSIGNED	$5,000 00

Ferry Service.

Division engineer, 1 at $5,000 per year	$1,250 00
Medical inspector, 1 at $1,000 per year	83 33
General foreman, 1 at $2,800 per year	2,792 40
Cashier, 1 at $2,000 per year	1,994 20
Clerk, 1 at $1,100–$1,200 per year	1,179 24
Captains, 12 at $46 per week	28,000 00
Engineers, 12 at $45 per week	27,500 00
Quartermasters, 12 at $32.60 per week	20,000 00
Oilers and firemen, 44 at $5.50 per day	73,000 00
Deckhands, 26 at $4.25 per day	33,500 00
Tollmen, 12 at $30.75 per week	19,188 00
Gatemen, 15 at $28.80 per week	22,464 00
Scrubwomen, 7 at $15 per week	5,460 00
Stockkeeper, 1 at $1,400 per year	1,396 20
Electrician, 1 at $5.60 per day	1,747 20
Joiner, 1 at $6 per day	1,872 00
Ship carpenter, 1 at $6 per day	1,872 00
Chauffeur, 1 at $27 per week	351 00
Mechanics, 13 at $5 per day	20,000 00
Laborers, janitors, etc., 15 at $4 per day	18,000 00
	$281,649 57
TEMPORARY	$12,000 00
UNASSIGNED	$5,000 00

Lighting Service.

Division engineer, 1 at $5,000 per year	$1,250 00
Clerk, 1 at $1,900–$2,000 per year	1,976 92
Stenographer and clerk, 1 at $1,350 per year	1,346 28
Inspector, 1 at $1,400–$1,600 per year	1,550 00
	$6,123 20

Paving Service.

Division engineer, 1 at $5,000 per year	$3,750 00
Engineer in charge, 1 at $3,300 per year	750 00
Assistant engineer in charge, 1 at $2,900 per year	1,000 00
Chief veterinary, 1 at $1,850 per year	308 69
Medical inspector, 1 at $1,000 per year	333 33
Veterinary, 1 at $1,600–$1,700 per year	283 34
Chemist, 1 at $2,000 per year	306 80

Public Works Department (Paving Service).

Asphalt tester, 1 at $1,431–$1,600 per year	$400 00
Senior engineer, 1 at $2,300–$2,400 per year	1,200 00
Senior engineer, 1 at $2,200–$2,300 per year	1,000 00
Senior engineers, 4 at $2,100–$2,200 per year	1,600 00
Junior engineer, 1 at $2,000–$2,100 per year	250 00
Junior engineers, 4 at $1,900–$2,000 per year	1,400 00
Transitmen, 2 at $1,700–$1,760 per year	950 00
Transitmen, 2 at $1,600–$1,700 per year	850 00
Transitmen, 2 at $1,400–$1,500 per year	1,900 00
Transitmen, 2 at $1,300–$1,400 per year	400 00
Senior draftsman, 1 at $1,400 per year	300 00
Senior draftsman, 1 at $1,300–$1,400 per year	250 00
Junior draftsman, 1 at $1,200 per year	250 00
Rodmen, 4 at $1,200 per year	1,500 00
Rodmen, 6 at $1,100–$1,200 per year	1,200 00
Rodmen, 2 at $950 per year	250 00
Rodman, 1 at $800 per year	100 00
Rodman, 1 at $750 per year	100 00
Boy, 1 at $540 per year	538 20
Supervisor of permits, 1 at $2,600 per year	2,592 72
Constable and chief permit inspector, 1 at $2,000 per year	1,994 20
Street numbering inspector, 1 at $1,600 per year	1,595 36
Inspector of horses, 1 at $1,400 per year	1,396 20
Chief inspector, 1 at $2,800 per year	800 00
Inspector, 1 at $1,800 per year	1,795 04
Inspectors, 33 at $1,600 per year	25,000 00
Inspectors, 3 at $1,500–$1,600 per year	4,500 00
Inspectors, 2 at $1,400–$1,500 per year	1,700 00
Chauffeurs, 4 at $27 per week	5,550 00
Clerk, 1 at $2,200 per year	2,193 88
Clerks, 2 at $1,800 per year	3,590 08
Clerk, 1 at $1,500–$1,600 per year	1,578 08
Clerks, 2 at $1,500 per year	2,991 04
Clerk, 1 at $1,400 per year	1,396 20
Clerks, 2 at $1,300–$1,400 per year	2,757 84
Clerks, 2 at $1,150 per year	1,800 00
Clerk, 1 at $1,050–$1,150 per year	1,037 12
Clerk, 1 at $1,000–$1,100 per year	1,000 00
Stenographer, 1 at $2,000–$2,100 per year	2,076 76
Stenographer, 1 at $1,900 per year	1,894 36
Foremen, 7 at $2,100 per year	14,658 28
Foremen, 4 at $2,000 per year	7,976 80
Subforemen, 29 at $1,600 per year	36,000 00
Steam engineers, 14 at $5 per day	18,500 00
Firemen, 9 at $4.50 per day	6,500 00
Weigher, 1 at $1,300 per year	1,296 36
Yardmen, 2 at $1,300 per year	2,592 72
Mechanics, 110 at $5 per day	154,000 00
Mechanics, 10 at $4.50–$5 per day	12,000 00
Mechanics, 3 at $4.50 per day	3,500 00
Laborers, stablemen, teamsters, etc., 457 at $4 per day	472,140 50
Cement finishers, 8 at $5.50 per day	1,700 00
Asphalt plant operators, 27 at $4.25–$4.50 per day	12,000 00
	$833,273 90
TEMPORARY	$3,859 50

UNASSIGNED.

Overtime	$6,000 00
Other departmental work	10,000 00
	$16,000 00

Public Works Department.

Sanitary Service.

Division engineer, 1 at $5,000 per year	$1,666 67
Supervisor, 1 at $3,500 per year	1,745 12
Chief veterinary, 1 at $1,850 per year	462 50
Veterinary, 1 at $1,600–$1,700 per year	425 00
Medical inspectors, 2 at $1,000 per year	1,083 33
Foremen and inspectors, 3 at $2,200 per year	6,581 64
Foremen and inspectors, 4 at $2,100 per year	8,376 16
Foremen and inspectors, 4 at $2,000 per year	7,976 80
Foreman and inspector, 1 at $1,900–$2,000 per year	1,976 92
Clerk, 1 at $1,400 per year	1,396 20
Clerk, 1 at $1,300 per year	1,296 36
Inspectors, 39 at $1,600 per year	62,219 04
Inspector, 1 at $1,400–$1,600 per year	1,560 89
Chauffeurs, 3 at $27 per week	4,212 00
Weighers, 3 at $1,500 per year	4,486 56
Stockkeeper, 1 at $1,500 per year	1,495 52
Mechanics, 42 at $5 per day	43,000 00
Mechanics' assistants, 8 at $4.25 per day	7,000 00
Mechanics' assistants, 3 at $4 per day	3,300 00
Mechanic's assistant, 1 at $4–$4.25 per day	1,312 50
Wharfinger, 1 at $1,700 per year	1,695 20
Wharfinger, 1 at $1,500 per year	1,495 52
Wharfinger, 1 at $4 per day	1,248 00
Feeders, 3 at $4.25 per day	3,978 00
Feeder, 1 at $4–$4.25 per day	1,312 50
Constable, 1 at $1,400 per year	1,396 20
Laborers, stablemen, teamsters, etc., 510 at $4 per day	610,000 00
	$782,698 63

UNASSIGNED.

Overtime	$12,000 00
Other departmental work	3,000 00
	$15,000 00

Street Cleaning and Oiling Service.

Division engineer, 1 at $5,000 per year	$1,666 67
Chief veterinary, 1 at $1,850 per year	616 67
Veterinary, 1 at $1,600–$1,700 per year	683 34
Medical inspectors, 2 at $1,000 per year	749 97
Supervisor, 1 at $3,500 per year	1,745 12
Foremen and inspectors, 2 at $2,200 per year	4,387 76
Foremen and inspectors, 3 at $2,100 per year	6,282 12
Foremen and inspectors, 5 at $2,000 per year	9,971 00
Foreman and inspector, 1 at $1,900 per year	1,894 36
Inspectors, 38 at $1,600 per year	60,623 68
Inspectors, 2 at $1,400–$1,600 per year	3,121 78
Inspector, 1 at $1,400–$1,500 per year	1,478 33
Chauffeurs, 4 at $27 per week	5,616 00
Chauffeurs, 3 at $27–$30 per week	4,572 00
Clerks, 2 at $1,000 per year	1,420 60
Clerk, 1 at $1,000–$1,100 per year	1,079 40
Feeders, 3 at $4.25 per day	3,978 00
Laborers, stablemen, teamsters, etc., 418 at $4 per day	504,000 00
	$613,886 80

Public Works Department (Street Cleaning Service).

UNASSIGNED.

Overtime	$11,000 00
Other departmental work	18,000 00
	$29,000 00

Sewer Service.

Division engineer, 1 at $5,000 per year	$1,666 67
Engineer in charge, 1 at $3,500 per year	1,745 12
Assistant engineer in charge, 1 at $2,900 per year	2,892 24
Transitmen, 2 at $1,700–$1,760 per year	3,488 44
Transitman, 1 at $1,600–$1,700 per year	1,677 92
Transitmen, 3 at $1,500–$1,600 per year	3,945 20
Transitman, 1 at $1,300–$1,400 per year	1,378 92
Rodmen, 2 at $1,200 per year	2,393 04
Junior engineer, 1 at $1,800–$1,900 per year	938 59
Chief veterinary, 1 at $1,850 per year	154 16
Veterinary, 1 at $1,600–$1,700 per year	70 83
Medical inspector, 1 at $1,000 per year	83 33
Designing draughtsman, 1 at $2,000–$2,100 per year	2,076 76
Senior draughtsmen, 2 at $1,500–$1,600 per year	2,367 12
Senior engineer, 1 at $2,200–$2,300 per year	2,276 44
Instrumentman and inspector, 1 at $1,700–$1,760 per year	1,744 22
Clerk, 1 at $1,600–$1,700 per year	1,677 92
Clerk, 1 at $1,500 per year	1,495 52
Clerk, 1 at $1,300–$1,400 per year	1,378 92
Foremen, 2 at $2,300 per year	2,293 72
Foreman, 1 at $2,000 per year	284 96
Foreman, 1 at $2,100 per year	2,094 04
Foreman, 1 at $2,000 per year	1,994 20
Inspectors and subforemen, 4 at $1,700 per year	5,085 60
Inspector and clerk, 1 at $1,800 per year	897 52
House inspectors, 4 at $1,600–$1,700 per year	6,711 68
Inspectors, 12 at $1,600–$1,700 per year	20,135 04
Superintendent (main drainage), 1 at $3,000–$3,300 per year,	3,238 81
Steam engineers, 4 at $40 per week	8,320 00
Steam engineers, 2 at $30 per week	3,120 00
Electrician, 1 at $5.60 per day	1,747 20
Mechanics, 9 at $5 per day	11,700 00
Mechanics, 3 at $5–$5.50 per day	5,067 00
Masons, 12 at $6.60 per day	18,532 80
Firemen, oilers, filth hoist men and gatemen, 34 at $5.50 per day	58,344 00
Coal passers, 8 at $28 per week	11,648 00
Sewer cleaners, 14 at $4.50 per day	18,252 00
Yardmen, 4 at $1,300 per year	5,185 44
Laborers, stablemen, teamsters, etc., 109 at $4 per day	107,696 00
Chauffeurs, 5 at $27 per week	7,020 00
Paver, 1 at $5 per day	780 00
Investigator, 1 at $1,700 per year	1,695 20
	$335,294 57
TEMPORARY	$1,150 00

UNASSIGNED.

Overtime	$9,000 00
Other departmental work	2,000 00
	$11,000 00

REGISTRY DEPARTMENT.

City registrar, 1 at $4,000 per year	$4,000 00
Assistant city registrar, 1 at $2,200 per year	2,193 88
Assistant city registrar, 1 at $1,700 per year	1,695 20
Clerks, 3 at $1,900 per year	5,683 08
Clerk, 1 at $1,500 per year	1,495 52
Clerk, 1 at $1,250–$1,350 per year	1,329 00
Clerks, 13 at $1,250 per year	16,203 72
Clerk, 1 at $800–$900 per year	879 81
	$33,480 21
TEMPORARY	$300 00

SINKING FUNDS DEPARTMENT.

Secretary, 1 at $700 per year	$700 00
Treasurer, 1 at $200 per year	200 00
Bookkeeper, 1 at $900 per year	900 00
	$1,800 00

SOLDIERS' RELIEF DEPARTMENT.

Commissioner, 1 at $5,000 per year	$4,000 00
Settlement clerk and chief visitor, 1 at $2,200–$2,700 per year	2,575 00
Clerks and visitors, 2 at $1,800 per year	3,590 08
Docket clerk, 1 at $1,700 per year	1,695 20
Chief clerk, 1 at $1,600 per year	1,600 00
Clerks and visitors, 2 at $1,400 per year	2,800 00
Clerk, 1 at $1,200 per year	1,200 00
Stenographers and visitors, 2 at $1,200 per year	2,400 00
Visitor, 1 at $1,200–$1,400 per year	1,350 00
Clerks, 4 at $1,100 per year	4,400 00
Clerk, 1 at $900 per year	900 00
Stenographers, 2 at $1,100 per year	2,193 36
Matron, 1 at $1,000 per year	1,000 00
	$29,703 64
TEMPORARY	$5,400 00

STATISTICS DEPARTMENT.

Secretary, 1 at $3,300 per year	$3,300 00
Editorial clerk, 1 at $2,100 per year	2,094 04
Statistical clerk, 1 at $1,500 per year	1,495 52
Stenographer and typist, 1 at $1,200 per year	1,196 52
	$8,086 08

STREET LAYING-OUT DEPARTMENT.

Chairman, 1 at $4,500 per year	$4,500 00
Commissioners, 2 at $4,000 per year	8,000 00
Secretary, 1 at $3,300 per year	3,300 00
Chief engineer, 1 at $3,500 per year	3,500 00
Assistant chief engineer, 1 at $2,900 per year	2,900 00
Senior engineer, 1 at $2,200–$2,300 per year	2,275 00
Senior engineer, 1 at $2,000–$2,100 per year	2,075 00

Street Laying-Out Department.

Junior engineers, 13 at $1,900–$2,000 per year	$21,790 36
Junior engineer, 1 at $1,700–$1,800 per year	1,377 76
Chief, permit division, 1 at $2,500 per year	2,493 40
Clerk, 1 at $1,900 per year	1,894 36
Chief clerk-cashier, 1 at $2,000 per year	1,994 20
Clerk and cashier, 1 at $1,400–$1,600 per year	1,560 89
Clerk and stenographer, 1 at $1,800 per year	1,795 04
Claim agent, 1 at $1,800 per year	1,795 04
Designing draughtsmen, 2 at $1,800–$1,900 per year	3,750 00
Senior draughtsmen, 2 at $1,700–$1,760 per year	1,489 30
Senior draughtsman, 1 at $1,225–$1,325 per year	1,304 04
Junior draughtsman, 1 at $1,125–$1,200 per year	1,183 56
Clerks, 2 at $1,800 per year	3,590 08
Clerk, 1 at $1,300 per year	1,294 73
Rodman and conveyancer, 1 at $1,800 per year	1,245 04
Conveyancer, 1 at $1,500 per year	1,495 52
Conveyancers, 2 at $1,300 per year	1,792 72
Conveyancer, 1 at $1,200 per year	1,196 52
Constable-clerk, 1 at $1,400 per year	1,396 20
Constables, 4 at $1,200 per year	4,786 08
Transitmen, 23 at $1,700–$1,760 per year	34,826 95
Transitman, 1 at $1,400 per year	1,396 20
Transitman, 1 at $1,292–$1,392 per year	1,370 60
Map mounter and blueprinter, 1 at $1,550 per year	1,545 44
Clerk, 1 at $1,300–$1,500 per year	1,461 05
Clerk, 1 at $1,200 per year	1,196 52
Clerk, 1 at $1,600 per year	1,595 36
Inspectors, 2 at $1,300–$1,500 per year	2,922 10
Messenger, 1 at $1,300 per year	1,296 36
Clerks, 2 at $1,300 per year	2,596 36
Messenger, 1 at $1,200 per year	1,196 52
Messenger, 1 at $1,136 per year	1,132 56
Rodmen, 13 at $1,100–$1,200 per year	13,830 12
	$152,140 98

SUPPLY DEPARTMENT.

Superintendent of supplies, 1 at $6,000 per year	$6,000 00
Chief clerk, 1 at $2,100–$2,500 per year	2,424 28
Inspector and weigher of coal, 1 at $1,900 per year	1,894 36
Inspector and weigher of hay and grain, 1 at $1,800 per year	1,795 04
Clerk, 1 at $1,800 per year	1,795 04
Inspector and weigher, 1 at $1,600–$1,700 per year	1,677 92
Stenographer, 1 at $1,400 per year	1,396 20
Stenographers, 2 at $1,300–$1,400 per year	2,757 84
Clerks, 6 at $1,200 per year	7,179 12
Stenographer, 1 at $1,200 per year	1,196 52
Clerk, 1 at $1,000 per year	996 84
Stenographer, 1 at $1,000 per year	996 84
Stenographer, 1 at $920 per year	917 28
Stenographer, 1 at $800 per year	797 68
Errand boy, 1 at $540 per year	538 20
	$32,363 16

TREASURY DEPARTMENT.

City treasurer, 1 at $5,000 per year	$5,000 00
Cashier, 1 at $4,000 per year	4,000 00
Teller, 1 at $2,100 per year	2,094 04
Paymasters, 2 at $2,900 per year	5,800 00

Treasury Department.

Paymasters, 2 at $2,700 per year	$5,385 12
Paymaster, 1 at $2,500 per year	2,500 00
Bond, interest, trustee clerk and paymaster, 1 at $2,700 per year	2,692 56
Bookkeeper and paymaster, 1 at $2,300 per year	2,300 00
Clerk and paymaster, 1 at $1,600 per year	1,595 36
Payroll clerk and paymaster, 1 at $2,100 per year	2,094 04
Clerk and paymaster, 1 at $1,100 per year	1,100 00
Addressograph operator and clerk, 1 at $1,400 per year	1,396 20
Clerk and paymaster, 1 at $1,300 per year	1,246 50
Clerk and stenographer, 1 at $1,100 per year	1,096 68
Clerks and typists, 2 at $1,000 per year	2,000 00
	$40,300 50
TEMPORARY	$1,800 00

WEIGHTS AND MEASURES DEPARTMENT.

Sealer, 1 at $3,000 per year	$2,991 56
Chief clerk, 1 at $2,100 per year	2,094 04
Deputy sealers, 9 at $1,900 per year	17,049 24
Deputy sealer, 1 at $1,700 per year	1,401 80
Deputy sealers, 2 at $1,600–$1,700 per year	3,325 12
Mechanician, 1 at $1,500 per year	1,495 52
	$28,357 28

COUNTY OF SUFFOLK.

JAIL.

Jailer, 1 at $1,000 per year	$1,000 00
Chief officer, 1 at $2,500 per year	2,500 00
Physician, 1 at $1,800 per year	1,800 00
Steward, 1 at $1,800 per year	1,800 00
Clerk, 1 at $1,700 per year	1,700 00
Assistant clerk, 1 at $1,400 per year	1,400 00
First inside officer, 1 at $1,800 per year	1,800 00
Second inside officer, 1 at $1,600 per year	1,600 00
Third inside officer, 1 at $1,600 per year	1,600 00
Fourth inside officer, 1 at $1,600 per year	1,600 00
Officers and watchmen, 5 at $1,600 per year	8,000 00
Watchmen, 25 at $1,500 per year	37,500 00
Watchman-engineer, 1 at $40 per week	2,086 66
Watchmen-engineers operating, 3 at $36 per week	5,634 00
Matron, 1 at $1,000 per year	1,000 00
First assistant matron, 1 at $900 per year	900 00
Assistant matrons, 5 at $700 per year	3,500 00
Chaplains, 2 at $660 per year	1,320 00
Chaplain, 1 at $264 per year	264 00
	$77,004 66

SUFFOLK COUNTY COURTHOUSE (CUSTODIAN).

Superintendent, 1 at $3,500 per year	$3,490 24
Engineer, 1 at $45 per week	2,340 00
Assistant engineer, 1 at $38 per week	1,976 00
Assistant engineers, 2 at $36 per week	3,744 00

Suffolk County Courthouse (Custodian).

Firemen, 9 at $33 per week	$15,444 00
Steamfitter, 1 at $33 per week	1,716 00
Oiler, 1 at $33 per week	1,716 00
Carpenter, 1 at $36 per week	1,872 00
Carpenter, 1 at $33 per week	1,716 00
Electrician, 1 at $33 per week	1,716 00
Plumber, 1 at $33 per week	1,716 00
Painters, 2 at $33 per week	3,432 00
Floor officer, 1 at $33 per week	1,716 00
Floor officer, 1 at $31 per week	1,612 00
Janitors and elevator reliefs, 2 at $28 per week	2,912 00
Janitors, 14 at $26 per week	18,928 00
Watchman and janitor, 1 at $28 per week	1,456 00
Elevatormen, 7 at $26 per week	9,464 00
Watchmen, 2 at $28 per week	2,912 00
Watchmen, 11 at $26 per week	14,872 00
Gateman, 1 at $26 per week	1,352 00
Window cleaners, 2 at $26 per week	2,704 00
Clerk, 1 at $25 per week	1,300 00
Telephone operator, 1 at $25 per week	1,300 00
Forewoman, 1 at $20 per week	1,040 00
Cleaners, 13 at $14 per week	9,464 00
	$111,910 24
TEMPORARY	$1,000 00
UNASSIGNED	$200 00

COUNTY BUILDINGS.

Custodians, 2 at $1,500 per year	$2,991 04
Firemen, 5 at $5.50 per day	8,580 00
Janitor, 1 at $1,300 per year	1,296 36
Janitors, watchmen and laborers, 19 at $4 per day	23,712 00
Women cleaning, 3 at $14 per week	2,184 00
Women cleaning, 5 at $13 per week	3,380 00
Woman cleaning, 1 at $9 per week	468 00
	$42,611 40
UNASSIGNED	$64 00

SUPREME JUDICIAL COURT.

Clerk, 1 at $5,200 per year	$5,200 00
Assistant clerk, 1 at $4,355 per year	4,355 00
Second assistant clerk, 1 at $4,020 per year	4,020 00
Court officer (messenger), 1 at $2,600 per year	2,600 00
Court officers, 5 at $1,956 per year	9,780 00
Clerk, 1 at $1,620 per year	1,620 00
Clerk, 1 at $1,510 per year	1,510 00
Clerks, 2 at $1,400–$1,500 per year	2,950 00
Clerks, 8 at $1,158 per year	9,264 00
Clerk, 1 at $980–$1,080 per year	1,055 00
	$42,354 00

SUPERIOR COURT, CIVIL SESSION, GENERAL EXPENSES.

Clerk, 1 at $6,700 per year	$6,700 00
Assistant clerk, 1 at $5,000 per year	5,000 00
Assistant clerk, 1 at $4,355 per year	4,355 00
Assistant clerk, 1 at $4,020 per year	4,020 00
Assistant clerks, 10 at $4,020 per year	40,200 00
Chief deputy sheriff, 1 at $3,360 per year	3,360 00
Court officers, 37 at $2,484 per year	91,908 00
Messenger and clerical assistant, 1 at $3,000 per year	3,000 00
Stenographers, 10 at $3,500 per year	35,000 00
	$193,543 00

TEMPORARY.

Court officer	$1,878 00

SUPERIOR COURT, CIVIL SESSION, CLERK'S OFFICE.

Clerical assistants, 2 at $2,180 per year	$4,360 00
Clerical assistant, 1 at $2,140 per year	2,140 00
Clerical assistant, 1 at $2,070 per year	2,070 00
Clerical assistant, 1 at $1,970 per year	1,970 00
Clerical assistant, 1 at $1,850 per year	1,850 00
Clerical assistant, 1 at $1,840 per year	1,840 00
Clerical assistant, 1 at $1,832 per year	1,832 00
Clerical assistant, 1 at $1,778 per year	1,778 00
Clerical assistants, 6 at $1,652 per year	9,912 00
Clerical assistants, 2 at $1,520 per year	3,040 00
Clerical assistant, 1 at $1,508 per year	1,508 00
Clerical assistant, 1 at $1,496 per year	1,496 00
Clerical assistant, 1 at $1,454 per year	1,454 00
Clerical assistant, 1 at $1,448 per year	1,448 00
Clerical assistant, 1 at $1,388–$1,400 per year	1,397 00
Clerical assistant, 1 at $1,370–$1,400 per year	1,392 50
Clerical assistant, 1 at $1,364–$1,400 per year	1,391 00
Clerical assistants, 2 at $1,322–$1,380 per year	2,731 00
Clerical assistant, 1 at $1,238–$1,260 per year	1,254 50
Clerical assistant, 1 at $1,200 per year	1,200 00
Clerical assistant, 1 at $1,178–$1,200 per year	1,194 50
Clerical assistant, 1 at $1,164–$1,200 per year	1,191 00
Clerical assistant, 1 at $1,158–$1,200 per year	1,189 50
Clerical assistant, 1 at $1,140–$1,240 per year	1,215 00
Clerical assistants, 5 at $1,124–$1,200 per year	5,905 00
Clerical assistants, 2 at $1,118–$1,200 per year	2,359 00
Clerical assistant, 1 at $1,118–$1,218 per year	1,193 00
Clerical assistant, 1 at $1,112–$1,200 per year	1,178 00
Clerical assistants, 13 at $1,058–$1,158 per year	14,729 00
Clerical assistants, 4 at $1,052–$1,152 per year	4,508 00
Clerical assistants, 2 at $1,040–$1,140 per year	2,230 00
Clerical assistant, 1 at $992–$1,092 per year	1,067 00
Clerical assistants, 4 at $980–$1,080 per year	4,220 00
Clerical assistants, 3 at $920–$960 per year	2,850 00
Clerical assistants, 5 at $900 per year	4,500 00
Clerical assistant, 1 at $800–$840 per year	830 00
Messenger, 1 at $1,850 per year	1,850 00
	$98,273 00

SUPERIOR COURT, CRIMINAL SESSION.

Clerk, 1 at $6,700 per year	$6,700 00
Assistant clerk, 1 at $4,020 per year	4,020 00
Clerk, 1 at $2,750 per year	2,750 00
Clerks, 2 at $1,320 per year	2,640 00
Clerk, 1 at $1,620 per year	1,620 00
Clerk, 1 at $390 per year	390 00
Clerks, 2 at $1,200 per year	1,800 00
Assistant clerk, 1 at $4,000 per year	3,988 92
Clerk, 1 at $1,980 per year	1,974 34
Clerk, 1 at $1,970 per year	1,964 56
Clerk, 1 at $1,590 per year	1,585 48
Clerk, 1 at $1,320 per year	1,316 12
Clerk, 1 at $1,260–$1,360 per year	1,338 88
Clerk, 1 at $1,325–$1,400 per year	1,383 24
Clerk, 1 at $1,153–$1,253 per year	1,232 28
Clerk, 1 at $1,100–$1,200 per year	1,179 24
Official stenographers, 2 at $3,500 per year	7,000 00
Official interpreter, 1 at $2,250 per year	2,250 00
Official interpreter, 1 at $2,100 per year	2,100 00
Official interpreter, 1 at $1,200–$1,500 per year	1,450 00
Probation officer, 1 at $3,300 per year	3,300 00
Probation officer, 1 at $2,900 per year	2,900 00
Probation officers, 3 at $2,850 per year	8,542 32
Probation officer, 1 at $2,550 per year	2,550 00
Probation officers, 2 at $2,400 per year	4,800 00
Clerical assistant, 1 at $1,500 per year	1,500 00
Clerical assistants, 4 at $1,200 per year	4,800 00
Stenographer, District Attorney's Office, 1 at $1,500–$1,600 per year	1,575 00
Stenographer, District Attorney's Office, 1 at $1,260–$1,500 per year	1,440 00
Stenographer, District Attorney's Office, 1 at $1,140–$1,300 per year	1,260 00
Messenger, 1 at $1,400–$1,600 per year	1,550 00
Clerk and telephone operator, 1 at $1,140–$1,300 per year,	1,260 00
Court officer, 1 at $2,640 per year	2,640 00
Court officers, 11 at $2,484 per year	27,324 00
	$114,124 38

TEMPORARY.

Court officers	$8,000 00
District Attorney's Office	5,000 00
Clerk	1,500 00
	$14,500 00

PROBATE COURT.

Clerks, 2 at $1,950 per year	$3,900 00
Clerks, 2 at $1800 per year	3,600 00
Clerk, 1 at $1,720–$1,820 per year	1,795 00
Clerk, 1 at $1,520 per year	1,520 00
Clerk, 1 at $1,290–$1,490 per year	1,440 00
Clerks, 9 at $1,190–$1,290 per year	11,385 00
Clerks, 3 at $1,158–$1,258 per year	3,666 00
Clerk, 1 at $1,026–$1,126 per year	1,101 00
Clerk, 1 at $960–$1,060 per year	1,035 00
Clerk, 1 at $900–$1,000 per year	975 00

Probate Court.

Clerks, 2 at $800–$900 per year	$1,750 00
Clerks, 4 at $700–$800 per year	3,100 00
Clerk, 1 at $660 per year	660 00
Court officer, 1 at $2,640 per year	2,640 00
Court messenger, 1 at $2,280 per year	2,280 00
	$40,847 00

MUNICIPAL COURT.

Chief justice, 1 at $8,500 per year	$8,500 00
Associate justices, 7 at $8,000 per year	56,000 00
Associate justice, 1 at $6,000 per year	6,000 00
Special justices, 4 at $25 per diem	8,000 00
Messenger, 1 at $2,600 per year	2,600 00
Stenographer, 1 at $2,000 per year	2,000 00

Criminal Business.

Clerk, 1 at $5,000 per year	5,000 00
First assistant clerk, 1 at $3,500 per year	3,500 00
Second assistant clerk, 1 at $3,000 per year	3,000 00
Third assistant clerk, 1 at $2,900 per year	2,900 00
Fourth assistant clerk, 1 at $2,900 per year	2,900 00
Fifth assistant clerk, 1 at $2,400 per year	2,400 00
Sixth assistant clerk, 1 at $2,400 per year	2,400 00
Seventh assistant clerk, 1 at $2,400 per year	2,400 00
Clerical assistants	9,000 00
Criminal court officers, 8 at $2,484 per year	19,872 00
Interpreters, 2 at $2,400 per year	4,800 00
Van drivers, 2 at $26.40 per week	2,745 60

Civil Business.

Clerk, 1 at $5,000 per year	5,000 00
First assistant clerk, 1 at $3,500 per year	3,500 00
Second assistant clerk, 1 at $3,000 per year	3,000 00
Third assistant clerk, 1 at $2,900 per year	2,900 00
Fourth assistant clerk, 1 at $2,900 per year	2,900 00
Fifth assistant clerk, 1 at $2,400 per year	2,400 00
Sixth assistant clerk, 1 at $2,400 per year	2,400 00
Seventh assistant clerk, 1 at $2,400 per year	2,400 00
Clerical assistants,	15,470 00
Court officers, 4 at $2,484 per year	9,936 00

Probation Department.

Chief probation officer, 1 at $4,500 per year	4,487 60
First assistant chief probation officer, 1 at $2,700 per year	2,692 56
First assistant chief probation officer (female), 1 at $2,370 per year	2,363 40
Assistant probation officers (male), 14 at $2,600 per year	36,514 75
Assistant probation officers (female), 9 at $2,150 per year	19,295 64
Clerk, 1 at $1,800 per year	1,795 04
Clerk, 1 at $1,600 per year	1,595 36
Clerk, 1 at $1,500 per year	1,495 52
Clerks, 2 at $1,400 per year	2,792 40
Clerks, 4 at $1,350 per year	5,385 12
Clerks, 5 at $1,300 per year	6,481 80

Municipal Court.

Medical Department.

Medical director, 1 at $3,250 per year	$3,250 00
Assistant medical director, 1 at $1,000 per year	1,000 00
Clerk, 1 at $1,300 per year	1,300 00
	$284,372 79
TEMPORARY	$105 60

MUNICIPAL COURT, CHARLESTOWN DISTRICT.

Justice, 1 at $3,200 per year	$3,200 00
Clerk, 1 at $2,640 per year	2,640 00
First assistant clerk, 1 at $1,980 per year	1,980 00
Second assistant clerk, 1 at $1,584 per year	1,584 00
Chief probation officer, 1 at $2,600 per year	2,600 00
Probation officers, 2 at $1,950 per year	3,900 00
Court officers, 2 at $1,900 per year	3,800 00
	$19,704 00

TEMPORARY.

Special justices, 2 at $10.53 per day	$579 15
Clerk, 1 at $8.68 per day	260 40
First assistant clerk, 1 at $6.51 per day	130 20
Second assistant clerk, 1 at $5.21 per day	104 20
Chief probation officer, 1 at $8.55 per day	256 50
Probation officers, 2 at $6.41 per day	384 60
Court officers, 2 at $6.25 per day	187 50
	$1,902 55

EAST BOSTON DISTRICT COURT.

Justice, 1 at $3,600 per year	$3,600 00
Clerk, 1 at $2,700 per year	2,700 00
Assistant clerk, 1 at $2,025 per year	2,025 00
Second assistant clerk, 1 at $1,620 per year	1,620 00
Probation officer, 1 at $2,400 per year	2,400 00
Probation officer, delinquent children, 1 at $1,800 per year	1,800 00
Court officers, 2 at $1,700 per year	3,400 00
Interpreter, 1 at $800–$1,000 per year	916 66
	$18,461 66

TEMPORARY.

Special justices, 2 at $11.84 per day	$888 00
Probation officer, 1 at $7.89 per day	236 70
Probation officer, delinquent children, 1 at $5.92 per day	177 60
Court officers, 2 at $5.59 per day	167 70
	$1,470 00

MUNICIPAL COURT, SOUTH BOSTON DISTRICT.

Justice, 1 at $3,500 per year	$3,500 00
Clerk, 1 at $2,640 per year	2,640 00
Assistant clerk, 1 at $1,968.75 per year	1,968 75
Probation officer, 1 at $2,400 per year	2,393 56
Assistant probation officer (female), 1 at $1,700 per year	1,695 20

Municipal Court, South Boston District.

Probation officer (juvenile), 1 at $1,700 per year	$1,695 20
Court officers, 2 at $1,800 per year	3,600 00
	$17,492 71

TEMPORARY.

Special justices, 2 at $11.51 per day	$460 40
Clerk, 1 at $8.68 per day	260 40
Assistant clerk, 1 at $6.48 per day	129 60
Probation officer, 1 at $7.89 per day	236 70
Probation officer (juvenile), 1 at $5.59 per day	167 70
Court officers, 2 at $5.92 per day	177 60
	$1,432 40

MUNICIPAL COURT, DORCHESTER DISTRICT.

Justice, 1 at $4,600 per year	$4,600 00
Clerk, 1 at $3,450 per year	3,450 00
Assistant clerk, 1 at $2,587.50 per year	2,587 50
Probation officer, 1 at $2,200 per year	2,200 00
Court officer, 1 at $1,800 per year	1,800 00
	$14,637 50

TEMPORARY.

Special justices, 2 at $15.13 per day	$817 02
Clerk, 1 at $11.35 per day	340 50
Assistant clerk, 1 at $8.51 per day	170 20
Probation officer, 1 at $7.24 per day	217 20
Court officer, 1 at $5.92 per day	88 80
Clerical assistance	200 00
	$1,833 72

MUNICIPAL COURT, ROXBURY DISTRICT.

Justice, 1 at $4,800 per year	$4,800 00
Clerk, 1 at $3,600 per year	3,600 00
Assistant clerk, 1 at $2,700 per year	2,700 00
Assistant clerk, 1 at $2,160 per year	2,160 00
Clerical assistance	1,000 00
Court officers, 2 at $2,000 per year	4,000 00
Probation officer, 1 at $2,800 per year	2,800 00
Assistant probation officer, 1 at $2,500 per year	2,500 00
Assistant probation officer, 1 at $2,300 per year	2,300 00
Probation officer (female), 1 at $2,100 per year	2,100 00
Assistant probation officer (female), 1 at $1,700 per year	1,700 00
Probation officer, delinquent children, 1 at $2,500 per year,	2,500 00
Clerk, probation office, 1 at $1,700 per year	1,700 00
	$33,860 00

TEMPORARY.

Special justices, 2 at $15.79 per day	$4,421 20
Clerk, 1 at $11.84 per day	355 20
Clerk, 1 at $8.88 per day	177 60
Assistant clerk, 1 at $7.11 per day	142 20
Court officers, 2 at $6.58 per day	197 40
Probation officer, 1 at $9.21 per day	276 30

Municipal Court, Roxbury District.

Assistant probation officer, 1 at $8.22 per day	$246 60
Assistant probation officer, 1 at $7.51 per day	227 10
Probation officer (female), 1 at $6.91 per day	207 30
Assistant probation officer (female), 1 at $5.59 per day	167 70
Probation officer, delinquent children, 1 at $8.22 per day	246 60
	$6,665 20

MUNICIPAL COURT, WEST ROXBURY DISTRICT.

Justice, 1 at $3,800 per year	$3,800 00
Clerk, 1 at $2,850 per year	2,850 00
Officer for attendance, 1 at $1,700 per year	1,700 00
Probation officer, 1 at $2,000 per year	2,000 00
Probation officer, delinquent children, 1 at $1,850 per year,	1,850 00
	$12,200 00

TEMPORARY.

Special justices, 2 at $12.50 per day	$500 00
Clerk, 1 at $9.37 per day	281 10
Attendance officer, 1 at $5.59 per day	83 85
Probation officer, 1 at $6.58 per day	197 40
Probation officer, delinquent children, 1 at $6.09 per day	182 70
Assistant clerk	534 37
Clerical assistance	1,000 00
	$2,779 42

MUNICIPAL COURT, BRIGHTON DISTRICT.

Justice, 1 at $2,900 per year	$2,900 00
Clerk, 1 at $2,175 per year	2,175 00
Court officer, 1 at $1,200 per year	1,200 00
Probation officer, 1 at $2,000 per year	2,000 00
	$8,275 00

TEMPORARY.

Special justices, 2 at $9.54 per day	$763 20
Clerk, 1 at $7.15 per day	214 50
Clerical assistance	200 00
Probation officer, 1 at $6.58 per day	197 40
Court officer, 1 at $3.95 per day	59 25
	$1,434 35

BOSTON JUVENILE COURT.

Justice, 1 at $4,000 per year	$4,000 00
Clerk, 1 at $3,000 per year	3,000 00
Probation officer, 1 at $2,500 per year	2,500 00
Probation officer, 1 at $2,100 per year	2,100 00
Probation officer, 1 at $2,000 per year	2,000 00
Probation officer, 1 at $1,700 per year	1,700 00
Clerical assistant, 1 at $1,300–$1,500 per year	1,450 00
Clerical assistant, 1 at $1,000–$1,200 per year	1,150 00
	$17,900 00

Boston Juvenile Court.

TEMPORARY.

Special justices, 2 at $13.16 per day	$394 80
Clerk, 1 at $9.87 per day	404 67
Probation officer, 1 at $8.22 per day	246 60
Probation officer, 1 at $6.91 per day	207 30
Probation officer, 1 at $6.58 per day	197 40
Probation officer, 1 at $5.59 per day	167 70
Clerical assistance	175 00
	$1,793 47

POLICE COURT, CHELSEA.

Justice, 1 at $3,500 per year	$3,500 00
Clerk, 1 at $2,625 per year	2,625 00
Probation officer, 1 at $1,650 per year	1,650 00
Probation officer (juvenile), 1 at $1,250 per year	1,250 00
Constable, 1 at $1,750 per year	1,750 00
Clerical assistants, 2	1,320 00
Clerical assistant to probation officer, 1 at $720 per year	720 00
Janitor, 1 at $588 per year	588 00
	$13,403 00

TEMPORARY.

Special justices, 2 at $11.51 per day	$1,438 75
Clerk, 1 at $8.63 per day	258 90
Probation officer, 1 at $5.43 per day	162 90
Probation officer (juvenile), 1 at $4.44 per day	133 20
Constable, 1 at $5.76 per day	86 40
	$2,080 15

REGISTRY OF DEEDS.

Register and assistant recorder, 1 at $7,485.92 per year	$7,485 92
Assistant register, 1 at $3,575 per year	3,575 00
Second assistant register, 1 at $3,575 per year	3,575 00
Clerk, 1 at $2,300 per year	2,300 00
Clerk, 1 at $1,900 per year	1,900 00
Clerk, 1 at $1,800 per year	1,800 00
Clerk, 1 at $1,600 per year	1,600 00
Clerk, 1 at $1,300–$1,400 per year	1,375 00
Clerk, 1 at $1,380–$1,400 per year	1,395 00
Clerks, 10 at $1,260–$1,360 per year	13,350 00
Clerk and stenographer, 1 at $1,322–$1,400 per year	1,380 50
Clerks, 8 at $1,200–$1,260 per year	9,960 00
Clerk, 1 at $1,080 per year	1,080 00
Clerk, 1 at $1,112–$1,212 per year	1,187 00
Clerk, 1 at $1,200–$1,300 per year	1,275 00
Clerk, 1 at $992–$1,092 per year	1,067 00
Clerk, 1 at $720 per year	300 00
Clerk, registered land, 1 at $1,680 per year	1,680 00
Clerks, 2 at $1,260–$1,360 per year	2,670 00
Clerk, 1 at $1,200 per year	900 00
Telephone operator, 1 at $1,092 per year	1,092 00
Reference maker, 1 at $480–$540 per year	525 00
Copying plans, 1 at $4 per plan	2,700 00
Coypists, 21, piece work	20,000 00
Coat room attendants, 2 at $720–$804 per year	1,566 00

Registry of Deeds.

Superintendent of work, 1 at $1,800 per year	$1,800 00
Clerks, index comparers, 3 at $1,092 per year	2,457 00
	$89,995 42
TEMPORARY	$2,000 00
UNASSIGNED	$5,000 00

MEDICAL EXAMINER, NORTHERN DISTRICT.

Medical examiner, 1 at $5,000 per year	$5,000 00
Secretary, 1 at $1,452 per year	1,452 00
Executive clerk, 1 at $1,452 per year	1,452 00
Custodian, 1 at $1,452 per year	1,452 00
Deputy custodian, 1 at $1,452 per year	1,452 00
Assistants, 3 at $1,200 per year	3,600 00
	$14,408 00
TEMPORARY	$800 00
UNASSIGNED	$100 00

MEDICAL EXAMINER, SOUTHERN DISTRICT.

Medical examiner, 1 at $5,000 per year	$5,000 00
Chauffeur, 1 at $28 per week	1,460 00
Stenographer, 1 at $23.83 per week	1,242 56
Stenographer, 1 at $18 per week	938 57
	$8,641 13

ASSOCIATE MEDICAL EXAMINER, NORTHERN DISTRICT.

Associate medical examiner, 1 at $833 per year	$833 00
TEMPORARY	$330 00

ASSOCIATE MEDICAL EXAMINER, SOUTHERN DISTRICT.

Associate medical examiner, 1 at $833 per year	$833 00
TEMPORARY	$330 00

MISCELLANEOUS EXPENSES (AUDITING DEPARTMENT).

County auditor, 1 at $880 per year	$880 00

MISCELLANEOUS EXPENSES (COLLECTING DEPARTMENT).

Clerk, 1 at $860 per year	$860 00
Clerk, 1 at $310 per year	310 00
	$1,170 00

MISCELLANEOUS EXPENSES (TREASURY DEPARTMENT).

County treasurer, 1 at $880 per year	$880 00
Cashier, 1 at $220 per year	220 00
County paymaster, 1 at $3,600 per year	3,600 00
Clerk, 1 at $440 per year	440 00
Clerks, 2 at $110 per year	220 00
	$5,360 00

MISCELLANEOUS EXPENSES (SHERIFF).

Sheriff, 1 at $3,000 per year	$3,000 00

GRANITE AVENUE BRIDGE.

Drawtenders, 3 at $1,500 per year	$2,243 28
TEMPORARY	$86 28

INSTITUTIONS DEPARTMENT.

House of Correction.

Master, 1 at $2,500 per year	$2,493 40
Deputy master, 1 at $1,980 per year	1,974 44
Chief clerk, 1 at $1,500 per year	1,495 52
Clerk, 1 at $1,200 per year	1,196 52
Clerk, 1 at $1,080 per year	1,076 92
Clerk, 1 at $1,000 per year	996 84
Blacksmith, 1 at $980 per year	976 56
Officer and carpenter, 1 at $1,300 per year	1,081 36
Chief engineer, 1 at $1,800 per year	1,795 04
Chaplains, 2 at $760 per year	1,515 28
Rabbi, 1 at $380 per year	379 08
Master mechanic and assistant deputy master, 1 at $5.25 per day–$34.13 per week	1,751 09
Farmer and officer, 1 at $1,200 per year	1,021 52
Assistant engineers, 5 at $36 per week	9,360 00
Officer and instructor, 1 at $1,200 per year	1,196 52
Officer and roofer, 1 at $1,200 per year	1,196 52
Baker and officer, 1 at $1,200 per year	1,196 52
Matron and cook, 1 at $528–$600 per year	515 58
Matron and laundress, 1 at $500 per year	498 16
Firemen, 6 at $5.50 per day	10,296 00
Officers, 22 at $1,200 per year	25,323 00
Officer and nurse, 1 at $1,200 per year	1,196 52
Organist, 1 at $566–$400 per year	427 46
Organist, 1 at $590–$800 per year	761 41
Physician, 1 at $2,300 per year	2,293 72
Cook, 1 at $800–$1,000 per year	962 37
Cook, 1 at $700–$1,000 per year	945 18
	$73,922 53
TEMPORARY	$1,175 00
UNASSIGNED	$1,185 00

CITY RECORD, PUBLICATION OF.

Editor, 1 at $2,700 per year	$2,692 56

PUBLIC WORKS DEPARTMENT.

Water Service.

Division engineer, 1 at $5,000 per year	$5,000 00
Address printers, 2 at $1,050 per year	2,093 52
Chauffeurs, 11 at $27 per week	15,444 00
Clerk, 1 at $2,300 per year	2,293 72
Clerk, 1 at $2,100 per year	2,094 04
Clerks, 11 at $2,000 per year	21,971 00
Clerks, 2 at $1,900 per year	3,788 72
Clerks, 3 at $1,800 per year	5,390 08
Clerks, 4 at $1,700 per year	6,780 80
Clerks, 4 at $1,600 per year	6,381 44
Clerks, 9 at $1,500 per year	13,459 68
Clerks, 3 at $1,400 per year	4,188 60
Clerks, 3 at $1,300–$1,400 per year	4,136 76
Draftsmen, 2 at $1,800 per year	3,595 04
Emergencymen, 2 at $5 per day	3,120 00
Emergencymen, 2 at $4.25 per day	2,652 00
Emergencyman, 1 at $4–$4.25 per day	1,312 50
Emergencymen, 8 at $4 per day	9,984 00
Engineer in charge, 1 at $3,500 per year	3,500 00
Engineer in charge (meters), 1 at $2,800 per year	2,800 00
Engineer in charge, assistant, 1 at $2,500–$2,600 per year	2,575 53
Engineers, senior, 2 at $2,100–$2,200 per year	4,351 60
Engineer, assistant to, 1 at $1,900 per year	1,894 36
Engineer, steam, 1 at $30 per week	1,560 00
Firemen, 2 at $5 per day	3,120 00
Foremen, 2 at $2,100 per year	4,188 08
Foremen, 7 at $2,000 per year	13,959 40
Foreman, 1 at $1,800 per year	1,795 04
Foreman, 1 at $1,600 per year	1,595 36
Foreman, 1 at $5.50 per day	1,716 00
Foreman, 1 at $5 per day	1,560 00
Foreman (sub), 1 at $4.25–$4.50 per day	1,390 50
General foremen, 2 at $2,300 per year	4,587 44
Inspector (chief), 1 at $2,000 per year	1,994 20
Inspectors, 2 at $2,000 per year	3,988 40
Inspectors, 3 at $1,800 per year	5,390 08
Inspectors, 2 at $1,700 per year	3,390 40
Inspectors, 12 at $1,600 per year	19,144 32
Inspectors, 12 at $1,500 per year	17,946 24
Inspector, 1 at $1,400 per year	1,396 20
Mason, 1 at $6.60 per day	2,059 20
Master machinist, 1 at $2,000 per year	1,994 20
Mechanics, 27 at $5 per day	41,850 00
Mechanics, 47 at $4.50 per day	62,187 48
Mechanics, 4 at $4.25–$4.50 per day	5,339 52
Mechanics, 36 at $4.25 per day	46,304 92
Mechanics, 4 at $4–$4.25 per day	5,092 50
Messenger, 1 at $1,200 per year	1,196 52
Meter reader (chief), 1 at $1,700–$1,800 per year	1,777 76
Meter readers, 15 at $1,500 per year	22,432 80
Meter readers, 8 at $1,400 per year	11,169 60
Meter reader, 1 at $1,300–$1,400 per year	1,378 92
Meter reader, 1 at $1,300 per year	1,296 36
Pavers, 2 at $5 per day	3,120 00
Rodman, 1 at $1,100–$1,200 per year	1,179 24
Sealers, 2 at $4.50 per day	2,808 00
Stableman, 1 at $4.25 per day	1,326 00
Stockkeeper, 1 at $4.25 per day	1,326 00
Storekeeper, 1 at $1,600 per year	1,595 30

Public Works Department (Water Service).

Superintendent, 1 at $3,500 per year	$3,490 24
Superintendent, 1 at $3,100 per year	3,100 00
Switchboard operator, 1 at $19 per week	988 00
Supervisor of autos, 1 at $1,800–$2,000 per year	1,959 73
Transitman, 1 at $1,700–$1,760 per year	1,744 22
Transitman, 1 at $1,500–$1,600 per year	1,578 08
Transitmen, 2 at $1,300–$1,400 per year	2,757 84
Transitman, 1 at $1,200–$1,300 per year	1,279 08
Yardmaster, assistant, 1 at $1,500–$1,800 per year	1,743 20
Yardmen, 5 at $1,300 per year	6,481 80
Laborers, 192 at $4 per day	230,000 00
Medical inspectors, 2 at $1,000 per year	500 00
Veterinary (chief), 1 at $1,850 per year	308 34
Veterinary, 1 at $1,600–$1,700 per year	212 50
	$689,106 46

UNASSIGNED.

Overtime	$9,500 00
Other departmental work	4,000 00
	$13,500 00

COLLECTING DEPARTMENT, WATER DIVISION.

Teller, 1 at $2,800 per year	$2,800 00
Water rates clerk, 1 at $2,400 per year	2,400 00
Teller and bookkeeper, 1 at $2,000 per year	2,000 00
Clerk, 1 at $1,900 per year	1,894 36
Clerk and constable, 1 at $1,900 per year	1,894 36
Clerks, 7 at $1,700 per year	11,866 40
Clerk, 1 at $1,600 per year	1,595 36
Clerk, 1 at $1,500 per year	1,495 52
Clerks, 2 at $1,400 per year	2,792 40
Clerk, 1 at $1,300 per year	1,296 36
Bookkeeper and clerk, 1 at $300 per year	300 00
Teller, 1 at $600 per year	600 00
Clerk, 1 at $200 per year	200 00
	$31,134 76

SCHEDULE B.

PARK DEPARTMENT.

F. SPECIAL ITEMS		$47,200 00
Jamaicaway, resurfacing	$30,000 00	
Ashmont Playground, improvements	5,200 00	
Christopher Lee Playground, improvements	3,000 00	
John A. Doherty Playground, improvements	3,000 00	
Permanent seats	2,500 00	
Relocating electric poles	3,500 00	

PUBLIC WORKS DEPARTMENT.

Water Service.

F. SPECIAL ITEMS		$119,000 00
New mains	$55,000 00	
Replacement of mains	63,000 00	
Blasting	1,000 00	

IN CITY COUNCIL, April 11, 1921.

Passed, yeas eight, nays none.

W. J. DOYLE, *Assistant City Clerk.*

Approved April 12, 1921.

ANDREW J. PETERS, *Mayor.*

A true copy.

Attest:

Assistant City Clerk.

AUDITOR'S QUARTERLY STATEMENT OF MONEY EXPENDED BY THE MAYOR AND THE CITY COUNCIL FOR CONTINGENT EXPENSES.

CITY OF BOSTON, AUDITING DEPARTMENT,
CITY HALL, April 1, 1921.

To the City Council:

GENTLEMEN,— The undersigned, in compliance with chapter 486, section 25, of the Acts of 1909, herewith presents a statement of the amounts expended by the Mayor and the City Council for contingent expenses for the quarter ending April 1, 1921.

Respectfully submitted,

J. ALFRED MITCHELL,
City Auditor.

MAYOR, OFFICE EXPENSES, ETC.

Payments from January 1, 1921, to April 1, 1921, Inclusive.

Salaries:	
Mayor, Andrew J. Peters . . .	$2,499 99
Secretary, Edwin V. B. Parke . .	1,016 09
Assistant secretaries . . .	1,156 43
Clerks and stenographers . .	2,622 94
Carried forward .	$7,295 45

Brought forward .	$7,295 45		
Telephone operator . . .	299 13		
		$7,594 58	
Stationery		115 20	
Printing		76 27	
Messenger service and telegrams .		88 16	
Telephone service		11 93	
Papers, books, etc.		84 32	
Entertaining guests		451 25	
Automobile expenses . . .		1,702 16	
Carriage hire and traveling expenses,		17 90	
Expert services		212 00	
Expenses of Committee on New Sources of Revenue . .		248 45	
Stenographic work, indexing, etc. .		13 60	
Flowers for various purposes . .		146 40	
Music, New Year's Eve, Boston Common		330 00	
Office expenses and small items .		90 85	
Payments for quarter ending April 1, 1921,			$11,183 07

CITY COUNCIL, CONTINGENT EXPENSES.

Payments from January 1, 1921, to April 1, 1921, Inclusive.

Incidental expenses:			
Secretary, Frank X. Chisholm .		$648 18	
Investigating claims . . .		390 00	
Police officers		100 00	
Stenographic work at hearings .		751 14	
Advertising		6 60	
			$1,895 92
City Messenger:			
Salaries:			
City Messenger, Edward J. Leary	$950 00		
Assistant in office	500 00		
Flags, ropes, chain and stakes, setting and repairing flags, repairs of staffs, etc. . . .		384 13	
Stationery, books, etc. . . .		37 25	
Printing		31 15	
Postage		24 00	
Carried forward		$1,926 53	$1,895 92

Brought forward	$1,926 53	$1,895 92
Messenger service	39 80	
Telephone service	13 59	
Three gavels and lettering . .	55 56	
		2,035 48
Clerk of Committees:		
John E. Baldwin, services as clerk,	$872 56	
Telephone service	10 38	
Stationery, books, etc.. . .	15 00	
Messenger service	32 95	
Printing	41 50	
		972 39
Payments for quarter ending April 1, 1921,		$4,903 79

[Document 49 —1921.]

CONSTABLES

APPOINTED FOR

THE TERM OF ONE YEAR, BEGINNING MAY 1, 1921.

City of Boston,
Office of the Mayor, April 18, 1921.

To the City Council:

Subject to confirmation by your honorable body, I hereby appoint the following-named persons constables of the City of Boston for the term of one year, beginning with the first day of May, 1921.

All of the persons named in this list are reappointments.

Commissions of constables not named herein will expire on April 30, 1921, and such constables are hereby removed from office from and after May 1, 1921, for the good of the service.

Respectfully,

Andrew J. Peters,
Mayor.

CONNECTED WITH OFFICIAL POSITIONS, AND TO SERVE WITHOUT BONDS.

BERNARD J. BRENNAN.
CORNELIUS J. BRESNAHAN.
WILLIAM W. K. CAMPBELL.
JOHN M. CASEY.
JOHN B. CASSIDY.
LLOYD H. CHASE.
JOHN F. COFFEY.
MICHAEL F. CURLEY.
JAMES T. CURRAN.
TIMOTHY F. DUGAN.
WILLIAM J. DUNIGAN.
JAMES F. ENGLISH.
THOMAS FARRELL.
JOHN C. FITZGERALD.
JAMES GRAHAM.
JOSEPH W. HOBBS.
WILLIAM A. KELLEY.
JAMES P. KELLY.
LAWRENCE J. KELLY.
EDWARD J. LEARY.
EDWARD L. McBARRON.
EDWARD A. McGRATH.
JOHN McLOUGHLIN.
JAMES E. NORTON.
JAMES O'CONNOR.
JOHN A. O'HEARN.
THOMAS J. O'KEEFE.
TIMOTHY F. REGAN.
CHARLES H. REINHART.
FRANK B. SKELTON.
THOMAS H. STAPLES.
MAX STONE.
JOHN J. SULLIVAN.
JOHN P. SULLIVAN.

Health Department — Sanitary Inspectors.

FRANCIS A. BERRIGAN.
WILLIAM F. BLOOD.
FRANCIS J. BOYLAN.
WILLIAM F. BROGIE.
EDWARD A. CAMPANA.

Connected with Official Positions.—*Continued.*

JAMES A. CARR.
GEORGE W. COMERFORD.
PETER J. CONNOR.
GEORGE COSTANZA.
JAMES F. CURRAN.
PAUL C. DISARIO.
JOHN S. DONAHUE.
THOMAS J. DONNELLON.
THOMAS O. ENGLISH.
DANIEL J. FLANAGAN.
JOSEPH M. HARRINGTON.
MICHAEL HARRINGTON.
JOSEPH W. HAUGH.
MARTIN F. HAVERTY.
DENNIS D. JOHNSON.
THOMAS JORDAN.
HARRY KEENAN.
ALBERT J. KELLEY.
JAMES M. KILROY.
JOHN J. LAND.
WILLIAM G. MALONEY.
JOHN B. McDONOUGH.
GEORGE J. McELROY.
FRANK J. McFARLAND.
JOHN McGLINCHEY,
THOMAS A. MULLIGAN.
JOHN J. O'BRIEN.
WILLIAM J. O'BRIEN.
JAMES A. O'DONNELL.
JAMES J. PONTUSO.
JOHN F. RILEY.
RICHARD F. SHEEHAN.
CHARLES J. SMITH.
FRANK H. SPEAR.
JOHN J. SULLIVAN.
ALBERT M. TAYLOR.
JOSEPH F. WALSH.

Health Department — Food Inspectors.

JOHN J. CARR.
DR. JAMES E. COTTER.
WILLIAM J. GLEASON.
HENRY J. HART.

Connected with Official Positions.— *Concluded.*

JOHN F. LINEHAN.
JOHN J. MAHONEY.
JAMES V. MURPHY.
GEORGE W. ROBERTS.
DR. WILLIAM H. SIMPSON.
DR. FREDERICK A. STILES.

With Massachusetts S. P. C. T. A.

HARRY L. ALLEN.

With Animal Rescue League.

JULIAN CODMAN.
ARCHIBALD McDONALD.
HENRY C. MERWIN.
FRANK J. SULLIVAN.

AUTHORIZED TO SERVE CIVIL PROCESS UPON FILING BONDS.

CHARLES W. AMOSS.
JOHN E. ANDREWS.
WILLIAM F. BAGLEY.
POWHATAN BAGNALL.
JOSEPH K. BARNES.
HENRY A. BARRY.
JOSEPH H. BAY.
DAVID BELSON.
SAMUEL L. BERNARD.
THOMAS F. BRETT.
GEORGE W. BROOKER.
JOHN J. BUCKLEY.
JOHN J. CADIGAN.
SHERMAN H. CALDERWOOD.
THOMAS CANNIZZARO.
JAMES ARTHUR CANTON.
DANIEL B. CARMODY.
THOMAS C. CARR.
DANIEL J. CARROLL.
WILLIAM F. CASSIDY.
WALDO H. CHANDLER.
WILLIAM K. COBURN.
WILLIAM P. COLPOYS.
PHILIP S. CORBETT.

Authorized to Serve Civil Process.—*Continued.*

WILLIAM S. COSGROVE.
THOMAS F. CROSBY.
JOSEPH P. CUTTER.
EDWARD J. DEVER.
SAVERIO DI DONATO.
GUISEPPE DI MARCO.
PATRICK M. DONAHOE.
JAMES DOYLE.
GEORGE G. DREW.
DENNIS J. DRISCOLL.
FRANK R. FARRELL.
THOMAS FEE.
LEVI P. FERNALD.
OLPHA A. FORD.
ACHILLE FORTE.
JAMES FRASER.
JOHN H. FRENCH.
HARRIS FRIEDBERG.
PAUL R. GAST.
GEORGE L. GILBERT.
JAMES W. GILMORE.
MAX GOLDFARB.
SAMUEL GOLDKRAND.
EDMUND C. GRADY.
ARTHUR G. GRANT.
SEARS H. GRANT.
GEORGE W. GREEN.
WILLIAM C. GREGORY.
JOSEPH GUTTENTAG.
CHARLES F. HALE.
JOHN T. HAWES.
THOMAS F. HOLDEN.
EDWARD L. HOPKINS.
JOHN P. HURLEY.
WALTER ISIDOR.
CHARLES H. JACKSON.
HARRY JAFFE.
CHRISTOPHER KELLS.
WILLIAM H. KELLY.
CLARENCE H. KNOWLTON.
JOHN J. LEVY.
JOSEPH A. LOGAN.
ANTONIO LONGARINI.
SALVATORE MAFFEI.

Authorized to Serve Civil Process.—*Concluded.*

WILLIAM McCARTHY.
THOMAS E. McKENNA.
PHILIP L. McMAHON.
EDWARD R. MILLEN.
EDSON T. MINER.
BERNARD M. MULLEN.
EDWIN T. NIVER.
JAMES J. O'BRIEN.
WILLIAM I. PAINE.
CHARLES B. PALMER.
ALPHONSE PALUMBO.
JOHN J. PENDOLEY.
JOHN S. H. PETIT.
PHILIP S. PHILLIPS.
BENJAMIN F. POWELL.
GEORGE RAMACORTI.
ALDRED WINCHESTER READMON.
ROBERT REID.
DAVIS REINHERZ.
EDWARD P. RICE.
ST. CLARE H. RICHARDSON.
JULIUS ROSENBLUM.
RAPHAEL ROSNOSKY.
REDDICK J. ROYSTER.
ABRAHAM J. SHON.
HENRY J. D. SMALL.
ROSCOE A. SMITH.
THOMAS SPINELLI.
JOHN H. STRATTON.
MICHAEL J. SULLIVAN.
EMIL A. THIELSCH.
FRED G. TRASK.
JOSEPH C. TROY.
JEREMIAH A. TWOMEY.
ROMAN J. VASIL.
JOHN J. WALSH.
JOHN F. WELCH.
MARTIN WELCH.
FRANK YENNACCO.
JOHN YOUNG, JR.
MAURICE ZEEMAN.

INDEX.

	Document No.	Vol.
ADDRESS OF HON. ANDREW J. PETERS, MAYOR OF BOSTON		
before the City Council, February 7, 1921	1	I
ANNUAL REPORTS		
address of Mayor	1	I
art department	2	I
assessing department	3	I
auditing department	4	I
building department	5	I
city clerk department	6	I
city planning board	7	I
collecting department	8	I
consumptives' hospital department	9	I
election department	10	I
fire department	11	I
health department	12	I
hospital department	13	II
institutions department	14	II
law department	15	II
library department	16	II
market department	17	II
overseers of the poor department	18	II
park department	19	II
printing department	20	II
public buildings department	21	II
public works department	22	II
registry department	23	11
schoolhouse department	24	II
sinking funds department	25	11
soldiers' relief department	26	II
statistics department	27	II
street laying-out department	28	II
supply department	29	II
transit department	30	II
treasury department	31	II
weights and measures department	32	II
APPROPRIATIONS AND TAX ORDERS		
message of Mayor recommending, for 1921–22	40	III
report of committee on appropriation, submitting the appropriation bill for the city and county for 1921–22	47	III
supplementary appropriation for County of Suffolk,	67	IV
supplementary appropriation for printing department,	61	IV

	Document No.	Vol.
ART DEPARTMENT		
annual report	2	I
ASSESSING DEPARTMENT		
annual report	3	I
AUDITING DEPARTMENT		
annual report	4	I
monthly exhibit, January, 1921	38	III
" " February, 1921	43	III
" " March, 1921	46	III
" " April, 1921	56	IV
" " May, 1921	59	IV
" " June, 1921	66	IV
" " July, 1921	72	IV
" " August, 1921	75	IV
" " September, 1921	81	IV
" " October, 1921	89	IV
" " November, 1921	93	IV
" " December, 1921	97	IV
" " January 31, 1922	112	IV
ordinances of 1921, chapter 1, concerning salary of city auditor	52	IV
quarterly statement of money expended by the City Council for contingent expenses	48	III
quarterly statement of money expended by Mayor and City Council for contingent expenses	69	IV
quarterly statement of money expended by the Mayor and City Council for contingent expenses,	85	IV
quarterly statement of money expended by the Mayor and City Council for contingent expenses,	100	IV
BOARD OF OVERSEERS OF POOR		
annual report	18	II
BOARD OF ASSESSORS		
annual report	3	I
BOARD OF COMMISSIONERS OF SINKING FUNDS		
annual report	25	II
BOARD OF STREET COMMISSIONERS. *See* STREET LAYING-OUT DEPARTMENT.		
BOSTON SANATORIUM		
ordinances of 1921, chapter 8, changing the name of the Boston Consumptives' Hospital to	102	IV
BUDGET. *See* APPROPRIATIONS AND TAX ORDERS.		
BUDGET COMMISSIONER		
ordinances of 1921, chapter 4, concerning the salary of,	57	IV
BUILDING DEPARTMENT		
annual report	5	I
ordinances of 1921, chapter 1, concerning salary of building commissioner	51	IV

	Document No.	Vol.
BUILDING OPERATIONS		
ordinances of 1921, chapter 5, concerning the control of	82	IV
CITY AUDITOR. *See* AUDITING DEPARTMENT.		
CITY CLERK DEPARTMENT		
annual report	6	I
CITY COUNCIL		
report of committee on inspection of prisons	107	IV
CITY PLANNING BOARD		
annual report	7	I
commercial development of Boston, list of reports on, by	109	IV
CITY HOSPITAL		
annual report	13	II
CLAIMS, LIST OF		
acted upon by the committee during the year 1921	106	IV
COLLECTING DEPARTMENT		
annual report	8	I
ordinances of 1921, chapter 1, concerning salary of city collector	51	IV
monthly statement, February, 1921	42	III
" " March, 1921	45	III
" " April, 1921	55	IV
" " May, 1921	60	IV
" " June, 1921	68	IV
" " July, 1921	73	IV
" " August, 1921	76	IV
" " September, 1921	80	IV
" " October, 1921	90	IV
" " November, 1921	92	IV
" " December, 1921	99	IV
" " January, 1922	111	IV
COMMITTEE ON NEW SOURCES OF REVENUE		
final report of	34	III
CONSTABLES		
appointment of, for one year	49	III
CONSUMPTIVES' HOSPITAL DEPARTMENT		
annual report	9	I
ordinances of 1921, chapter 8, changing name to the Boston Sanatorium	102	IV
CONTRACTS MADE BY CITY		
ordinances of 1921, chapter 9, concerning	104	IV
EASTERN MASSACHUSETTS STREET RAILWAY COMPANY		
fifth location	39	III
sixth location	63	IV

	Document No.	Vol.
ELECTION DEPARTMENT		
annual report	10	I
ordinances of 1921, chapter 7, concerning salaries of election commissioners	96	IV
EMPLOYEES AND OFFICIALS		
Boston and Suffolk County	36	III
FIRE DEPARTMENT		
annual report	11	I
FOURTH OF JULY ORATION		
delivered by Dr. L. H. Murlin, July 4, 1921	37	III
HEALTH DEPARTMENT		
annual report	12	I
HOSPITAL DEPARTMENT		
annual report	13	II
INSTITUTIONS DEPARTMENT		
annual report	14	II
JITNEYS		
ordinances of 1921, chapter 5, concerning licensing and regulation of jitneys	87	IV
JURY LIST, 1921	35	III
LAW DEPARTMENT		
annual report	15	II
LIBRARY DEPARTMENT		
annual report	16	II
LIST OF CITY AND COUNTY OFFICIALS AND EMPLOYEES	36	III
LIST OF CLAIMS		
acted upon by the committee during the year 1921	106	IV
LIST OF JURORS, 1921	35	III
LIST OF REPORTS ON THE COMMERCIAL DEVELOPMENT OF BOSTON		
report of City Planning Board	109	IV
MARKET DEPARTMENT		
annual report	17	II
MAYOR'S MESSAGES, TRANSMITTING REPORTS, RECOMMENDATIONS, ETC., TO THE CITY COUNCIL		
address to the City Council, February 7, 1921	1	I
appointment of constables, for one year	49	III
appointment of officials paid by fees for one year	50	IV
recommending appropriations and tax orders for 1921–22	40	III
valedictory address to the City Council, February 1, 1922	104	IV
MONTHLY EXHIBITS. *See* AUDITING DEPARTMENT.		
MONTHLY STATEMENTS. *See* COLLECTING DEPARTMENT AND TREASURY DEPARTMENT.		
MUNICIPAL LIGHTING PLANT		
report of hearing before executive committee of City Council on the question of establishing	110	IV

	Document No.	Vol.
MUNICIPAL REGISTER FOR 1921	33	III
OFFICIALS PAID BY FEES		
appointment of officials paid by fees for one year	50	IV
ORDINANCES		
passed in the municipal years 1915–21, inclusive	105	IV
ORDINANCES FOR 1921		
changing the name of the Boston Consumptives' Hospital to the Boston Sanatorum, chapter 8	102	IV
concerning contracts made by city, chapter 9	104	IV
concerning control of building operation, chapter 5	82	IV
concerning the bonding of subordinates in treasury department, chapter 2	52	IV
concerning the licensing and regulation of jitneys, chapter 6	87	IV
concerning the removal of refuse, chapter 3	53	IV
concerning the salary of the budget commissioner, chapter 1	57	IV
concerning the salaries of the building commissioner, auditor, collector, treasurer and superintendent of public buildings, chapter 1	51	IV
concerning the salaries of the election commissioners, chapter 7	96	IV
OVERSEEING OF THE POOR DEPARTMENT		
annual report	18	II
PARK DEPARTMENT		
annual report	19	II
PARKMAN FUND		
report of special committee appointed by Mayor Peters on the expenditure of	103	IV
PERAMBULATION OF BOUNDARY LINES BETWEEN BOSTON AND THE CITIES OF REVERE, EVERETT, SOMERVILLE AND NEWTON, AND THE TOWNS OF BROOKLINE, DEDHAM AND MILTON		
report of committee on	86	IV
PRISONS, INSPECTION OF		
annual report of the committee of the City Council on	107	IV
PRINTING DEPARTMENT		
annual report	20	II
PUBLIC BUILDINGS DEPARTMENT		
annual report	21	II
ordinance of 1921, chapter 1, concerning the salary of superintendent of public buildings	51	IV
PUBLIC WORKS DEPARTMENT		
annual report	22	II
REGISTER, MUNICIPAL, FOR 1920	33	III
REGISTRY DEPARTMENT		
annual report	23	II

	Document No.	Vol.
REMOVAL OF REFUSE		
ordinances of 1921, chapter 3, concerning removal of refuse	53	IV
SCHOOLHOUSE DEPARTMENT		
annual report	24	II
SINKING FUNDS DEPARTMENT		
annual report	25	II
SOLDIERS' RELIEF DEPARTMENT		
annual report	26	II
STATISTICS DEPARTMENT		
annual report	27	II
STREET LAYING-OUT DEPARTMENT		
annual report	28	II
SUPPLY DEPARTMENT		
annual report	29	II
TRANSIT DEPARTMENT		
annual report	30	II
TREASURY DEPARTMENT		
annual report	31	II
monthly statement, February, 1921	41	III
" " March, 1921	44	III
" " April, 1921	54	IV
" " May, 1921	58	IV
" " June, 1921	65	IV
" " July, 1921	71	IV
" " August, 1921	74	IV
" " September, 1921	79	IV
" " October, 1921	88	IV
" " November, 1921	91	IV
" " December, 1921	98	IV
" " January, 1922	108	IV
ordinances of 1921, chapter 1, concerning the salary of city treasurer	51	IV
ordinances of 1921, chapter 2, concerning the bonding of subordinates	52	III
VALEDICTORY ADDRESS OF MAYOR PETERS delivered to the City Council, Wednesday, February 1, 1922	101	IV
WEIGHTS AND MEASURES DEPARTMENT		
annual report	32	II
WEST END STREET RAILWAY COMPANY		
five hundred and fifty-seventh location	62	IV
five hundred and fifty-eighth location	64	IV
five hundred and fifty-ninth location	70	IV
five hundred and sixtieth location	77	IV
five hundred and sixty-first location	83	IV
five hundred and sixty-second location	84	IV
five hundred and sixty-third location	94	IV
five hundred and sixty-fourth location	95	IV

Ex. (2) 5/4/23